

(19) World Intellectual Property
Organization
International Bureau



(43) International Publication Date
14 April 2005 (14.04.2005)

PCT

(10) International Publication Number
WO 2005/034548 A1

(51) International Patent Classification⁷: **H04Q 7/32**,
7/38, H04L 29/06

Jaya; 12244 Briar Knoll Way, San Diego, CA 92128 (US).
GUPTA, Nitin; 5753 Maxson Drive, Cypress, CA 90630 (US).

(21) International Application Number:
PCT/US2004/032441

(74) Agents: **LEMOINE, Dana, B.** et al.; Lemoine Patent Services, PLLC, c/o Portfolio IP, P.O. Box 52050, Minneapolis, MN 55402 (US).

(22) International Filing Date:
29 September 2004 (29.09.2004)

(25) Filing Language: English

(26) Publication Language: English

(30) Priority Data:
10/675,007 30 September 2003 (30.09.2003) US

(81) Designated States (*unless otherwise indicated, for every kind of national protection available*): AE, AG, AL, AM, AT, AU, AZ, BA, BB, BG, BR, BW, BY, BZ, CA, CH, CN, CO, CR, CU, CZ, DE, DK, DM, DZ, EC, EE, EG, ES, FI, GB, GD, GE, GH, GM, HR, HU, ID, IL, IN, IS, JP, KE, KG, KP, KR, KZ, LC, LK, LR, LS, LT, LU, LV, MA, MD, MG, MK, MN, MW, MX, MZ, NA, NI, NO, NZ, OM, PG, PH, PL, PT, RO, RU, SC, SD, SE, SG, SK, SL, SY, TJ, TM, TN, TR, TT, TZ, UA, UG, US, UZ, VC, VN, YU, ZA, ZM, ZW.

(71) Applicant (*for all designated States except US*): **INTEL CORPORATION** [US/US]; 2200 Mission College Boulevard, Santa Clara, CA 95052 (US).

(72) Inventors; and

(84) Designated States (*unless otherwise indicated, for every kind of regional protection available*): ARIPO (BW, GH,

(75) Inventors/Applicants (*for US only*): **JEYASEELAN,**

[Continued on next page]

(54) Title: WIRELESS NETWORK ROAMING TIMER METHOD AND APPARATUS

(57) Abstract: A mobile station in a wireless network includes a roaming timer. The roaming timer is set based on various criteria of the current association between the mobile station and an access point and when the roaming timer expires, an attempt to roam is performed.

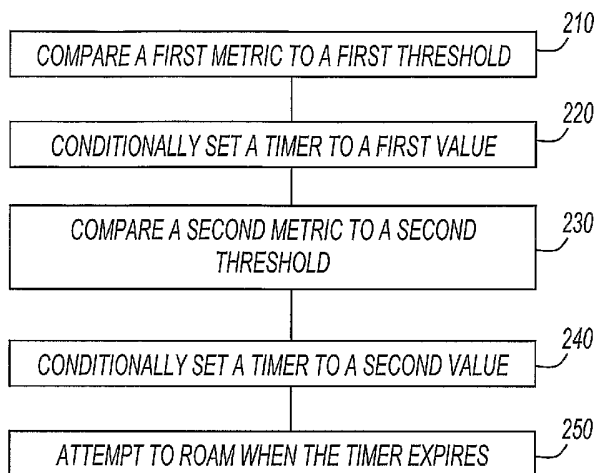

200

WO 2005/034548 A1



GM, KE, LS, MW, MZ, NA, SD, SL, SZ, TZ, UG, ZM, ZW), Eurasian (AM, AZ, BY, KG, KZ, MD, RU, TJ, TM), European (AT, BE, BG, CH, CY, CZ, DE, DK, EE, ES, FI, FR, GB, GR, HU, IE, IT, LU, MC, NL, PL, PT, RO, SE, SI, SK, TR), OAPI (BF, BJ, CF, CG, CI, CM, GA, GN, GQ, GW, ML, MR, NE, SN, TD, TG).

Published:

— with international search report

For two-letter codes and other abbreviations, refer to the "Guidance Notes on Codes and Abbreviations" appearing at the beginning of each regular issue of the PCT Gazette.

WIRELESS NETWORK ROAMING TIMER METHOD AND APPARATUS

Field

The present invention relates generally to computer networks, and more
5 specifically to wireless networks.

Background

Wireless networks typically include mobile stations and access points. A mobile
station may “associate” with an access point (referred to herein as the “current access
10 point”) to communicate with other devices on the network. Mobile stations may move
about while access points are typically stationary. If a mobile station moves around in an
area covered by multiple access points, the mobile station may “disassociate” from the
current access point and associate with another. The process of disassociation and
association may be repeated any number of times, as the mobile station moves about.

15 In order to decide whether or not to disassociate from the current access point or
associate with a different access point, a mobile station may periodically communicate
with a variety of access points, including access points other than the current access point.
When a mobile station communicates with access points other than the current access
point, the data throughput between the mobile station and the current access point may
20 suffer.

Brief Description of the Drawings

Figure 1 shows a diagram of a wireless network;

25 Figures 2 and 3 show flowcharts in accordance with various embodiments of the
present invention;

Figure 4 shows a plot with various received signal strength indicator thresholds;
and

Figure 5 shows a system diagram in accordance with various embodiments of the
present invention.

30

Description of Embodiments

In the following detailed description, reference is made to the accompanying
drawings that show, by way of illustration, specific embodiments in which the invention

may be practiced. These embodiments are described in sufficient detail to enable those skilled in the art to practice the invention. It is to be understood that the various embodiments of the invention, although different, are not necessarily mutually exclusive.

For example, a particular feature, structure, or characteristic described herein in

connection with one embodiment may be implemented within other embodiments without departing from the spirit and scope of the invention. In addition, it is to be understood that the location or arrangement of individual elements within each disclosed embodiment may be modified without departing from the spirit and scope of the invention. The following detailed description is, therefore, not to be taken in a limiting sense, and the scope of the present invention is defined only by the appended claims, appropriately interpreted, along with the full range of equivalents to which the claims are entitled. In the drawings, like numerals refer to the same or similar functionality throughout the several views.

Figure 1 shows a diagram of a wireless network. Wireless network 100 includes mobile station 102 and access points (AP) 110, 120, and 130. In some embodiments, wireless network 100 is a wireless local area network (WLAN). For example, access points 110, 120, and 130, and mobile station 102 may operate in compliance with a wireless network standard such as ANSI/IEEE Std. 802.11, 1999 Edition, although this is not a limitation of the present invention.

Mobile station 102 is shown communicating with access point 110 using signal 112, access point 120 using signal 122, and access point 130 using signal 132. Mobile station 102 may associate with one of the access points for data communications, and may also communicate with other access points to decide if it should end the current association and associate with another access point. For example, mobile station 102 may be associated with access point 110. When a current association exists between mobile station 102 and access point 110, signal 112 allows data to be communicated between mobile station 102 and access point 110.

Mobile station 102 may periodically “roam,” or “attempt to roam.” As used herein, the terms “roam” and “attempt to roam” refer to the actions taken by a mobile station when deciding whether to end a current association (“disassociate”) and make a new association with a different access point. In some instances, roaming occurs when a mobile station performs a scan of available access points and decides to disassociate with the current access point and re-associate with a different access point. In other instances, an attempt to roam occurs when a mobile station performs a scan of available access

points, and does not disassociate with the current access point. This may occur when the mobile station scans to see if a “better” access point is available, and decides to maintain the current association rather than disassociate with the current access point.

Roaming, or attempting to roam, may reduce the data throughput of the current association. For example, if mobile station 102 attempts to roam to check the availability of access points 120 and 130, the data throughput of the current association with access point 110 may be reduced.

Mobile station 102 includes roaming timer 104. A roaming timer, as defined herein, is a timer that may be used to put off an attempt to roam based on various criteria. For example, if the current association is perceived to be of “high quality,” roaming timer 104 may be set to a relatively large value, and any roaming attempts by mobile station 102 may be delayed, or “put off,” in time until the timer expires. In some embodiments, the timer may be repeatedly set or reset to continually delay any attempts to roam, or to force an attempt to roam immediately. Further, the roaming timer may be set to any value based on any criteria. The type or amount of criteria used to set the timer should not be considered a limitation of the present invention.

Roaming timer 104 may be implemented using any of many different mechanisms. For example, roaming timer 104 may be a hardware timer or a software timer. In some embodiments, multiple hardware timers are utilized, where each is set to either the same or different values. In other embodiments, multiple software timers are utilized, where each is set to either the same or different values. A roaming attempt may occur when one of the multiple timers times out, or when all of the multiple timers times out.

The perceived quality of a current association may be defined by any parameter, metric, or combination of parameters or metrics. Various embodiments using different parameters and metrics are described below with reference to the remaining figures.

Figure 2 shows a flowchart in accordance with various embodiments of the present invention. In some embodiments, method 200 may be used to decide when to attempt to roam in a wireless network. In some embodiments, method 200, or portions thereof, is performed by a wireless network interface, a processor, or an electronic system, embodiments of which are shown in the various figures. Method 200 is not limited by the particular type of apparatus, software element, or person performing the method. The various actions in method 200 may be performed in the order presented, or may be

performed in a different order. Further, in some embodiments, some actions listed in Figure 2 are omitted from method 200.

Method 200 is shown beginning at block 210 in which a first metric is compared to a first threshold; and in block 220, a timer is conditionally set to a first value. The timer
5 referred to in block 220 operates as a roaming timer, such as roaming timer 104 (Figure 1). Rather than only attempting to roam at periodic intervals, the device performing method 200 may attempt to roam at various intervals based, at least in part, on the values to which the timer is set.

Utilizing a roaming timer to put off a roaming attempt may be useful in many
10 different operational scenarios. For example, if during a current association with an access point, a mobile station enjoys a "high quality" connection, periodic attempts to roam may not be the most efficient use of the mobile station's resources. On the other hand, if a mobile station has a lower quality connection, the interval between roaming attempts may be modified to make more efficient use of the mobile station's resources.

15 In block 230, a second metric is compared to a second threshold, and in block 240, the timer is conditionally set to a second value. Various embodiments of the present invention are not limited to two metrics, two thresholds, and two timer values as shown in Figure 2. For example, in some embodiments, many more than two metrics are utilized. Further, in some embodiments, a single metric is used, and the single metric is compared
20 against multiple thresholds. The result of the comparison with multiple thresholds may result in setting a roaming timer with one of many different possible timer values.

In block 250, an attempt to roam is made when the timer expires. In some embodiments, the timer runs in the "background." For example, in embodiments that include a hardware timer, the hardware may be adapted to decrement a counter every
25 clock cycle or every N clock cycles. The counter may perform as a roaming timer when loaded with a timer value, and the counter is decremented in the background. In other embodiments that include a hardware timer, the counter is only decremented when enabled, and various method embodiments of the present invention not only set the timer, but also enable and disable the timer. When the timer times out, the roaming attempt may
30 be initiated in one of many different ways. For example, the hardware timer may cause a processor interrupt, or may set a bit in a status register. The present invention is not limited in this respect.

In embodiments that include a software timer, the software timer may be implemented as a software counter that is decremented in the background. For example, a software routine may be scheduled to run every second, or every 100 milliseconds, and each time the software routine runs, it may decrement the counter that functions as the roaming timer. Further, the software counter may be enabled or disabled in support of the operation of the roaming timer. The interval between successive decrement operations of the counter is not a limitation of the present invention.

In some embodiments, method 200 may be performed periodically. For example, method 200 may run every second or every ten seconds in a mobile station, such as mobile station 102 (Figure 1). As a result, roaming attempts may be put off indefinitely, or may be performed at intervals defined, at least in part, by the timer values.

Figure 3 shows a flowchart in accordance with various embodiments of the present invention. In some embodiments, method 300 may be used to decide when to attempt to roam in a wireless network. In some embodiments, method 300, or portions thereof, is performed by a wireless network interface, a processor, or an electronic system, embodiments of which are shown in the various figures. Method 300 is not limited by the particular type of apparatus, software element, or person performing the method. The various actions in method 300 may be performed in the order presented, or may be performed in a different order. Further, in some embodiments, some actions listed in Figure 3 are omitted from method 300.

Method 300 is shown beginning at block 305 in which a first metric is compared to a threshold. The metric includes a determination of how many "beacons" have been missed. In some embodiments, a beacon is a packet or frame periodically transmitted by an access point. If many beacons have been missed by a mobile station, this may be indicative of a poor quality connection between the mobile station and the access point. As shown in Figure 3, if many beacons have been missed, an attempt to roam may be performed at 310.

The attempt to roam at 310 may be performed by resetting a roaming timer, or by performing an attempt to roam regardless of the state of the roaming timer. The number of missed beacons used as a threshold in block 305 may be set to any threshold. In some embodiments, if more than 50% of beacons are missed, an attempt to roam is performed at block 310. In other embodiments, if more than 60% of beacons are missed, an attempt to

roam is performed at block 310. The particular threshold used in block 305 is not a limitation of the present invention.

At 315, a percentage of “retries” is checked, and if it is not high, then method 200 ends with a determination to not attempt roaming at block 320. A “retry” corresponds to a packet or frame that is retransmitted because of a previously unsuccessful attempt at transmission. The percentage of retries represents a metric that can be either gathered or calculated, and the number to which the percentage is compared represents a threshold. The actual percentage used as a threshold is not a limitation of the present invention.

The remaining decision blocks (325, 335, and 345) compare a metric against a threshold, and conditionally enter one of four states (330, 340, 350, or 360) depending on the outcome of the decisions. Although three decision blocks and four states are shown, any number of decision blocks and states may be implemented without departing from the scope of the present invention.

Decision block 325 compares a current data rate to a threshold. In some embodiments, the threshold is the lowest data rate available. For example, in some embodiments, the mobile station will reduce the data rate as the distance to the access point increases, or as the received signal strength decreases. If the current data rate corresponds to the lowest rate available, then if the signal degrades further, the mobile station may be forced to disassociate. If the current rate is low, then method 300 enters STATE A (block 330) where the roaming timer is set to 10 seconds.

Block 330 is referred to as a “state” in part because, if in subsequent invocations of method 300, STATE A is re-entered, then the timer is not necessarily set to 10 seconds again. For example, assuming that method 300 is performed once a second, and each time it is performed block 330 is reached, the first time block 330 is reached, STATE A will be entered, and the roaming timer will be set to 10 seconds. The second time block 330 is reached, the roaming timer will not be set, because STATE A has remained the active state. In this example, method 300 will be performed 10 times, block 330 will be reached each time, the roaming timer will expire, and an attempt to roam will be performed.

If, in method 300, decision block 335 is reached, an average received signal strength indicator (RSSI) is compared against a threshold. In block 335, the RSSI is the metric, and the “current rate threshold” is the threshold to which the metric is compared. If the average RSSI is less than the current rate threshold, then block 340 is reached, and if the current state is not STATE B, STATE B is entered, and the roaming timer is set to two

minutes. If block 340 was reached the last time that method 300 was performed, then the current state remains STATE B, and the timer is not necessarily set. If block 340 is reached each time method 300 is performed over a two minute period, the timer will expire, and an attempt to roam will be performed.

5 An example of a “current rate threshold” is shown in Figure 4 at 410. As shown in Figure 4, the current rate threshold may vary as a function of the current rate. Four current rate threshold values are shown in Figure 4, each corresponding to a different rate. Any number of current rate thresholds may exist without departing from the scope of the present invention. In some embodiments, the thresholds are different as shown in Figure
10 4, and in other embodiments, the thresholds are the same.

Referring now back to Figure 3, if decision block 345 is reached, an average received signal strength indicator (RSSI) is compared against a second threshold. In block 345, the RSSI is the metric, and the “good threshold” is the threshold to which the metric is compared. If the average RSSI is less than the good threshold, then block 350 is
15 reached, and if the current state is not STATE C, STATE C is entered, and the roaming timer is set to four minutes. If block 350 was reached the last time that method 300 was performed, then the current state remains STATE C, and the timer is not necessarily set. If block 350 is reached each time method 300 is performed over a four minute period, the timer will expire, and an attempt to roam will be performed.

20 If in block 345, the average RSSI is not below the good threshold, then block 360 is reached, and if the current state is not STATE D, STATE D is entered, and the roaming timer is set to fifteen minutes. If block 360 was reached the last time that method 300 was performed, then the current state remains STATE D, and the timer is not necessarily set. If block 360 is reached each time method 300 is performed over a fifteen minute period,
25 the timer will expire, and an attempt to roam will be performed.

 An example of a “good threshold” is shown in Figure 4 at 420. As shown in Figure 4, the good threshold does not vary as a function of the current rate, but this is not a limitation of the present invention. For example, in some embodiments the good threshold may vary as a function of current rate, similar to the current rate threshold shown at 410.

30 In some embodiments, method 300 is performed periodically within a mobile station such as mobile station 102 (Figure 1). For example, method 300 may be performed once a second, or once every ten seconds. In some embodiments, each time method 300 is performed, the roaming timer is either set to a value or decremented. In other

embodiments, the roaming timer is decremented in the background, and method 300 either sets the roaming timer, or performs no operation on the roaming timer.

Method 300 allows a mobile station to measure a “perceived quality” of a current connection. The perceived quality of the connection is based on various metrics as shown in method 300. In some embodiments, the roaming timer is set to a relatively high value when the perceived quality is high. Also in some embodiments, the roaming timer is set to a relatively low value when the perceived quality is lower.

Figure 4 shows a plot with various received signal strength indicator thresholds. The vertical axis corresponds to thresholds for comparison against the received signal strength indicator (RSSI). The horizontal axis represents data rates. As shown in Figure 4, the current rate threshold is a function of the current data rate, and the good threshold is constant. In some embodiments, more than two types of thresholds are utilized, and in some embodiments, more than one threshold is a function of data rate.

Figure 5 shows a system diagram in accordance with various embodiments of the present invention. Electronic system 500 includes antenna 510, radio interface 520, physical layer (PHY) 530, media access control layer (MAC) 540, processor 560, roaming timer 550, and memory 570. Electronic system 500 also includes host processor 580 and host memory 590. In operation, system 500 sends and receives signals using antenna 510, and the signals are processed by the various elements shown in Figure 5. Antenna 510 may be a directional antenna or an omni-directional antenna. As used herein, the term omni-directional antenna refers to any antenna having a substantially uniform pattern in at least one plane. For example, in some embodiments, antenna 510 may be an omni-directional antenna such as a dipole antenna, or a quarter wave antenna. Also for example, in some embodiments, antenna 510 may be a directional antenna such as a parabolic dish antenna or a Yagi antenna.

Host processor 580 is coupled to processor 560 by bus 565. The blocks shown to the left of bus 565 may be an apparatus such as a wireless network interface, and the blocks shown to the right of bus 565 may be an apparatus or system such as a laptop computer. The wireless interface may be on a card that plugs into the laptop computer, or may be a wireless interface that is integral with the computer. In some embodiment, bus 565 represents a communications bus such as a peripheral component interconnect (PCI) bus, however this is not a limitation of the present invention.

Radio interface 520 may include circuitry to support the transmission and reception of radio frequency (RF) signals. For example, in some embodiments, radio interface 520 includes an RF receiver to receive signals and perform “front end” processing such as low noise amplification (LNA), filtering, frequency conversion or the like. Also for example, in some embodiments, radio interface 520 includes circuits to support frequency up-conversion, and an RF transmitter. The invention is not limited by the contents or function of radio interface 520.

Physical layer (PHY) 530 may be any suitable physical layer implementation. For example, PHY 530 may be a circuit block that implements a physical layer that complies with the IEEE 802.11 standard or other standard. Examples include, but are not limited to, direct sequence spread spectrum (DSSS), frequency hopping spread spectrum (FHSS), and orthogonal frequency division multiplexing (OFDM). Media access control layer (MAC) 540 may be any suitable media access control layer implementation. For example, MAC 540 may be implemented in software, or hardware or any combination thereof. In some embodiments, MAC 540 may be implemented in software that is partially executed by processor 560 and partially executed by host processor 580.

Roaming timer 550 may be a timer utilized to put off a decision to roam, such as roaming timer 104 (Figure 1). Roaming timer 550 may be implemented in hardware or software or any combination. In some embodiments, roaming timer 550 is set to various values, and when the timer expires, an attempt to roam is performed. For example, methods such as method 200 (Figure 2) and method 300 (Figure 3) may be used to compare metrics to thresholds and conditionally set roaming timer 550. In some embodiments, roaming timer 550 may be coupled to (or implemented by) processor 560. In other embodiments, roaming timer 550 may be coupled to (or implemented by) host processor 580.

Processor 560 may be a processor that sets roaming timer 550 based, at least in part, on comparisons between metrics and thresholds. For example, processor 560 may perform methods such as method 200 (Figure 2) or method 300 (Figure 3). Processor 560 represents any type of processor, including but not limited to, a microprocessor, a digital signal processor, a microcontroller, or the like. In some embodiments, processor 560 does not exist, and dedicated digital logic or other hardware is coupled to roaming timer 550. In these embodiments, the dedicated digital logic or other hardware may set roaming timer 550 based, at least in part, on comparisons between metrics and thresholds.

Memory 570 represents an article that includes a machine readable medium. For example, memory 570 represents a random access memory (RAM), dynamic random access memory (DRAM), static random access memory (SRAM), read only memory (ROM), flash memory, or any other type of article that includes a medium readable by processor 560. Memory 570 can store instructions for performing the execution of the various method embodiments of the present invention.

Host processor 580 may be any processor capable of communication with processor 560 over bus 565. Host processor 580 represents any type of processor, including but not limited to, a microprocessor, a personal computer, a workstation, or the like. In some embodiments, host processor 580 may set a roaming timer. For example, host processor 580 may implement MAC 540 or a portion of MAC 540 in a software driver or other software. A MAC (or a portion thereof) implemented in processor 580 may include one or more roaming timers as discussed herein.

Host memory 590 represents an article that includes a machine readable medium. For example, host memory 590 represents any one or more of the following: a hard disk, a floppy disk, random access memory (RAM), dynamic random access memory (DRAM), static random access memory (SRAM), read only memory (ROM), flash memory, CDROM, or any other type of article that includes a medium readable by host processor 580.

Systems represented by the various foregoing figures can be of any type. Examples of represented systems include computers (e.g., desktops, laptops, handhelds, servers, tablets, web appliances, routers, etc.), wireless communications devices (e.g., cellular phones, cordless phones, pagers, personal digital assistants, etc.), computer-related peripherals (e.g., printers, scanners, monitors, etc.), entertainment devices (e.g., televisions, radios, stereos, tape and compact disc players, video cassette recorders, camcorders, digital cameras, MP3 (Motion Picture Experts Group, Audio Layer 3) players, video games, watches, etc.), and the like.

Roaming timers, processors, wireless network interfaces, and other embodiments of the present invention can be implemented in many ways. In some embodiments, they are implemented in electronics as part of mobile stations for use in wireless networks. In some embodiments, design descriptions of the various embodiments of the present invention are included in libraries that enable designers to include them in custom or semi-custom designs. For example, any of the disclosed embodiments can be implemented in a

synthesizable hardware design language, such as VHDL or Verilog, and distributed to designers for inclusion in standard cell designs, gate arrays, or the like. Likewise, any embodiment of the present invention can also be represented as a hard macro targeted to a specific manufacturing process.

- 5 Although the present invention has been described in conjunction with certain embodiments, it is to be understood that modifications and variations may be resorted to without departing from the spirit and scope of the invention as those skilled in the art readily understand. Such modifications and variations are considered to be within the scope of the invention and the appended claims.

What is claimed is:

1. A method comprising:
comparing a metric against a threshold; and
5 setting a timer to delay a roaming attempt by a wireless network client.
2. The method of claim 1 wherein the metric comprises a received signal strength indicator.
3. The method of claim 1 wherein the metric comprises a current data rate.
4. The method of claim 1 wherein the metric comprises a number of packet retries.
- 10 5. The method of claim 1 further comprising comparing a plurality of metrics against a plurality of thresholds, and setting the timer in response.
6. The method of claim 1 wherein the metric comprises a received signal strength indicator, and the threshold is dependent on the current data rate.
7. A method comprising setting a timer to one of a plurality of values to delay a
15 roaming attempt by a mobile station in a wireless network, wherein the mobile station attempts to roam after the timer expires.
8. The method of claim 7 wherein setting a timer comprises comparing at least one metric to at least one threshold, and setting the timer in response.
9. The method of claim 7 wherein the value to which the timer is set is influenced by
20 a perceived quality of a current association.
10. The method of claim 9 wherein when the perceived quality of the current association is relatively low, the timer is set to a value that is relatively low.

11. The method of claim 9 wherein when the perceived quality of the current association is relatively high, the timer is set to a value that is relatively high.
12. The method of claim 7 wherein setting a timer comprises setting a hardware timer.
13. The method of claim 7 wherein setting a timer comprises setting a software timer.
- 5 14. A method comprising:
comparing a first metric to a first threshold and conditionally setting a timer to a first value;
comparing a second metric to a second threshold and conditionally setting the timer to a second value; and
10 attempting to roam when the timer expires.
15. The method of claim 14 wherein the first metric comprises a data rate.
16. The method of claim 15 wherein the first threshold corresponds to the lowest possible data rate.
17. The method of claim 15 wherein the second metric comprises a received signal
15 strength indicator.
18. The method of claim 17 wherein the second threshold is dependent on the current data rate.
19. The method of claim 17 wherein the second value is larger than the first value.
20. The method of claim 14 further comprising comparing a percentage of missed
20 beacons to a threshold, and conditionally attempting to roam in response.
21. An apparatus including a medium adapted to hold machine-accessible instructions that when accessed result in a machine performing:

comparing a first metric to a first threshold and conditionally setting a timer to a first value;

comparing a second metric to a second threshold and conditionally setting the timer to a second value; and

5 attempting to roam when the timer expires.

22. The apparatus of claim 21 wherein the first metric comprises a data rate.

23. The apparatus of claim 22 wherein the first threshold corresponds to the lowest possible data rate.

24. The apparatus of claim 22 wherein the second metric comprises a received signal
10 strength indicator.

25. An apparatus comprising:

a radio interface to interact with a wireless network; and

a processor coupled to the radio interface, wherein the processor is adapted to set a timer based on a perceived quality of a current association, and further adapted to attempt
15 roaming when the timer expires.

26. The apparatus of claim 25 wherein the timer is at least partially implemented in hardware.

27. The apparatus of claim 25 wherein the timer is at least partially implemented in software.

20 28. An electronic system comprising:

an omni-directional antenna;

a radio interface coupled to the omni-directional antenna to interact with a wireless network; and

a processor coupled to the radio interface, wherein the processor is adapted to set a
25 timer based on a perceived quality of a current association, and further configured to attempt roaming when the timer expires.

29. The electronic system of claim 28 wherein the timer is at least partially implemented in hardware.

30. The electronic system of claim 28 wherein the timer is at least partially implemented in software.

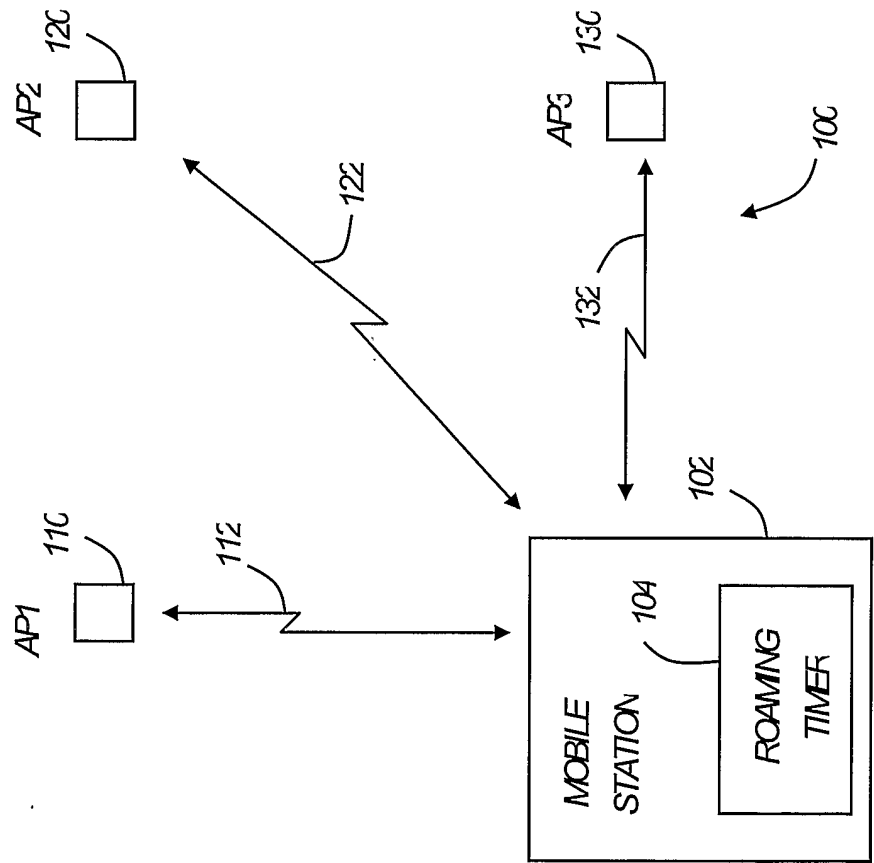

FIG. 1

2/5

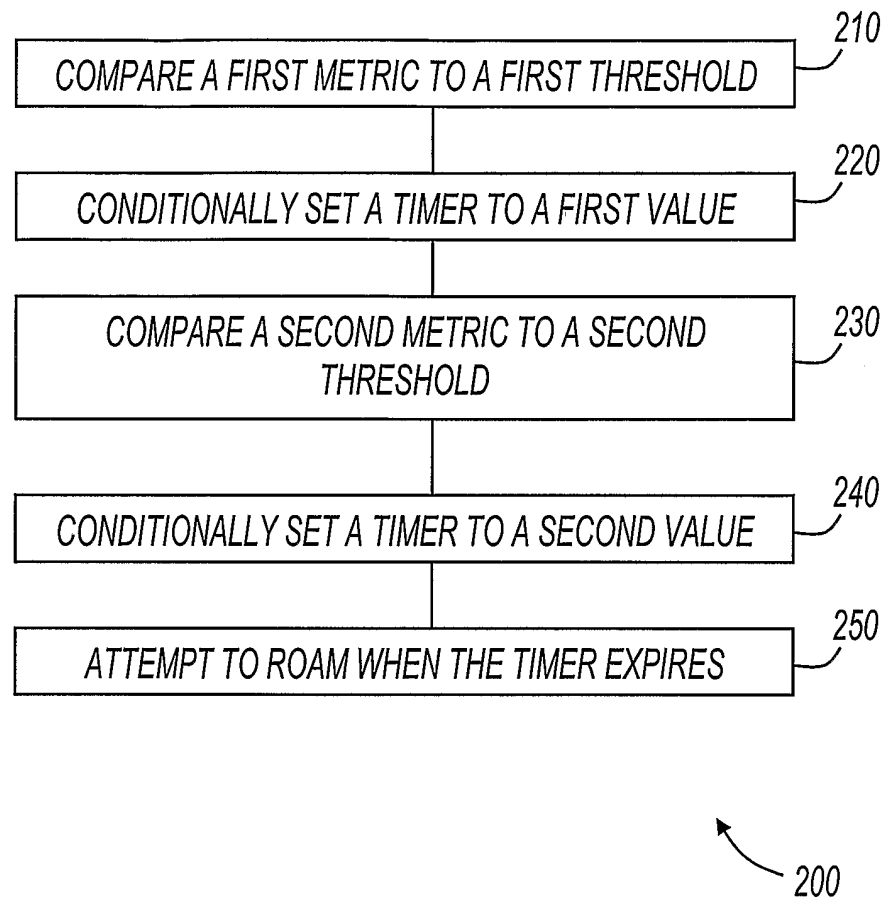

FIG. 2

3/5

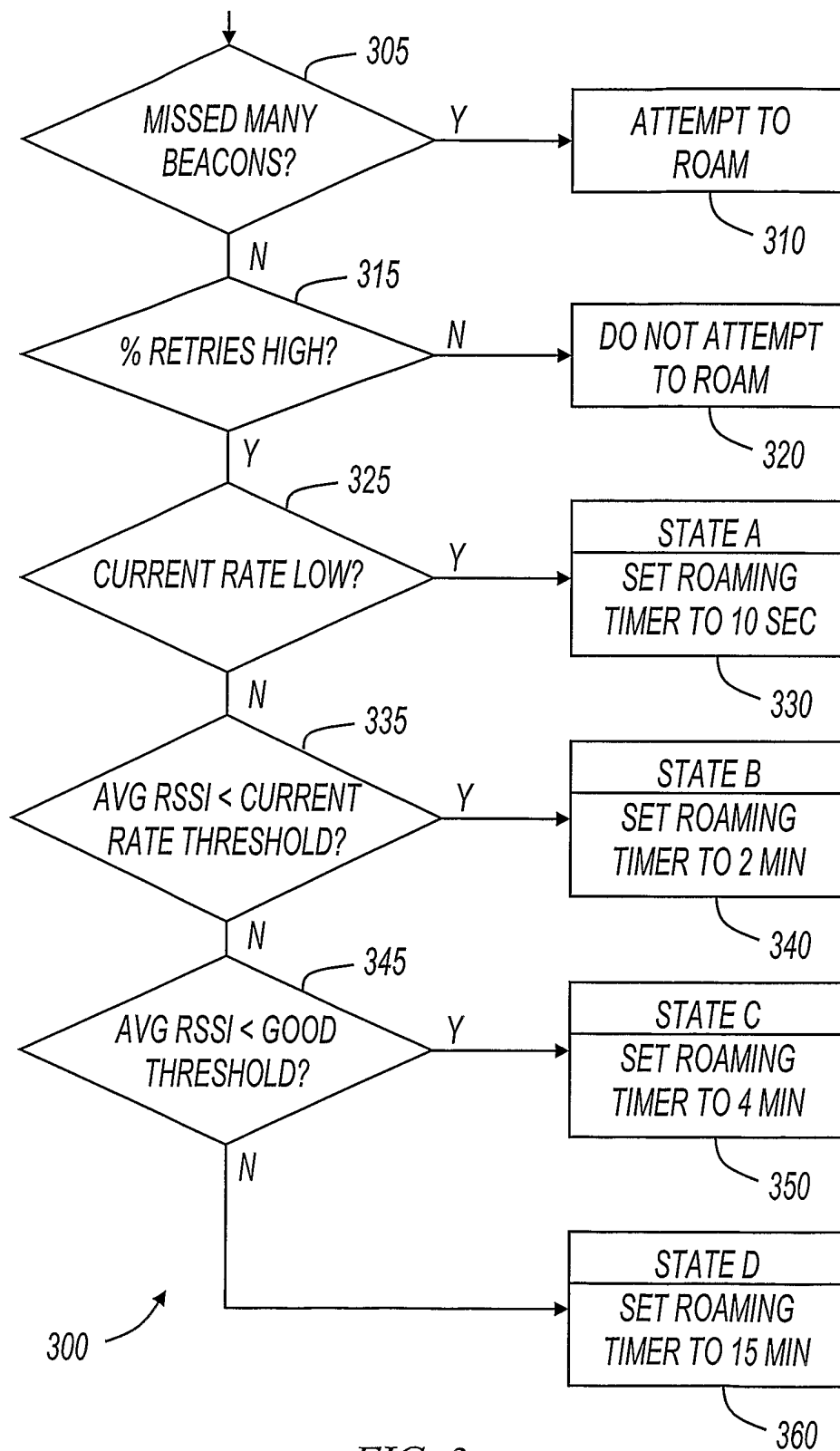

FIG. 3

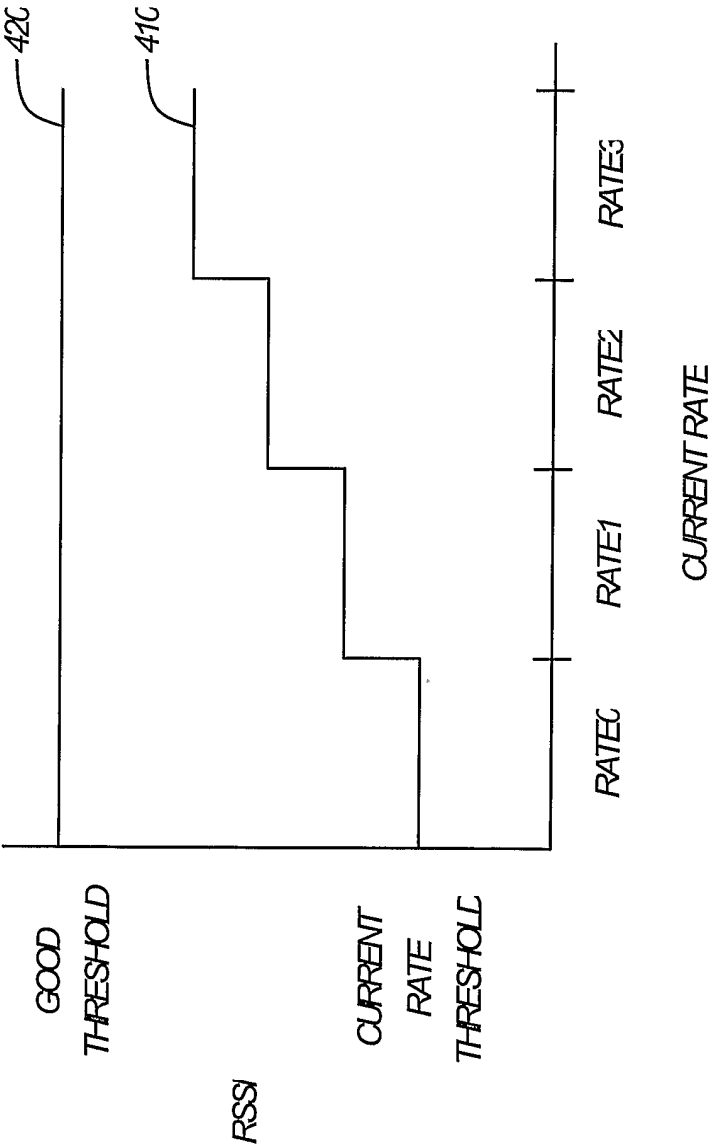

FIG. 4

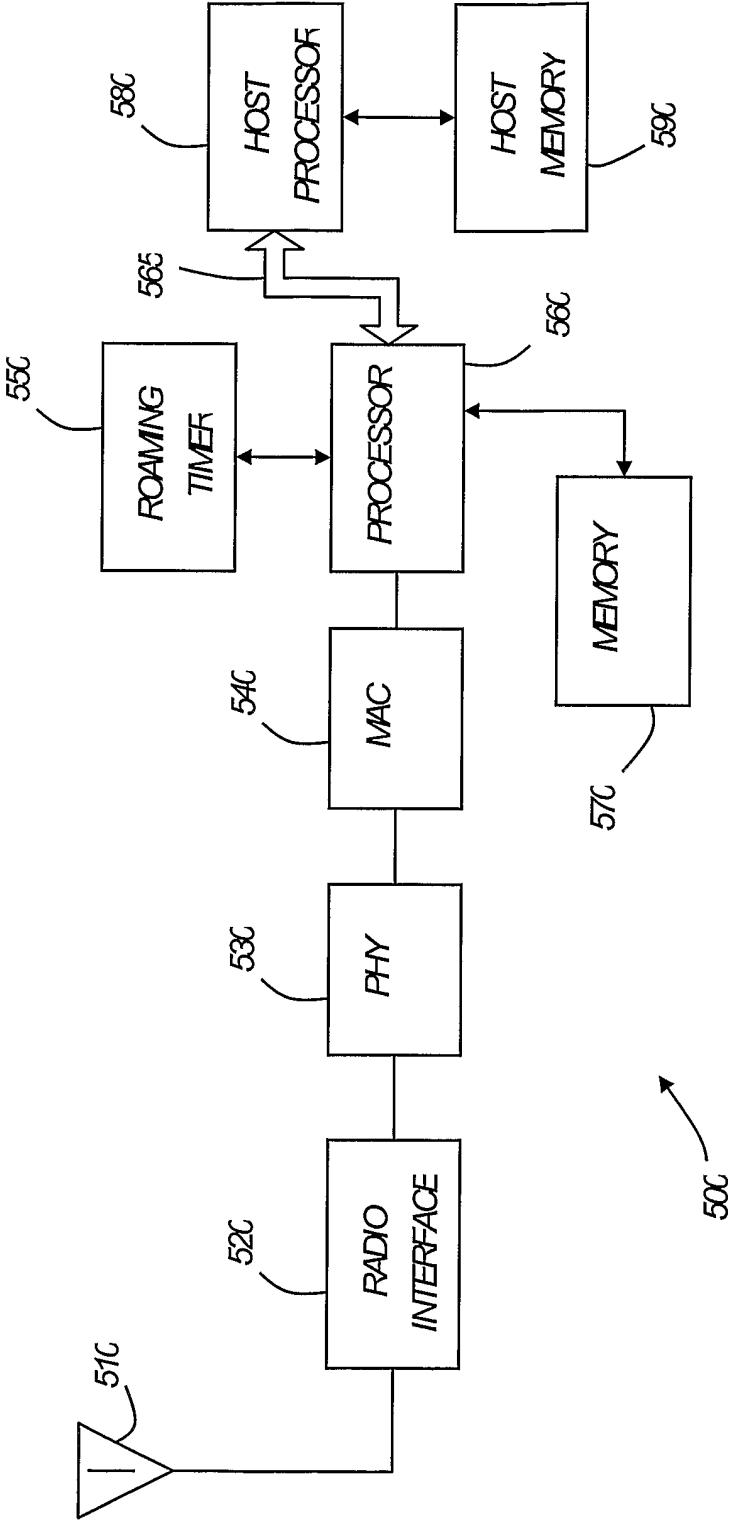

FIG. 5

INTERNATIONAL SEARCH REPORT

International Application No
PCT/JP2004/032441

A. CLASSIFICATION OF SUBJECT MATTER

IPC 7 H04Q7/32 H04Q7/38 H04L29/06

According to International Patent Classification (IPC) or to both national classification and IPC

B. FIELDS SEARCHED

Minimum documentation searched (classification system followed by classification symbols)

IPC 7 H04Q H04L

Documentation searched other than minimum documentation to the extent that such documents are included in the fields searched

Electronic data base consulted during the international search (name of data base and, where practical, search terms used)

EPO-Internal, WPI Data

C. DOCUMENTS CONSIDERED TO BE RELEVANT

Category *	Citation of document, with indication, where appropriate, of the relevant passages	Relevant to claim No.
X	US 6 052 598 A (AGRAWAL DHARMA P ET AL) 18 April 2000 (2000-04-18)	1-4, 7-13, 25-30
A	abstract figures 2,3 column 2, line 8 - line 38 column 3, line 20 - column 5, line 44 ----- -/--	5,6, 14-24

☒ Further documents are listed in the continuation of box C.

☒ Patent family members are listed in annex.

* Special categories of cited documents:

- *A* document defining the general state of the art which is not considered to be of particular relevance
- *E* earlier document but published on or after the international filing date
- *L* document which may throw doubts on priority claim(s) or which is cited to establish the publication date of another citation or other special reason (as specified)
- *O* document referring to an oral disclosure, use, exhibition or other means
- *P* document published prior to the international filing date but later than the priority date claimed

T later document published after the international filing date or priority date and not in conflict with the application but cited to understand the principle or theory underlying the invention

X document of particular relevance; the claimed invention cannot be considered novel or cannot be considered to involve an inventive step when the document is taken alone

Y document of particular relevance; the claimed invention cannot be considered to involve an inventive step when the document is combined with one or more other such documents, such combination being obvious to a person skilled in the art.

Z document member of the same patent family

Date of the actual completion of the international search

14 January 2005

Date of mailing of the international search report

24/01/2005

Name and mailing address of the ISA

European Patent Office, P.B. 5818 Patentlaan 2
NL - 2260 HV Rijswijk
Tel. (+31-70) 340-2040, Tx. 31 651 epo nl,
Fax: (+31-70) 340-3016

Authorized officer

Matt, S

INTERNATIONAL SEARCH REPORT

Int. Patent Application No.
PCT/JP2004/032441

C.(Continuation) DOCUMENTS CONSIDERED TO BE RELEVANT

Category *	Citation of document, with indication, where appropriate, of the relevant passages	Relevant to claim No.
X	LEE D-J ET AL: "ON OPTIMUM TIMER VALUE OF AREA AND TIMER-BASED LOCATION REGISTRATION SCHEME" IEEE COMMUNICATIONS LETTERS, IEEE SERVICE CENTER, PISCATAWAY,US, US, vol. 5, no. 4, April 2001 (2001-04), pages 148-150, XP001103127 ISSN: 1089-7798	1,7,12, 13,25-30
A	abstract	2-6, 8-11, 14-24
	chapter I (INTRODUCTION) chapter II (ANALYTICAL MODEL) figure 1	
A	LAN WANG ET AL: "Integration of SNR, load and time in handoff initiation for wireless LAN" PERSONAL, INDOOR AND MOBILE RADIO COMMUNICATIONS, 2003. PIMRC 2003. 14TH IEEE PROCEEDINGS ON SEPT. 7-10, 2003, PISCATAWAY, NJ, USA,IEEE, vol. 2, 7 September 2003 (2003-09-07), pages 2032-2036, XP010677916 ISBN: 0-7803-7822-9 abstract chapter I (INTRODUCTION) chapter III (ALGORITHM DESCRIPTION)	1-30

INTERNATIONAL SEARCH REPORT

International Application No
PCT/US2004/032441

Patent document cited in search report	Publication date	Patent family member(s)	Publication date
US 6052598	A	18-04-2000	NONE