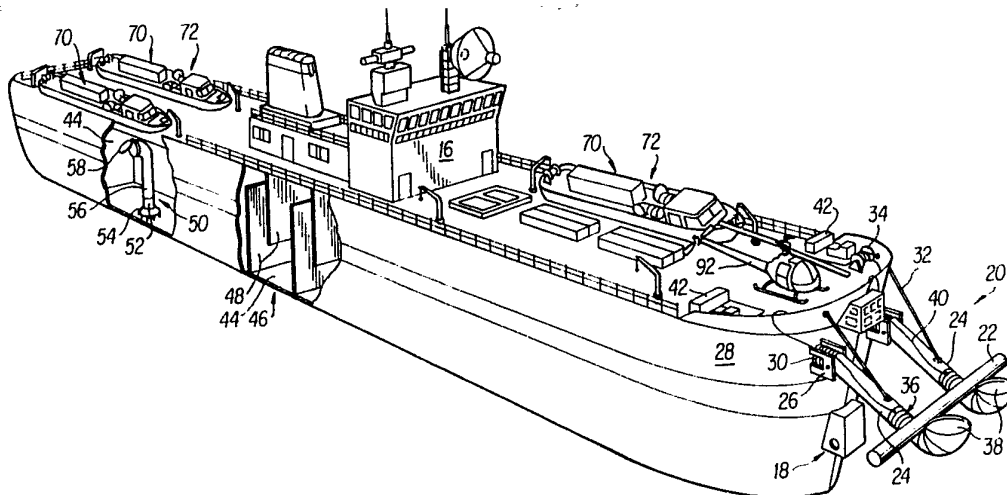

INTERNATIONAL APPLICATION PUBLISHED UNDER THE PATENT COOPERATION TREATY (PCT)

(51) International Patent Classification ⁵ : E02B 15/04	A1	(11) International Publication Number: WO 91/13211 (43) International Publication Date: 5 September 1991 (05.09.91)
(21) International Application Number: PCT/US91/01363 (22) International Filing Date: 27 February 1991 (27.02.91) (30) Priority data: 485,625 27 February 1990 (27.02.90) US Not furnished 26 February 1991 (26.02.91) US (71)(72) Applicant and Inventor: ELLER, J., David [US/US]; 281 SE 18th Avenue, Deerfield Beach, FL 33441 (US). (74) Agent: BOLAND, Thomas, R.; Vorys, Sater, Seymour & Pease, 1828 L Street NW, Suite 1111, Washington, DC 20036 (US).		(81) Designated States: AT (European patent), BE (European patent), CA, CH (European patent), DE (European patent), DK (European patent), ES (European patent), FR (European patent), GB (European patent), GR (European patent), IT (European patent), JP, LU (European patent), NL (European patent), SE (European patent). Published <i>With international search report.</i>

(54) Title: METHOD, SYSTEM AND APPARATUS FOR HANDLING SUBSTANCES ON OR IN WATER

**(57) Abstract**

There are disclosed a method of and system including a ship for recovery of oil from an oil spill. The system includes a main ocean-going ship (16) having a floating intake device (20) with submersible pumps (36); a system in the ship for separating the oil from the water (46); a system for discharging the separated water (56); a bow thruster (18) for laterally positioning the bow; a plurality of other vessels using floatable booms for containing the spill and urging it toward the main ship; pumps for pumping the processed oil; and a plurality of secondary and smaller vessels (72) each having pumping means operable for directing either a surface current or a current in the water for displacing objects and substances on or in water. The smaller vessels can have their pumping means operated so as to create controlled currents in preselected directions so as to protect areas such as shorelines and the like.

FOR THE PURPOSES OF INFORMATION ONLY

Codes used to identify States party to the PCT on the front pages of pamphlets publishing international applications under the PCT.

AT	Austria	ES	Spain	MG	Madagascar
AU	Australia	FI	Finland	ML	Mali
BB	Barbados	FR	France	MN	Mongolia
BE	Belgium	GA	Gabon	MR	Mauritania
BF	Burkina Faso	GB	United Kingdom	MW	Malawi
BG	Bulgaria	GN	Guinea	NL	Netherlands
BJ	Benin	GR	Greece	NO	Norway
BR	Brazil	HU	Hungary	PL	Poland
CA	Canada	IT	Italy	RO	Romania
CF	Central African Republic	JP	Japan	SD	Sudan
CG	Congo	KP	Democratic People's Republic of Korea	SE	Sweden
CH	Switzerland	KR	Republic of Korea	SN	Senegal
CI	Côte d'Ivoire	LI	Liechtenstein	SU	Soviet Union
CM	Cameroon	LK	Sri Lanka	TD	Chad
CS	Czechoslovakia	LU	Luxembourg	TG	Togo
DE	Germany	MC	Monaco	US	United States of America
DK	Denmark				

- 1 -

METHOD, SYSTEM AND APPARATUS
FOR HANDLING SUBSTANCES ON OR IN WATER

CROSS REFERENCE TO RELATED APPLICATIONS

10 The present invention is a continuation-in-part application for applicant's copending patent application 07/485,625 filed February 27, 1990 and is related to applicant's copending application Serial No. 07/431,395 which was filed on November 3, 1989.

15 BACKGROUND OF THE INVENTION

 The present invention is directed toward a method, system, and vessel for use in controlling and displacing objects and substances on or in water, such as
20 for oil spill control and contaminant control purposes.

 With the larger oil tankers of today great quantities of thick black crude oil can be released into the water should the oil tanker experience an accident. Moreover, off-shore drilling platforms sometime
25 malfunction and this may result in the loss of oil. Accordingly, up to several million gallons of crude oil can spread over the water. Currents can carry the contaminating oil out to sea and to hundreds of miles of coastline. Oil spills can produce devastating damage to
30 coastlines, fisheries and kill tens of thousands of animals.

 Oil is not easy to clean up as can be evidenced by recent disasters. Moreover, it is important to start cleaning up a spill immediately before the oil has a
35 chance to spread.

 There have been numerous proposals to recover oil from a spill on the water. One approach is to use

chemical dispersents which break down the oil into tiny pieces. However, there is a body of evidence to suggest that such dispersents may harm ocean life. Other approaches include using booms which are floating
5 sausage-like members with skirts that hang a few feet below the surface. They can be towed by ships to corral the pancake-like floating oil. Subsequently, skimmer devices then collect the oil by sucking or scooping it up.

10 Exemplary of other known prior art approaches include those described in the following U.S. Patent Nos.: 3,251,330; 3,688,506; 3,684,095; 4,182,679; 3,693,801; 4,209,400; 3,730,346; 3,771,662; 4,223,625; 3,844,944; 4,356,086; 3,847,816; 4,146,477; 4,388,188;
15 4,116,833; 4,818,399; 3,722,688; 3,847,816; 4,139,470; 4,142,972; 4,356,086; 3,836,004; 4,388,188; 4,510,054 4,133,765; 4,669,972 and 3,970,556. As noted, an oil spill is subject to currents and sometimes the oil will move toward the open ocean which makes its recovery by
20 known skimmer devices difficult because of wave action, particularly with rolling seas. In situations where there are several million gallons of spilled oil, the heretofore known devices used are inadequate. Unfortunately, present human efforts will generally get
25 rid of about 10 percent of the oil from an oil spill.

A significant improvement over the prior art approaches is described in applicant's above noted patent application. Basically, these approaches disclose an improved method of and system including a surface vessel
30 for expeditiously removing floating contaminant from the surface of a body of water. Accordingly, there is provided an improved arrangement whereby the contaminant collecting device is maintained in the skimming position of the intake during ship movement despite rolling seas.
35 By virtue of the large capacity pumps utilized in the suction system vast quantities of oil/water are pumped to a separation reservoir within the body of the ship. As a

- 3 -

result large quantities of oil may be rapidly and efficiently separated. Despite the significant advantages offered by the above noted invention, there is, nevertheless, a continuing desire to improve thereupon.

It is also desired to displace or clear the bottom of various bodies of water, such as channels and the like. Typically, this is done with mechanical dredging implements including hydraulic pumps which dredge material, such as sand-and-gravel for land-reclamation work. The usual type of hydraulic dredge has a digging ladder suspended from a bow of the vessel at an angle of 45° for a maximum digging depth. The ladder carries a suction pipe and cutter with its driving machinery. The material excavated by the cutter enters the mouth of the suction pipe and the material is sucked up by a suction pump and discharged towards the shoreline. In some situations several pumps are placed in series to effectuate the dredging operation. It will be appreciated that the foregoing technique is rather complicated and expensive to set up and operate. Moreover, known operating procedures, such as described, for clearing and maintaining channels are time consuming to set up and operate. Thus, there is a continuing desire to improve upon known approaches for clearing and maintaining channels and the like. Moreover, there is no known method, system or apparatus useful for providing not only oil spill control, but effective for clearing bodies of water of objects and substances.

SUMMARY OF INVENTION

Accordingly, it is an object of this invention to provide for an improved method, system and apparatus for displacing objects and substances in at least one preferred direction on and in water through the application of at least a controlled current.

It is another object of the present invention to provide for an oil recovery method and system including a main vessel and several smaller vessels wherein oil spills may be easily and quickly contained and recovered.

In this latter regard, there is a system for recovering floating contaminant from the surface of a body of water. The system comprises a main surface vessel propellable on a body of water and includes a reservoir for receiving a contaminant/water mixture thereinto, and separation means operatively associated with the reservoir for separating the contaminant from the water. Provision is made for floatable water/contaminant collecting means connected to and movable with the main vessel and includes intake means being automatically maintainable in a position for allowing intake of a water/contaminant mixture thereinto and submersible pumping means associated with the intake means and being operable for pumping the water/contaminant mixture to the reservoir. Provision is made for discharge means being operable for at least pumping the separated water from the reservoir.

A plurality of secondary, self-propellable surface vessels are provided. Each of the secondary vessels includes submersible pumping means including an intake assembly and an outlet assembly connected to and movable with the secondary vessel. The pumping means is operable for pumping the water/contaminant mixture into the intake assembly and out from the outlet assembly to create a contained current of the water/contaminant mixture in a direction which is controlled by the position of the outlet assembly.

In an illustrated embodiment, smaller self-propellable vessels are positionable to drive the contaminant/water mixture to the intake assembly of the main vessel and are carriable and off-loadable from the main vessel.

- 5 -

In another illustrated embodiment, provision is made for interposing the smaller self-propellable vessels between the shoreline and a spill front so as to push or sweep the oil from the shore and toward the main vessel.

5 The smaller vessels are anchored between the shore line and the spill and serve to effectively sweep the spill toward the larger vessel.

In another illustrated embodiment, provision is made for a string of floatable oil contaminant booms

10 which are connected to at least a pair of the secondary vessels so as to contain the spill as well as urge it toward the main vessel.

In another illustrated embodiment, provision is made for a helicopter having sensing means for sensing

15 the thickest parts of a slick so that the secondary vessels can direct their efforts to such locations.

The present invention also contemplates a method of removing contaminant material from the surface of a body of water. The method includes the step of

20 providing a main contaminant recovery vessel propellable along a body of water and having a reservoir; the step of positioning a contaminant collecting device forwardly of the vessel for skimming through the surface contaminant as the vessel moves; the step of providing the collecting

25 device with intake means that extend from the vessel to the surface and which has an intake opening formed at a distal end thereof with at least a submersible pumping device positioned therein; the step of maintaining skimming positioning of the intake means despite wave

30 motion; the step of pumping the water/contaminant mixture to the reservoir by the submersible pumping device; the step of separating the contaminant from the water; the step of discharging at least the separated water from the reservoir so as to provide for a generally continuous

35 separating process; the step of providing a plurality of smaller secondary and self-propellable vessels which have water/contaminant pumping means associated therewith;

and, the step of operating the pumping means of the secondary vessels so as to generate a desired surface flow of contaminant/water mixture toward the collecting device of the main vessel.

5 In another illustrated embodiment, there is a method of controlling floating contaminant comprising the step of providing at least one self-propellable surface vessel having at least one submersible pumping means associated therewith; and, the step of operating the
10 pumping means to generate a reverse surface flow of the mixture so as to urge the mixture in a desired direction.

 According to this invention, there is provided a self-propellable vessel for use in directing a
15 contained current of a water/contaminant mixture comprising the vessel includes a vessel body and pumping means connected to the vessel body. The pumping means have water/contaminant intake and outlet means and a submersible pump which is operable to create a contained
20 current of the mixture in a preselected direction.

 In an illustrated embodiment, the vessels of the last-noted means has the intake means and the pump submerged and the outlet means above the water surface. Also, the pumping means include mounting means for
25 mounting the pump means exteriorly of the vessel body for movement between operative and inoperative positions.

 In an illustrated embodiment, there is provided a vessel for use in directing a stream or current of water so as to displace objects or substances on or in the water in at least one generally preferred direction.
30 Included is a vessel body and pumping means couplable to the vessel body. The pumping means is operable for pumping water from a body of water, in which the vessel is located, in sufficient force in at least one preferred direction for discharging a current of water so as to
35 displace the objects and/or substances. The pumping means includes intake means for allowing intake of the water and outlet means operable for discharging the

- 7 -

pumped intake water in the preferred direction with the preferred predetermined force.

In another preferred embodiment, the vessel is self-propellable and the pump is a submersible pumping means.

In another illustrated embodiment, the pump outlet means is angularly adjusted so as to direct the current in preferred directions, whereby the current, in one direction, is useful for controlling surface contaminants, such as oil, or in another direction for displacing substances and objects in a body of water so as to clear or maintain a channel or the like.

Among the other objects and features of the present invention are the provision of an improved contaminant recovery system for use in removing contaminant from the surface of a body of water; the provision of an improved system of the foregoing type which includes a main ship which utilizes submersible pumps for withdrawing large quantities of fluid and contaminant into a reservoir aboard a vessel and a plurality of smaller vessels, each equipped with submersible pumps; the provision of an improved system of the foregoing type in which the submersible pumps on the smaller vessels arranged are to provide controlled currents of the contaminant so as to direct the contaminant toward the main vessel; the provision of an improved system of the foregoing type in which the smaller vessels are interposed between the shoreline and an advancing front of the spill; the provision of an improved system in which the smaller vessels use floating booms for surrounding, collecting and urging the surface contaminant toward the main vessel; the provision of an improved system of the foregoing type which utilizes a helicopter with sensors that detect the thickest parts of the slick; the provision of improved smaller vessels for use in achieving the foregoing; the provisions of a method, system and apparatus for displacing objects and

- 8 -

/or substances on or in a body of water in at least a preferred direction through the application of a current of water travelling in the preferred direction; the provisions of an improved method, system and apparatus carrying pumping means having an outlet means angularly displaceable to different positions so as to displace objects and substances on the water's surface and to displace objects and substances in the water; and the provisions of an improved method, system and apparatus of the last noted type for laterally displacing the vessel and thereby sweepingly displacing the objects and substances.

Still other objects and further scope of applicability of the present invention will become apparent from the detailed description to follow when taken in conjunction with the accompanying drawings in which like reference numerals indicate like structure throughout the several views.

BRIEF DESCRIPTION OF THE DRAWINGS

Fig. 1 is a perspective view of one preferred embodiment of the present invention, partly in section, showing details of the invention;

Fig. 2 is a perspective view showing of a smaller vessel of the present invention;

Fig. 3 is a perspective view of the scene of an accident resulting in an oil spill;

Fig. 4 is a perspective view illustrating one step of a spill recovery operation of the present invention;

Fig. 5 is a perspective view illustrating another step of a spill recovery operation of the present invention;

Fig. 6 is a perspective view illustrating still another step of a spill recovery operation of the present invention;

- 9 -

Fig. 7 is a perspective view illustrating still another step of the present invention;

Figs. 8 and 9 illustrate still further steps in an oil spill recovery operation of the present invention;

5 Fig. 10 is a view illustrating another embodiment of the present invention;

Fig. 11 is a view illustrating another preferred embodiment of a vessel of the present invention in one mode of operation;

10 Fig. 12 is a view illustrating the embodiment of Fig. 11 but in another mode of operation;

Fig. 13 is a schematic front end view of still another embodiment of a vessel made according to the present invention; and,

15 Fig. 14 is a planar view of the vessel depicted in Fig. 13.

DETAILED DESCRIPTION

Reference is made to Figs. 1-9 for illustrating
20 an improved system 10 for recovering a spill of surface contaminants, such as crude oil 12 from the surface of a body of water 14. Included in the system 10 is a self-propelled surface vessel, such as an ocean-going ship 16. Although a self-propelled ship is shown in this
25 embodiment, it will be appreciated that a barge or the like may be used in the recovery process to be described. Only those details of the ship 16 necessary for understanding this invention will be discussed. A more complete description of the ship 16 is made in copending
30 patent application U.S. Serial No. 07/431,395 filed November 3, 1989 which description is incorporated herein by reference. Connected to the bow of the ship is a portable bow thruster 18 of the type described in U.S. Patent No. 4,208,978 and its description is incorporated
35 herein by reference. The bow thruster 18 is essentially operable for purposes of laterally positioning the bow of the ship 16 in a manner which will facilitate

maneuverability relative to the spill and oil lines coupled to the ship. The bow thruster 18 is retractable to a position above the water line when not in use. In use, the bow thruster is placed in the water and is
5 operated so that water can be selectively thrust from opposite ends to shift the bow in the opposite direction of the thrusts.

Forwardly of the bow, there is provided a floatable oil/water collecting means or assembly 20. The
10 floatable collecting assembly 20 includes an elongated floating means or cylindrical pontoon 22 that is connected to a pair of rigid and corrosion-resistant oil/water intake pipes 24 extending forwardly from the bow. The pontoon 22 can have, for example, a 60 inch
15 diameter and be connected to the intake pipes 24 by reason of known flexible connectors (not shown). Each of the inward ends of the intake pipes 24 is pivotally mounted to a corresponding mounting bracket 26 attached to the ship's bulwark 28 for allowing the pipes to move
20 in vertical planes for reasons which will be discussed. The pivotal intake pipes 24 are fluidly coupled to suitable inboard fluid conduits (not shown) by flexible bellows-type coupling members 30. The pivotal and flexible connection of the intake pipes 24 allows the
25 collecting assembly 20 to continue floating and efficiently removing oil from the surface while the ship is moving despite wave action, especially rolling seas. Consequently, the intake pipes 24 will be automatically raised and lowered in response to wave action and also to
30 settling of the ship owing to the large volumes of oil/water taken into the ship during the separation process. A cable 32 is attached to each intake pipe 24 and can raise and lower them due to the operation of a cable winch 34 so that, for example, the entire
35 collecting assembly can be elevated out of the water.

Disposed within each of the intake pipes 24 in a known manner, is a submersible, variable volume water

- 11 -

pump unit, indicated generally by reference numeral 36. The pump is described in U.S. Patent No. 3,907,463 and its description is incorporated herein by reference. The pumps 36 are patented and obtainable from the M&W Pump Corporation, and are identified as the Model HMF 60 Water Pump. The submersible pumps 36 shown are a mixed flow type, but can also be an axial flow pump which can be mounted in the intake pipe 24 in a known manner. The output of each pump can be varied and can pump upwards of about 125,000 gpm of the oil/water mixture into the ship 16. Each of the pumps 36 has an inverted intake bell 38 which is attached to the free end of the intake pipe 24. The intake bells 38 are supported by the pontoon 22 so as to allow the former to skim vast volumes of the oil/water mixture from the surface of the water. The intake bells 38 can be located slightly below the oil spill 12. Each of the water pumps 36 is operable through hydraulic lines 40 from a drive unit 42 mounted onboard the ship 16. The drive units 42 of the pumps 36 are described in U.S. Patent No. 4,350,476 which is herein incorporated by reference. The drive unit 42 is a patented product of the M&W Pump Corporation and is identified as the Model 6000D Drive Unit. It will be appreciated that the vertical positioning of the intake bells 38 will vary depending upon sea conditions as well as loading factors of the ship. The skimming position is maintainable automatically because of the floating collecting assembly 20. Since the intake bells 38 are below the oil spill 12 and the pumping capacities are so large, a hydraulic gradient is created which is sufficient to cause the flow into the intake pipes as the ship 14 moves and thereby avoids the oil/water from being pushed from the ship.

Referring back to the ship 16, it includes an extremely large hold or reservoir 44 which extends a substantial amount of the length of the ship. The reservoir 44 must have a large storage volume inasmuch as

- 12 -

the pumps 36 can each pump large variable capacities up to 125,000 gpm into the ship. Mounted in the reservoir 44 is a clarification system 46 including a plurality of oil separating plates 48 which are suitably secured to a hold formed by the ship's bulwark. The separation plates 48 are spaced apart in a linear fashion and are vertically staggered relative to each other as shown. The foregoing arrangement serves to separate the water from the crude oil and the separated oil is stored downstream of the plates 48 in the reservoir 44. The present invention contemplates other oil/water separating approaches including a centrifuge type device.

Also according to this invention it is important that there be provided a processed water discharge means or assembly 50 so that the weight of the ship with the pumped water during the recovery process does not overload the ship. Since it is desired to allow the ship 16 to recover the oil as quickly and continuously as possible, the present embodiment utilizes a pair of large variable volume submersible pumps 52 (one of which is shown). These pumps are similar and equal in capacity to the pumps 36 described in connection with the collecting assembly 20. Accordingly, the processed water can be discharged at the same rate it is pumped into the ship. The pumps 52 are vertically oriented so that their intake ends 54 will be adjacent the bottom hold of the ship 16 so as to pump the "cleaned" or separated water. The pump outlet 56, of each is fitted with a flap gate valve 58. The ship's bulwark has suitable fittings and ports for permitting discharge of the pumped fluid from the gate valve back to the ocean. Each of the pumps 52 is also operated by a drive unit 42 and is connected thereto by suitable hydraulic lines 40, 40'. Accordingly, large quantities of clean processed water are returned through the gate valve to the body of water 14 while the separated oil 12 is retained in the reservoir 44 for subsequent removal from the ship 16.

- 13 -

With the above noted system 10 operating, up to 250,000 gpm can be pumped into and out of the ship 16 with the four pumps operating simultaneously at maximum capacity. The present invention embraces within its scope the use
5 of variable volume pumps having capacities exceeding those noted above for the pumps 36 and 52. Consequently, the configuration of the ship should be such as to be long enough to allow oil/water separation time through the length, and hold several million pounds of the
10 oil/water mixture at any given time.

Other submersible type pumps (not shown) comparably driven, such as the type noted above are operable to pump the separated oil from the reservoir 44 through suitable fittings (not shown) to tender vessels
15 or to shore facilities. These pumps can operate independently or simultaneously with the pumps.

Preferably provided at the bow of the ship 16 is a control cabin 60. The control cabin 60 is provided with a control unit (not shown) wherein an operator can
20 adjust the horizontal and vertical positioning of the collecting assembly 20 by operating the winches as necessary and bow thruster 18 to laterally position the ship 16; and operate the speed of pumps to vary their outputs. It is clear that the collecting assembly 20
25 could be raised should it be desired to have the ship proceed to another location at a fast rate of speed. Additionally, the invention contemplates having a plurality of tender ships with suitable equipment which can off-load the collected oil being discharged by the
30 pumps.

Reference is made to Fig. 2 for showing an improved self-propelled contaminant current containing and sweeping vessel 70 which is used in conjunction with the recovery ship 16.

35 The smaller contaminant current containing and sweeping vessels 70 are, preferably, used in conjunction with a string of known buoyant booms B or netting to

- 14 -

corral and contain the spill 12 as well as for making or producing a containment current that is useful for creating a sweeping flow of the water/oil mixture toward the collecting assembly 20 of the ship 16. Preferably, the current making and sweeping vessels 70 are high speed vessels which can travel at speeds of 40-50 knots per hour or more and which can be carried by and off-loaded from the main ship 16. For providing the containment currents of the oil/water mixture, each vessel 70 is provided with a pair of submersible pumping systems 72. Each system 72 contains a submersible pump 74, such as like pump 36 described above. As noted earlier, this type of submersible pump is obtainable from the M&W Pump Corporation and is known as M&W Model HAC-3600. This particular model can pump upto 125,000 gpm. Of course, the invention contemplates even larger capacities. The pump 74 is mounted in a conduit 76 having an elbow shape with an intake end 78 that is submersible in the water 14, and an outlet end 80 through which the pumped oil/water mixture exits, as indicated by the arrows, with sufficient force as to drive the exiting current to the collecting assembly 20. It is envisioned that the pump capacity of each pump 74 can range up to 125,000 gpm or more.

Each of the pumping systems 72 further include a mounting structure 82, whereby the conduits 76 can be pivotally raised and lowered between the operative positions shown in Fig. 2 and the inoperative positions shown in Fig. 1. In this embodiment, the mounting structure 82 includes a pivotal truss arrangement 84 which is movable, by appropriate means (not shown), to a horizontal position, whereby the inlet end 78 is submerged below the waterline sufficiently to allow the submersible pump 74 to operate in the manner intended. When the truss assembly 84 is raised to a vertical position (not shown) the pumping conduit 76 is raised from the water and retracted away to the vessels' sides

- 15 -

for storage; such as shown in Fig. 1. While the foregoing mounting structure 82 is illustrated, it is well within the spirit and scope of the present invention to have other suitable devices which can be used to raise and lower the pumping system 72 between its operative and inoperative positions. While a pair of submersible pumping systems 72 are shown it will be appreciated that a single pumping arrangement can be utilized as well. It will be appreciated that an operator in the cabin 86 of the vessel 70 can operate the submersible pumping systems 72 to achieve the desired results. Also, attached to the vessel is a pair of bow and stern winches 88a and 88b; respectively shown in Fig. 2. The winch 88a can be used for operating a cable having a heavy duty grappling hook that secures the vessel 70 to the main ship 16; such as shown in Figs. 3-5. The stern winches 88b, which are larger, can be used for purposes of laying and pulling ends of a string of floatable booms B or net or screening in the ocean, whereby the booms B can be maneuvered in such a manner as to collect and contain the oil spill 12.

The contaminant current vessels 70 are provided with a storage area 90, for example, 40 feet in length, and which can hold the required amount of netting or booms and buoys for the containment and sweeping processes.

In addition, the present invention contemplates the utilization of an aircraft, such as a helicopter 92, which is associated with the main ship 16. The helicopter 92 can utilize a electronics scanning type detecting device (not shown) which is known in this field for purposes of detecting the thickest part of a oil slick. With such useful information, the containment current making and sweeping vessels 70 can be deployed to areas of an oil slick which are the thickest.

Reference is now made to Figs. 3-9 for describing a preferred mode of cleaning an oil spill. As shown in Fig. 3, a hypothetical worse case scenario is

- 16 -

depicted in which an oil tanker 94 hits an oil production platform 96 and an oil spill 12 starts contaminating the surrounding water 14. It is contemplated by the present invention that the main ship 16 and the current making and sweeping vessels 70 proceed toward the spill. It is envisioned that the current making and sweeping vessels 70 can rush to the spill at speeds, for example, of 40-50 knots. As shown in Fig. 4, two of the current making and sweeping vessels 70 can secure and position the retaining booms B about the spill 12. Another pair of containment current making producing vessels 70 are connected by tie-back cables 98 to the main vessel 16. The submersible pumping system 72 can operate to produce or make containment currents, with their pumps operating, so as to push or sweep the oil/water mixture towards the collecting assembly 20 or towards the oil spill area having the highest concentration of the oil. These high oil concentration areas are determined by the helicopter 92 relying on its electronic scanning device.

Fig. 5 shows that the booms B surround the oil spill 12 after being appropriately tied off and supported by appropriate buoys (not shown). Thereafter, the other current making and sweeping vessels 70 are utilized with their pumps operating so as to direct the containment current toward the collecting assembly 20 so that a greater percentage of the oil spill can be effectively skimmed. As shown in Fig. 6, once the residual oil surrounding the containment area has been effectively reduced, a pair of the current making and sweeping vessels 70 start pulling the booms apart while the remaining two current generating or making and sweeping vessels continue to position themselves alongside the main ship 16 to pump any excess oil back towards the collecting assembly 20. Once the containment booms are pulled apart, the main ship 16 with the skimmers enter the main area of the contained oil spill 12. It will be understood that as the booms B are being pulled apart

- 17 -

further by two vessels 70, the remaining vessels 70 pump excess oil towards the collecting assembly 20. Fig. 8 illustrates that two of the current making and sweeping vessels 70 still effectively contain the oil spill while the main ship nearly completes the clean-up operation. Fig. 9 depicts the vessels 70 being loaded aboard the main ship 16. It is also contemplated by the present invention that the current vessels 70 can proceed to leave a clean net (not shown) at the site for purposes of catching any small portions of oil which may subsequently leak.

Fig. 10 shows another preferred embodiment of the present invention in which a plurality of current making and sweeping vessels 70 are utilized to sweep or push the oil away from the shoreline and towards the main vessel 16. In this embodiment, an anchor (not shown) is dropped and tie back cables 98 are connected thereto for securing the vessels 70. The vessels 70 can maneuver about the water and sweep or push the leading front of a spill away from the shoreline. It is contemplated that the vessels 70 could have their engines operated with sufficient thrust to offset the reverse thrust provided by the pumping systems. These engines can provide relatively high speed (e.g. above 20 knots) movement.

It will be appreciated that the foregoing procedure is an economical and highly efficient approach for containing and recovering substantial portions of oil in an oil spill. Although this embodiment discloses the procedure in conjunction with an oil production platform, it will be appreciated that the same procedure can be used with leaking ocean vessels.

Reference is made to Figs. 11 and 12 for illustrating another preferred embodiment of the present invention. A surface vessel 100 is provided which includes a pair of pumping systems 102, only one of which is completely shown, that is operable in a variety of modes for generating water currents or streams for

- 18 -

displacing surface contaminants, such as oil and other debris or for displacing stones, sand, gravel and other debris or substances located in or at the bottom of a water channel so as to clear the latter. The vessel 100 is a current generating and sweeping vessel similar to those described above for producing a contaminant current that is useful for forcing a surface flow of a water/oil mixture in a preferred direction, such as towards a collecting assembly of the main ship 16. Preferably, the current making and sweeping vessel 100 is a high speed vessel which can travel at speeds of 40-50 knots per hour or more and which can be carried by and off-loaded from the main ship 16. Each pumping system 102 contains a submersible pump 104, such as the type noted earlier and is obtainable from the M&W Pump Corporation and is known as M&W Model HAC-3600. This particular model can pump upto 125,000 gpm. Of course, the invention contemplates lower and even larger pumping capacities. The pump 104 includes an intake end assembly 106 that is submersible in the water 14, and an outlet end assembly 108 through which the pumped oil/water mixture exits, as indicated by the arrow A, with sufficient force to drive surface oil or other objects and contaminants to, for instance, the collecting assembly of the main ship. The opening 109 of the outlet end assembly 108 can be fully or partially submersible. The invention even envisions that the opening 109 can be raised above the water line.

Each of the pumping systems 102 further include a mounting structure 110, whereby the pump 104 can be raised and lowered between the operative positions shown in Fig. 11 and the positions shown in Fig. 12. There is another position which is not shown, wherein the pump 104 is raised from the water 14. In the illustrated embodiment, however, the mounting structure or assembly 110 includes a pivotal pump mounting arrangement 112 which is movable to a generally horizontal position, (Fig. 11), whereby the inlet end 106 is submerged below

- 19 -

the waterline sufficiently to allow the submersible pump 104 to operate in the manner intended. When the mounting arrangement 112 is raised in this horizontal position, the pump outlet 108 is also positioned in a generally horizontal position to generate sufficient current to displace oil and other surface objects and substances. It is within the spirit and scope of the present invention to have other suitable devices which can be used to raise and lower the pumping system 102. The pivotal mounting arrangement 112 for each pump 104 includes pivotal arms 114 a-c which are pivotally mounted on and movable relative to the vessel body 116 under the influence of a suitable winch and cable assembly 118. Pump support arm portions 120 are pivotally connected to the pivotal arms 114 a, b. The pump support arm portions 120 have inwardly facing lateral segments 122 connected to the housing of the pump 104. An electric or hydraulic motor 124 is mounted on one segment 122 and has a movable end rod 126 that raises and lowers the pump 104 which is pivotally connected to an opposite segment 122 and thereby angularly orients the outlet end 108 and its opening 109 between the horizontal orientation of Fig. 11 and the angular orientation of Fig. 12. The present invention contemplates that the angle of the outlet end 108 can be varied from about 0° to 90° or even more depending upon the application and mounting structure employed. When the outlet end 108 is directed downwardly it directs the current generated by the pump downwardly so as to displace, by the pumping force, displaceable objects and substances in the water, for instance, stones, gravel and other debris or sedimentation.

The vessel 100 includes a bow thruster similar to that described above in connection with the previous embodiment, or U.S. Patent No. 4,208,978, so that the bow of the vessel and thereby the direction of the pumping can be varied so as to sweep the surface oil or other materials and substances in the water. In this regard,

- 20 -

the bow thruster would expel pumped water from either one of two outlet ports 127.

Also attached to the vessel is a pair of bow and stern winches 88'a and 88'b. The winch 88'a can be used for operating a tie-back cable or the like having a heavy duty grappling hook that secures the vessel 100 to the main ship 16; such as shown in Figs. 3-5. The stern winch 88'b, is larger and can be used for purposes of laying and pulling ends of a string of floatable booms or net or screening in the ocean, whereby the booms can be maneuvered in such a manner as to collect and contain an oil spill as described above. A grappling hook 128 can be connected to a tie-back cable 130 (one on each side of the vessel) which is connected to inboard winches (not shown) and used by the vessel 100 to assist in securing the vessel in desired locations.

The contaminant current vessels 100 are each provided with a storage area 90' which can hold the required amount of netting or booms and buoys for the current making and sweeping processes.

The vessel 100 also includes suitable power sources 132 of diesel and hydraulic power for operating the vessel and pumps and motors. Also, the vessel 100 can include cradles 134 on deck for mounting the pumps 104 whenever the latter are swung onto the deck by operation of the winch and cable assemblies 118.

Fig. 13 represents another embodiment of a containment and sweeper vessel or boat 140. The vessel 140 is similar in structure and function to the preceding vessel except that a pair of pumping systems 142 are mounted so as to pivot upwardly between an inoperative position (not shown) and the depicted lowered position wherein submersible pumps 144 with pump inlet and outlet openings 146, 148 are submerged. In this embodiment, the current angle is not angularly adjustable. The pumps 144 are mounted on swingable arms 150 and pivot about pivot axis 152 formed by a horizontal platform 154 extending

- 21 -

across the vessel 140. One end of each pivotal arm 150 is connected to a 156 cable attached to a winch 158. In this particular embodiment, the winch 158 is located in a well 160 formed in the vessel bulkhead 162. The winch

5 158 is operable to pivotally raise or lower the pump system above or below the waterline. Referring back to the pump 144, the submersible inlet end 106 which is defined as an enlarged funnel type housing. The outlet

10 148 can also be submerged. The pump 144 is operable to direct a current of water along the surface of the water as described in the previous embodiments for displacing an oil/water mixture in preferred directions. Since the outlet end 148 is not pivotally mounted in the direction of the current is not angularly adjusted. The vessel 140

15 is powered by a suitable diesel power source 164 and there is provided a suitable hydraulic drive unit 166 with the attendant flexible hydraulic oil lines 168, some of which are shown. Of course, the previous embodiments are supplied with the requisite hydraulic drive units and

20 hydraulic oil lines.

According to the present invention it will be recognized that certain changes may be made in the above-described system, apparatus and method without departing from the scope of the present invention herein involved.

25 It is intended that all matter contained in this description and shown in the accompanying drawings shall be interpreted as illustrative and not in any limiting sense.

- 22 -

WHAT IS CLAIMED IS:

1. A system for recovering floating contaminant from the surface of a body of water, said system comprising:

a main surface vessel propellable on a body of water, said vessel defining reservoir means for receiving the contaminant and water introduced thereinto and separation means operatively associated with said reservoir means for separating the contaminant from the water;

floatable water/contaminant collecting means connected to and movable with said vessel and including intake means being automatically maintainable in a position for allowing intake of a water/contaminant mixture thereinto and submersible pumping means associated with said intake means and being operable for pumping the water/contaminant mixture to said reservoir means;

discharge means being operable for at least pumping the separated water from said reservoir means;

a plurality of secondary, self-propellable surface vessels carriable by said main vessel and off loadable from the main vessel; and,

each of said secondary vessels including submersible pumping means including an intake assembly and an outlet assembly connected to and movable with said secondary vessel, said pumping means being operable for pumping the water/contaminant mixture into said intake assembly and out from said outlet assembly to create a reverse flow of the water/contaminant mixture in a direction which is controlled by the position of said outlet assembly.

2. The system of claim 1 wherein said self-propellable vessels are positionable to drive the contaminant/water mixture to said intake assembly of said main vessel.

- 23 -

1 3. The system of claim 1 further including a
2 plurality of said secondary vessels, each having a
3 floatable oil spill contaminant device connected thereto,
4 said secondary vessels being operable to move respective
5 ones of said contaminant devices to collect and contain
6 the oil spill and urge the oil spill to said intake
7 means.

1 4. The system of claim 1 wherein said
2 secondary vessels are high-speed surface vessels.

1 5. The system of claim 1 further including a
2 helicopter having sensing means for sensing locations
3 with the thickest part of a slick so that said secondary
4 vessels can direct their effort to such locations.

1 6. The system of claim 1 wherein said inlet
2 assembly is submersible and said outlet is positioned
3 above the water surface.

1 7. The system of claim 2 wherein each of said
2 secondary vessels is provided with a pair of said pumping
3 means, each one being provided on a side thereof.

1 8. The system of claim 7 wherein said
2 submersible pumping means has a pumping capacity upto at
3 least 125,000 gpm or more.

1 9. The system of claim 3 further including a
2 string of floatable booms which are connected to at least
3 a pair of said secondary vessels and can contain the
4 spill as well as urge it toward said main ship.

- 24 -

1 10. A method of removing contaminant material
2 from the surface of a body of water comprising the steps
3 of:

4 providing a main contaminant recovery vessel
5 propellable along a body of water and having a reservoir;
6 positioning a contaminant collecting device
7 forwardly of the vessel for skimming through the surface
8 contaminant as the vessel moves;

9 providing the collecting device with intake
10 means that extend from the vessel to the surface and
11 which has an intake opening formed at a distal end
12 thereof with at least a submersible pumping device
13 positioned therein;

14 maintaining skimming positioning of the intake
15 means despite wave motion;

16 pumping the water/contaminant mixture to the
17 reservoir by the submersible pumping device;

18 separating the contaminant from the water;

19 discharging at least the separated water from
20 the reservoir so as to provide for a generally continuous
21 separating process;

22 providing a plurality of smaller secondary and
23 self-propellable vessels which have water/contaminant
24 pumping means associated therewith;

25 operating the pumping means of the secondary
26 vessels so as to generate a desired surface flow of
27 contaminant/water mixture toward the collecting device of
28 the main vessel.

1 11. The method of claim 10 further including
2 the preliminary step of providing a collection and
3 channeling means afloat in the water and being movable by
4 said secondary vessels so as to contain at least a
5 portion of a oil spill and subsequently urge the
6 contained oil to the intake means.

1 12. The method of claim 11 including a step of
2 utilizing a helicopter and sensing device to determine
3 the thickest part of an oil slick.

1 13. A method of controlling floating
2 contaminant comprising the steps of:
3 providing at least one self-propellable surface
4 vessel having at least one submersible pumping means
5 associated therewith;
6 operating the pumping means to generate a
7 reverse surface flow of the contaminant so as to urge the
8 contaminant in a desired direction.

1 14. The method of claim 13 comprising the
2 steps of providing a plurality of said self-propellable
3 vessel; utilizing said plurality of vessels to pump or
4 sweep the floating contaminant in a desired direction.

1 15. The method of claim 14 wherein said
2 plurality of vessels are anchored and the plurality of
3 vessels are operated so as to sweep the surface
4 contaminant away from the shoreline.

1 16. A self-propellable vessel for use in
2 directing a current of a water/contaminant mixture in a
3 preselected direction comprising:
4 a vessel body;
5 pumping means connected to said vessel body and
6 having water/contaminant intake and outlet means; said
7 pumping means including at least a submersible pump which
8 is operable to create a contained current of the mixture
9 in the preselected direction.

1 17. The vessel of claim 16 wherein said intake
2 means and said pump are submerged and said outlet means
3 is above the mixture.

- 26 -

1 18. The vessel of claim 17 wherein said
2 pumping means include mounting means for mounting said
3 pump means exteriorly of said vessel and body.

1 19. The vessel of claim 18 wherein said pump
2 mounting means allows said pumping means to move between
3 an operative position in the water to an inoperative on
4 said vessel body.

1 20. The vessel of claim 17 wherein said
2 pumping means includes an elbow shaped conduit defining
3 at opposite ends thereof said inlet and said outlet
4 means.

1 21. The vessel of claim 16 wherein there is
2 provided another intake and outlet means which is
3 provided with a submersible pump.

1 22. The vessel of claim 21 wherein each of
2 said submersible pumps has a capacity of upto 125,000 gpm
3 or more.

1 23. The vessel of claim 21 further including
2 at least a pair of winches and a storage area for the
3 floatable booms or oil containing nets.

1 24. A method of removing contaminant material
2 from the surface of a body of water comprising the steps
3 of:

4 providing a main contaminant recovery vessel
5 propellable along a body of water and having a reservoir;
6 positioning a contaminant collecting device
7 forwardly of the vessel for skimming through the surface
8 contaminant as the vessel moves;

9 providing the collecting device with intake
10 means that extend from the vessel to the surface and
11 which has an intake opening formed at a distal end

- 27 -

thereof with at least a submersible pumping device positioned therein;

maintaining skimming positioning of the intake means despite wave motion;

pumping the water/contaminant mixture to the reservoir by the submersible pumping device;

separating the contaminant from the water;

discharging at least the separated water from the reservoir so as to provide for a generally continuous separating process;

providing a plurality of smaller secondary and self-propellable vessels which have water/contaminant pumping means associated therewith;

operating the pumping means of the secondary vessels so as to generate a desired surface flow of contaminant/water mixture toward the collecting device of the main vessel;

providing a collection and channeling means afloat in the water and being movable by the secondary vessels so as to contain at least a portion of a oil spill; and,

subsequently opening the contained oil spill by pulling at ends of the collection means to allow the intake means of the main vessel to enter as other secondary vessels operate to direct oil of the slick toward the intake means.

25. A method of displacing substances and objects on and in water comprising the steps of:

providing at least one propellable surface vessel having at least one pumping means associated therewith;

operating the pumping means to generate at least a current flow so as to displace substances and objects on and in the water in at least a desired direction.

- 28 -

1 26. The method of claim 25 comprising the step
2 of adjusting the orientation of the current from a
3 generally horizontal condition for displacing surface
4 objects and substances to an angular orientation which
5 displaces surface objects and substances in the water.

1 27. The method of claim 26 comprising the step
2 of applying selective lateral thrusts to the vessel so as
3 to have the latter laterally sweep the water and thereby
4 sweepingly displace the objects and substances displaced
5 by the displacing current.

1 28. Apparatus for displacing substances and
2 objects on and in water comprising:
3 a propellable surface vessel having at least
4 one pumping means associated therewith;
5 said pumping means being operable for
6 generating at least a current flow so as to displace
7 substances and objects at least on or in the water in at
8 least a desired direction.

1 29. The apparatus of claim 28 further
2 comprising means for supporting said pumping means and
3 means for adjusting the orientation of the current from a
4 generally horizontal condition so as to displace surface
5 objects and substances to an angular orientation which
6 displaces objects and substances in the water.

1 30. The apparatus of claim 29 further
2 comprising means operable for applying selective lateral
3 thrusts to said vessel so as to have the latter laterally
4 sweep the current and thereby sweepingly displace the
5 objects and substances displaced by the current.

1 31. The apparatus of claim 29 wherein said
2 adjusting means includes a motor means coupled to one end
3 of said pumping means and means for pivotally coupling

- 29 -

4 another end of said pumping means to said vessel, said
5 motor means being operable to pivot said pumping means
6 upwardly or downwardly so that an outlet of said pumping
7 means according directs the current upwardly or
8 downwardly.

1 32. The apparatus of claim 28 further
2 comprising means for supporting said pumping means for
3 movement into and out of the water and means operable for
4 moving said supporting means so that said pumping can
5 move into and out of the water.

1 33. The apparatus of claim 32 wherein said
2 supporting means and moving means are operable for moving
3 said pumping means on said vessel.

1 34. The apparatus of claim 30 further
2 including anchoring means for anchoring said vessel in a
3 predetermined location.

1 35. The apparatus of claim 34 wherein said
2 anchoring means includes a cable and a grappling hook.

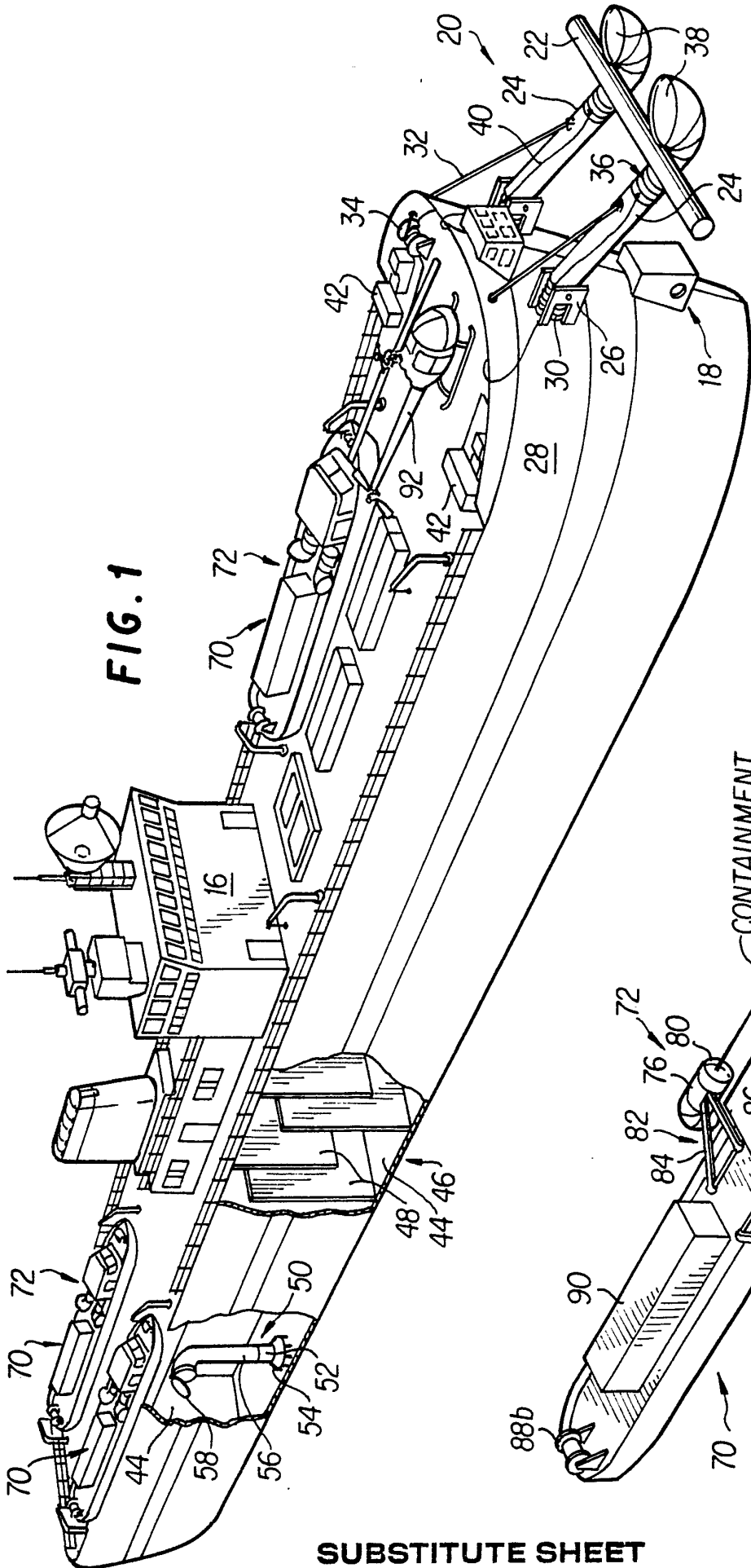

FIG. 1

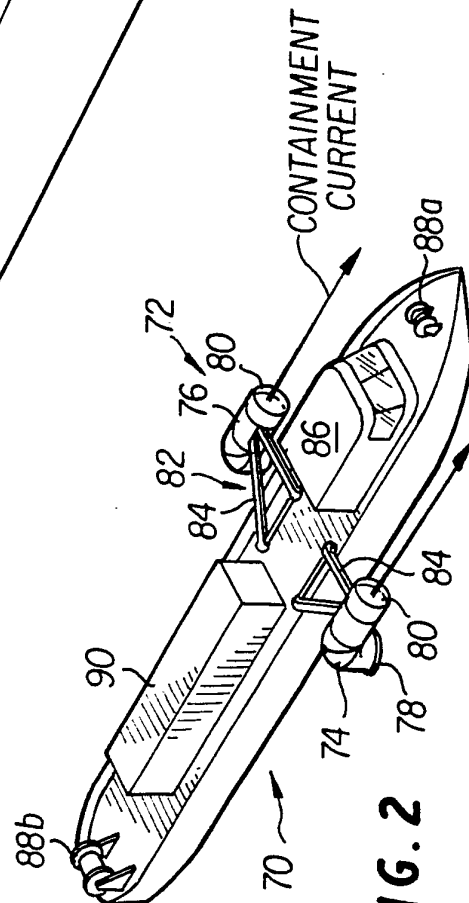
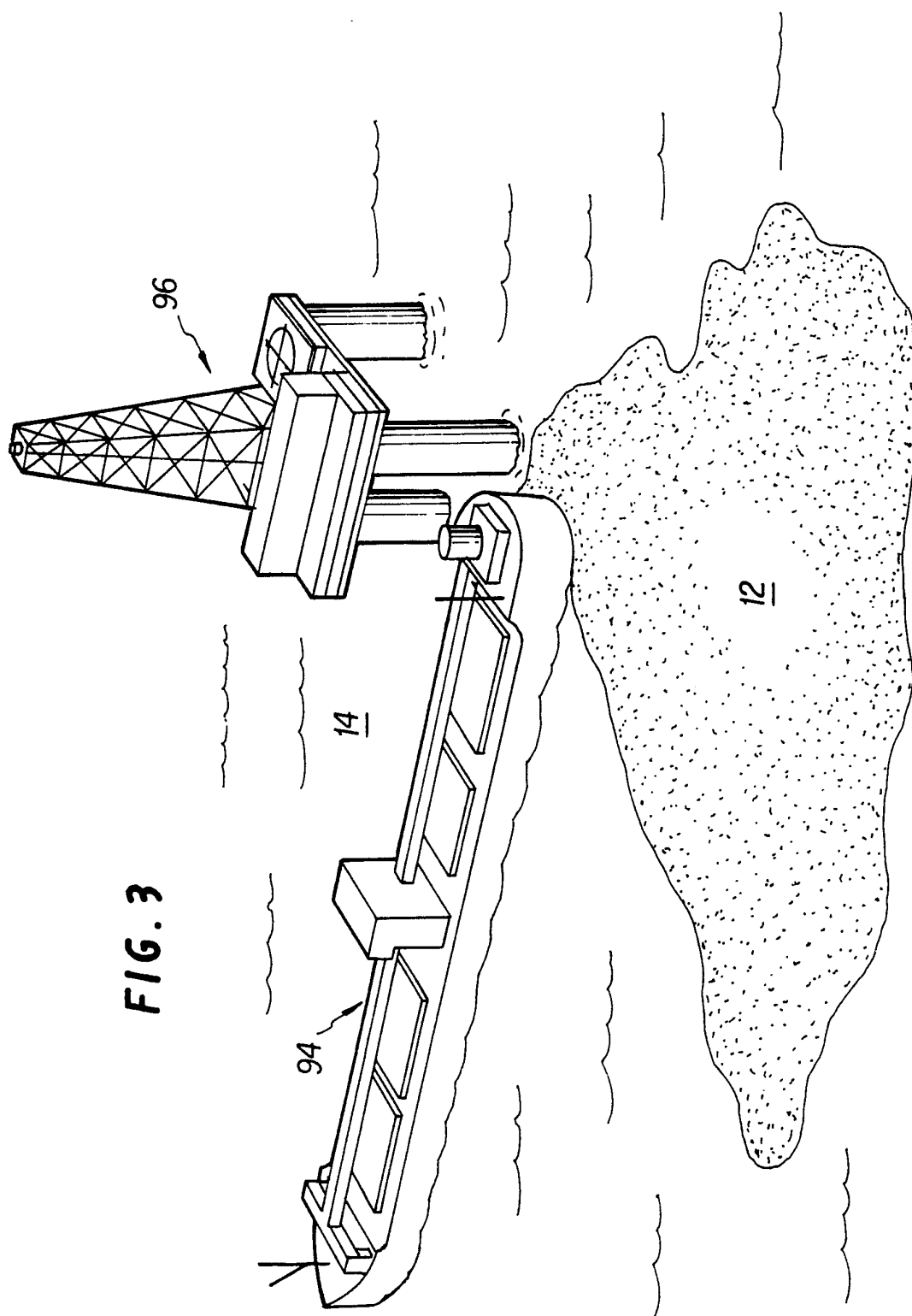

FIG. 2

2/11



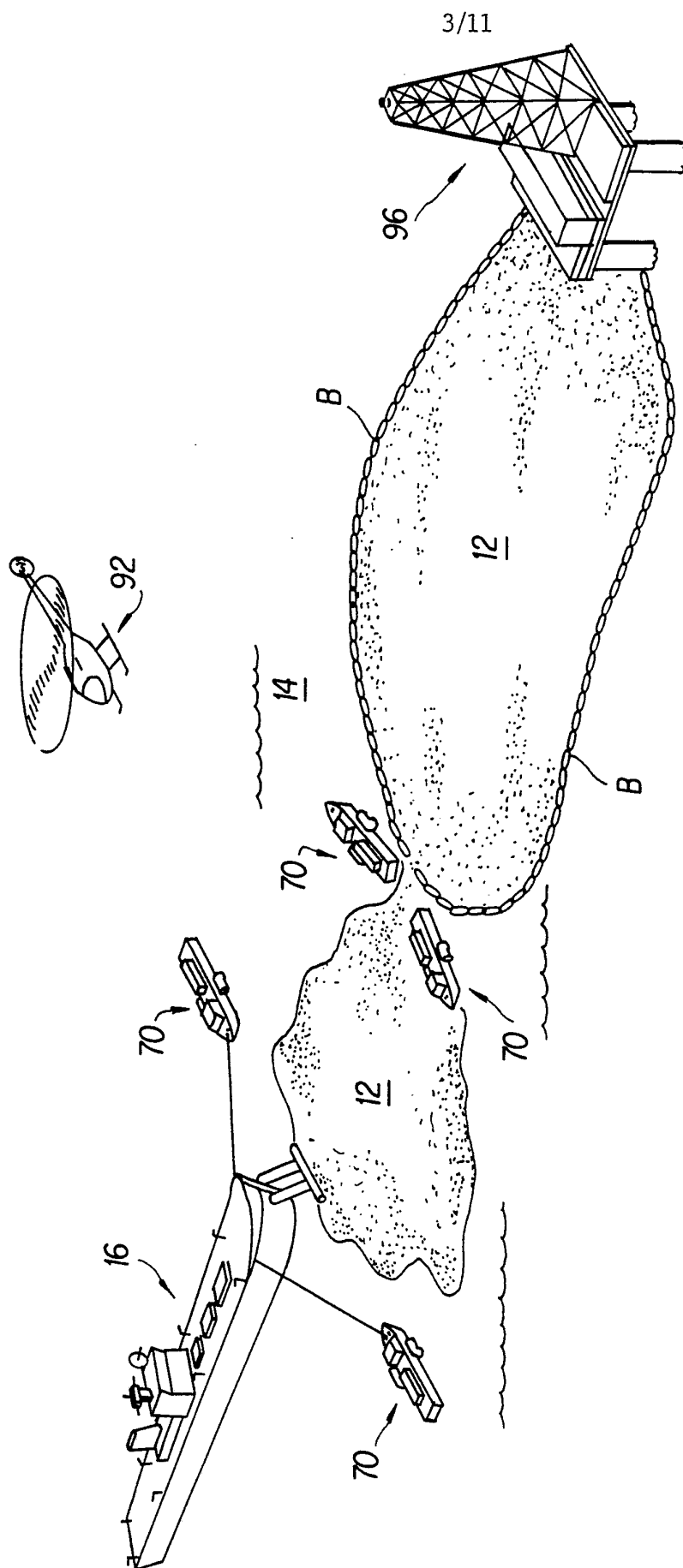

FIG. 4

SUBSTITUTE SHEET

4/11

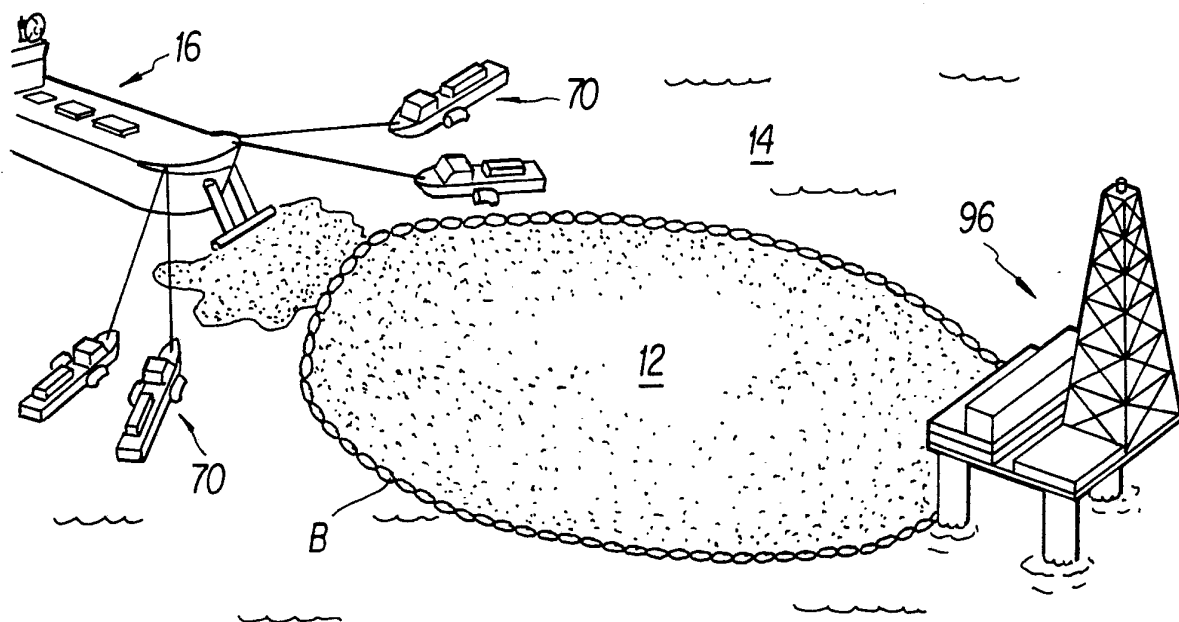

FIG. 5

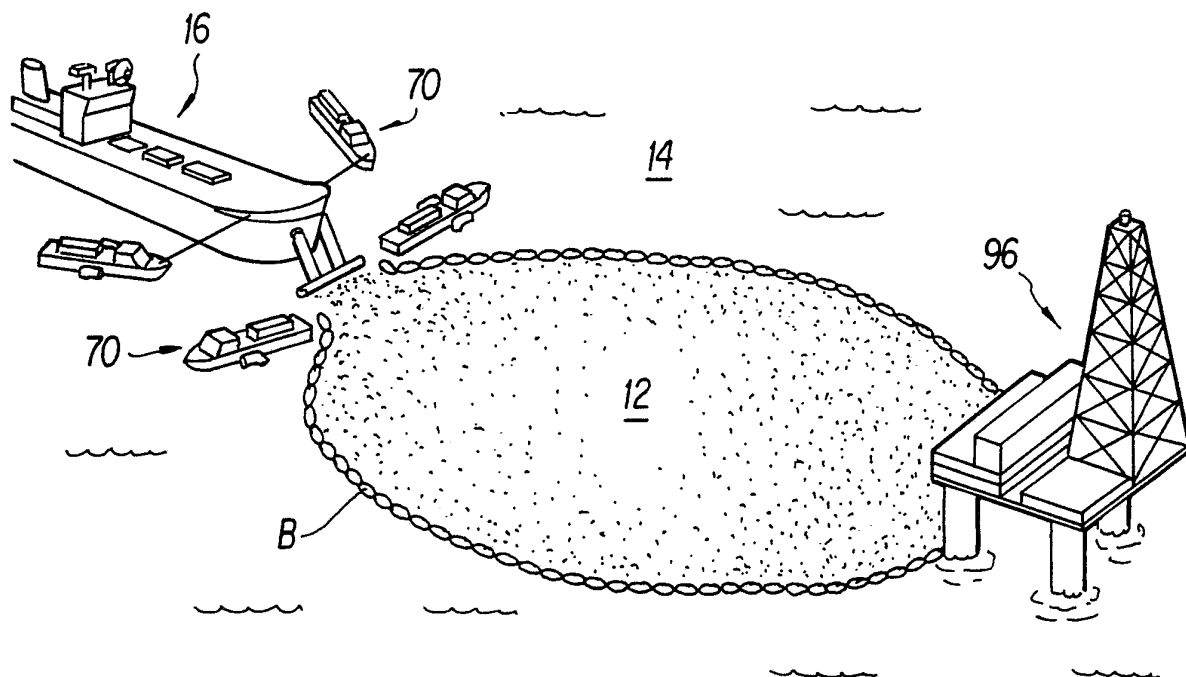
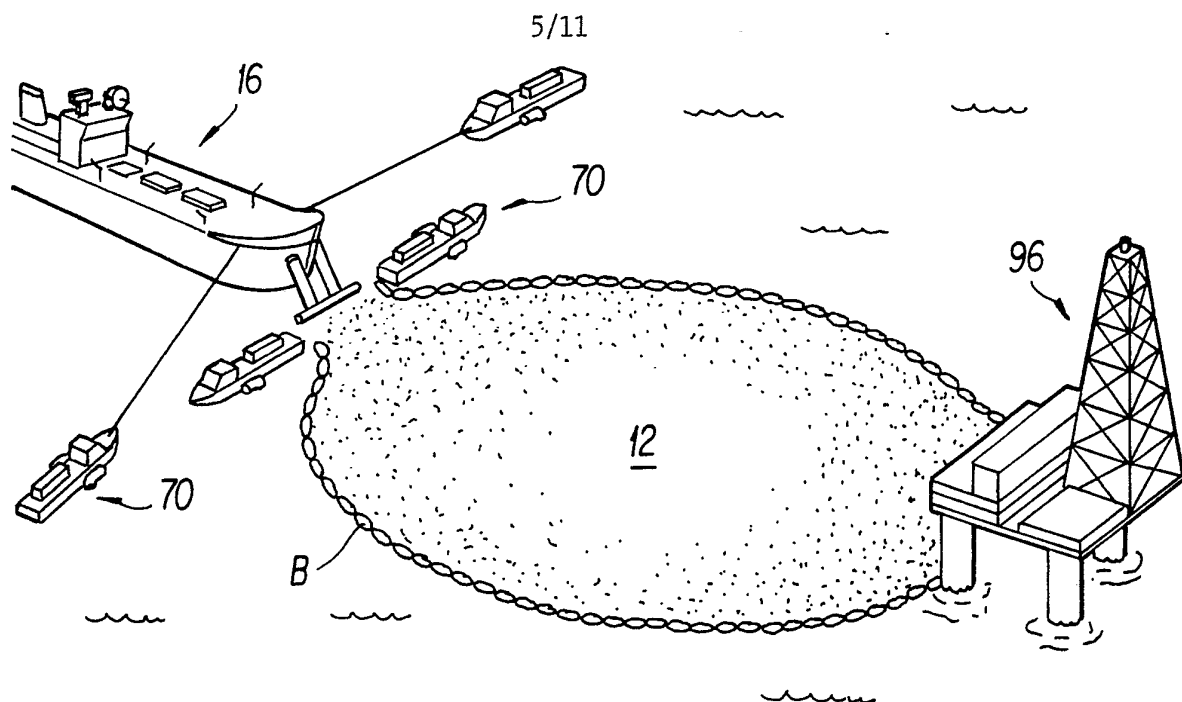
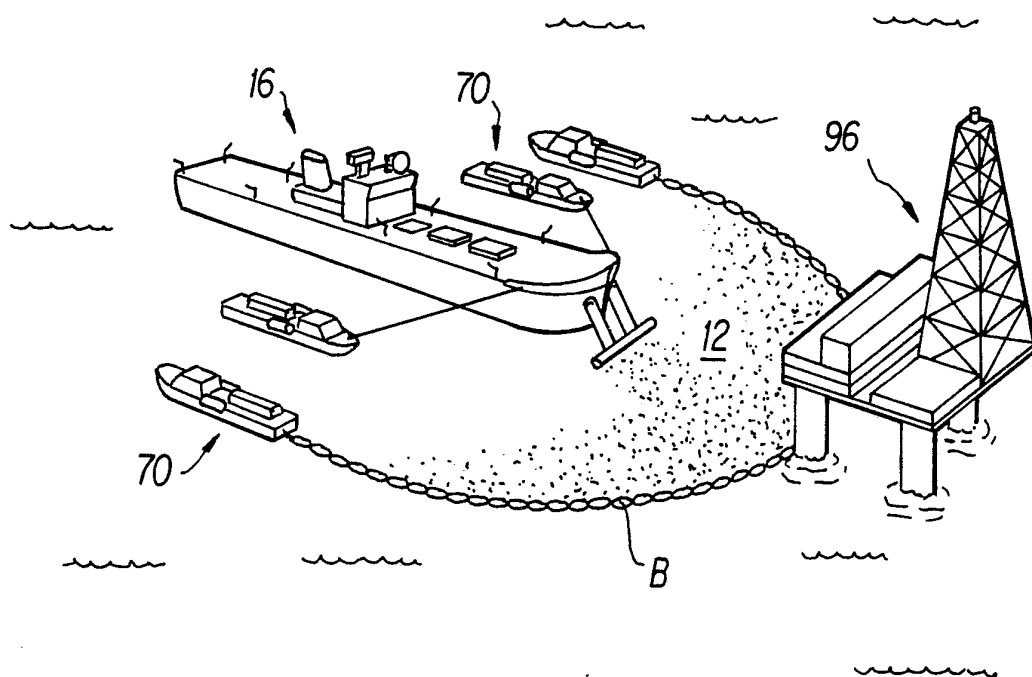

FIG. 6

SUBSTITUTE SHEET

**FIG. 7****FIG. 8****SUBSTITUTE SHEET**

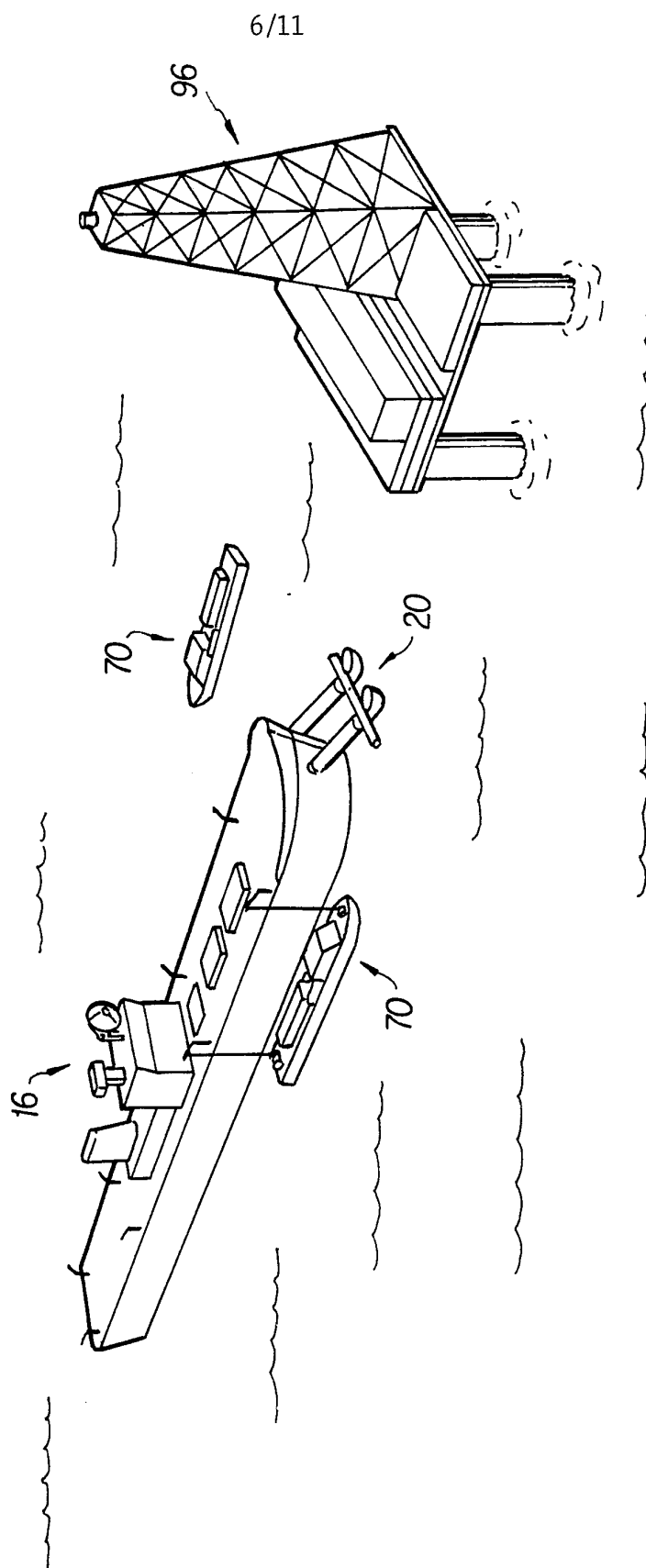
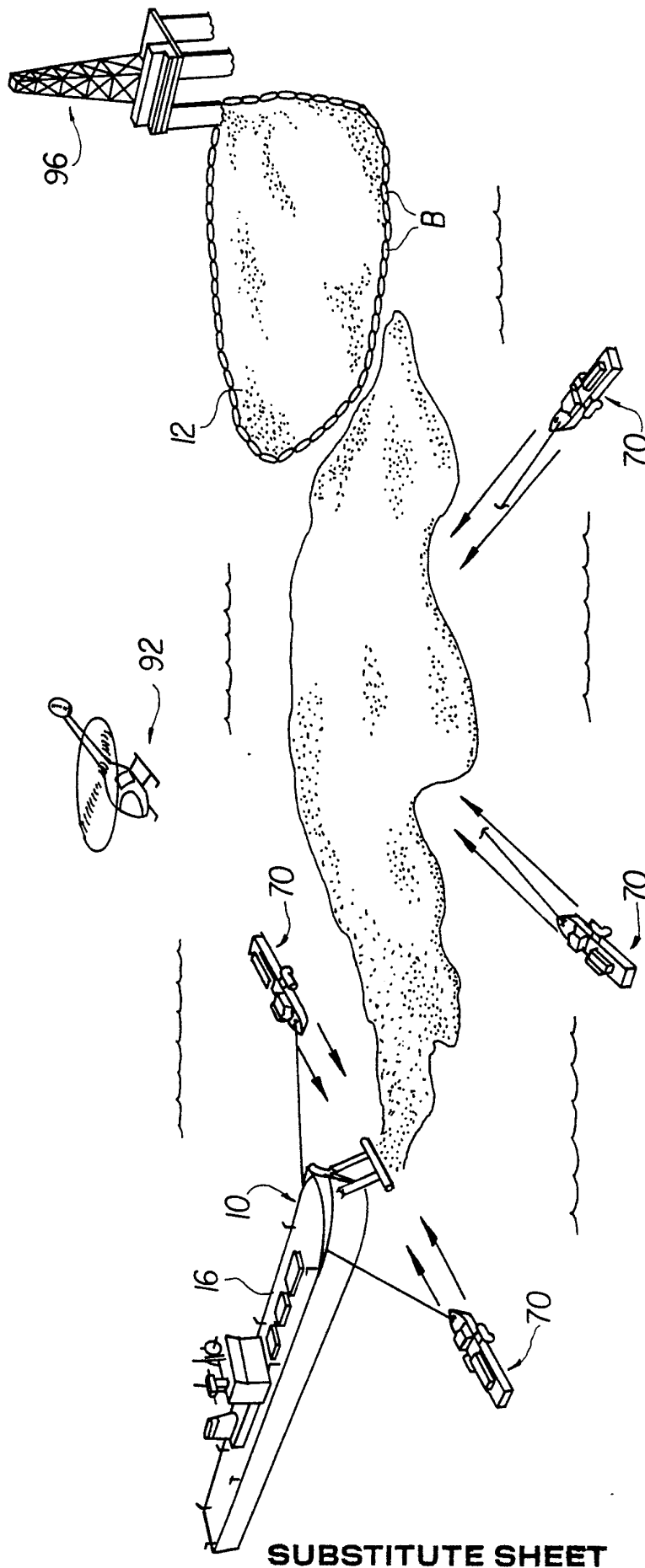

FIG. 9

7/11



SUBSTITUTE SHEET

FIG. 10

8/11

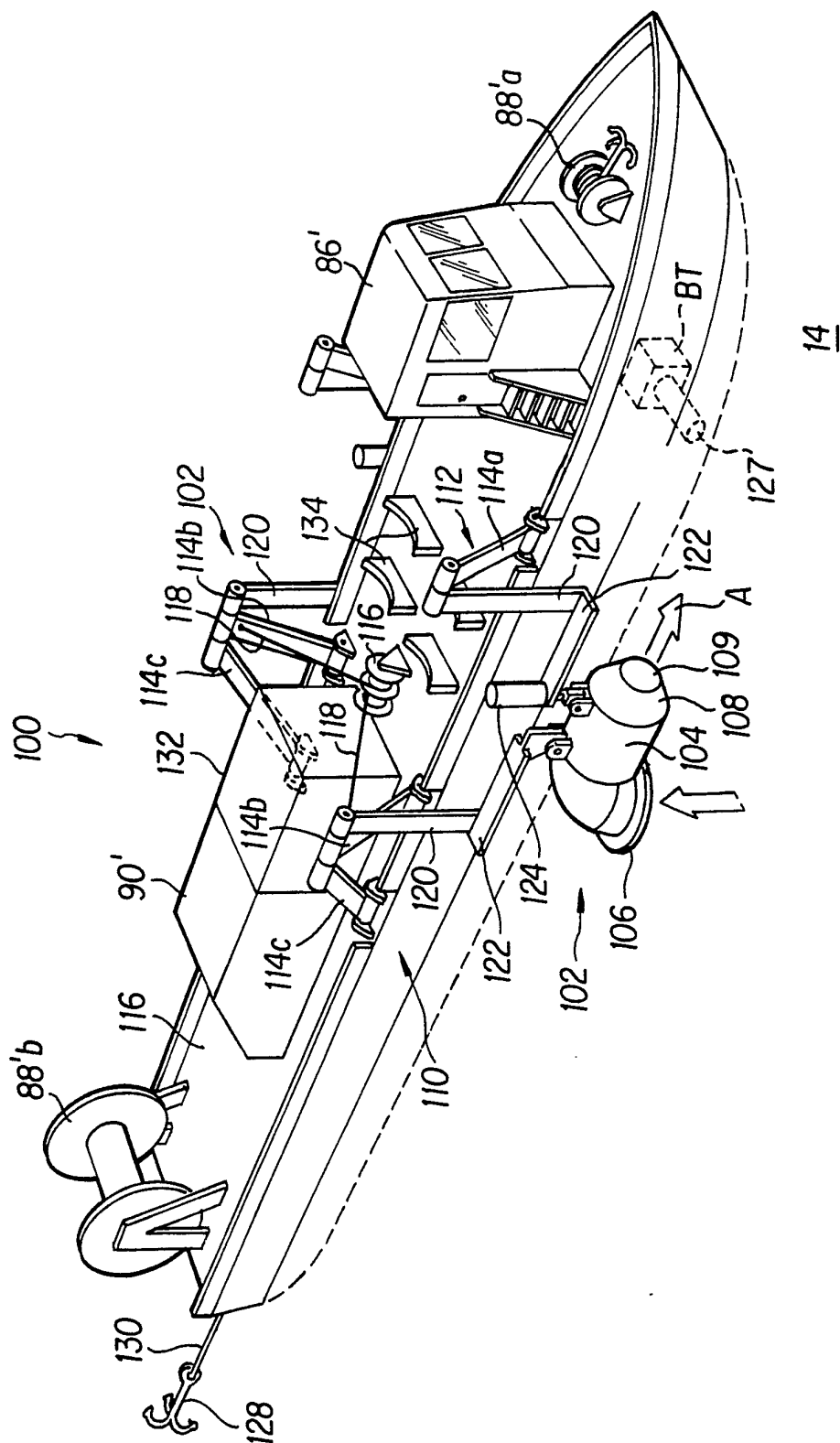

FIG. 11

SUBSTITUTE SHEET

9/11

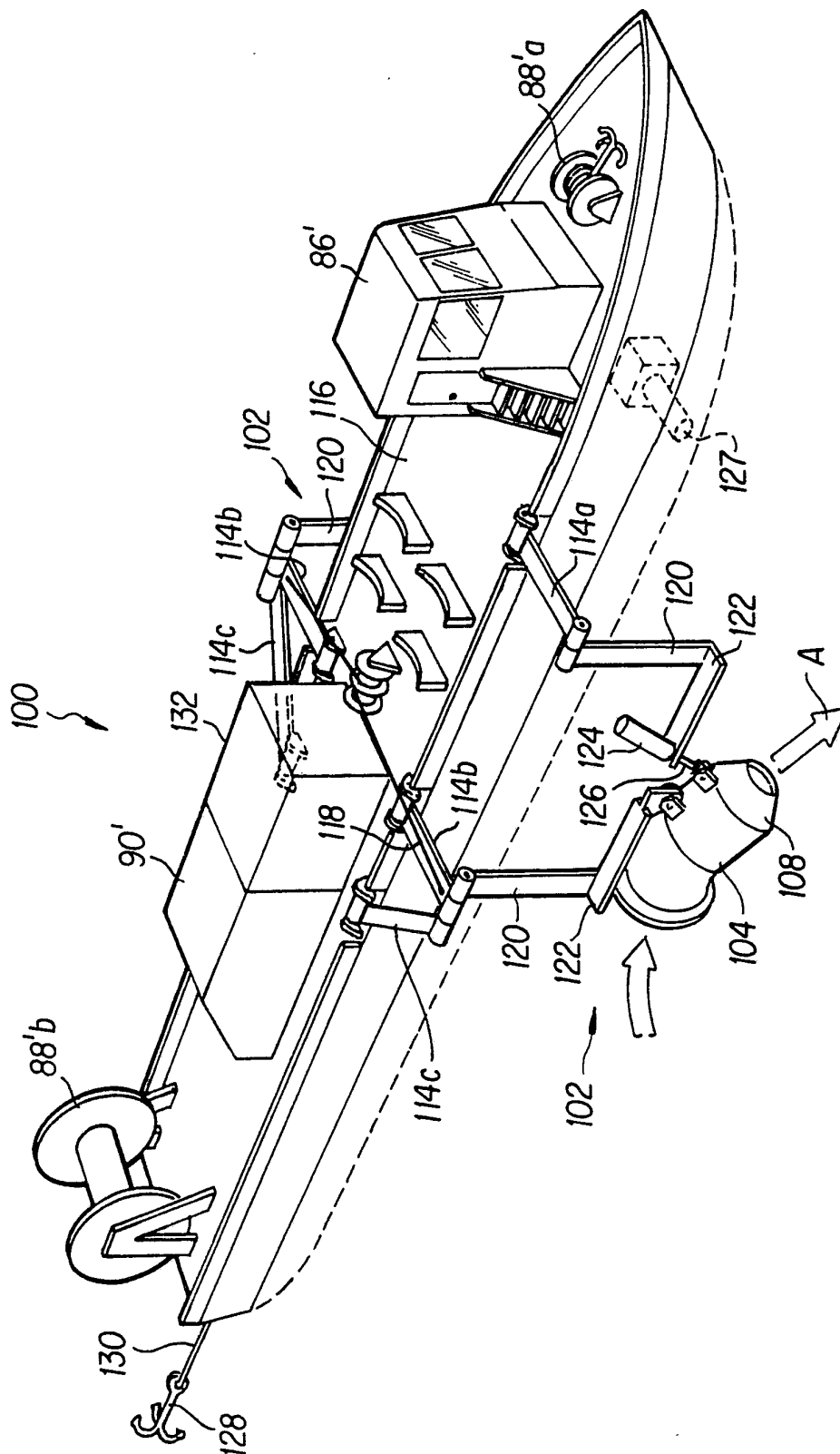

FIG. 12

SUBSTITUTE SHEET

11/11

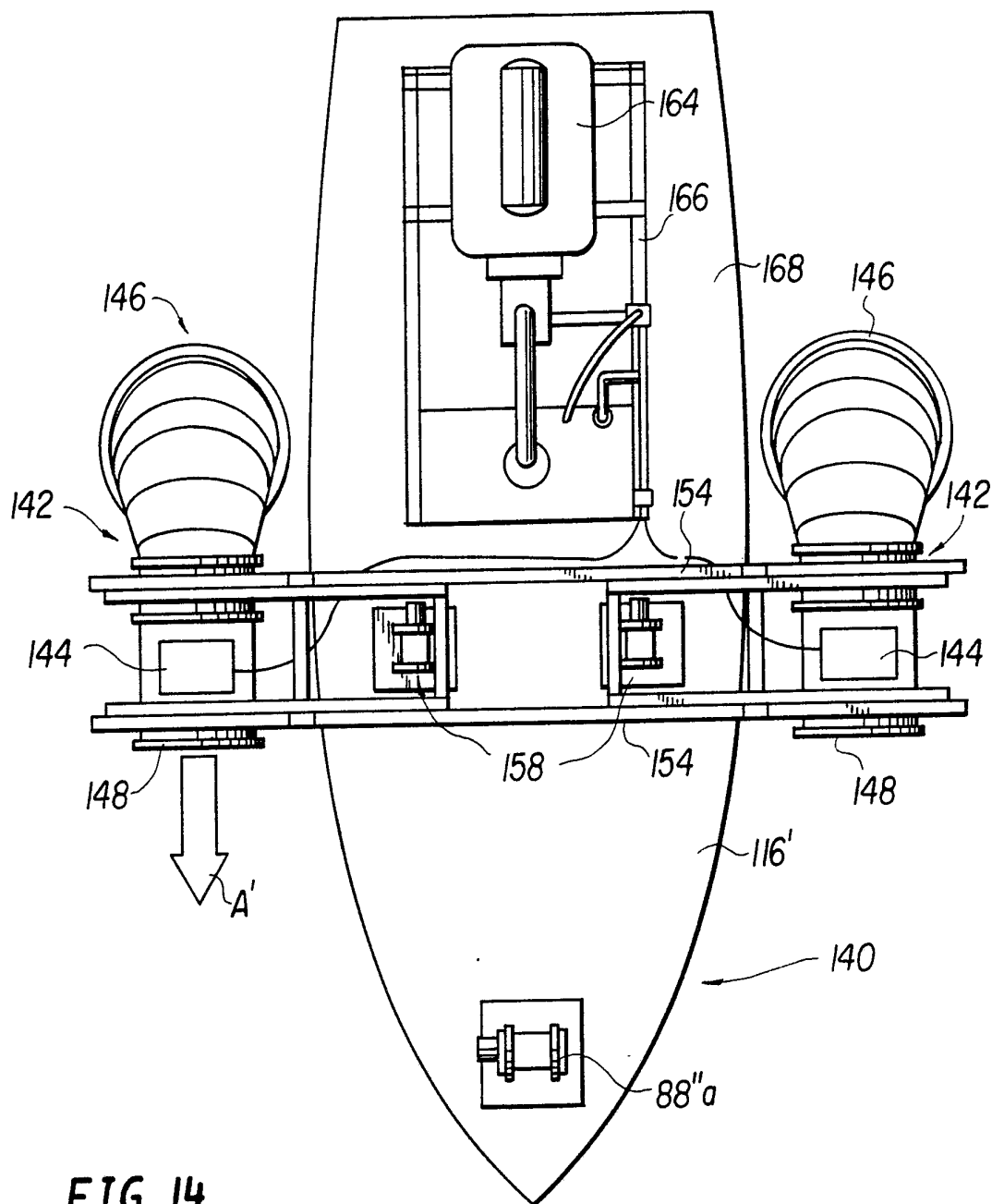

FIG. 14

INTERNATIONAL SEARCH REPORT

International Application No. PCT/US91/01363

I. CLASSIFICATION OF SUBJECT MATTER <small>Classification Symbols 100-110</small> According to International Patent Classification (IPC) and to both National Classification and PC: IPC (5): E02B 15/04 U.S. Cl.: 210/776, 242.3, 923 114/270				
II. FIELDS SEARCHED <small>Minimum Documentation Searched</small> <table style="width: 100%; border: none;"> <tr> <td style="width: 30%; border: none; vertical-align: top;"> Classification System U.S. </td> <td style="border: none; vertical-align: top;"> Classification Symbols 210/242.3, 776, 923 114/20 440/39 </td> </tr> </table>			Classification System U.S.	Classification Symbols 210/242.3, 776, 923 114/20 440/39
Classification System U.S.	Classification Symbols 210/242.3, 776, 923 114/20 440/39			
<small>Documentation Searched other than Minimum Documentation to the Extent that such Documents are Included in the Fields Searched</small>				
III. DOCUMENTS CONSIDERED TO BE RELEVANT				
Category *	Citation of Document, ** with indication, where appropriate, of the relevant passages	Relevant to Claim No. 1		
X Y	US, A, 3,823,828 (DERZHAVETS ET AL.) 16 July 1974 See Figure 1	13, 16, 29, 26, 28, 29 14, 22, 27, 30		
X Y	US, A, 4,851,133 (RYMAL) 25 July 1989 See Figure 1	13, 16, 25, 26, 28, 29 14, 22, 27, 30		
X Y	US, A, 4,033,869 (McGREW) 05 July 1977 See Figure 1	13, 16-21, 25, 28 14, 15, 22		
X Y	US, A, 4,264,444 (BRONNEC) 28 April 1981 See Figure 2	13, 16-21, 23, 25 28, 32, 33 14, 15, 22		
X Y	US, A, 3,139,060 (DANE) 30 June 1964 See Figure 1	16, 17, 20, 28, 29 22, 30		
X Y	US, A, 1,943,152 (WEISS) 09 January 1934 See Figure 2	16-21, 28 22		
<table style="width: 100%; border: none;"> <tr> <td style="width: 50%; vertical-align: top;"> * Special categories of cited documents: 10 "A" document defining the general state of the art which is not considered to be of particular relevance "E" earlier document but published on or after the international filing date "L" document which may throw doubts on priority claim(s) or which is cited to establish the publication date of another citation or other special reason (as specified) "O" document referring to an oral disclosure, use, exhibition or other means "P" document published prior to the international filing date but later than the priority date claimed </td> <td style="width: 50%; vertical-align: top;"> "T" later document published after the international filing date or priority date and not in conflict with the application but cited to understand the principle or theory underlying the invention "X" document of particular relevance: the claimed invention cannot be considered novel or cannot be considered to involve an inventive step "Y" document of particular relevance: the claimed invention cannot be considered to involve an inventive step when the document is combined with one or more other such documents, such combination being obvious to a person skilled in the art. "&" document member of the same patent family </td> </tr> </table>			* Special categories of cited documents: 10 "A" document defining the general state of the art which is not considered to be of particular relevance "E" earlier document but published on or after the international filing date "L" document which may throw doubts on priority claim(s) or which is cited to establish the publication date of another citation or other special reason (as specified) "O" document referring to an oral disclosure, use, exhibition or other means "P" document published prior to the international filing date but later than the priority date claimed	"T" later document published after the international filing date or priority date and not in conflict with the application but cited to understand the principle or theory underlying the invention "X" document of particular relevance: the claimed invention cannot be considered novel or cannot be considered to involve an inventive step "Y" document of particular relevance: the claimed invention cannot be considered to involve an inventive step when the document is combined with one or more other such documents, such combination being obvious to a person skilled in the art. "&" document member of the same patent family
* Special categories of cited documents: 10 "A" document defining the general state of the art which is not considered to be of particular relevance "E" earlier document but published on or after the international filing date "L" document which may throw doubts on priority claim(s) or which is cited to establish the publication date of another citation or other special reason (as specified) "O" document referring to an oral disclosure, use, exhibition or other means "P" document published prior to the international filing date but later than the priority date claimed	"T" later document published after the international filing date or priority date and not in conflict with the application but cited to understand the principle or theory underlying the invention "X" document of particular relevance: the claimed invention cannot be considered novel or cannot be considered to involve an inventive step "Y" document of particular relevance: the claimed invention cannot be considered to involve an inventive step when the document is combined with one or more other such documents, such combination being obvious to a person skilled in the art. "&" document member of the same patent family			
IV. CERTIFICATION				
Date of the Actual Completion of the International Search 09 April 1991		Date of Mailing of this International Search Report <div style="text-align: center; font-weight: bold; font-size: 1.2em;">29 APR 1991</div>		
International Searching Authority ISA/US		Signature of Authorized Officer <div style="text-align: center;"> Christopher Upton </div>		

FURTHER INFORMATION CONTINUED FROM THE SECOND SHEET

<u>X</u> Y	US, A, 4,128,068 (OGURA ET AL.) 05 December 1978 See Figures 1 and 2	13,16,17,21,25 26,28,29,31 <u>14,15,27,30,34</u> 35
X	US, A, 4,046,691 (IRONS) 06 September 1977 See the entire document	13-18,20,21,25 28
Y	US, A, 4,208,978 (ELLER) 24 June 1980 See the entire document	27, 30
A	US, A, 4,116,833 (STAGEMeyer ET AL.) 26 September 1978 See the entire document	1-12, 24

V. ☐ OBSERVATIONS WHERE CERTAIN CLAIMS WERE FOUND UNSEARCHABLE¹

This international search report has not been established in respect of certain claims under Article 17(2) (a) for the following reasons:

1. ☐ Claim numbers _____ because they relate to subject matter¹ not required to be searched by this Authority, namely:

2. ☐ Claim numbers _____, because they relate to parts of the international application that do not comply with the prescribed requirements to such an extent that no meaningful international search can be carried out¹, specifically:

3. ☐ Claim numbers _____, because they are dependent claims not drafted in accordance with the second and third sentences of PCT Rule 6.4(a).

VI. ☐ OBSERVATIONS WHERE UNITY OF INVENTION IS LACKING²

This International Searching Authority found multiple inventions in this international application as follows:

1. ☐ As all required additional search fees were timely paid by the applicant, this international search report covers all searchable claims of the international application.
2. ☐ As only some of the required additional search fees were timely paid by the applicant, this international search report covers only those claims of the international application for which fees were paid, specifically claims:

3. ☐ No required additional search fees were timely paid by the applicant. Consequently, this international search report is restricted to the invention first mentioned in the claims; it is covered by claim numbers:

4. ☐ As all searchable claims could be searched without effort justifying an additional fee, the International Searching Authority did not invite payment of any additional fee.

Remark on Protest

- ☐ The additional search fees were accompanied by applicant's protest.
☐ No protest accompanied the payment of additional search fees.

III. DOCUMENTS CONSIDERED TO BE RELEVANT (CONTINUED FROM THE SECOND SHEET)		
Category *	Citation of Document, " " with indication, where appropriate, of the relevant passages 17	Relevant to Claim No 18
A	US; A, 3,529,720 (CHABLAIX) 22 September 1978 See the entire document	1-12, 24
A	US, A, 3,578,171 (USHER) 11 May 1971 See the entire document	1-12, 24