

(19) World Intellectual Property Organization  
International Bureau



(43) International Publication Date  
27 November 2008 (27.11.2008)

PCT

(10) International Publication Number  
**WO 2008/143340 A1**

(51) International Patent Classification:

*C09K 19/42* (2006.01) *C09K 19/46* (2006.01)  
*C09K 19/44* (2006.01)

(21) International Application Number:

PCT/JP2008/059500

(22) International Filing Date: 16 May 2008 (16.05.2008)

(25) Filing Language: English

(26) Publication Language: English

(30) Priority Data:

2007-132115 17 May 2007 (17.05.2007) JP

(71) Applicants (for all designated States except US):

**DIC Corporation** [JP/JP]; 35-58, Sakashita 3-chome, Itabashi-ku, Tokyo, 1748520 (JP). **NEMOPTIC** [FR/FR]; 1, rue Guynemer, Parc du Merantais, 78114 Magny, les Hameaux (FR).

(72) Inventors; and

(75) Inventors/Applicants (for US only): **NAKATA, Hidetoshi** [JP/JP]; c/o DIC Corporation, Saitama Plant, 4472-1, Oaza Komuro, Ina-machi, Kitaadachi-gun, Saitama 3628577 (JP). **TAKEUCHI, Kiyofumi** [JP/JP]; c/o DIC Corporation, Saitama Plant, 4472-1, Oaza Komuro, Ina-machi, Kitaadachi-gun, Saitama 3628577 (JP).

**TAKATSU, Haruyoshi** [JP/JP]; c/o DIC Corporation, Saitama Plant, 4472-1, Oaza Komuro, Ina-machi, Kitaadachi-gun, Saitama 3628577 (JP). **STOENESCU, Daniel** [FR/FR]; 6, Parc d'Ardenay, 91120 Palaiseau (FR). **DOZOV, Ivan** [FR/FR]; Place de Suse - Domaine du Bois Persan, 91400 Orsay (FR). **DUBOIS, Jean-Claude** [FR/FR]; 139 Allée du BoisFleuri-Longchene, 78830 BULLION (FR).

(74) Agents: **SHIGA, Masatake** et al.; 1-9-2, Marunouchi, Chiyoda-ku, Tokyo, 1006620 (JP).

(81) Designated States (unless otherwise indicated, for every kind of national protection available):

AE, AG, AL, AM, AO, AT, AU, AZ, BA, BB, BG, BH, BR, BW, BY, BZ, CA, CH, CN, CO, CR, CU, CZ, DE, DK, DM, DO, DZ, EC, EE, EG, ES, FI, GB, GD, GE, GH, GM, GT, HN, HR, HU, ID, IL, IN, IS, JP, KE, KG, KM, KN, KP, KR, KZ, LA, LC, LK, LR, LS, LT, LU, LY, MA, MD, ME, MG, MK, MN, MW, MX, MY, MZ, NA, NG, NI, NO, NZ, OM, PG, PH, PL, PT, RO, RS, RU, SC, SD, SE, SG, SK, SL, SM, SV, SY, TJ, TM, TN, TR, TT, TZ, UA, UG, US, UZ, VC, VN, ZA, ZM, ZW.

(84) Designated States (unless otherwise indicated, for every kind of regional protection available):

ARIPO (BW, GH, GM, KE, LS, MW, MZ, NA, SD, SL, SZ, TZ, UG, ZM, ZW), Eurasian (AM, AZ, BY, KG, KZ, MD, RU, TJ, TM),

[Continued on next page]

(54) Title: NEMATIC LIQUID CRYSTAL COMPOSITION AND BISTABLE NEMATIC LIQUID CRYSTAL DISPLAY

FIG. 1

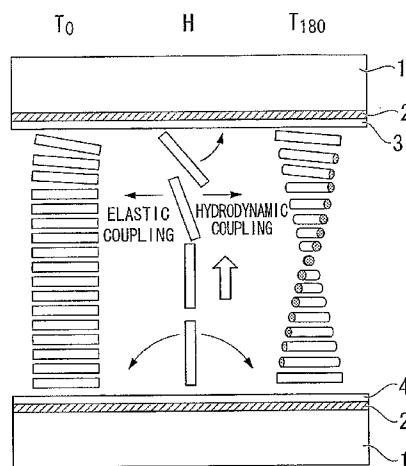

(57) Abstract: A nematic liquid crystal composition of the present invention includes at least 20% by weight of one, or two or more compounds selected from compound group A; and 5 to 50% by weight of one, or two or more compounds selected from compound group B, wherein the relative proportions of the above-mentioned compounds used in the nematic liquid crystal composition is determined to simultaneously obtain the specific physical characteristics for the composition, and an anchoring breaking voltage  $U_{\lambda/4}$  is less than or equal to 25 V when the product ( $\Delta n \cdot d$ ) of the refractive index anisotropy ( $\Delta n$ ) at 20° and the thickness ( $d$ ) is 140 nm and the liquid crystal composition is confined between two substrates for a bistable nematic liquid crystal display in which at least one of the substrates have a weak zenithal anchoring force.



European (AT, BE, BG, CH, CY, CZ, DE, DK, EE, ES, FI,  
FR, GB, GR, HR, HU, IE, IS, IT, LT, LU, LV, MC, MT, NL,  
NO, PL, PT, RO, SE, SI, SK, TR), OAPI (BF, BJ, CF, CG,  
CI, CM, GA, GN, GQ, GW, ML, MR, NE, SN, TD, TG).

**Published:**

— *with international search report*

## DESCRIPTION

NEMATIC LIQUID CRYSTAL COMPOSITION AND BISTABLE NEMATIC LIQUID  
CRYSTAL DISPLAY

5

## TECHNICAL FIELD

[0001]

The present invention relates to a nematic liquid crystal composition that can be suitably applied to a bistable nematic liquid crystal display and to a bistable nematic liquid crystal display that uses the composition.

10

## BACKGROUND ART

[0002]

Liquid crystal displays (LCDs) are increasingly used in various display applications because they are thin, lightweight, and have low power consumption. Such LCDs have a structure in which a liquid crystal composition is confined between two substrates, at least one of which is transparent. The substrates are provided with an electrode layer on their internal faces (mutually facing surfaces) to impress an electric field on the liquid crystal composition and an alignment film in which an orientation treatment is performed that orients the liquid crystal. This orientation treatment serves to both arrange and anchor the liquid crystal composition on the alignment film.

20

By applying an electric field exceeding the Freedericksz transition voltage between the electrodes of the two substrates, the orientation of the liquid crystal composition varies under the action of the electric field. Due to birefringence of the liquid crystal composition, these orientation variations change the optical properties of the display, and moreover by using a polarizing plate it functions as a display device.

25

[0003]

Such LCDs, called “classical” LCDs, have the following characteristics:

(1) When the external electric field is switched off after displaying information, the displayed information also disappears;

5 (2) the alignment film functions to align the liquid crystal molecules to be parallel with respect to the alignment film and has an extremely strong anchoring force with respect to the liquid crystal molecules. For that reason, even when an electric field is applied, the liquid crystal molecules in the vicinity of the alignment film basically maintain their parallel orientation with respect to the alignment film without reorienting  
10 to the direction of the electric field; and

(3) when the field is switched off, the state prior to the electric field application is reverted to.

[0004]

A large amount of work has been done to improve the performances of the liquid  
15 crystal composition of classical LCDs by optimizing the physical properties including the temperature range, viscosity, elasticity, birefringence, dielectric anisotropy, Freedericksz transition voltage, etc. It is nearly impossible to optimize the abovementioned characteristics with a single compound, and so mixtures combining a plurality of compounds are required (see Handbook of Liquid Crystals, Wiley-VCH Weinheim  
20 (1998)).

[0005]

Furthermore, for these classical LCDs, the anchoring force with respect to the liquid crystal molecules of the alignment layer need not be strictly defined, with all that is required is that this anchoring be “strong”, in other words, greater than a given limiting  
25 value ( $L_z < 15$  nm, with  $L_z$  being defined below). Research has been conducted on this

problem in obtaining strong anchoring in an alignment film, with several known alignment layer materials being used to provide strong anchoring (see Liquid Crystals – Applications and Uses, World Scientific Publishing Co. Pte. Ltd. Singapore (1990)).

[0006]

5           In recent years research has been conducted on a new generation of nematic displays called “bistable” nematic displays. In these displays, the liquid crystal molecules have two stable textures without any applied voltage. The voltage is only applied for the time necessary to switch between these two orientation states. There is thus no need to keep applying a voltage in order to maintain the display. Due to its  
10   operating principle, this type of display consumes an amount of energy proportional to the number of image changes. Thus as the frequency of image changes drops, the power necessary for operation of the display tends towards zero. This type of display would therefore be extremely effective for mobile devices in which low power consumption is required.

15   [0007]

Two kind of bistable displays have been proposed where the stable states are stabilized by the orienting film on the plates. One kind uses orienting films which orient the molecules in two directions, i.e. bistable orienting films, the other kind uses more simple orienting films which orient in one direction only, i.e. monostable orienting films.  
20   The switching between the two stable states of these displays is obtained by breaking the anchoring of the molecules at least on one orienting film: an applied field put the molecules on the surface in a direction where the surface torque is zero and the energy maxima. After removing the field the molecules close to the film return in a stable orientation driving the molecules in the bulk to one or the other stable states.

25   [0008]

The display device developed by the ZBD Displays Ltd. (G. P. Bryan-Brown et al., Nature, 399,338(1999)) uses a bistable orienting film: close to the film, in one stable state, the molecules are oriented nearly parallel to the plate; in the other stable state, the molecules are nearly perpendicular to the plate. The Orsay Solid State Physic

5 Laboratory proposed two bistable nematic displays using bistable orienting surfaces which orient the molecules in two tilted states: French Patent Application, Publication No. 2663770 where the commutation uses a flexoelectric effect and French Patent Application, Publication No. 2657699 which uses an electrochiral effect.

[0009]

10 Two bistable nematic displays using monostable orienting films and commuting with anchoring breaking have been developed: the Bistable Nematic (BiNem®) display by Nemoptic Ltd. in France (French Patent Application, Publication Nos. 2740893 and 2740894, and U. S. Patent No. 6,327,017) and the SBiND display developed by LICET Ltd. in Italy (European Patent Application. Publication No. 0 773 468, U. S. Patent No.  
15 5,995,173 and Japanese Unexamined Patent Application, Publication No. H09-274205).

[0010]

The switching principle of the BiNem® bistable display by Nemoptic Ltd. is diagrammatically shown in FIG. 1. It uses two textures, one uniform or slightly twisted texture  $T_0$  in which the molecules are approximately parallel to each other ( $\pm 20^\circ$ ), and the  
20 other texture  $T_{180}$  that differs from the first by a twist of  $180^\circ \pm 20^\circ$ .

The nematic is chiralised with a spontaneous pitch  $p_0$ , chosen to be close to four times the thickness of the cell to equalize the energies of the two textures. In the absence of a voltage, these two states become minimum values in terms of energy. In the presence of a high voltage, anchoring of the molecules is broken on at least one of the  
25 plates (specifically, on the alignment film) and a nearly homeotropic orientation (H) of

the liquid crystal molecules is obtained. This orientation state is a transition state (H), and can be switched to either of the two stable states ( $T_0$ ,  $T_{180}$ ). Slowly cutting the voltage can result in change to state  $T_0$  by elastic coupling between molecules close to the two surfaces, and quickly cutting the voltage will lead to state  $T_{180}$  by hydrodynamic coupling.

[0011]

Bistable displays commuting by anchoring breaking require special properties of the liquid crystal mixture and the orienting film:

[0012]

1) The anchoring on at least one alignment film has to be weak to allow the breaking by an applied field compatible with the driving electronics and the electrochemical properties of the different compounds of the nematic mixture.

2) The anchoring on the film can not be too weak because the liquid crystal textures in the stable states are stabilized by the anchoring. To maintain the textures, the anchoring torque need to be higher than the elastic torque applied on the surface by the bulk textures in the stable states.

[0013]

3) The electrochemical stability of the different compounds of the mixture has to be higher to that for classical LCD displays. Indeed in classical LCD the applied voltage distorts only the bulk texture; it is close to two or three times the Freedericksz transition voltage, the minimum voltage to distort the texture maintained by the nematic elasticity. The breaking of the anchoring, taking into account the condition of the texture stability, needs a voltage almost ten times of the Freedericksz transition voltage.

[0014]

4) The viscosity and the elastic constants of the mixture determine the optical

response time of the displays. In the case of selection of the state by hydrodynamic coupling, these two parameters are fundamental also for the commutation.

5) A high optical refractive index anisotropy (0.14 to 0.20) has to be obtained to achieve the good contrast with a cell thickness smaller than in the classical LCD display.

- 5 On the other hand, in the case of a reflection mode that uses one polarizing plate, since the optical distance (the value corresponding to the cell thickness) is doubled, in order to keep the product of  $\Delta n$  and  $d$  constant, a liquid crystal composition is required with a small value of  $\Delta n$  in the range of 0.06 to 0.14.

- For a bistable display using anchoring breaking with a given mixture and a given  
10 anchoring, the voltage to break the anchoring is proportional to the thickness: to lower the voltage a small thickness is compulsory.

[0015]

- 6) The nematic temperature range has to be wider than the targeted operating range. Indeed often the whole set of properties listed just before are not satisfied in the  
15 whole nematic range of the liquid crystal mixture: the range ( $\Delta T_N$ ) limited by  $T_{N-I}$  (the nematic-isotropic transition temperature) and  $T_{X-N}$  (the transition temperature towards the nematic phase from more ordered liquid crystal phases or vitreous or crystalline solid phases). To obtain all these properties, in a technically acceptable temperature range (50° to 80° centred on the ambient temperature), the mixtures need to have a nematic  
20 temperature range  $\Delta T_N$  wider than this operating temperature range.

[0016]

- The anchoring and anchoring breaking concepts for liquid crystal molecules on surfaces are highly technical, and they can be defined. The orientation of the liquid crystal molecules by surfaces is called anchoring. The source of anchoring is  
25 anisotropy of the interaction between the liquid crystal compound and the surface.



Anchoring can be characterized by the directionality induced by the surface to which the liquid crystal molecules are adjacent and the strength thereof. This direction is called the easy axis, and the direction  $n_0$  of the easy axis is defined by the azimuth angle ( $\Phi_0$ ) and the zenithal angle ( $\theta_0$ ) (see FIG. 2). The average orientation direction of nematic liquid crystal molecules is drawn towards the easy axis. If there is no external influence, the liquid crystal molecules are oriented parallel to the easy axis to minimize the interaction energy with the surface. This energy (anchoring energy) may be written as follows as a first approximation (A. Rapini and M. Papoular, J. Phys. (Fr) C4, 30, 54-56 (1969)):

[0017]

$$g(\theta, \phi) = \frac{W_Z}{2} \sin^2(\theta - \theta_0) + \frac{W_A}{2} \sin^2(\phi - \phi_0) \quad (1)$$

[0018]

where  $\theta$  and  $\Phi$  are the zenithal angle and the azimuth angle, respectively, of the nematic director on the surface, and  $W_Z$  and  $W_A$  are the surface densities of the zenithal and azimuth anchoring energies, respectively.

[0019]

The azimuthal anchoring energy  $W_A$  depends more on the anisotropy induced on the surface by treatments, than on the nature of the nematic materials. Even if it is compulsory in a bistable liquid crystal display to achieve a sufficient azimuthal anchoring to maintain twisted textures, we will not develop this subject.

The bistable displays commuting by anchoring breaking use more often the zenithal anchoring breaking. We will focus on this phenomenon.

The zenithal anchoring energy  $W_Z$  depends strongly on the chemical properties of the surface and of the nematic material. On most solid surfaces, the zenithal anchoring

energy is one or two orders of magnitude higher than the azimuthal anchoring energy.

If the orientation of the director in the volume is different from the direction of the easy axis, the surface energy is no longer zero and the result is also energy dependent on an elasticity factor. The surface energy can be characterized by its extrapolation length that is the ratio between the bulk elasticity factor and the anchoring energy. The extrapolation length of the zenithal anchoring is denoted by  $L_Z = K_{33}/W_Z$  where  $K_{33}$  is the bend elastic constant of the liquid crystal. In practice, a zenithal anchoring is considered as being strong if  $L_Z < 15$  nm and weak if  $L_Z > 25$  nm.

[0020]

The orientation of liquid crystal molecules may be modified by external electrical or magnetic fields. For example, by applying an electric field that is perpendicular to the surface of the substrate, when liquid crystal molecules in the cell have positive dielectric anisotropy, they are oriented along the field ( $\theta = 0$ ), and in the absence of an electric field, they orient to be nearly parallel to the surface of the substrate ( $\theta =$  approximately  $90^\circ$ ). On the surface, the director zenithal angle changes continuously as a function of the field, and  $\theta$  becomes zero if the field exceeds the critical field  $E_C$ . This state is called zenithal anchoring break, since the director of the liquid crystal molecules close to the surface is no longer affected by an anchoring torque or an electric torque. The critical field is shown as the equation formula (2).

$$E_C = \frac{W_Z}{\sqrt{K_{33}\Delta\epsilon}} \quad (2)$$

[0021]

In the formula (2),  $W_Z$  is the zenithal anchoring energy,  $K_{33}$  is the bending elastic constant, and  $\Delta\epsilon$  the dielectric anisotropy (relative to the dielectric constant  $\epsilon_0$  of a vacuum).

[0023]

This critical field strength  $E_c$  is the field is necessary to drive devices that utilize zenithal anchoring breaking. Mixtures with a high value of  $\Delta\epsilon$  and high bending elasticity but a weak zenithal anchoring energy are necessary to control such devices.

5 [0024]

In practice, the useful magnitude, in the case of zenithal anchoring breaking displays, is the voltage  $U_z$  that causes zenithal anchoring breaking. That is, the product of the critical field and the thickness of the cell. Usually, the thickness of bistable nematic displays cells is adjusted so that their birefringence is equal to the one-fourth wavelength  
10 of light at the center of their passband. To characterise the zenithal anchoring, the breaking voltage threshold  $U_{\lambda/4}$  is used. It is the breaking voltage  $U_z$  of a cell of optical thickness  $\lambda/4$ .  $U_{\lambda/4}$  is shown as the mathematical formula (3).

[0025]

$$U_{\lambda/4} = \frac{\lambda W_z}{4\Delta n \sqrt{K_{33} \Delta\epsilon}} = \frac{\lambda}{4\Delta n L_z} \sqrt{\frac{K_{33}}{\Delta\epsilon}} \dots\dots (3)$$

15 [0026]

In the formula (3),  $\lambda$  is the wavelength of light at the center of the passband,  $W_z$  is the zenithal anchoring energy,  $L_z$  is the zenithal anchoring extrapolation length,  $\Delta n$  is the refraction anisotropy in the wavelength  $\lambda$ ,  $K_{33}$  is the bending elastic constant, and  $\Delta\epsilon$  is the dielectric anisotropy. The inventors consider that zenithal anchoring is weak when  
20 the breaking voltage  $U_{\lambda/4}$  is a voltage that can be supplied, within the temperature range, by a driver that is currently used ordinarily. In practice, this can be represented by the empirical rule stating that anchoring is weak if  $U_{\lambda/4}$  is less than or equal to 25 volts.

[0027]

The zenithal anchoring energy depends on the material of the alignment film, the

method of the surface treatment, the liquid crystal composition used, and the temperature.

The nature of the alignment film can greatly influence the zenithal anchoring energy. The polyimide orientation films used in classical LCDs show strong zenithal anchoring energy for most of the different families of nematic compounds. For example,  
5 on a commercially available polyimide orientation film (SE140 made by Nissan Chemicals Co.),  $L_z = 7$  nm for the nematic compound pentyl-cyanobiphenyl (5CB), zenithal anchoring is strong.

[0028]

On the other hand, Nemoptic Ltd. has developed copolymer films that provides  
10 weak zenithal anchoring for 5CB ( $L_z > 25$  nm at 20°C) and for other nematic compounds (European Patent Application, Publication No. 1 259854 and U. S. Patent No. 7,067,180). In both patent documents, by standard method such as rubbing, a medium or strong azimuthal anchoring is simultaneously obtained leading to a good stability for both  $T_0$  and  $T_{180}$  textures.

15 [0029]

Japanese Unexamined Patent Application, Publication No. 2005-133057 discloses an example of a liquid crystal composition in which the zenithal anchoring is weak. By combining nemoptic copolymer films with specific liquid crystal compositions, a low  $U_{\lambda/2}$  is obtained, and combinations having a nematic phase over a wide temperature range  
20 are also disclosed. In fact optimized anchoring properties of bistable displays depend on both liquid crystal alignment layer and liquid crystal mixture, but some liquid crystal mixtures can lead to good anchoring properties compatible with different types of alignment layers. However, in a bistable nematic display that uses zenithal anchoring breaking, the temperature range of the nematic phase and the operating temperature range  
25 of the display are not in a proportional relation. That is, at room temperature, even

when the operating voltage is low, if the temperature dependency is high, the operating temperature range is in effect narrowed. In reality, a bistable nematic display that can operate over a wide temperature range has not been achieved. There is therefore a need to find a combination of liquid crystal compositions that can be activated over a wide operating temperature range.

[0030]

Also, in the case of a reflective bistable nematic liquid crystal display that uses one polarizing plate, a small value of the refractive index anisotropy  $\Delta n$  in the range of 0.06 to 0.14 is required, as described above. The refractive index anisotropy  $\Delta n$  in Japanese Unexamined Patent Application 2005-133057 described above is greater than 0.14, and so is not suitable for a reflective bistable nematic liquid crystal display. A liquid crystal composition that has a low refractive index anisotropy  $\Delta n$  in the range of 0.06 to 0.14, so that low-voltage driving is possible in a bistable nematic liquid crystal display.

[0031]

The present invention was achieved in view of the aforementioned circumstances, and has as its object to provide a nematic liquid crystal composition that has a wide operating temperature range when used for a bistable nematic liquid crystal display and a bistable nematic liquid crystal display that uses the composition.

## DISCLOSURE OF THE INVENTION

[0032]

The present invention obtained the following findings as a result of studying various combinations of liquid crystal compounds to solve the aforementioned problem.

[0033]

A nematic liquid crystal composition comprising:

a) at least 20% by weight of one or more compounds selected from the compound group

A:

AI

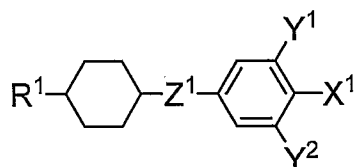

AII

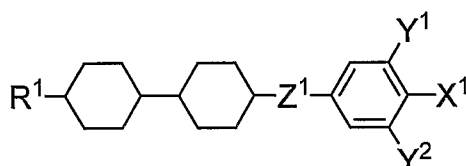

AIII

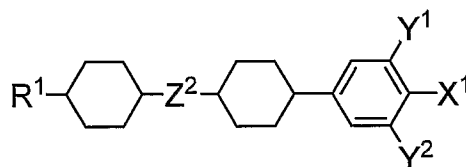

AIV

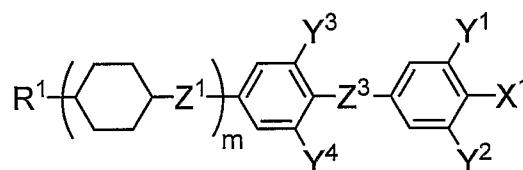

AV

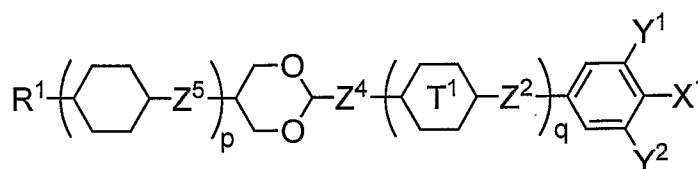

5 [0034]

wherein:

R¹ is an alkyl group or alkenyl group having 2 to 7 carbon atoms, in which, in addition, one or more methylene groups existing in the alkyl group or alkenyl group may be substituted each independently with an -O-, -COO- or -OCO- where O atoms are not directly linked to each other,

Z¹ represents -CH₂CH₂-, -COO-, -OCO-, -CH₂O-, -OCH₂-, -CF₂O-, -OCF₂-, or a

single bond,

$Z^2$  represents  $-\text{CH}_2\text{CH}_2-$ ,  $-\text{CH}=\text{CH}-$ ,  $-\text{COO}-$ ,  $-\text{OCO}-$ ,  $-\text{CH}_2\text{O}-$ ,  $-\text{OCH}_2-$ ,  $-\text{CF}_2\text{O}-$ ,  $-\text{OCF}_2-$ , or a single bond,

$Z^3$  represents  $-\text{COO}-$ ,  $-\text{OCO}-$ ,  $-\text{CH}_2\text{O}-$ ,  $-\text{OCH}_2-$ ,  $-\text{CF}_2\text{O}-$ ,  $-\text{OCF}_2-$ ,  $-\text{C}\equiv\text{C}-$ , or a  
5 single bond,

$Z^4$  and  $Z^5$  are each, independently of one another,  $-\text{CH}_2\text{CH}_2-$ ,  $-\text{COO}-$ ,  $-\text{OCO}-$ ,  $-\text{CH}_2\text{O}-$ ,  $-\text{OCH}_2-$ ,  $-\text{CF}_2\text{O}-$ ,  $-\text{OCF}_2-$ , or a single bond,

$X^1$  is a cyano group, a fluorine atom, a chlorine atom, a trifluoro methyl group, a trifluoro methoxy group, or a difluoromethoxy group ( $-\text{OCHF}_2$ ),

10  $Y^1$ ,  $Y^2$ ,  $Y^3$ , and  $Y^4$  are each, independently of one another, a hydrogen atom, a fluorine atom, a chlorine atom, a trifluoro methyl group, or a trifluoro methoxy group,

ring  $T^1$  is a 1,4-phenylene group or a 1,4-cyclohexylene group, in which among these groups the 1,4-phenylene group may be unsubstituted or may have one or more of a fluorine atom, a chlorine atom, a methyl group, a trifluoro methyl group, or a trifluoro

15 methoxy group as a substituent group,

$m$  is 0 or 1, and

$p$  and  $q$  are 0 or 1, provided that  $p + q$  is 0 or 1;

[0035]

b) 5 to 50% by weight of one or more compounds selected from the compound group B:

20 [0036]

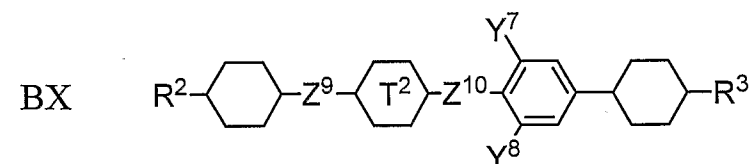
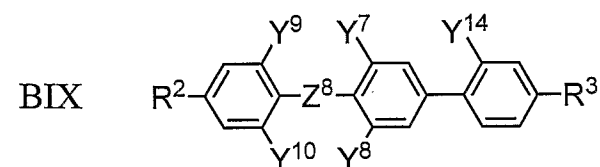
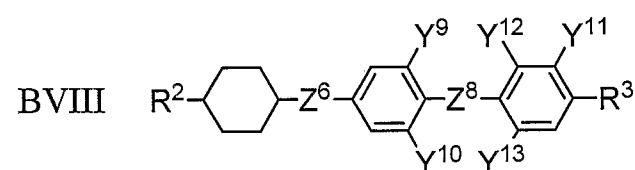
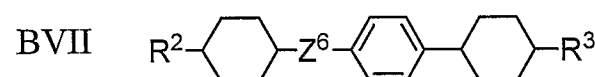
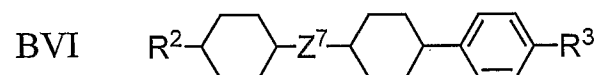
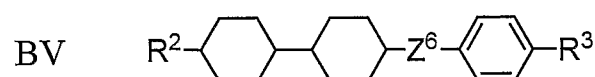
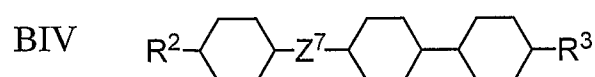
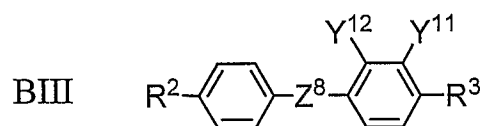
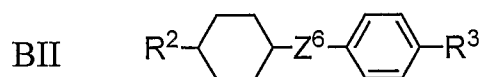
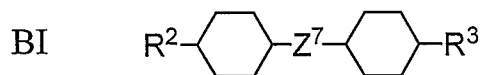

[0037]

wherein:

$R^2$  and  $R^3$  are each, independently of one another, an alkyl group having 1 to 7

5 carbon atoms or an alkenyl group having 2 to 7 carbon atoms, in which, in addition, one or more methylene groups existing in the alkyl group or alkenyl group may be substituted



each independently with an -O-, -COO- or -OCO- where O atoms are not directly linked to each other,

$Z^6$  is -CH<sub>2</sub>CH<sub>2</sub>-, -COO-, -OCO-, -CH<sub>2</sub>O-, -OCH<sub>2</sub>-, -CF<sub>2</sub>O-, -OCF<sub>2</sub>-, or a single bond,

5  $Z^7$  is -CH<sub>2</sub>CH<sub>2</sub>-, -CH=CH-, -COO-, -OCO-, -CH<sub>2</sub>O-, -OCH<sub>2</sub>-, -CF<sub>2</sub>O-, -OCF<sub>2</sub>-, or a single bond,

$Z^8$  is -COO-, -OCO-, -CH<sub>2</sub>O-, -OCH<sub>2</sub>-, -CF<sub>2</sub>O-, -OCF<sub>2</sub>-, -C≡C-, or a single bond,

$Z^9$  and  $Z^{10}$  are each, independently of one another, -CH<sub>2</sub>CH<sub>2</sub>-, -COO-, -OCO-, or  
10 a single bond

$Y^7$  to  $Y^{14}$  are each, independently of one another, a hydrogen atom, a methyl group, a fluorine atom, or a chlorine atom, and

rings  $T^2$  and  $T^3$  are each, independently of one another, a 1,4-phenylene group or a 1,4-cyclohexylene group, in which among these groups the 1,4-phenylene group may  
15 be unsubstituted or may have one or more of a fluorine atom, a chlorine atom, a methyl group, a trifluoro methyl group, or a trifluoro methoxy group as a substituent group, wherein

[0038]

the relative proportions of the above-mentioned compounds used in the nematic  
20 liquid crystal composition is determined to simultaneously obtain the following physical characteristics for the composition:

- a nematic-isotropic liquid transition temperature ( $T_{N-I}$ ) of the liquid crystal composition of greater than or equal to 50°C,

- a nematic temperature range ( $\Delta T_N$ ) of the liquid crystal composition of greater  
25 than or equal to 50°C,

- a dielectric anisotropy of larger than or equal to  $8 \times 10^{-11}$  F/m at 20°C, and

- a weak zenithal anchoring force on at least one of two substrates for a bistable nematic liquid crystal display that confine the composition, being defined by an anchoring breaking voltage  $U_{\lambda/4}$  of less than or equal to 25 volts for a cell with a

5 thickness (d) such that the product( $\Delta n \cdot d$ ) of the refractive index anisotropy ( $\Delta n$ ) and the thickness (d) is 140 nm at 20°C.

[0039]

The liquid crystal composition of the present invention can be used for a bistable nematic liquid crystal display in which it is confined between two substrates of which at

10 least one of the substrates has a weak zenithal anchoring and can obtain a bistable nematic liquid crystal display that has a wide operating temperature range.

Also, it is possible to obtain a liquid crystal composition that can be driven at a low voltage in a reflective bistable nematic liquid crystal display that uses one polarizing plate, with the liquid crystal composition being confined between two substrates, of

15 which one has a weak zenithal anchoring and a reflective layer is provided on the other.

#### BRIEF DESCRIPTION OF THE DRAWINGS

FIG. 1 is a drawing showing the operating of the bistable nematic liquid crystal display by anchoring breaking.

20 FIG. 2 is a drawing that explains the direction of the anchoring.

#### BRIEF DESCRIPTION OF THE REFERENCE SYMBOLS

1 glass substrate, 2 ITO electrode layer, 3 alignment film with strong anchoring, 4 alignment film with weak anchoring

## BEST MODE FOR CARRYING OUT THE INVENTION

[0040]

One example of the present invention shall be described below.

In the liquid crystal composition of the present invention, compounds of general  
5 formulas AI to AV that belong to the aforementioned compound group A are compounds  
that have a polar group on the terminal end, and are important compounds for causing  
anchoring breakage. Also, they are liquid crystal compounds with a small refractive  
index anisotropy ( $\Delta n$ ) and so are compounds that are useful for obtaining a liquid crystal  
composition with a low refractive index anisotropy ( $\Delta n$ ). Although the composition  
10 must contain at least one of the compounds represented by general formulas AI to AV, it  
is more effective in terms of lowering the driving voltage and widening the operating  
temperature range if it contains two or more of those compounds.

[0041]

A particularly preferred case of the compound represented by general formulas AI  
15 to AV is given below.

$X^1$  is preferably a cyano group a fluorine atom, or a trifluoro methoxy group.

$Z^1$  is preferably -COO-, -OCO-, -CF<sub>2</sub>O-, -OCF<sub>2</sub>-, or a single bond.

$Z^2$  is preferably -CH<sub>2</sub>CH<sub>2</sub>-, -CH=CH-, or a single bond.

$Z^3$  is preferably -COO-, -OCO-, -CF<sub>2</sub>O-, -OCF<sub>2</sub>-, or a single bond.

20  $Z^4$  and  $Z^5$  are preferably single bonds.

$Y^1$ ,  $Y^2$ ,  $Y^3$ , and  $Y^4$  are each, independently of one another, preferably a hydrogen  
atom or a fluorine atom.

Ring  $T^1$  is preferably a 1,4-cyclohexylene group.

[0042]

25  $R^1$  is preferably an alkyl group or alkenyl group having 2 to 6 carbon atoms, in

which, in addition, one, or two or more methylene groups existing in the alkyl group or alkenyl group may be substituted each independently with an -O-, -COO- or -OCO- where O atoms are not directly linked to each other, and more preferably an alkyl group or alkenyl group having 2 to 5 carbon atoms.

5 [0043]

Also, preferable cases of the general formulas AI to AV are given below.

In general formula AI, preferably  $X^1$  represents a cyano group,  $Z^1$  represents a single bond, and  $Y^1$  and  $Y^2$ , independently of one another, represent a hydrogen atom or a fluorine atom.

10 In general formula AII, preferably  $X^1$  represents a cyano group, a trifluoro methoxy group (-OCF<sub>3</sub>), or a fluorine atom,  $Z^1$  represents -COO-, -OCO-, -CH<sub>2</sub>CH<sub>2</sub>-, -CF<sub>2</sub>O-, -OCF<sub>2</sub>-, or a single bond, and  $Y^1$  and  $Y^2$ , independently of one another, represent a hydrogen atom or a fluorine atom.

15 In general formula AIII, preferably  $X^1$  represents a cyano group or a fluorine atom,  $Z^2$  represents -CH<sub>2</sub>CH<sub>2</sub>-, -CH=CH-, or a single bond, and  $Y^1$  and  $Y^2$ , independently of one another, represent a hydrogen atom or a fluorine atom.

In general formula AIV, preferably  $X^1$  represents a cyano group or a fluorine atom,  $Z^1$  represents a single bond,  $Z^3$  represents -COO-, -OCO-, -CF<sub>2</sub>O-, -OCF<sub>2</sub>-, or a single bond, and  $Y^1$  and  $Y^2$ , independently of one another, represent a hydrogen atom or a fluorine atom.

20 In general formula AV, preferably p is 0,  $X^1$  represents a cyano group or a fluorine atom,  $Z^2$  and  $Z^4$  represent single bonds, and  $Y^1$  and  $Y^2$ , independently of one another, represent a hydrogen atom or a fluorine atom.

[0044]

25 Also, in general formula AI, a compound in which  $X^1$  is a cyano group,  $Z^1$  is a

single bond, and  $Y^1$  and  $Y^2$  are fluorine atoms has a low refractive index anisotropy ( $\Delta n$ ), and since this is particularly preferable in terms of a low driving voltage and widening the operating temperature range, the liquid crystal composition of the present invention preferably contains at least 5% by weight of this compound.

5 [0045]

More specifically, the following compounds are preferred.

[0046]

(Formula 3)

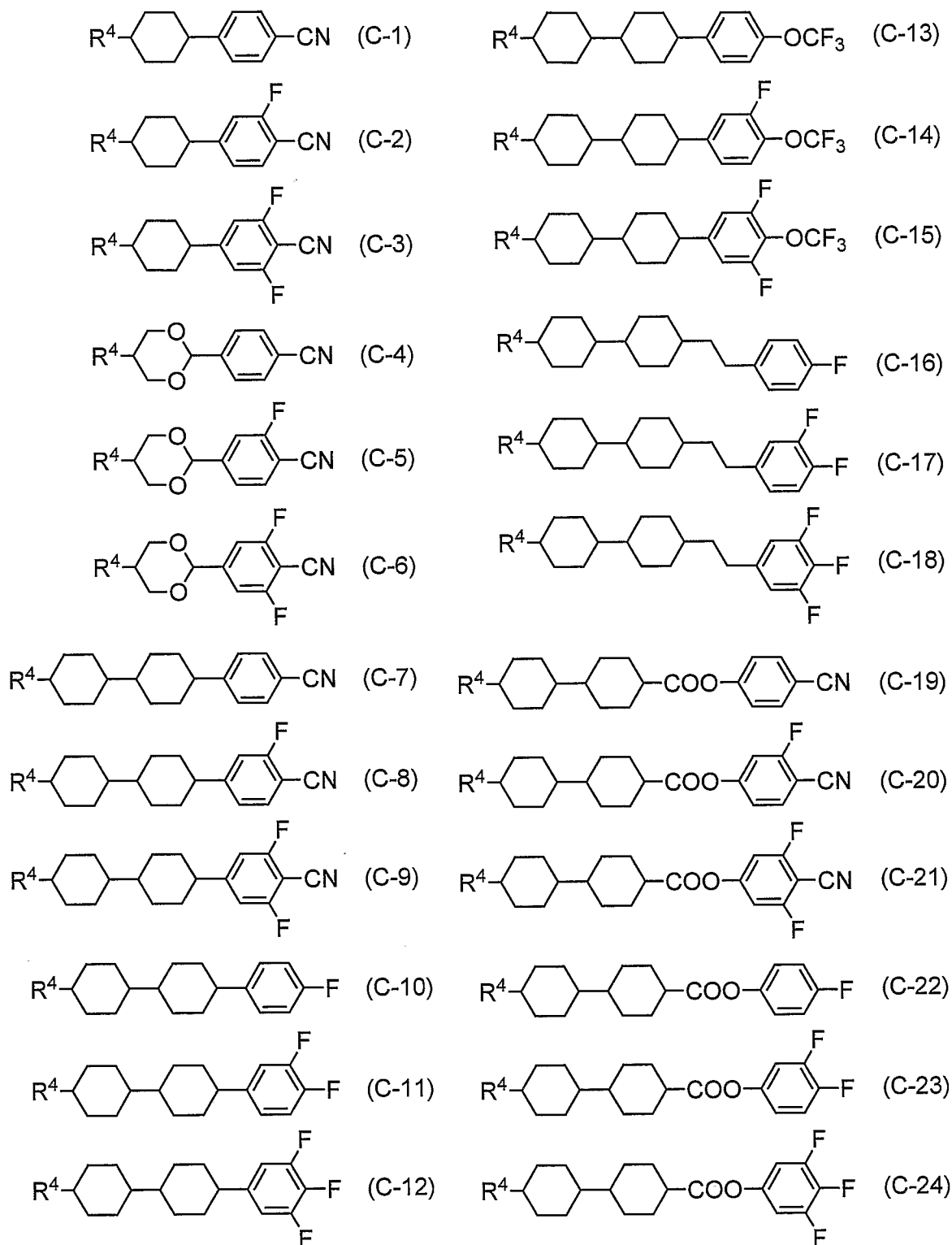

[0047]

(Formula 4)

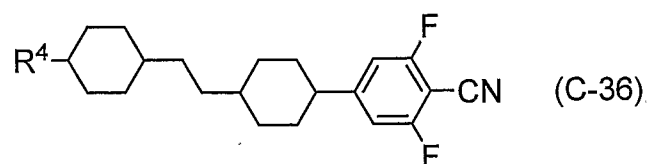
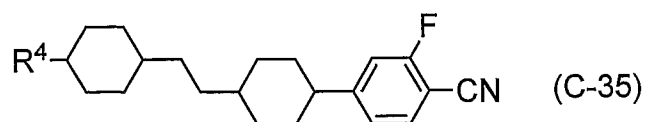
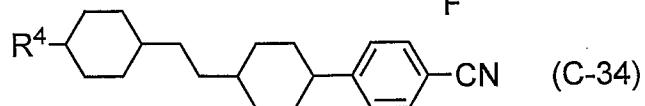
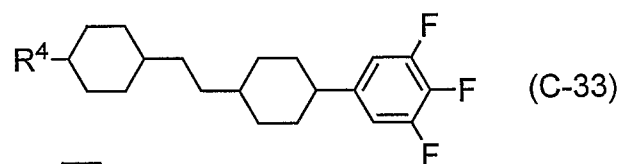
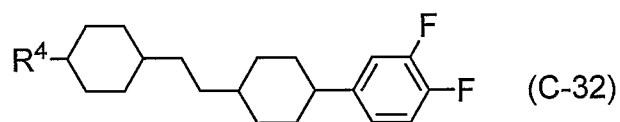
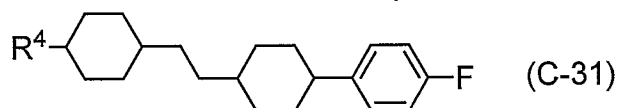
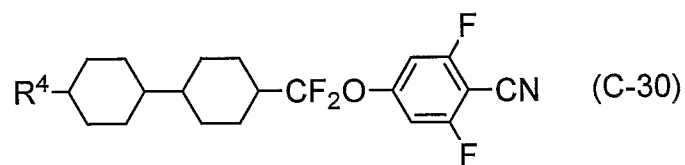
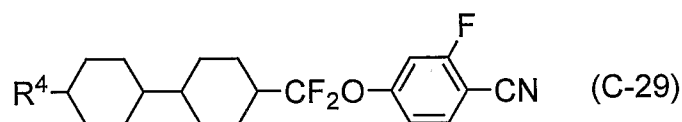
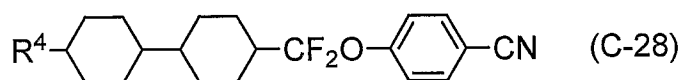
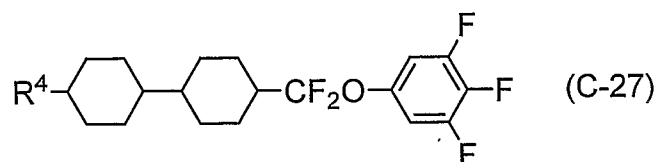
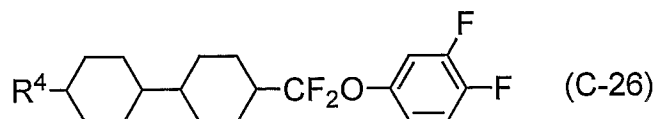
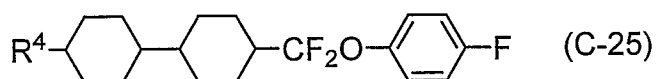

[0048]

(Formula 5)

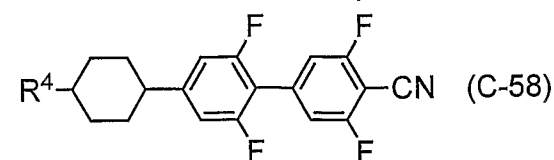
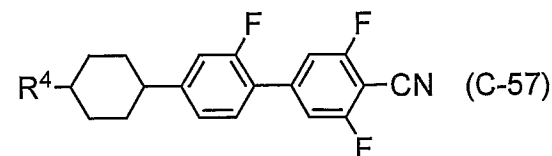
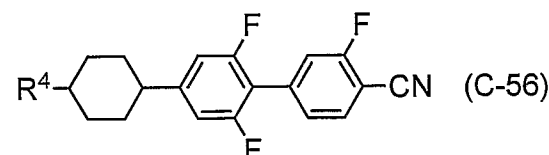
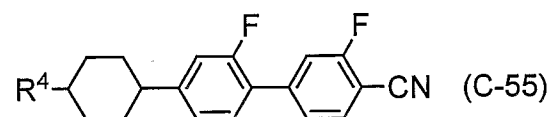
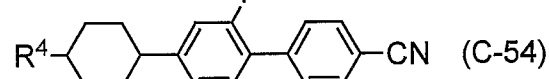
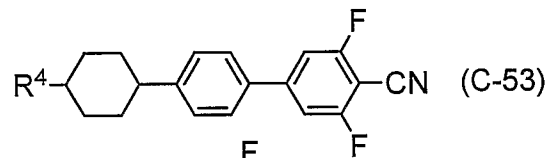
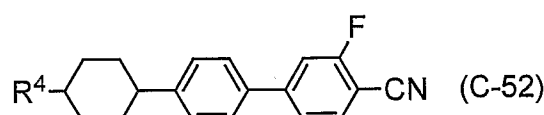
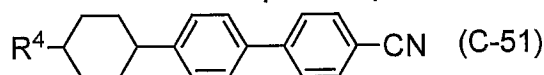
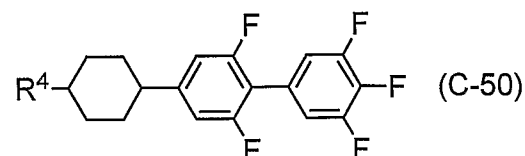
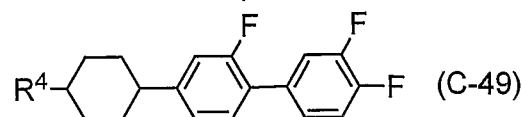
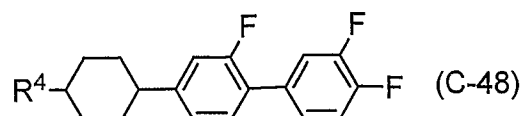
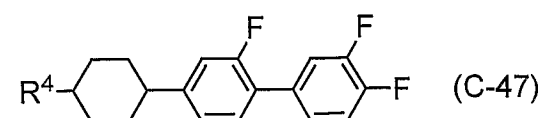
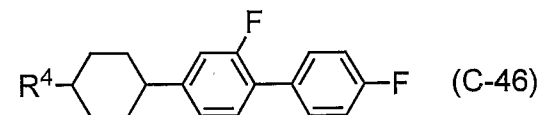
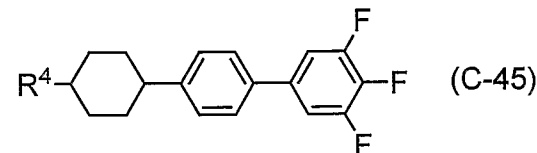
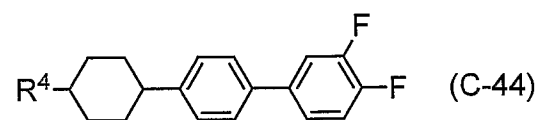
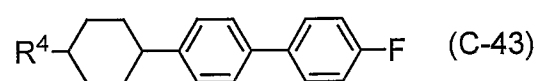
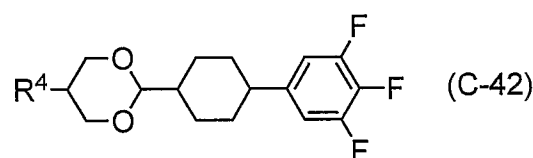
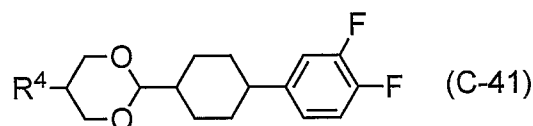
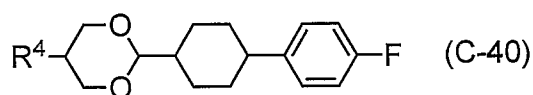
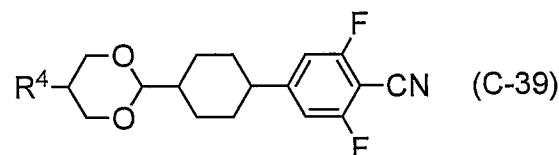
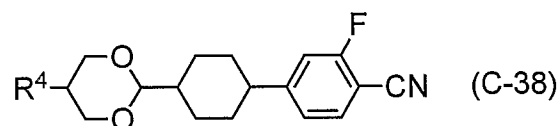
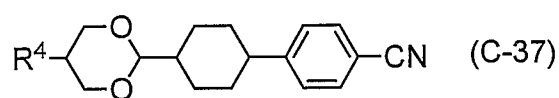

[0049]

(Formula 6)



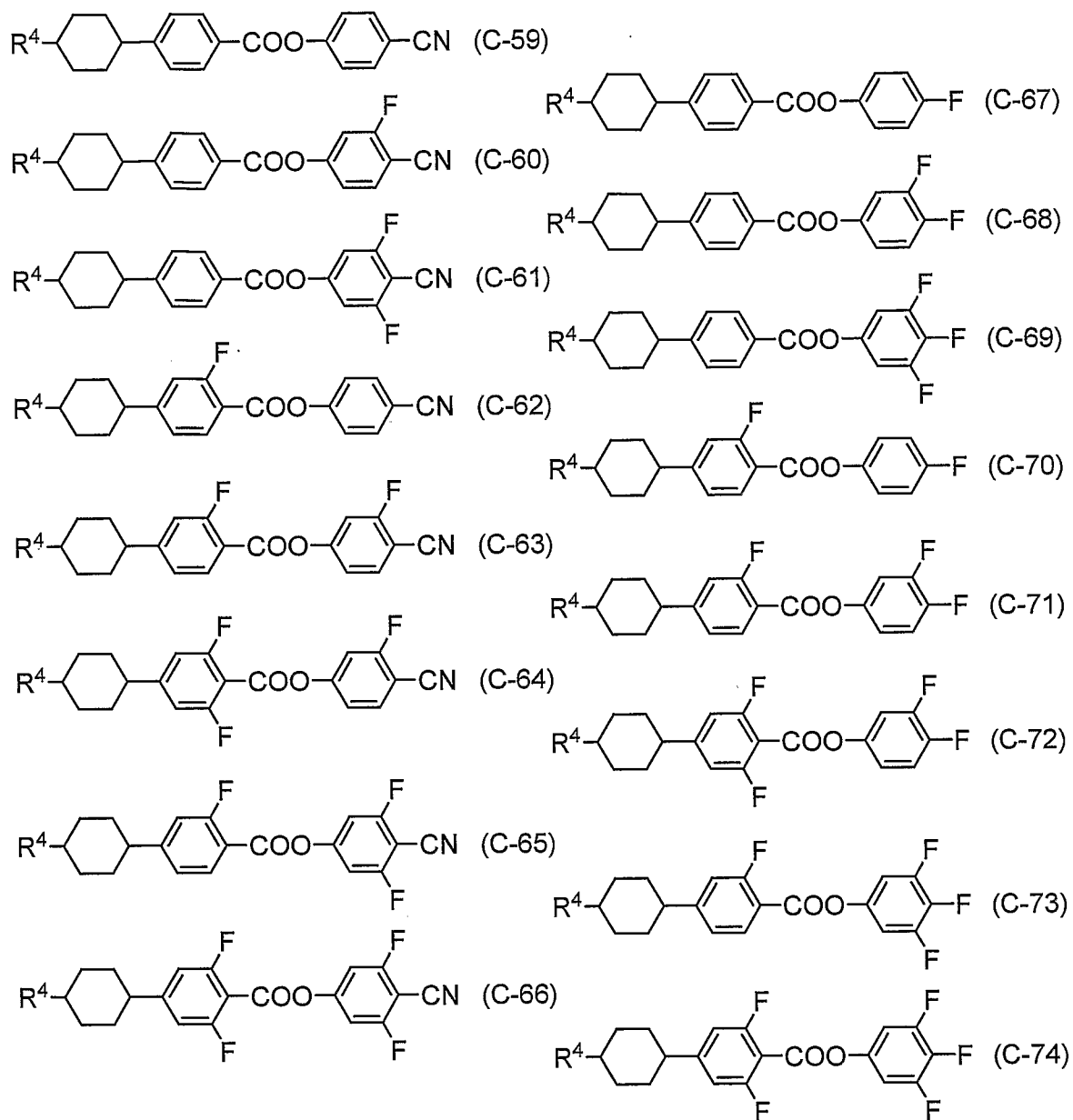

[0050]

(Formula 7)

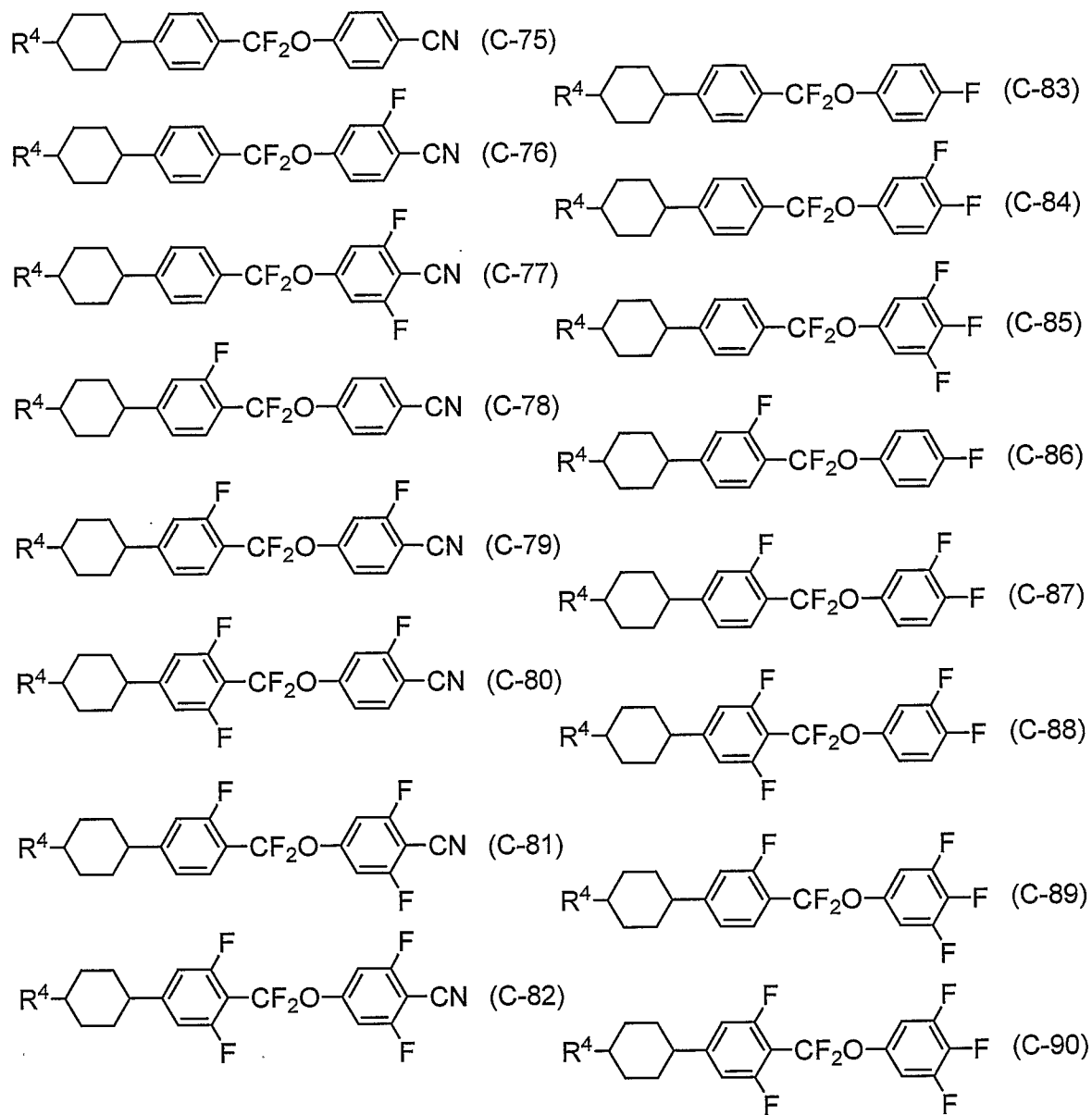

[0051]

(Formula 8)

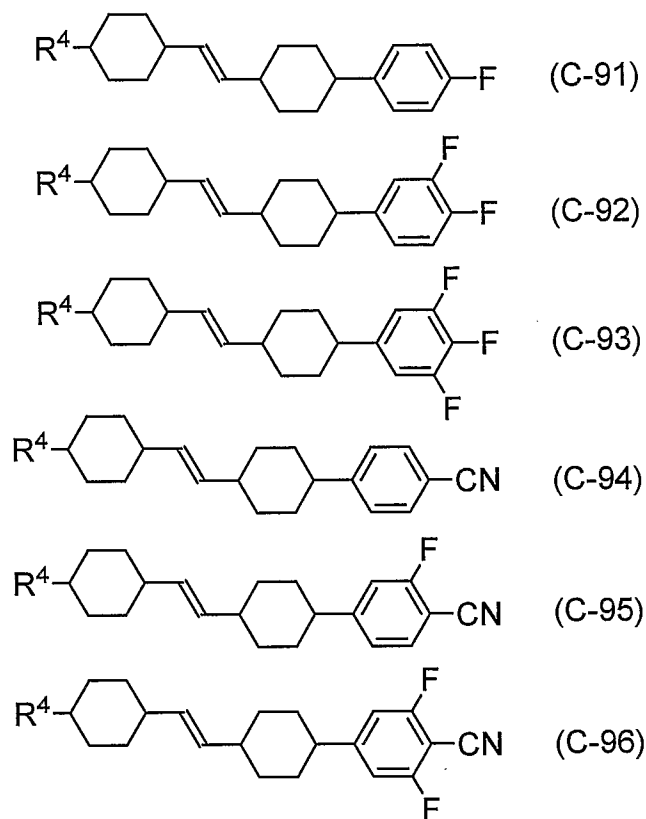

[0052]

In formulas C-1 to C-96, R<sup>4</sup> is an alkyl group or alkenyl group having 2 to 6 carbon atoms, in which, in addition, one, or two or more methylene groups existing in the alkyl group or alkenyl group may be substituted each independently with an -O- where O atoms are not directly linked to each other. In addition, the alkyl group or alkenyl group is preferably a straight chain alkyl group or alkenyl group.

[0053]

In the formulas C-1 to C-96, the compounds represented by (C-3), (C-38), (C-39), (C-41), and (C-42) have a low refractive index anisotropy ( $\Delta n$ ), and are compounds which are particularly preferable in terms of a low driving voltage and widening the operating temperature range. Among others, the compound represented by (C-3) is more preferably, and containing at least 5% by weight of this compound is still more preferable.

[0054]

The liquid crystal composition of the present invention must contain at least 20% by weight of one, or two or more compounds selected from compound group A represented by general formulas AI to AV.

5 Also, the liquid crystal composition preferably contains at least 25% by weight of one, or two or more compounds selected from compound group A represented by general formulas AI to AV.

Among the compound group A represented by general formulas AI to AV, the content of compounds with a dielectric anisotropy larger than or equal to  $3.5 \times 10^{-10}$  F/m is preferably not more than 25% by weight.

[0055]

In these examples, in the case of mixing the compound group A or two or more compounds corresponding to general formulas thereof, the aforementioned values refer to the total content of the two or more compounds. Also, in the case of containing two or more of the compounds represented by general formulas AI to AV,  $R^1$ ,  $X^1$ ,  $Y^1$  to  $Y^6$ ,  $Z^1$  to  $Z^5$ ,  $T^1$ , m, p, and q of each of the compounds may be the same or different from each other.

[0056]

In the liquid crystal composition of the present invention, compounds of general formulas BI to BX that belong to the aforementioned compound group B are compounds that do not have a polar group on the terminal end.

[0057]

A particularly preferred case of the compound represented by general formulas BI to BX is given below.

25  $R^2$  and  $R^3$  are preferably an alkyl group having 1 to 6 carbon atoms or an alkenyl

group having 2 to 6 carbon atoms, in which, in addition, one, or two or more methylene groups existing in the alkyl group or alkenyl group may be substituted each independently with an -O-, -COO- or -OCO- where O atoms are not directly linked to each other, and more preferably an alkyl group having 1 to 6 carbon atoms or an alkenyl group having 2 to 6 carbon atoms.

[0058]

$Z^6$  is preferably -COO-, -OCO-, -CH<sub>2</sub>CH<sub>2</sub>-, or a single bond, and more preferably -COO-, -OCO-, or a single bond.

$Z^7$  is preferably -COO-, -OCO-, -CH<sub>2</sub>CH<sub>2</sub>-, or a single bond.

10  $Z^8$  is preferably -COO-, -OCO-, -C≡C-, or a single bond.

$Z^9$  and  $Z^{10}$  are preferably -COO-, -OCO-, -CH<sub>2</sub>CH<sub>2</sub>-, or a single bond.

Rings T<sup>2</sup> and T<sup>3</sup> are preferably a 1,4-cyclohexylene group.

Y<sup>7</sup> to Y<sup>14</sup> are preferably a hydrogen atom or a fluorine atom.

[0059]

15 More specifically, the following compounds are preferred.

[0060]

(Formula 9)

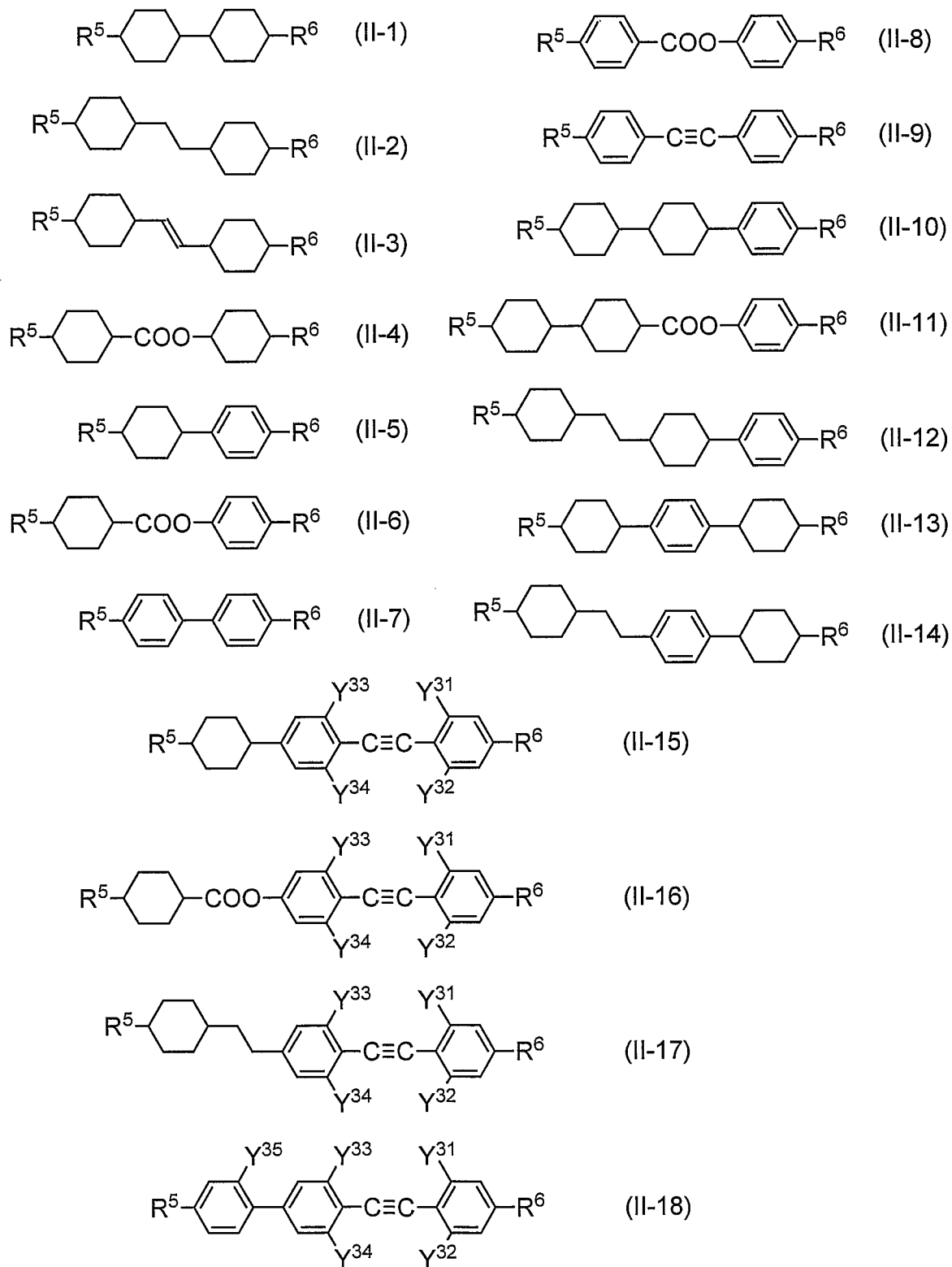

[0061]

(Formula 10)

29

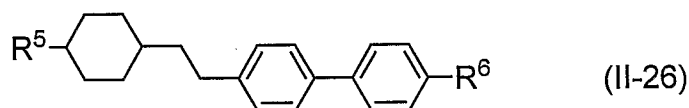
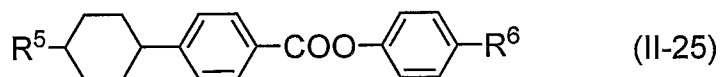
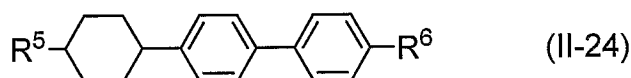
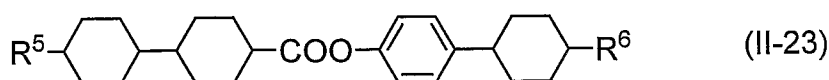
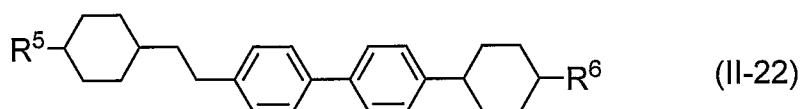
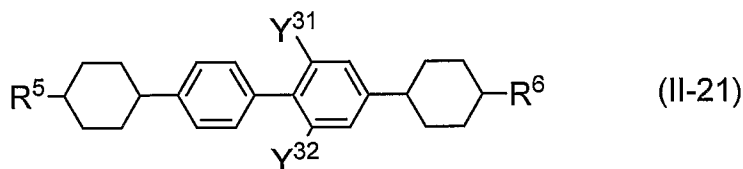
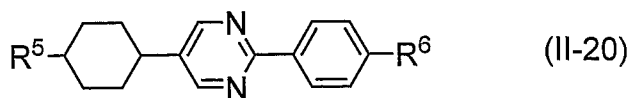
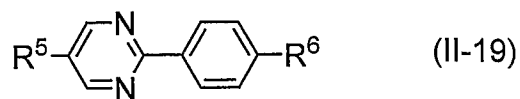

[0062]

In formulas II-1 to II-26, R<sup>5</sup> and R<sup>6</sup> represent an alkyl group having 1 to 6 carbon atoms or an alkenyl group having 2 to 6 carbon atoms, in which, in addition, one, or two or more methylene groups existing in the alkyl group or alkenyl group may be substituted each independently with an -O- where O atoms are not directly linked to each other, and Y<sup>31</sup> to Y<sup>35</sup> represent a hydrogen atom, a fluorine atom, or a methyl group.

[0063]

The liquid crystal composition of the present invention must contain 5 to 50% by weight of one, or two or more compounds selected from compound group B represented by general formulas BI to BX.

Also, the liquid crystal composition more preferably contains 5 to 40% by weight  
5 of one, or two or more compounds selected from compound group B represented by general formulas BI to BX.

[0064]

In these examples, in the case of mixing the compound group B or two or more compounds corresponding to general formulas thereof, the aforementioned values refer to  
10 the total content of the two or more compounds. Also, in the case of containing two or more of the compounds represented by general formulas BI to BX,  $R^2$ ,  $R^3$ ,  $Y^7$  to  $Y^{14}$ ,  $Z^6$  to  $Z^{10}$ ,  $T^2$ , and  $T^3$  of each of the compounds may be the same or different from each other.

[0065]

15 The nematic-isotropic liquid transition temperature ( $T_{N-I}$ ) of the liquid crystal composition must be greater than or equal to 50°C. ( $T_{N-I}$ ) of the liquid crystal composition is more preferably greater than or equal to 60°C, and still more preferably greater than or equal to 70°C.

Also, in order for the liquid crystal display to realize a wide actuation temperature  
20 range, the temperature range ( $\Delta T_N$ ) in which the liquid crystal composition exhibits a nematic phase must itself be wide. For this reason, the temperature range ( $\Delta T_N$ ), which is defined by the difference between the upper limit temperature ( $T_{N-I}$ ) (the nematicliquid crystalisotropic liquid transition temperature) and the lower limit temperature ( $T_{X-N}$ ) (the transition temperature towards the nematic phase from more ordered liquid crystal phases  
25 or vitreous or crystalline solid phases), is preferably greater than or equal to 50°C, more



preferably greater than or equal to 70°C, and still more preferably greater than or equal to 80°C.

Also, the lower limit temperature ( $T_{X-N}$ ) at which the liquid crystal composition exhibits a nematic phase is preferably less than or equal to 0°C, more preferably less than or equal to -10°C, and still more preferably less than or equal to -20°C.

[0066]

Since the greater the dielectric anisotropy ( $\epsilon_0\Delta\epsilon$ ) the lower the actuation voltage, the dielectric anisotropy of the liquid crystal composition at 20°C must be greater than or equal to  $8 \times 10^{-11}$  F/m. However, when it becomes excessively large, problems with reliability occur. For this reason, the value of the dielectric anisotropy at 20°C is preferably  $8 \times 10^{-11}$  to  $6 \times 10^{-10}$  F/m, more preferably  $1.3 \times 10^{-10}$  to  $4.5 \times 10^{-10}$  F/m, and still more preferably  $1.7 \times 10^{-10}$  to  $3.5 \times 10^{-10}$  F/m. Moreover,  $\epsilon_0\Delta\epsilon$  is more preferably  $1.3 \times 10^{-10}$  to  $3.0 \times 10^{-10}$  F/m ( $\Delta\epsilon$  of 15 to 35).  $\epsilon_0$  is the dielectric constant of vacuum.

[0067]

The refractive index anisotropy ( $\Delta n$ ) is an important parameter for obtaining contrast. In the case of using a reflective bistable nematic liquid crystal display that uses a single polarizing plate,  $\Delta n$  at 20°C is preferably 0.06 to 0.14, more preferably 0.06 to 0.13, and still more preferably 0.07 to 0.13. Also, it is more preferable that simultaneously with  $\Delta n$  being in the range of 0.06 to 0.13 at 20°C,  $\epsilon_0\Delta\epsilon$  is in the range of  $1.3 \times 10^{-10}$  to  $3.0 \times 10^{-10}$  F/m.

[0068]

Also, the anchoring breaking voltage  $U_{A4}$  (as represented by Eq. 3) must be less than or equal to 25 volts for a cell with thickness (d) such that the product of the refractive index anisotropy ( $\Delta n$ ) and the thickness (d) is 140 nm (at a temperature of 20°C) and the composition is confined between two substrates for a bistable nematic

liquid crystal display in which at least one of the substrates has a weak zenithal anchoring. The anchoring breaking voltage  $U_{\lambda/4}$  is more preferably less than or equal to 20 V when the product of  $(\Delta n)$  and  $(d)$  is 140 nm (at a temperature of 20°C).

[0069]

5 In the liquid crystal composition of the present invention:

a) the liquid crystal composition is confined between two substrates of which at least one has a weak zenithal anchoring, the substrates have electrodes on their mutually facing inside surfaces so as to impress an electric field on the liquid crystal composition between the two substrates; and at least one substrate and electrode are optically

10 transparent;

b) a process is applied to form at least two alternatively different textures that are stable or metastable under the absence of an electric field, with one of the textures being untwisted or twisted in a of range  $-90^\circ$  to  $+90^\circ$ , while the other texture is twisted at an angle close to  $180^\circ$ ;

15 c) the product of  $(\Delta n)$  and  $(d)$  at 20°C (wherein  $d$  represents the thickness of the liquid crystal composition layer, and  $\Delta n$  represents the refractive index anisotropy of the liquid crystal composition) is  $\lambda_0/4$  (wherein  $\lambda_0$  represents the center wavelength of the effective spectrum band of a display device).

d) by breaking the anchoring with at least one of these two substrates, it is possible to switch between the aforementioned different textures, and after the electric field is removed, it can be retained by either texture, and so is useful for a bistable nematic liquid crystal display device (for example, the BiNem® display shown in FIG. 1).

[0070]

25 In the liquid crystal display of the structure shown in FIG. 1, substrate 1 is a glass

substrate having an electrode layer 2 that consists of a transparent conductive material such as indium tin oxide (ITO). The anchoring by alignment films 3, 4 of the two substrates 1, 1 is preferably monostable for both. Also, at least one alignment film has weak zenithal anchoring. Letting the extrapolation length of the zenithal anchoring be  $L_Z$ , zenithal anchoring is considered as being strong when  $L_Z$  is less than 15 nm and weak if  $L_Z$  greater than 25 nm.

[0071]

Alignment film materials normally used as the alignment film 3 having strong zenithal anchoring include polyimide, polyamide, and SiO vapor-deposited film. A material consisting of a polyvinyl chloride (homopolymer) or a vinyl chloride copolymer (copolymer), as disclosed for example in French Patent Application FR 2817977, is suitable as the alignment film 4 that has weak zenithal anchoring. Monomers other than vinyl chloride used for a vinyl chloride copolymer include vinyl acetate, vinyl ether, acrylic ester, etc.

Since the present invention uses the aforescribed liquid crystal composition as the liquid crystal composition confined between substrates of the liquid crystal display, it is possible to obtain a bistable nematic liquid crystal display with a wide operating temperature range.

[0072]

The alignment film 4 with weak zenithal anchoring preferably has weak anchoring that is defined by an anchoring breaking voltage  $U_{\lambda/4}$  being less than or equal to 25 volts for a cell with a thickness  $d$  such that the product of the refractive index anisotropy ( $\Delta n$ ) at 20°C and the thickness ( $d$ ) is 140 nm. Thereby, the liquid crystal composition can adopt at least two different stable states with the weak zenithal anchoring, and can achieve switching between the two different stable states when a

suitable electric signal is applied on the electrode layers 2. This switching is preferably of the anchoring breaking type.

[0073]

Also, the two different stable states are preferably a first stable texture ( $T_0$ ) that is  
5 uniform or slightly twisted, in which the molecules of the liquid crystal composition are at least approximately parallel to each other, and a second stable texture ( $T_{180}$ ) that differs from the first by a twist of  $180^\circ$  or an angle close to that. Thereby, when a suitable electric signal is applied to the two electrode layers 2, switching between ( $T_0$ ) and ( $T_{180}$ ) can be achieved. This switching is preferably achieved by breaking of the zenithal  
10 anchoring on at least one of the substrates.

[0074]

Furthermore, in the liquid crystal composition of the present invention

e) the liquid crystal composition is confined between two substrates of which one has a weak zenithal anchoring and the other has a reflective layer, the substrates having  
15 electrodes on their mutually facing inside surfaces so as to impress an electric field on the liquid crystal composition between the two substrates; and at least the one substrate having the weak zenithal anchoring and the electrode thereof are optically transparent;

f) a process is applied to form at least two alternatively different textures that are stable or metastable under the absence of an electric field, with one of the textures being  
20 untwisted or twisted in a range of  $-90^\circ$  to  $+90^\circ$ , while the other texture is twisted at an angle close to  $180^\circ$ ;

g) the product of ( $\Delta n$ ) and (d) at  $20^\circ\text{C}$  (wherein d represents the thickness of the liquid crystal composition layer, and  $\Delta n$  represents the refractive index anisotropy of the liquid crystal composition) is  $\lambda_0/4$  (wherein  $\lambda_0$  represents the center wavelength of the  
25 effective spectrum band of a display device).

h) by breaking the anchoring with at least one of these two substrates, it is possible to switch between the aforementioned different textures, and after the electric field is removed, it can be retained by either texture, and so is useful for a reflective bistable nematic liquid crystal display that uses a single polarizing plate.

5 [0075]

For a reflective bistable nematic liquid crystal display that uses a single polarizing plate, a transparent substrate is used as the substrate 1 having the alignment film 4 with weak zenithal anchoring, while a reflective layer is provided on the other substrate in the liquid crystal display with the structure shown in FIG. 1. Then, one  
10 polarizing plate (not illustrated) is installed.

[0076]

The present invention uses the liquid crystal composition of the present invention described above as the liquid crystal composition that is confined between the substrates of a reflective bistable nematic liquid crystal display that uses a single polarizing plate.  
15 Therefore, it is possible to obtain a bistable nematic liquid crystal display with a wide operating temperature range and a low driving voltage.

In the bistable nematic liquid crystal display of the present invention, the product of the refractive index anisotropy ( $\Delta n$ ) and the thickness (d) of the cell is preferably 120 to 200 nm at 20°C, and more preferably 140 to 200 nm. Since the refractive index  
20 anisotropy ( $\Delta n$ ) at 20°C is determined by the liquid crystal composition, it is possible to attain the desired product of ( $\Delta n$ ) and (d) by adjusting the gap between the substrates with a spacer.

## EXAMPLES

25 [0077]

The present invention shall be explained in greater detail below with examples, but the present invention is not limited by these examples. Also, “%” in the compositions of the examples and comparative examples below means “% by weight”. Also, unless otherwise specified, the nematic phase temperature range means the

5 temperature range (temperature difference) from the solid phase or smectic phase-nematic phase transition temperature to the nematic phase-isotropic liquid phase transition temperature.

[0078]

$T_{N-I}$ : nematic phase-isotropic liquid phase transition temperature

10  $T_{X-N}$ : solid phase or smectic phase-nematic phase transition temperature

$\Delta\epsilon$ : dielectric anisotropy at 20°C

$\Delta n$ : refractive index anisotropy at 20°C

[0079]

(Example 1)

15 Two glass substrates with ITO were prepared as substrates to confine the liquid crystal composition, with SiO<sub>2</sub> (thickness: 107nm) being vapor deposited on one of the glass substrates with ITO in order to obtain strong zenithal anchoring force of a high tilt, while a polymer (vinyl chloride isobutyl-vinyl-ether copolymer) represented by formula

(G)

20 [0080]

(Formula 11)

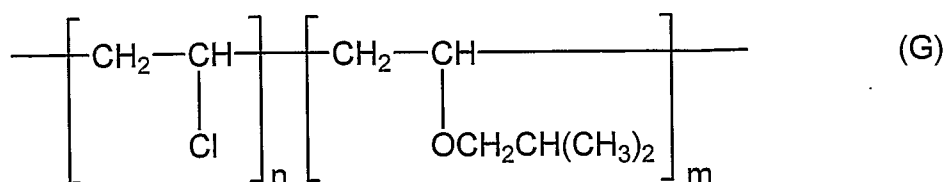

[0081]

was coated with the method described below to a thickness of 20 nm on the other substrate in order to obtain a weak zenithal anchoring.

[0082]

Step 1: A solution of the polymer diluted to 0.75% by weight in a 50/50 mixture  
5 of N-methyl pyrrolidone and butoxy ethanol is applied by spin coating.

Step 2: Annealing is carried out at 150°C for 1.5 hours.

Step 3: Ultraviolet irradiation ( $\lambda = 254$  nm) is carried out for 2 hours using a 100 W mercury-vapor lamp.

Step 4: Annealing is performed at 150°C for 30 min.

10 Step 5: A brushing process (rubbing) with a roller covered with a cloth velvet is carried out to induce azimuthal anchoring.

[0083]

The two substrates are bonded together with a 1.5  $\mu\text{m}$  spacer to form a BiNem®-type cell, and after adding chiral dopant S-811 (Merck) to achieve a  
15 spontaneous pitch of 6  $\mu\text{m}$  at 25°C in the liquid crystal composition (H) shown below, it is injected into the cell.

[0084]

(Formula 12)

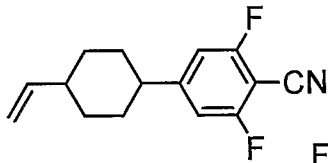
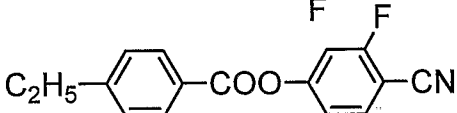
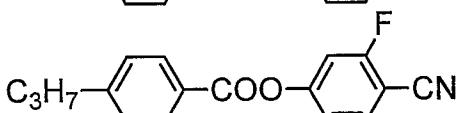
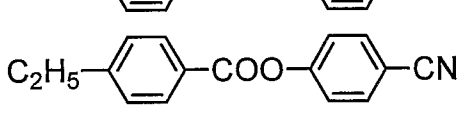
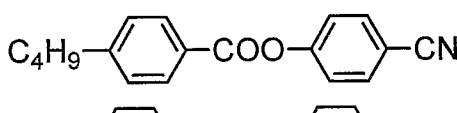
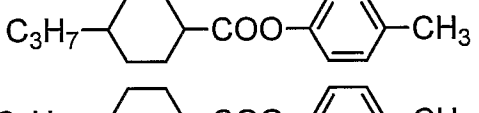
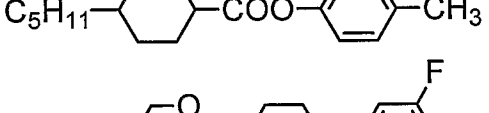
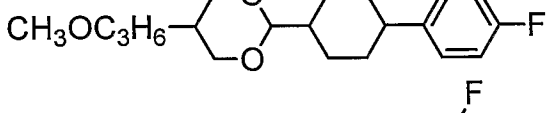
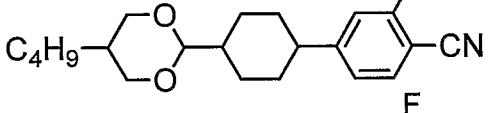
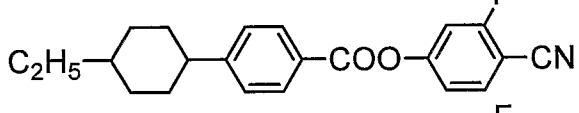
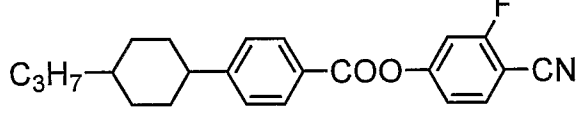
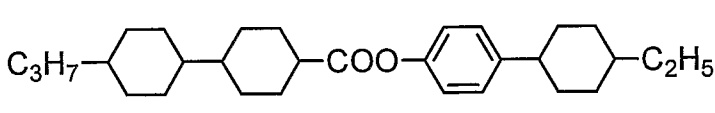
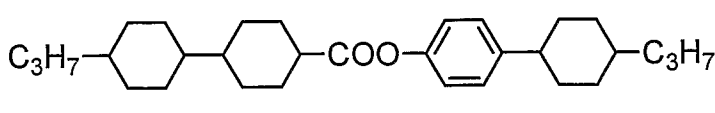
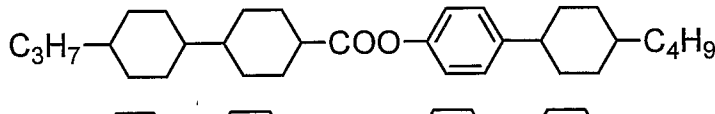
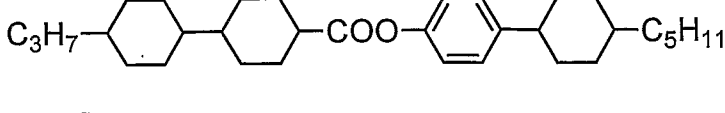
|   |         |
|---|---------|
| 38  |         |
|    | 10%     |
|    | 4%      |
|    | 4%      |
|    | 8%      |
|    | 10%     |
|    | 12%     |
|   | 11%     |
|  | 10% (H) |
|  | 5%      |
|  | 4%      |
|  | 10%     |
|  | 3%      |
|  | 3%      |
|  | 3%      |
|  | 3%      |

[0085]

A plurality of measurement temperatures are set in order to measure the operating



temperature, and at each temperature a voltage with a pulse width of 5 ms is applied to the cell at 1 V steps until a maximum 30 V. By measuring the anchoring breaking voltage, the actuation voltage is set and the operating temperature range is evaluated.

[0086]

- 5           The property values of this liquid crystal composition (H) are  $(T_{N-I}) = 80.5^{\circ}\text{C}$ ,  $(T_{X-N}) = -30^{\circ}\text{C}$ , and nematic liquid crystal temperature range  $(\Delta T_N) = 110.5^{\circ}\text{C}$ . Also, the dielectric anisotropy  $(\epsilon_0 \Delta \epsilon) = 2.35 \times 10^{-10} \text{ F/m}$ , and the refractive index anisotropy  $(\Delta n) = 0.123$ . Accordingly, the product of  $\Delta n$  and  $d$  of this cell is 184.5 nm.

[0087]

- 10           The operating temperature range of the liquid crystal composition (H) in this BiNem®-type cell is 0 to  $66^{\circ}\text{C}$ , and the operating temperature width is  $66^{\circ}\text{C}$ . The threshold voltage  $U_Z$  was 18 V at  $20^{\circ}\text{C}$ . This threshold voltage  $U_Z$ , converted to  $U_{\lambda/4}$  when the product of  $\Delta n$  and  $d$  is 140 nm, is 13.7 V.  $U_{\lambda/4}$  when the product of  $\Delta n$  and  $d$  is 140 nm is converted by the following equation.

- 15           [0088]

(Eq. 4)

$$U_{\lambda/4} = U_Z \times \frac{140\text{nm}}{\Delta n \bullet d} \quad \dots\dots (4)$$

[0089]

(Example 2)

- 20           The liquid crystal composition (H) in Example 1 was converted to liquid crystal composition (I) shown below and subjected to a similar evaluation.

[0090]

(Formula 13)

40

|  |     |     |
|--|-----|-----|
|  | 20% |     |
|  | 5%  |     |
|  | 12% |     |
|  | 11% |     |
|  | 15% |     |
|  | 10% | (I) |
|  | 5%  |     |
|  | 10% |     |
|  | 3%  |     |
|  | 3%  |     |
|  | 3%  |     |
|  | 3%  |     |

[0091]

The property values of this liquid crystal composition (I) are  $(T_{N-I}) = 78.0^{\circ}\text{C}$ ,

$(T_{X-N}) = -28^{\circ}\text{C}$ , and nematic liquid crystal temperature range  $(\Delta T_N) = 106.0^{\circ}\text{C}$ . Also,

5 the dielectric anisotropy  $(\epsilon_0\Delta\epsilon) = 1.93 \times 10^{-10} \text{ F/m}$ , and the refractive index anisotropy

$(\Delta n) = 0.1048$ . Accordingly, the product of  $\Delta n$  and  $d$  of this cell is 157.2 nm.

[0092]

The operating temperature range of the liquid crystal composition (I) in this BiNem®-type cell is 0 to 65°C, with the operating temperature width being 65°C. The  
5 threshold voltage  $U_Z$  was 18.0 V at 20°C. This threshold voltage  $U_Z$ , converted to  $U_{\lambda/4}$  when the product of  $\Delta n$  and  $d$  is 140 nm, is 16.0 V.

[0093]

(Example 3)

The liquid crystal composition (H) in Example 1 was converted to liquid crystal  
10 composition (J) shown below and subjected to a similar evaluation.

[0094]

(Formula 14)

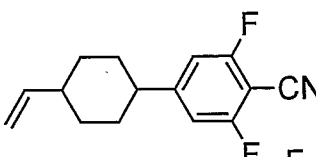
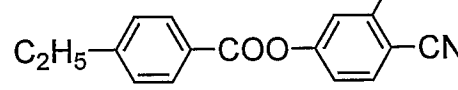
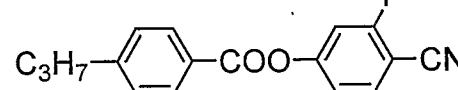
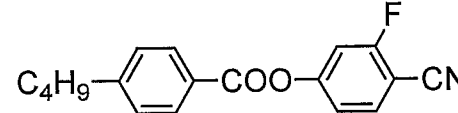
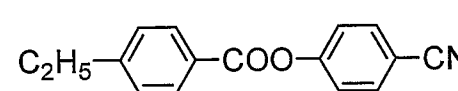
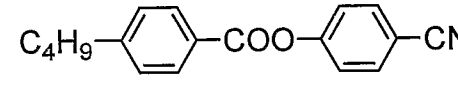
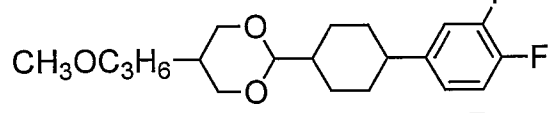
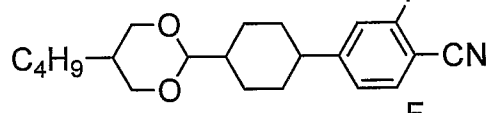
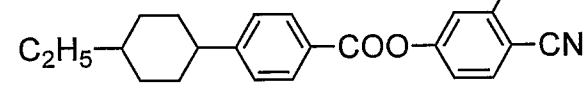
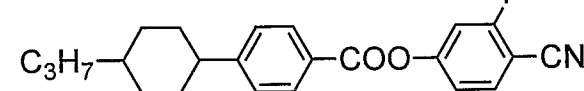
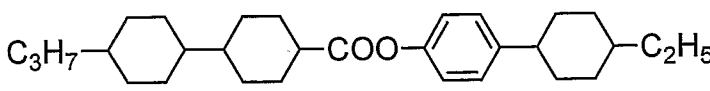
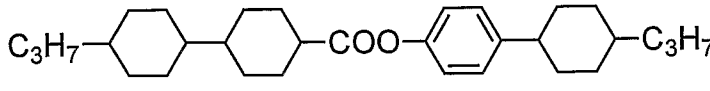
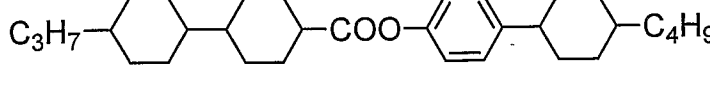
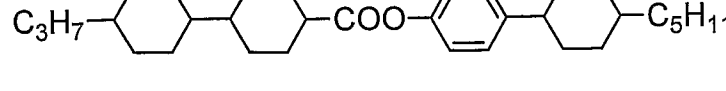
|   |     |     |
|---|-----|-----|
| 42  |     |     |
|    | 20% |     |
|    | 4%  |     |
|    | 4%  |     |
|    | 10% |     |
|    | 5%  |     |
|    | 5%  |     |
|   | 15% | (J) |
|  | 10% |     |
|  | 5%  |     |
|  | 10% |     |
|  | 3%  |     |
|  | 3%  |     |
|  | 3%  |     |
|  | 3%  |     |

[0095]

The property values of this liquid crystal composition (J) are ( $T_{N-I}$ ) = 73.6°C,

( $T_{X-N}$ ) =  $-25^{\circ}\text{C}$ , and nematic liquid crystal temperature range ( $\Delta T_N$ ) =  $98.6^{\circ}\text{C}$ . Also, the dielectric anisotropy ( $\epsilon_0\Delta\epsilon$ ) =  $3.39 \times 10^{-10}$  F/m, and the refractive index anisotropy ( $\Delta n$ ) = 0.1269. Accordingly, the product of  $\Delta n$  and  $d$  of this cell is 190.35 nm.

[0096]

- 5           The operating temperature range of the liquid crystal composition (J) in this BiNem®-type cell is  $-10$  to  $60^{\circ}\text{C}$ , with the operating temperature width being  $70^{\circ}\text{C}$ . The threshold voltage  $U_Z$  was 12.0 V at  $20^{\circ}\text{C}$ . This threshold voltage  $U_Z$ , converted to  $U_{\lambda/4}$  when the product of  $\Delta n$  and  $d$  is 140 nm, is 8.8 V.

[0097]

- 10   (Example 4)

The liquid crystal composition (H) in Example 1 was converted to liquid crystal composition (K) shown below and subjected to a similar evaluation.

[0098]

(Formula 15)

44

|     |     |
|-----|-----|
|     | 10% |
|     | 10% |
|     | 10% |
|     | 18% |
|     | 15% |
|     | 10% |
| (K) |     |
|     | 5%  |
|     | 10% |
|     | 3%  |
|     | 3%  |
|     | 3%  |
|     | 3%  |

[0099]

The property values of this liquid crystal composition (K) are  $(T_{N-I}) = 76.0^{\circ}\text{C}$ ,  $(T_{X-N}) = -34^{\circ}\text{C}$ , and nematic liquid crystal temperature range  $(\Delta T_N) = 110.0^{\circ}\text{C}$ . Also,

the dielectric anisotropy ( $\epsilon_0 \Delta \epsilon$ ) =  $1.87 \times 10^{-10}$  F/m, and the refractive index anisotropy ( $\Delta n$ ) = 0.1334. Accordingly, the product of  $\Delta n$  and d of this cell is 200.1 nm.

[0100]

The operating temperature range of the liquid crystal composition (K) in this

- 5 BiNem®-type cell is -5 to 70°C, with the operating temperature width being 75°C. The threshold voltage  $U_Z$  was 13.0 V at 20°C. This threshold voltage  $U_Z$ , converted to  $U_{\lambda/4}$  when the product of  $\Delta n$  and d is 140 nm, is 9.1 V.

[0101]

(Example 5)

- 10 The liquid crystal composition (H) in Example 1 was converted to liquid crystal composition (L) shown below and subjected to a similar evaluation.

[0102]

(Formula 16)

46

|  |     |
|--|-----|
|  | 20% |
|  | 10% |
|  | 12% |
|  | 15% |
|  | 10% |
|  | 5%  |
|  | 10% |
|  | 2%  |
|  | 4%  |
|  | 3%  |
|  | 3%  |
|  | 3%  |
|  | 3%  |

(L)

[0103]

The property values of this liquid crystal composition (L) are (T<sub>N-I</sub>) = 82.2°C,



( $T_{X-N}$ ) =  $-15^{\circ}\text{C}$ , and nematic liquid crystal temperature range ( $\Delta T_N$ ) =  $97.2^{\circ}\text{C}$ . Also, the dielectric anisotropy ( $\epsilon_0\Delta\epsilon$ ) =  $1.68 \times 10^{-10}$  F/m, and the refractive index anisotropy ( $\Delta n$ ) = 0.108. Accordingly, the product of  $\Delta n$  and  $d$  of this cell is 162 nm.

[0104]

- 5           The operating temperature range of the liquid crystal composition (L) in this BiNem®-type cell is 0 to  $70^{\circ}\text{C}$ , with the operating temperature width being  $70^{\circ}\text{C}$ . The threshold voltage  $U_Z$  was 16.0 V at  $20^{\circ}\text{C}$ . This threshold voltage  $U_Z$ , converted to  $U_{\lambda/4}$  when the product of  $\Delta n$  and  $d$  is 140 nm, is 13.8 V.

[0105]

- 10   (Example 6)

The liquid crystal composition (H) in Example 1 was converted to liquid crystal composition (M) shown below and subjected to a similar evaluation.

[0106]

(Formula 17)

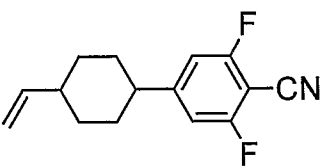
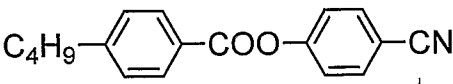
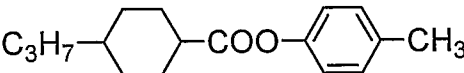
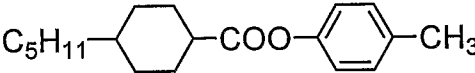
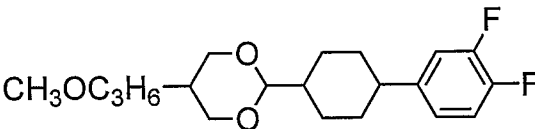
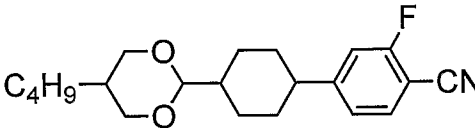
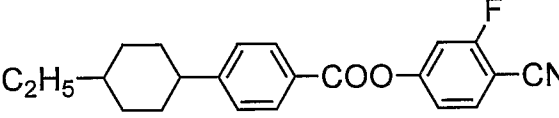
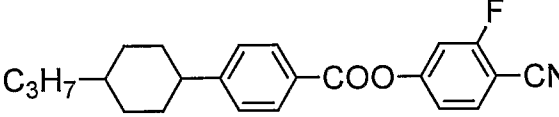
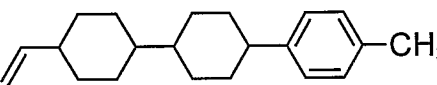
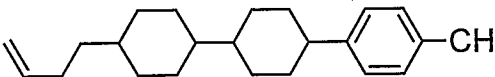
|   |     |     |
|---|-----|-----|
|    | 20% |     |
|    | 5%  |     |
|    | 7%  |     |
|    | 8%  |     |
|    | 15% |     |
|   | 10% | (M) |
|  | 5%  |     |
|  | 10% |     |
|  | 12% |     |
|  | 8%  |     |

[0107]

The property values of this liquid crystal composition (M) are ( $T_{N-I}$ ) = 74.0°C, ( $T_{X-N}$ ) = -40°C, and nematic liquid crystal temperature range ( $\Delta T_N$ ) = 114.0°C. Also,

5 the dielectric anisotropy ( $\epsilon_0 \Delta \epsilon$ ) =  $1.94 \times 10^{-10}$  F/m, and the refractive index anisotropy ( $\Delta n$ ) = 0.1077. Accordingly, the product of  $\Delta n$  and d of this cell is 161.55 nm.

[0108]

The operating temperature range of the liquid crystal composition (M) in this BiNem®-type cell is -3 to 68°C, with the operating temperature width being 71°C. The threshold voltage  $U_Z$  was 14.0 V at 20°C. This threshold voltage  $U_Z$ , converted to  $U_{\lambda/4}$

5 when the product of  $\Delta n$  and  $d$  is 140 nm, is 12.1 V.

[0109]



(Example 7)

The liquid crystal composition (H) in Example 1 was converted to liquid crystal composition (N) shown below and subjected to a similar evaluation.

10 [0110]

(Formula 18)

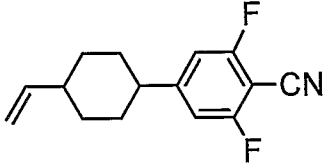
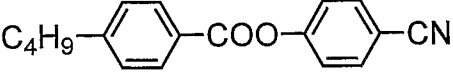
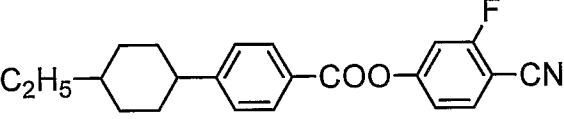
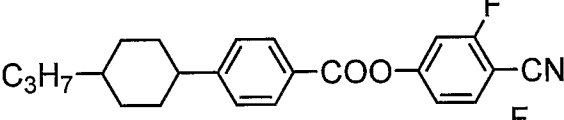
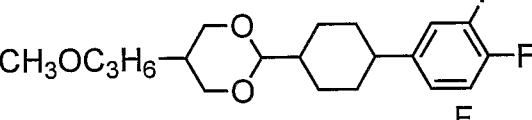
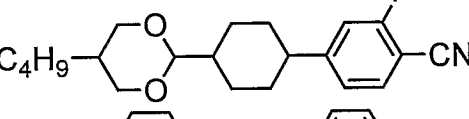
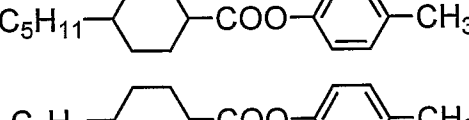
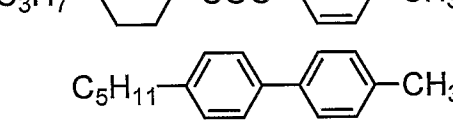
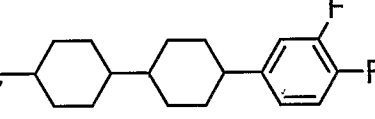
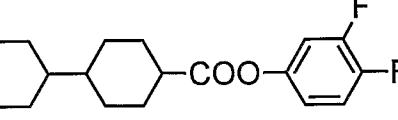
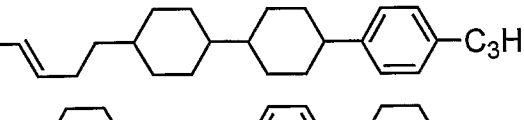
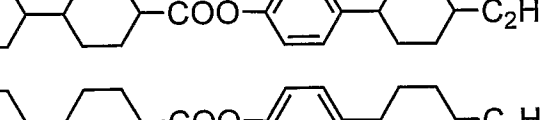
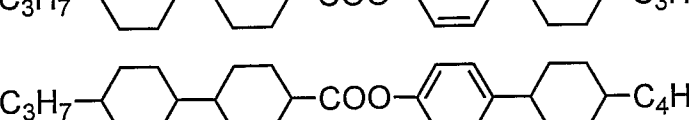
50

|   |     |
|---|-----|
|    | 20% |
|    | 5%  |
|    | 5%  |
|    | 10% |
|    | 15% |
|   | 10% |
|  | 10% |
|  | 5%  |
|  | 4%  |
|  | 2%  |
|  | 2%  |
|  | 3%  |
|  | 3%  |
|  | 3%  |
|  | 3%  |

(N)

[0111]

The property values of this liquid crystal composition (N) are  $(T_{N-I}) = 75.3^{\circ}\text{C}$ ,  $(T_{X-N}) = -30^{\circ}\text{C}$ , and nematic liquid crystal temperature range  $(\Delta T_N) = 103.5^{\circ}\text{C}$ . Also, the dielectric anisotropy  $(\epsilon_0 \Delta \epsilon) = 1.98 \times 10^{-10} \text{ F/m}$ , and the refractive index anisotropy  $(\Delta n) = 0.109$ . Accordingly, the product of  $\Delta n$  and  $d$  of this cell is 163.5 nm.

5 [0112]

The operating temperature range of the liquid crystal composition (N) in this BiNem®-type cell is 0 to  $65^{\circ}\text{C}$ , with the operating temperature width being  $65^{\circ}\text{C}$ . The threshold voltage  $U_Z$  was 18.5 V at  $20^{\circ}\text{C}$ . This threshold voltage  $U_Z$ , converted to  $U_{\lambda/4}$  when the product of  $\Delta n$  and  $d$  is 140 nm, is 15.8 V.

10 [0113]

(Comparative Example 1)

The liquid crystal composition (H) in Example 1 was converted to liquid crystal composition (P) shown below and subjected to a similar evaluation.

[0114]

15 (Formula 19)

52

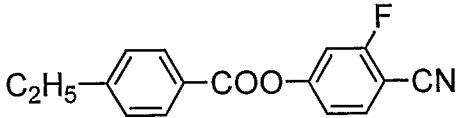
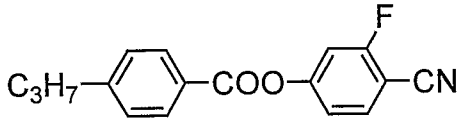
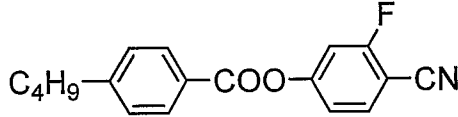
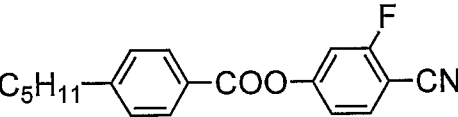
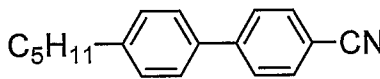
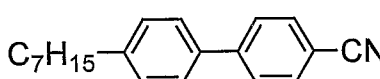
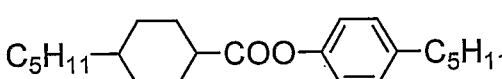
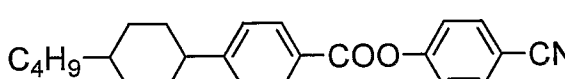
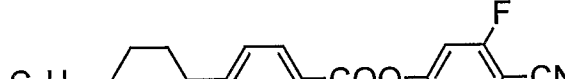
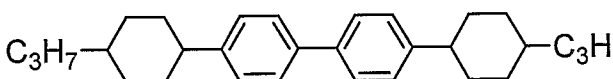
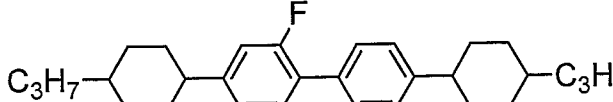
|   |        |     |
|---|--------|-----|
|    | 6.34%  |     |
|    | 10.79% |     |
|    | 12.15% |     |
|    | 12.11% |     |
|    | 12.97% |     |
|    | 12.97% | (P) |
|   | 14.0%  |     |
|  | 8.62%  |     |
|  | 4.17%  |     |
|  | 2.73%  |     |
|  | 3.85%  |     |

[0115]

The property values of this liquid crystal composition (P) are  $(T_{N-I}) = 61.3^{\circ}\text{C}$ ,

$(T_{X-N}) = -25^{\circ}\text{C}$ , and nematic liquid crystal temperature range  $(\Delta T_N) = 86.3^{\circ}\text{C}$ . Also, the

5 dielectric anisotropy  $(\epsilon_0 \Delta \epsilon) = 2.28 \times 10^{-10} \text{ F/m}$ , and the refractive index anisotropy  $(\Delta n) =$

0.157. Accordingly, the product of  $\Delta n$  and  $d$  of this cell is 235.5 nm.

[0116]

The operating temperature range of the liquid crystal composition (P) in this BiNem®-type cell is -0 to 50°C, with the operating temperature width being 50°C. The threshold voltage  $U_Z$  was 14.1 V at 20°C. This threshold voltage  $U_Z$ , converted to  $U_{\lambda/4}$  when the product of  $\Delta n$  and  $d$  is 140 nm, is 8.4 V.

5 [0117]

(Comparative Example 2)

The liquid crystal composition (H) in Example 1 was converted to liquid crystal composition (Q) shown below and subjected to a similar evaluation.

[0118]

10 (Formula 20)

54

|  |           |
|--|-----------|
|  | 6.2%      |
|  | 10.7%     |
|  | 12.0%     |
|  | 12.0%     |
|  | 12.9%     |
|  | 12.9% (Q) |
|  | 14.0%     |
|  | 8.6%      |
|  | 4.2%      |
|  | 2.7%      |
|  | 3.8%      |

[0119]

The property values of this liquid crystal composition (Q) are ( $T_{N-I}$ ) = 61.0°C,

( $T_{X-N}$ ) = -20°C, and nematic liquid crystal temperature range ( $\Delta T_N$ ) = 81.0°C. Also, the

5 dielectric anisotropy ( $\epsilon_0 \Delta \epsilon$ ) =  $2.57 \times 10^{-10}$  F/m, and the refractive index anisotropy ( $\Delta n$ ) =

0.156. Accordingly, the product of  $\Delta n$  and d of this cell is 234 nm.

[0120]



The operating temperature range of the liquid crystal composition (Q) in this BiNem®-type cell is 5 to 50°C, with the operating temperature width being 45°C. The threshold voltage  $U_Z$  was 14.2 V at 20°C. This threshold voltage  $U_Z$ , converted to  $U_{\lambda/4}$  when the product of  $\Delta n$  and  $d$  is 140 nm, is 8.5 V.

5 [0121]

(Comparative Example 3)

The liquid crystal composition (H) in Example 1 was converted to liquid crystal composition (R) shown below and subjected to a similar evaluation.

[0122]

10 (Formula 21)

56

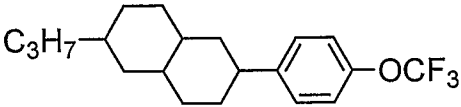
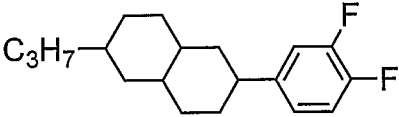
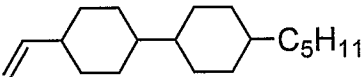
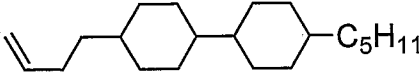
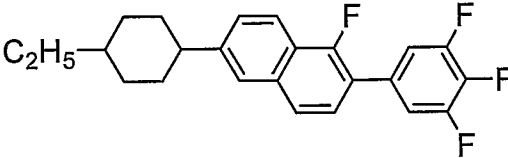
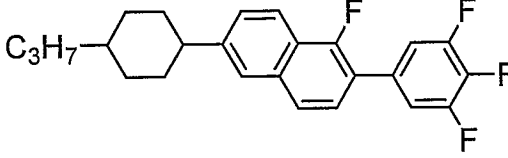
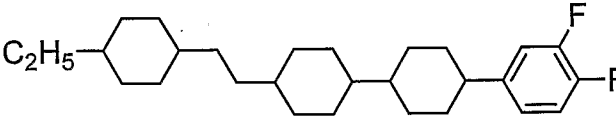
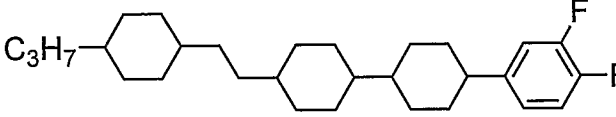
|   |         |
|---|---------|
|    | 10%     |
|    | 15%     |
|    | 15%     |
|    | 15%     |
|   | 15% (R) |
|  | 15%     |
|  | 5%      |
|  | 10%     |

[0123]

The property values of this liquid crystal composition (R) are  $(T_{N-I}) = 88.4^{\circ}\text{C}$ ,  $(T_{X-N}) = -44^{\circ}\text{C}$ , and nematic liquid crystal temperature range  $(\Delta T_N) = 132.4^{\circ}\text{C}$ . Also,

5 the dielectric anisotropy  $(\epsilon_0 \Delta \epsilon) = 8.50 \times 10^{-11} \text{ F/m}$ , and the refractive index anisotropy  $(\Delta n) = 0.107$ . Accordingly, the product of  $\Delta n$  and  $d$  of this cell is 160.5 nm.

[0124]

The threshold voltage  $U_Z$  of the liquid crystal composition (R) in this BiNem®-type cell was 72.0 V at 20°C. This threshold voltage  $U_Z$ , converted to  $U_{\lambda/4}$  when the product of  $\Delta n$  and  $d$  is 140 nm, is 62.8 V.

5 [0125]

(Comparative Example 4)

The liquid crystal composition (H) in Example 1 was converted to liquid crystal composition (S) shown below and subjected to a similar evaluation.

[0126]

10 (Formula 22)

58

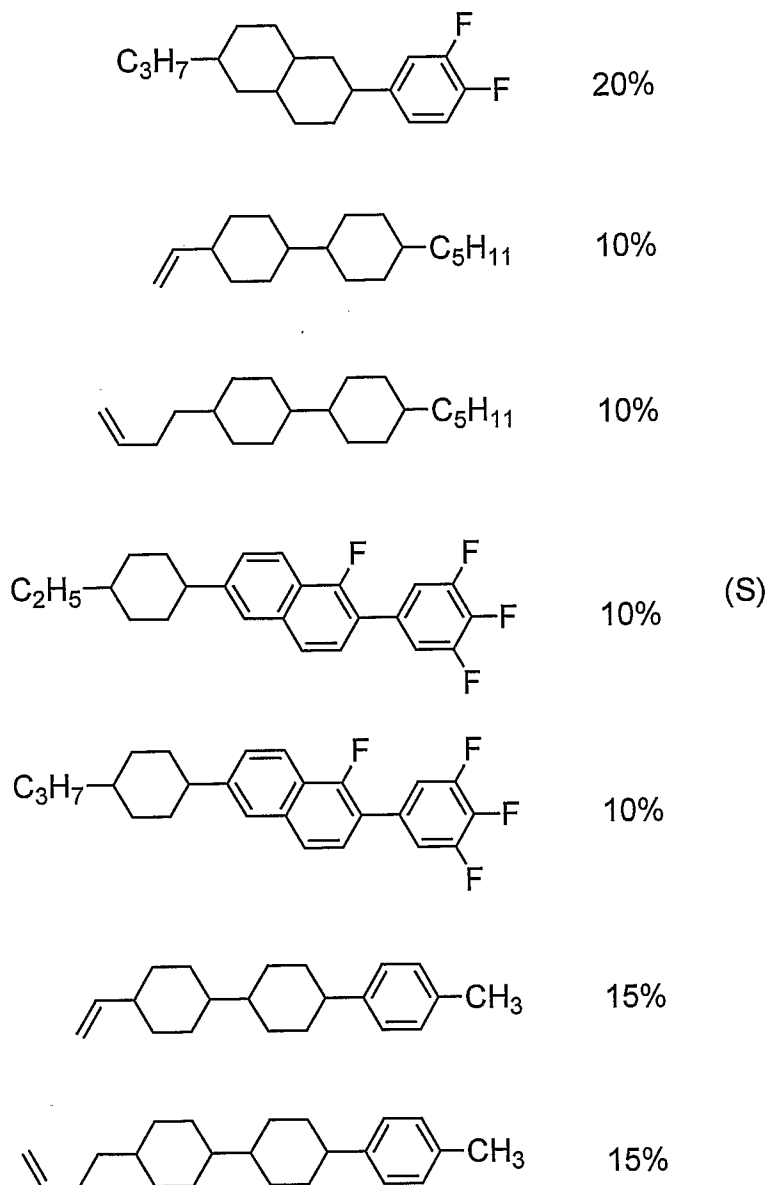

[0127]

The property values of this liquid crystal composition (S) are  $(T_{N-I}) = 91.6^{\circ}\text{C}$ ,  $(T_{X-N}) = -44^{\circ}\text{C}$ , and nematic liquid crystal temperature range  $(\Delta T_N) = 135.6^{\circ}\text{C}$ . Also, the dielectric anisotropy  $(\epsilon_0 \Delta \epsilon) = 9.21 \times 10^{-11} \text{ F/m}$ , and the refractive index anisotropy  $(\Delta n) = 0.120$ . Accordingly, the product of  $\Delta n$  and  $d$  of this cell is 180 nm.

[0128]

The threshold voltage  $U_Z$  of the liquid crystal composition (R) in this BiNem®-type cell was 44.0 V at  $20^{\circ}\text{C}$ . This threshold voltage  $U_Z$ , converted to  $U_{1/4}$

when the product of  $\Delta n$  and  $d$  is 140 nm, is 34.2 V.

[0129]

Table 1 shows the results of evaluating the property values of the liquid crystal compositions prepared in the Examples and Comparative Examples described above, and the results of evaluating the properties of the liquid crystal displays fabricated using these liquid crystal compositions.

[0130]

(TABLE 1)

|  | Example1               | Example2               | Example3               | Example4               | Example5               | Example6               | Example7               | Comparative<br>Example1 | Comparative<br>Example2 | Comparative<br>Example3 | Comparative<br>Example4 |
|--|------------------------|------------------------|------------------------|------------------------|------------------------|------------------------|------------------------|-------------------------|-------------------------|-------------------------|-------------------------|
| $T_{N-I}$ (°C)                           | 80.5                   | 78.0                   | 73.6                   | 76.0                   | 82.2                   | 74.0                   | 75.3                   | 61.3                    | 61.0                    | 88.4                    | 91.6                    |
| $T_{X-N}$ (°C)                           | -30                    | -28                    | -25                    | -34                    | -15                    | -40                    | -30                    | -25                     | -20                     | -44                     | -44                     |
| $\Delta T_N$ (°C)                        | 110.5                  | 106.0                  | 98.6                   | 110.0                  | 97.2                   | 114.0                  | 103.5                  | 86.3                    | 81.0                    | 132.4                   | 135.6                   |
| $\Delta n$                               | 0.123                  | 0.1048                 | 0.1269                 | 0.1334                 | 0.108                  | 0.1077                 | 0.109                  | 0.157                   | 0.156                   | 0.107                   | 0.120                   |
| $d$ ( $\mu m$ )                          | 1.5                    | 1.5                    | 1.5                    | 1.5                    | 1.5                    | 1.5                    | 1.5                    | 1.5                     | 1.5                     | 1.5                     | 1.5                     |
| $\Delta n \cdot d$ (nm)                  | 184.5                  | 157.2                  | 190.35                 | 200.1                  | 162                    | 161.55                 | 163.5                  | 235.5                   | 234                     | 160.5                   | 180                     |
| $\Delta \varepsilon$                     | 26.54                  | 21.78                  | 38.31                  | 21.17                  | 19                     | 21.91                  | 22.4                   | 25.8                    | 29                      | 9.6                     | 10.4                    |
| $\varepsilon_0 \Delta \varepsilon$ (F/m) | $2.35 \times 10^{-10}$ | $1.93 \times 10^{-10}$ | $3.39 \times 10^{-10}$ | $1.87 \times 10^{-10}$ | $1.68 \times 10^{-10}$ | $1.94 \times 10^{-10}$ | $1.98 \times 10^{-10}$ | $2.28 \times 10^{-10}$  | $2.57 \times 10^{-10}$  | $8.50 \times 10^{-11}$  | $9.21 \times 10^{-11}$  |
| operating temperature range (°C)         | 0~66                   | 0~65                   | -10~60                 | -5~70                  | 0~70                   | -3~68                  | 0~65                   | 0~50                    | 5~50                    |                         |                         |
| operating temperature width (°C)         | 66                     | 65                     | 70                     | 75                     | 70                     | 71                     | 65                     | 50                      | 45                      |                         |                         |
| $U_Z$ (V)                                | 18.0                   | 18.0                   | 12.0                   | 13.0                   | 16.0                   | 14.0                   | 18.5                   | 14.1                    | 14.2                    | 72.0                    | 44.0                    |
| $U_{\lambda/4}$ (V) at 140nm             | 13.7                   | 16.0                   | 8.8                    | 9.1                    | 13.8                   | 12.1                   | 15.8                   | 8.4                     | 8.5                     | 62.8                    | 34.2                    |

10 [0131]

Comparing the Examples and Comparative Examples, it can be seen that the operating temperature range of the BiNem®-type cell is wider for the Examples. That is, with the combination of liquid crystal materials that is the present invention, it is possible to obtain a liquid crystal composition having a wide operating temperature range in a bistable nematic liquid crystal display.

While preferred embodiments of the invention have been described and

illustrated above, it should be understood that these are exemplary of the invention and are not to be considered as limiting. Additions, omissions, substitutions, and other modifications can be made without departing from the spirit or scope of the present invention. Accordingly, the invention is not to be considered as being limited by the foregoing description, and is only limited by the scope of the appended claims.

#### INDUSTRIAL APPLICABILITY

[0132]

The liquid crystal composition of the present invention can be suitably utilized for a bistable nematic liquid crystal display in which the composition is confined between two substrates of which at least one of the substrates has a weak zenithal anchoring, and can obtain a bistable nematic liquid crystal display having a wide operating temperature range.

## CLAIMS

1. A nematic liquid crystal composition comprising:

a) at least 20% by weight of one or more compounds selected from the compound group

A:

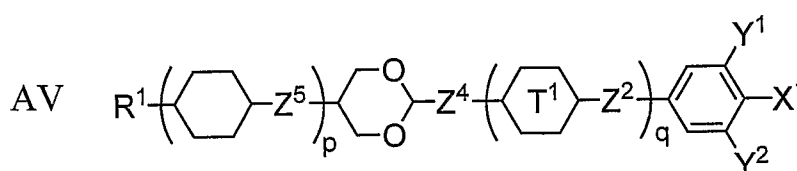
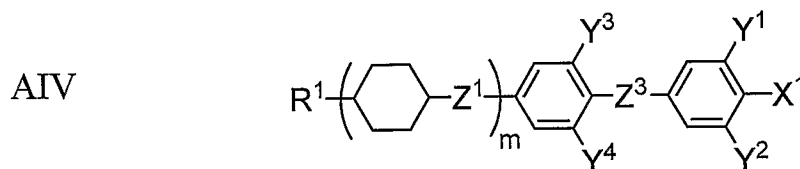
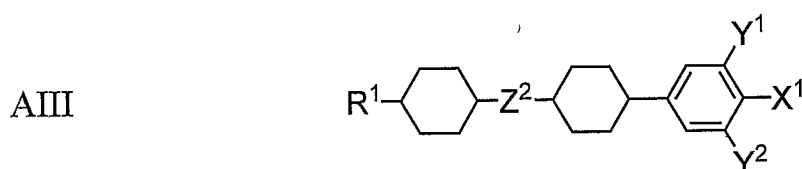
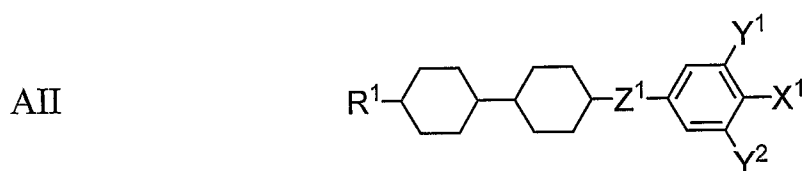
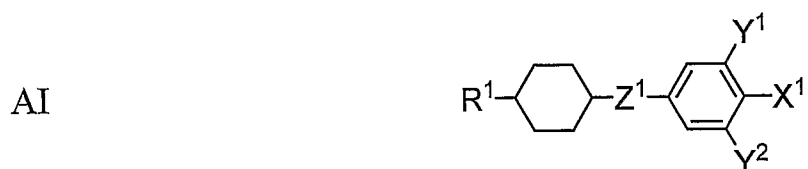

wherein:

R¹ is an alkyl group or alkenyl group having 2 to 7 carbon atoms, in which, in addition, one or more methylene groups existing in the alkyl group or alkenyl group may be substituted each independently with an -O-, -COO- or -OCO- where O atoms are not directly linked to each other,

Z¹ represents -CH₂CH₂-, -COO-, -OCO-, -CH₂O-, -OCH₂-, -CF₂O-, -OCF₂-, or a

single bond,

$Z^2$  represents  $-\text{CH}_2\text{CH}_2-$ ,  $-\text{CH}=\text{CH}-$ ,  $-\text{COO}-$ ,  $-\text{OCO}-$ ,  $-\text{CH}_2\text{O}-$ ,  $-\text{OCH}_2-$ ,  $-\text{CF}_2\text{O}-$ ,  $-\text{OCF}_2-$ , or a single bond,

$Z^3$  represents  $-\text{COO}-$ ,  $-\text{OCO}-$ ,  $-\text{CH}_2\text{O}-$ ,  $-\text{OCH}_2-$ ,  $-\text{CF}_2\text{O}-$ ,  $-\text{OCF}_2-$ ,  $-\text{C}\equiv\text{C}-$ , or a

5 single bond,

$Z^4$  and  $Z^5$  are each, independently of one another,  $-\text{CH}_2\text{CH}_2-$ ,  $-\text{COO}-$ ,  $-\text{OCO}-$ ,  $-\text{CH}_2\text{O}-$ ,  $-\text{OCH}_2-$ ,  $-\text{CF}_2\text{O}-$ ,  $-\text{OCF}_2-$ , or a single bond,

$X^1$  is a cyano group, a fluorine atom, a chlorine atom, a trifluoro methyl group, a trifluoro methoxy group, or a difluoromethoxy group ( $-\text{OCHF}_2$ ),

10  $Y^1$ ,  $Y^2$ ,  $Y^3$ , and  $Y^4$  are each, independently of one another, a hydrogen atom, a fluorine atom, a chlorine atom, a trifluoro methyl group, or a trifluoro methoxy group,

ring  $T^1$  is a 1,4-phenylene group or a 1,4-cyclohexylene group, in which among these groups the 1,4-phenylene group may be unsubstituted or may have one or more of a fluorine atom, a chlorine atom, a methyl group, a trifluoro methyl group, or a trifluoro

15 methoxy group as a substituent group,

$m$  is 0 or 1, and

$p$  and  $q$  are 0 or 1, provided that  $p + q$  is 0 or 1;

b) 5 to 50% by weight of one or more compounds selected from the compound group B:



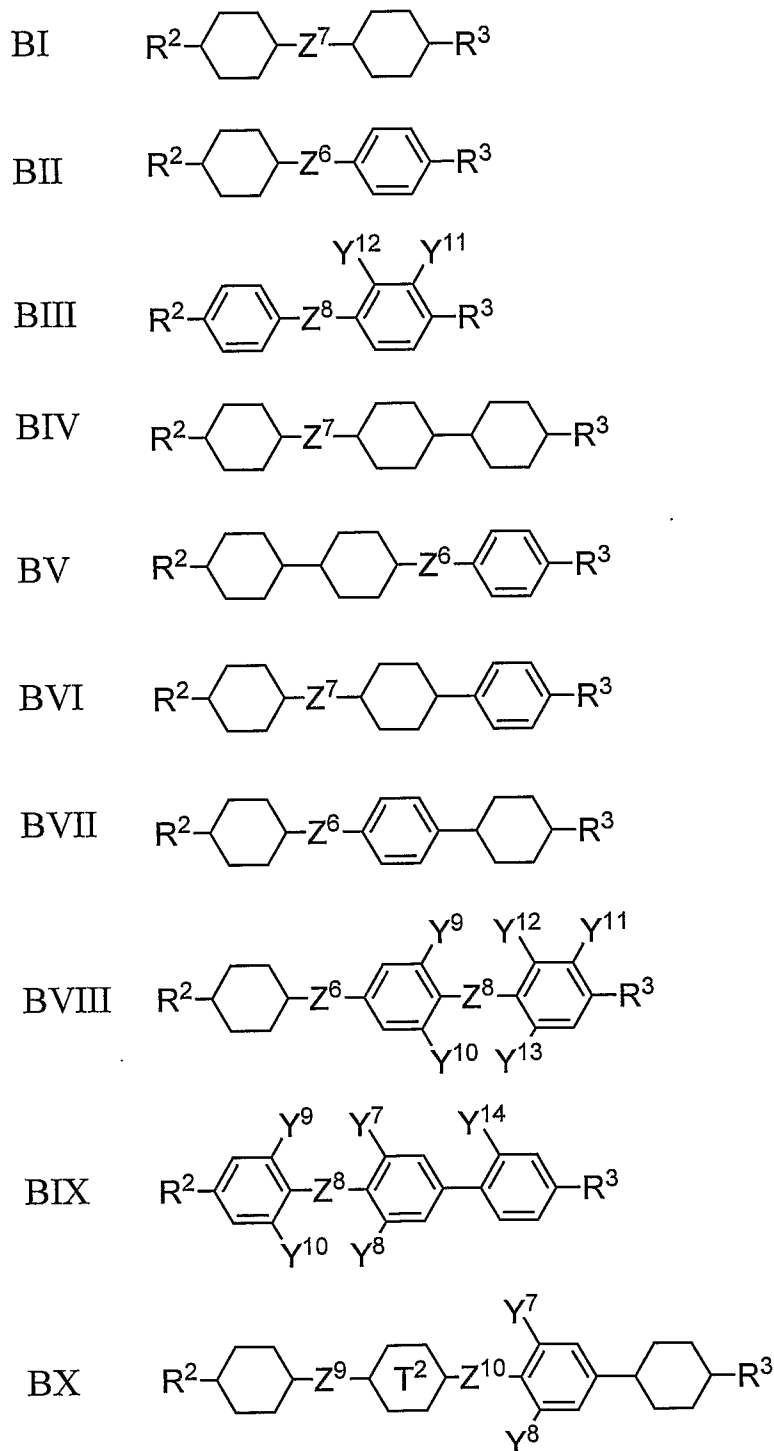

wherein:

$R^2$  and  $R^3$  are each, independently of one another, an alkyl group having 1 to 7 carbon atoms or an alkenyl group having 2 to 7 carbon atoms, in which, in addition, one or more methylene groups existing in the alkyl group or alkenyl group may be substituted each independently with an -O-, -COO- or -OCO- where O atoms are not directly linked

to each other,

$Z^6$  is  $-\text{CH}_2\text{CH}_2-$ ,  $-\text{COO}-$ ,  $-\text{OCO}-$ ,  $-\text{CH}_2\text{O}-$ ,  $-\text{OCH}_2-$ ,  $-\text{CF}_2\text{O}-$ ,  $-\text{OCF}_2-$ , or a single bond,

$Z^7$  is  $-\text{CH}_2\text{CH}_2-$ ,  $-\text{CH}=\text{CH}-$ ,  $-\text{COO}-$ ,  $-\text{OCO}-$ ,  $-\text{CH}_2\text{O}-$ ,  $-\text{OCH}_2-$ ,  $-\text{CF}_2\text{O}-$ ,  $-\text{OCF}_2-$ , or  
5 a single bond,

$Z^8$  is  $-\text{COO}-$ ,  $-\text{OCO}-$ ,  $-\text{CH}_2\text{O}-$ ,  $-\text{OCH}_2-$ ,  $-\text{CF}_2\text{O}-$ ,  $-\text{OCF}_2-$ ,  $-\text{C}\equiv\text{C}-$ , or a single bond,

$Z^9$  and  $Z^{10}$  are each, independently of one another,  $-\text{CH}_2\text{CH}_2-$ ,  $-\text{COO}-$ ,  $-\text{OCO}-$ , or  
a single bond

10  $Y^7$  to  $Y^{14}$  are each, independently of one another, a hydrogen atom, a methyl group, a fluorine atom, or a chlorine atom, and

rings  $T^2$  and  $T^3$  are each, independently of one another, a 1,4-phenylene group or  
a 1,4-cyclohexylene group, in which among these groups the 1,4-phenylene group may  
be unsubstituted or may have one or more of a fluorine atom, a chlorine atom, a methyl  
15 group, a trifluoro methyl group, or a trifluoro methoxy group as a substituent group,  
wherein

the relative proportions of the above-mentioned compounds used in the nematic  
liquid crystal composition is determined to simultaneously obtain the following physical  
characteristics for the composition:

20 a nematic-isotropic liquid transition temperature ( $T_{N-I}$ ) of the liquid crystal  
composition of greater than or equal to  $50^\circ\text{C}$ ,

a nematic temperature range ( $\Delta T_N$ ) of the liquid crystal composition of greater  
than or equal to  $50^\circ\text{C}$ ,

a dielectric anisotropy of larger than or equal to  $8 \times 10^{-11}$  F/m at  $20^\circ\text{C}$ , and

25 a weak zenithal anchoring force on at least one of two substrates for a bistable

nematic liquid crystal display that confine the composition, being defined by an anchoring breaking voltage  $U_{N4}$  of less than or equal to 25 volts for a cell with a thickness (d) such that the product ( $\Delta n \cdot d$ ) of the refractive index anisotropy ( $\Delta n$ ) and the thickness (d) is 140 nm at 20°C.

5

2. The nematic liquid crystal composition according to claim 1, wherein the dielectric anisotropy at 20°C is  $1.3 \times 10^{-10}$  F/m to  $3.0 \times 10^{-10}$  F/m.

3. The nematic liquid crystal composition according to claim 1, characterized by  
10 containing two or more compounds selected from the compound group A.

4. The nematic liquid crystal composition according to claim 1, wherein  
in general formula AI,  $X^1$  represents a cyano group,  $Z^1$  represents a single bond,  
and  $Y^1$  and  $Y^2$ , independently of one another, represent a hydrogen atom or a fluorine  
15 atom,

in general formula AII,  $X^1$  represents a cyano group, a trifluoro methoxy group,  
or a fluorine atom,  $Z^1$  represents -COO-, -OCO-, -CH<sub>2</sub>CH<sub>2</sub>-, -CF<sub>2</sub>O-, -OCF<sub>2</sub>-, or a single  
bond, and  $Y^1$  and  $Y^2$ , independently of one another, represent a hydrogen atom or a  
fluorine atom,

20 in general formula AIII,  $X^1$  represents a cyano group or a fluorine atom,  $Z^1$   
represents -CH<sub>2</sub>CH<sub>2</sub>-, -CH=CH-, or a single bond, and  $Y^1$  and  $Y^2$ , independently of one  
another, represent a hydrogen atom or a fluorine atom,

in general formula AIV,  $X^1$  represents a cyano group or a fluorine atom,  $Z^1$   
represents a single bond,  $Z^3$  represents -COO-, -OCO-, -CF<sub>2</sub>O-, -OCF<sub>2</sub>-, or a single bond,  
25 and  $Y^1$  and  $Y^2$ , independently of one another, represent a hydrogen atom or a fluorine

atom, and

in general formula AV,  $X^1$  represents a cyano group or a fluorine atom,  $Z^2$  and  $Z^4$  represent single bonds, and  $Y^1$  and  $Y^2$ , independently of one another, represent a hydrogen atom or a fluorine atom.

5

5. The nematic liquid crystal composition according to claim 1, characterized by containing at least 5% by weight of the compound represented by general formula AI, wherein  $X^1$  represents a cyano group,  $Z^1$  represents a single bond, and  $Y^1$  and  $Y^2$  each represents fluorine atoms.

10

6. The nematic liquid crystal composition according to claim 1, wherein the refractive index anisotropy ( $\Delta n$ ) at 20°C is within the range of 0.06 to 0.13.

7. The nematic liquid crystal composition according to claim 1, wherein the refractive index anisotropy ( $\Delta n$ ) at 20°C is within the range of 0.06 to 0.13, and the dielectric anisotropy is within the range of  $1.3 \times 10^{-10}$  to  $3.0 \times 10^{-10}$  to F/m

15

8. The nematic liquid crystal composition according to any one of claims 1 to 4 used for a single polarizing plate mode, wherein the refractive index anisotropy ( $\Delta n$ ) at 20°C is within the range of 0.06 to 0.13.

20

9. A bistable nematic liquid crystal display comprising:

the nematic liquid crystal composition recited in claim 1 being situated between two substrates, forming a cell, and provided with alignment films and electrode structures on the inner sides of said substrates,

25

wherein at least one alignment film has a weak zenithal anchoring defined by an anchoring breaking voltage  $U_{N4}$  being less than or equal to 25 volts for a cell with a thickness  $d$  such that the product of the refractive index anisotropy ( $\Delta n$ ) and the thickness ( $d$ ) is 140 nm (at a temperature of 20°C), thereby permitting the liquid crystal composition to adopt at least two different stable states and to switch between the two stable states when a suitable electric signal is applied to said electrode structures.

10. The bistable nematic liquid crystal display according to claim 9, which is of the anchoring breaking type.

11. The bistable nematic liquid crystal display according to claim 9, wherein at least two of the different stable states include a first stable texture that is uniform or slightly twisted, in which the molecules of the liquid crystal composition are aligned at least approximately parallel within the range of  $0 \pm 20^\circ$  to each other, and a second stable texture that is twisted between the two substrates by  $180^\circ \pm 20^\circ$ , and switching between the first stable texture and the second stable texture is achieved when a suitable electric signal is applied to said electrode structures.

12. The bistable nematic liquid crystal display according to claim 11, wherein the switching between the two stable textures is achieved by breaking the zenithal anchoring on at least one of the substrates.

13. The bistable nematic liquid crystal display according to claim 9, wherein the anchoring by the alignment films of the two substrates is monostable for both.



FIG. 1

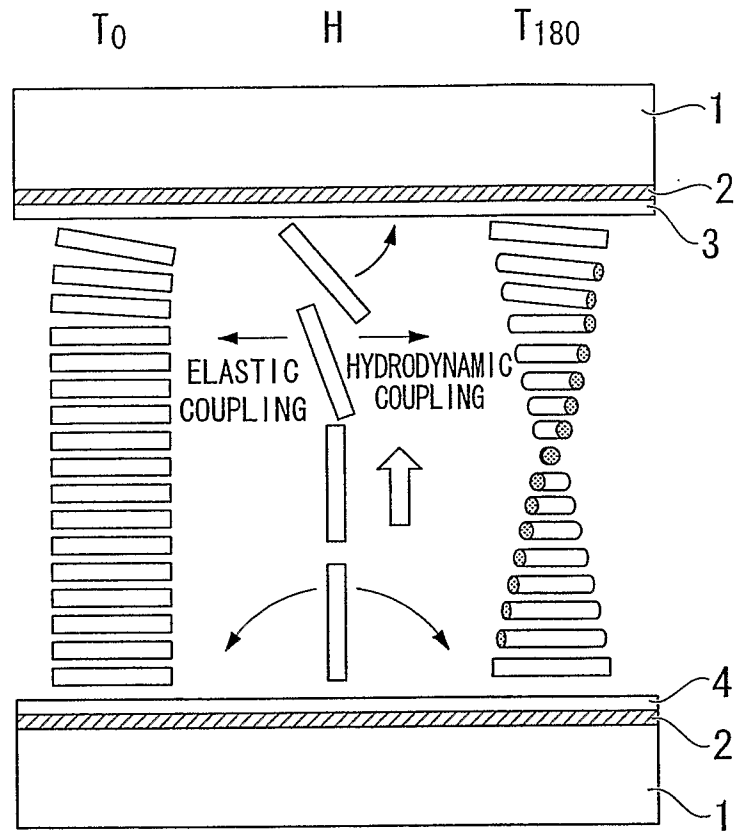
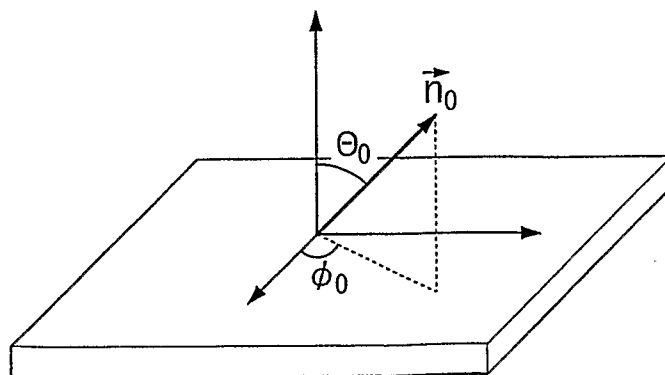

FIG. 2



# INTERNATIONAL SEARCH REPORT

International application No  
PCT/JP2008/059500

**A. CLASSIFICATION OF SUBJECT MATTER**  
INV. C09K19/42 C09K19/44 C09K19/46

According to International Patent Classification (IPC) or to both national classification and IPC

## B. FIELDS SEARCHED

Minimum documentation searched (classification system followed by classification symbols)  
C09K

Documentation searched other than minimum documentation to the extent that such documents are included in the fields searched

Electronic data base consulted during the international search (name of data base and, where practical, search terms used)

EPO-Internal, WPI Data

## C. DOCUMENTS CONSIDERED TO BE RELEVANT

| Category* | Citation of document, with indication, where appropriate, of the relevant passages  | Relevant to claim No. |
|-----------|---|-----------------------|
| X         | US 2004/188654 A1 (DUBOIS JEAN CLAUDE [FR] ET AL) 30 September 2004 (2004-09-30)<br>cited in the application<br>paragraphs [0091] - [0110], [0116] - [0121]<br>examples 6-11<br>claims<br>& JP 2005 133057 A (NEMOPTIC)<br>26 May 2005 (2005-05-26) | 1-13                  |
| A         | US 2003/001138 A1 (KUBO YASUHIRO [JP] ET AL) 2 January 2003 (2003-01-02)<br>claims; examples 1,2  | 1-8                   |
| A         | WO 2004/099343 A (MERCK PATENT GMBH [DE]; GOULDING MARK JOHN [GB]; FRANCIS MATTHEW [GB];) 18 November 2004 (2004-11-18)<br>claims; examples   | 1-13                  |
|           | -/--  |                       |

☒ Further documents are listed in the continuation of Box C.

☒ See patent family annex.

\* Special categories of cited documents:

- \*A\* document defining the general state of the art which is not considered to be of particular relevance
- \*E\* earlier document but published on or after the international filing date
- \*L\* document which may throw doubts on priority claim(s) or which is cited to establish the publication date of another citation or other special reason (as specified)
- \*O\* document referring to an oral disclosure, use, exhibition or other means
- \*P\* document published prior to the international filing date but later than the priority date claimed

\*T\* later document published after the international filing date or priority date and not in conflict with the application but cited to understand the principle or theory underlying the invention

\*X\* document of particular relevance; the claimed invention cannot be considered novel or cannot be considered to involve an inventive step when the document is taken alone

\*Y\* document of particular relevance; the claimed invention cannot be considered to involve an inventive step when the document is combined with one or more other such documents, such combination being obvious to a person skilled in the art.

\*G\* document member of the same patent family

Date of the actual completion of the international search

27 August 2008

Date of mailing of the international search report

03/09/2008

Name and mailing address of the ISA/

European Patent Office, P.B. 5818 Patentlaan 2  
NL - 2280 HV Rijswijk  
Tel. (+31-70) 340-2040, Tx. 31 651 epo nl,  
Fax: (+31-70) 340-3016

Authorized officer

Serbetsoglou, A

# INTERNATIONAL SEARCH REPORT

International application No

PCT/JP2008/059500

C(Continuation). DOCUMENTS CONSIDERED TO BE RELEVANT

| Category* | Citation of document, with indication, where appropriate, of the relevant passages   | Relevant to claim No. |
|-----------|--|-----------------------|
| A         | US 6 327 017 B2 (BARBERI RICARDO [IT] ET AL) 4 December 2001 (2001-12-04)<br>cited in the application<br>claims<br>-----       | 9-13                  |
| A         | US 5 995 173 A (BARBERI RICCARDO [IT] ET AL) 30 November 1999 (1999-11-30)<br>cited in the application<br>claims<br>-----      | 9-13                  |
| A         | US 7 067 180 B2 (LAMARQUE-FORGET SANDRINE [FR] ET AL) 27 June 2006 (2006-06-27)<br>cited in the application<br>claims<br>----- | 9-13                  |



# INTERNATIONAL SEARCH REPORT

Information on patent family members

International application No

PCT/JP2008/059500

| Patent document<br>cited in search report |    | Publication<br>date | Patent family<br>member(s)   | Publication<br>date  |
|---|----|---------------------|--|--|
| US 2004188654                             | A1 | 30-09-2004          | AT 362502 T<br>CN 1753969 A<br>DE 602004006495 T2<br>EP 1599562 A2<br>FR 2851568 A1<br>WO 2004077390 A2<br>HK 1083634 A1<br>JP 2005133057 A<br>KR 20050113625 A<br>US 2006249708 A1                          | 15-06-2007<br>29-03-2006<br>24-01-2008<br>30-11-2005<br>27-08-2004<br>10-09-2004<br>13-07-2007<br>26-05-2005<br>02-12-2005<br>09-11-2006                             |
| JP 2005133057                             | A  | 26-05-2005          | AT 362502 T<br>CN 1753969 A<br>DE 602004006495 T2<br>EP 1599562 A2<br>FR 2851568 A1<br>WO 2004077390 A2<br>HK 1083634 A1<br>KR 20050113625 A<br>US 2006249708 A1<br>US 2004188654 A1                         | 15-06-2007<br>29-03-2006<br>24-01-2008<br>30-11-2005<br>27-08-2004<br>10-09-2004<br>13-07-2007<br>02-12-2005<br>09-11-2006<br>30-09-2004                             |
| US 2003001138                             | A1 | 02-01-2003          | JP 2002285157 A  | 03-10-2002   |
| WO 2004099343                             | A  | 18-11-2004          | AT 374233 T<br>CN 1784481 A<br>DE 602004009170 T2<br>JP 2006525387 T<br>US 2007080325 A1   | 15-10-2007<br>07-06-2006<br>03-07-2008<br>09-11-2006<br>12-04-2007   |
| US 6327017                                | B2 | 04-12-2001          | CA 2231369 A1<br>CN 1196127 A<br>DE 69628937 D1<br>DE 69628937 T2<br>EP 0859970 A1<br>WO 9717632 A1<br>FR 2740894 A1<br>HK 1012864 A1<br>JP 2000504433 T<br>JP 3293138 B2<br>TW 442695 B<br>US 2001012080 A1 | 15-05-1997<br>14-10-1998<br>07-08-2003<br>27-05-2004<br>26-08-1998<br>15-05-1997<br>09-05-1997<br>12-03-2004<br>11-04-2000<br>17-06-2002<br>23-06-2001<br>09-08-2001 |
| US 5995173                                | A  | 30-11-1999          | AT 252737 T<br>DE 69630431 D1<br>DE 69630431 T2<br>EP 0773468 A1<br>FR 2741165 A1<br>JP 9274205 A  | 15-11-2003<br>27-11-2003<br>13-05-2004<br>14-05-1997<br>16-05-1997<br>21-10-1997   |
| US 7067180                                | B2 | 27-06-2006          | AT 354117 T<br>CA 2430544 A1<br>CN 1470920 A<br>DE 60311705 T2<br>EP 1369739 A1<br>FR 2840694 A1<br>HK 1060913 A1<br>JP 2004163878 A   | 15-03-2007<br>06-12-2003<br>28-01-2004<br>22-11-2007<br>10-12-2003<br>12-12-2003<br>27-04-2007<br>10-06-2004   |

## INTERNATIONAL SEARCH REPORT

### Information on patent family members

International application No

PCT/JP2008/059500

| Patent document<br>cited in search report | Publication<br>date | Patent family<br>member(s) | Publication<br>date |
|---|---------------------|----------------------------|---------------------|
| US 7067180                                | B2                  | US 2003232154 A1           | 18-12-2003          |