

Feb. 11, 1941.

S. ROSEN

Des. 125,212

DRESS ENSEMBLE

Filed Dec. 16, 1940

2 Sheets-Sheet 1

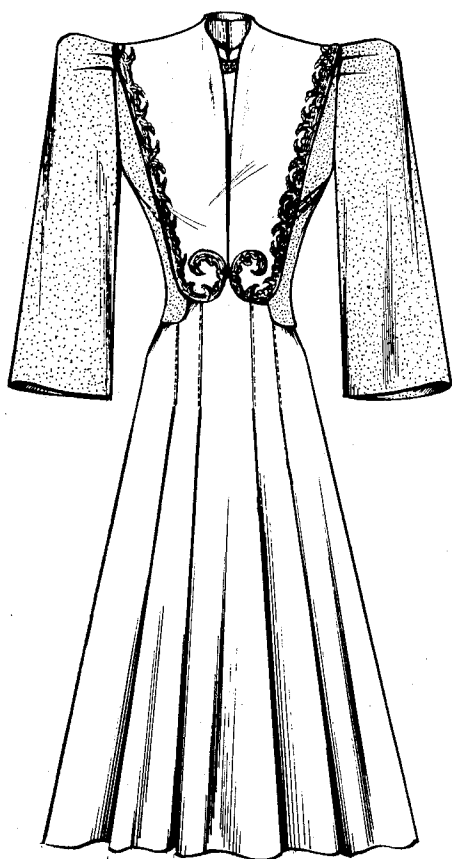

FIG 1

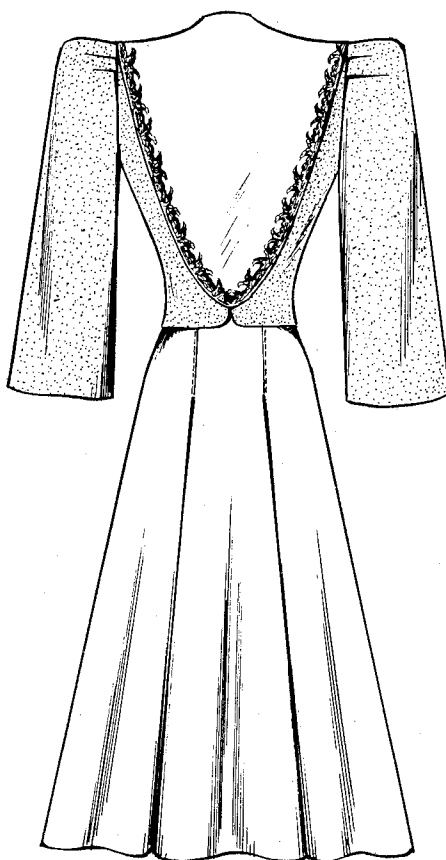

FIG 2

Sydellee Rosen

INVENTOR

By *Louis Casper*

ATTORNEY

Feb. 11, 1941.

S. ROSEN

Des. 125,212

DRESS ENSEMBLE

Filed Dec. 16, 1940

2 Sheets-Sheet 2

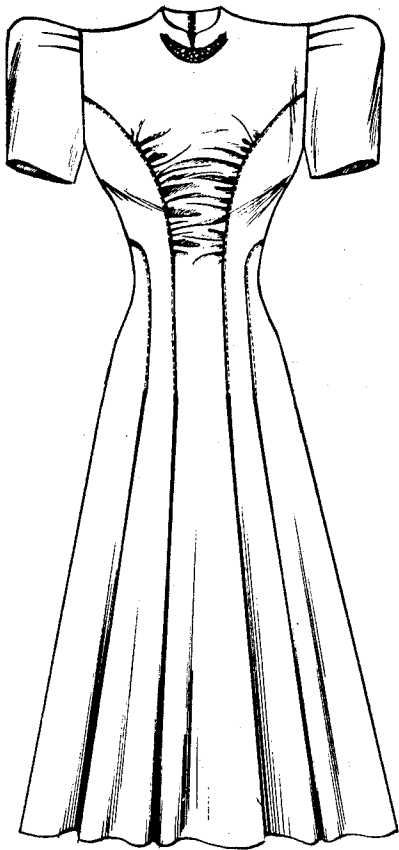

FIG 3

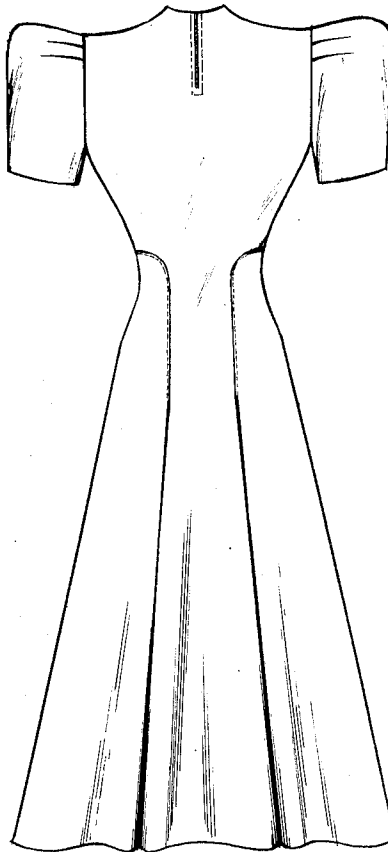

FIG 4

SYDELLE ROSEN
INVENTOR

By

Lee Casper
ATTORNEY

UNITED STATES PATENT OFFICE

125,212

DESIGN FOR A DRESS ENSEMBLE

Sydelle Rosen, New York, N. Y.

Application December 16, 1940, Serial No. 97,382

Term of patent 3½ years

To all whom it may concern:

Be it known that I, Sydelle Rosen, a citizen of the United States, residing in New York city, in the county of New York and State of New York, have invented a new, original, and ornamental Design for a Dress Ensemble, of which the following is a specification, reference being had to the accompanying drawings, forming part thereof.

Fig. 1 is a front view of a dress ensemble showing my new design.

Fig. 2 is a rear view of Fig. 1.

Fig. 3 is a front view of the dress member of the ensemble, and

Fig. 4 is the rear view thereof.

I claim:

The ornamental design for a dress ensemble, substantially as shown.

SYDELLE ROSEN.