

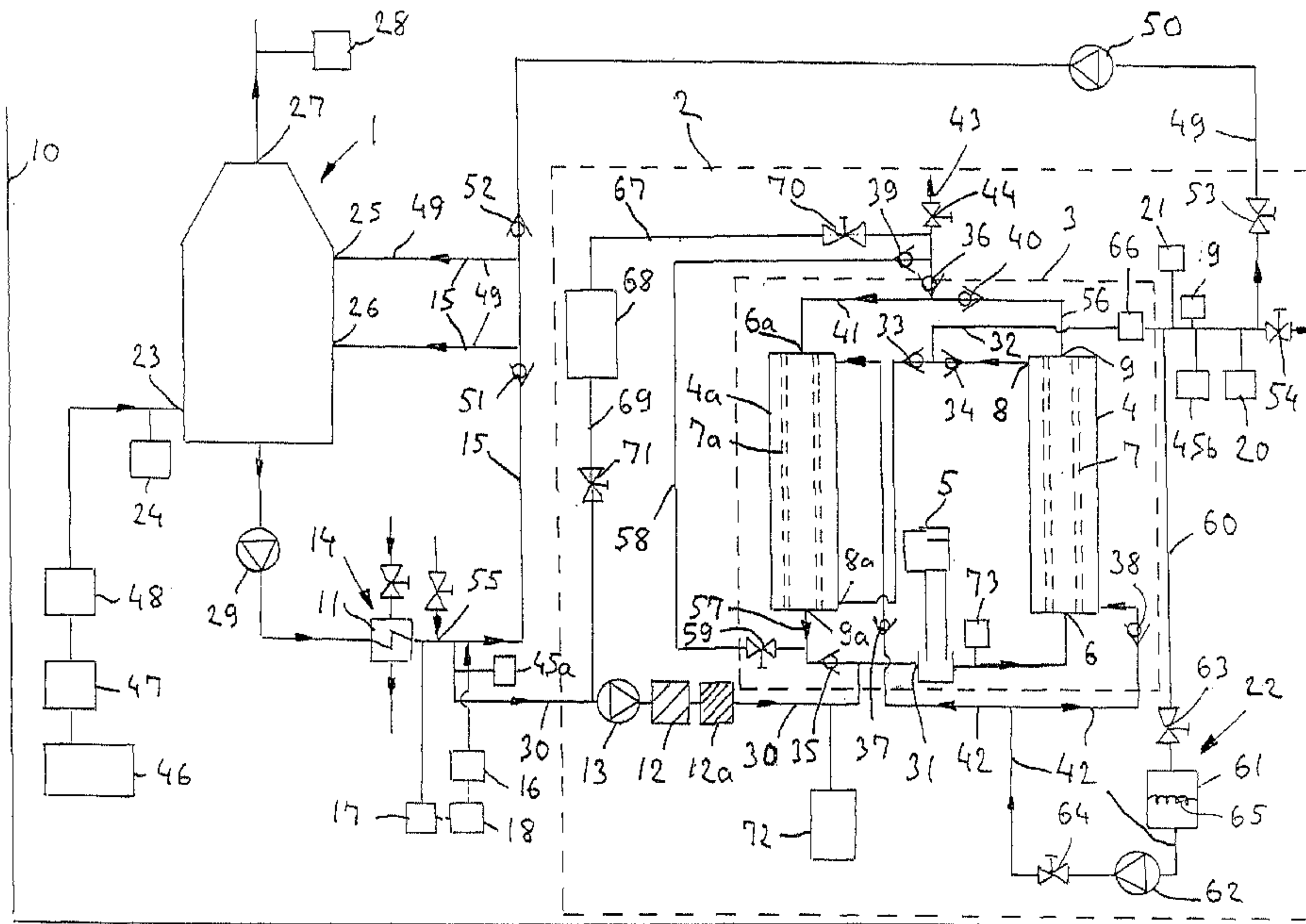

(86) Date de dépôt PCT/PCT Filing Date: 2012/10/11
 (87) Date publication PCT/PCT Publication Date: 2013/08/22
 (45) Date de délivrance/Issue Date: 2019/09/17
 (85) Entrée phase nationale/National Entry: 2014/06/06
 (86) N° demande PCT/PCT Application No.: FI 2012/050977
 (87) N° publication PCT/PCT Publication No.: 2013/121081
 (30) Priorité/Priority: 2012/02/13 (FI20125156)

(51) Cl.Int./Int.Cl. *B01D 53/00* (2006.01),
B01D 47/00 (2006.01), *B01D 61/02* (2006.01),
B01D 61/14 (2006.01), *C02F 1/00* (2006.01),
F01N 3/00 (2006.01)
 (72) Inventeur/Inventor:
 LANGH, HANS, FI
 (73) Propriétaire/Owner:
 OY LANGH TECH AB, FI
 (74) Agent: FETHERSTONHAUGH & CO.

(54) Titre : PROCÉDE POUR LE TRAITEMENT D'IMPURETES CONTENUES DANS DES GAZ D'ÉCHAPPEMENT DE NAVIRES, NAVIRE A LAVEUR DE GAZ D'ÉCHAPPEMENT ET UNITE DE PURIFICATION
 (54) Title: METHOD FOR TREATING IMPURITIES CONTAINED IN EXHAUST GASES OF SHIPS, SHIP WITH EXHAUST GAS SCRUBBER, AND PURIFICATION UNIT



(57) Abrégé/Abstract:

The invention relates to a method for treating impurities contained in exhaust gases of ships in order to reduce sulphur oxide emissions and other emissions. In order for the method to be able to purify wash water exiting from an exhaust gas scrubber

(57) Abrégé(suite)/Abstract(continued):

efficiently enough for water that has undergone the purification to be directly dischargeable into a sea, and in order for a purification unit used in the method to be small enough to be easily placed onboard a ship, exhaust gases are scrubbed in the exhaust gas scrubber (1) and wash water to be purified, containing impurities and exiting from the exhaust gas scrubber (1), i.e. effluent, is supplied to the purification unit (2) onboard a ship wherein the effluent is circulated in an effluent circuit (3), whereby effluent is filtered through a semipermeable membrane (7) of a membrane filter (4) in order to achieve purified effluent and a residue containing impurities, when necessary, the pH value of the purified effluent is adjusted to be at least 6.5, after which the purified effluent is discharged into the sea or returned to the exhaust gas scrubber (1) while the residue containing impurities is led back to the effluent circuit (3). The invention also relates to a ship and a purification unit.

(12) INTERNATIONAL APPLICATION PUBLISHED UNDER THE PATENT COOPERATION TREATY (PCT)

(19) World Intellectual Property
Organization
International Bureau(43) International Publication Date
22 August 2013 (22.08.2013)(10) International Publication Number
WO 2013/121081 A3

(51) International Patent Classification:

B01D 53/00 (2006.01) *B01D 47/00* (2006.01)
B01D 61/02 (2006.01) *C02F 1/00* (2006.01)
B01D 61/14 (2006.01) *F01N 3/00* (2006.01)

(21) International Application Number:

PCT/FI2012/050977

(22) International Filing Date:

11 October 2012 (11.10.2012)

(25) Filing Language:

Finnish

(26) Publication Language:

English

(30) Priority Data:

20125156 13 February 2012 (13.02.2012) FI

(71) Applicant: OY LANGH SHIP AB [FI/FI]; Alaskartano, FI-21500 Piikkiö (FI).

(72) Inventor: LANGH, Hans; c/o Oy Langh Ship Ab, Alaskartano, FI-21500 Piikkiö (FI).

(74) Agent: KOLSTER OY AB; Iso Roobertinkatu 23, P.O.Box 148, FI-00121 Helsinki (FI).

(81) Designated States (unless otherwise indicated, for every kind of national protection available): AE, AG, AL, AM, AO, AT, AU, AZ, BA, BB, BG, BH, BN, BR, BW, BY, BZ, CA, CH, CL, CN, CO, CR, CU, CZ, DE, DK, DM, DO, DZ, EC, EE, EG, ES, FI, GB, GD, GE, GH, GM, GT,

HN, HR, HU, ID, IL, IN, IS, JP, KE, KG, KM, KN, KP, KR, KZ, LA, LC, LK, LR, LS, LT, LU, LY, MA, MD, ME, MG, MK, MN, MW, MX, MY, MZ, NA, NG, NI, NO, NZ, OM, PA, PE, PG, PH, PL, PT, QA, RO, RS, RU, RW, SC, SD, SE, SG, SK, SL, SM, ST, SV, SY, TH, TJ, TM, TN, TR, TT, TZ, UA, UG, US, UZ, VC, VN, ZA, ZM, ZW.

(84) Designated States (unless otherwise indicated, for every kind of regional protection available): ARIPO (BW, GH, GM, KE, LR, LS, MW, MZ, NA, RW, SD, SL, SZ, TZ, UG, ZM, ZW), Eurasian (AM, AZ, BY, KG, KZ, RU, TJ, TM), European (AL, AT, BE, BG, CH, CY, CZ, DE, DK, EE, ES, FI, FR, GB, GR, HR, HU, IE, IS, IT, LT, LU, LV, MC, MK, MT, NL, NO, PL, PT, RO, RS, SE, SI, SK, SM, TR), OAPI (BF, BJ, CF, CG, CI, CM, GA, GN, GQ, GW, ML, MR, NE, SN, TD, TG).

Declarations under Rule 4.17:

— as to applicant's entitlement to apply for and be granted a patent (Rule 4.17(ii))

Published:

— with international search report (Art. 21(3))
 — before the expiration of the time limit for amending the claims and to be republished in the event of receipt of amendments (Rule 48.2(h))

[Continued on next page]

(54) Title: METHOD FOR TREATING IMPURITIES CONTAINED IN EXHAUST GASES OF SHIPS, SHIP WITH EXHAUST GAS SCRUBBER, AND PURIFICATION UNIT

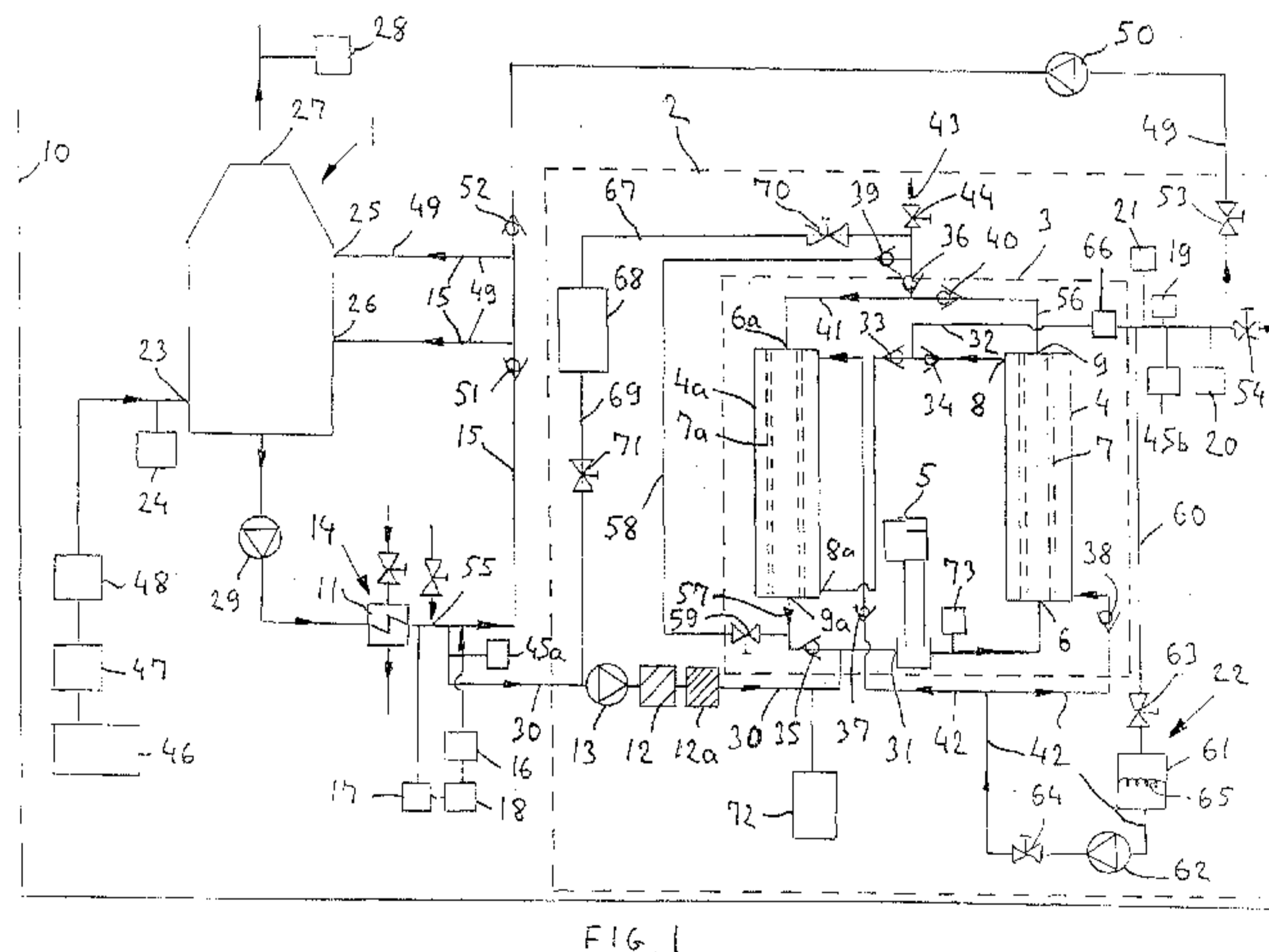

FIG. 1

(57) Abstract: The invention relates to a method for treating impurities contained in exhaust gases of ships in order to reduce sulphur oxide emissions and other emissions. In order for the method to be able to purify wash water exiting from an exhaust gas scrubber efficiently enough for water that has undergone the purification to be directly dischargeable into a sea, and in order for a purification unit used in the method to be small enough to be easily placed onboard a ship, exhaust gases are scrubbed in the exhaust gas scrubber (1) and wash water to be purified, containing impurities and exiting from the exhaust gas scrubber (1), i.e. effluent, is supplied to the purification unit (2) onboard a ship wherein the effluent is circulated in an effluent circuit (3), whereby effluent is filtered through a semipermeable membrane (7) of a membrane filter (4) in order to achieve purified effluent and a residue containing impurities, when necessary, the pH value of the purified effluent is adjusted to be at least 6.5, after which the purified effluent is discharged into the sea or returned to the exhaust gas scrubber (1) while the residue containing impurities is led back to the effluent circuit (3). The invention also relates to a ship and a purification unit.

WO 2013/121081 A3 

(88) Date of publication of the international search report:
10 October 2013

Method for treating impurities contained in exhaust gases of ships, ship with exhaust gas scrubber, and purification unit

Background of the invention

[0001] The invention relates to a method for treating impurities contained in exhaust gases of ships, the method comprising

- scrubbing with water the exhaust gases in an exhaust gas scrubber in order to reduce sulphur dioxide emissions of the exhaust gases,
- supplying wash water to be purified, containing impurities and exiting from the exhaust gas scrubber, to a purification unit onboard a ship, and
- monitoring a pH value of the purified effluent, and if it is less than 6.5, it is adjusted to a value of at least 6.5, after which the purified effluent is discharged into a sea or returned to the exhaust gas scrubber.

[0002] The invention also relates to a ship comprising an exhaust gas scrubber for scrubbing exhaust gases from the ship's combustion engine and for reducing sulphur dioxide emissions, and a purification unit for purifying wash water to be purified and exiting from the exhaust gas scrubber.

[0003] The invention further relates to a purification unit for purifying polluted wash water, i.e. effluent, exiting from an exhaust gas scrubber of a ship.

[0004] From US 2010224070 A1 a method of aforesaid kind and a ship of the above type are known.

[0005] It is widely known to clean exhaust gases from ships' engines by means of exhaust gas scrubbers. The purpose is to reduce sulphur dioxide emissions of the exhaust gases in particular since they are problematic to the environment. Sulphur dioxide emissions occur because engines of a ship use a sulphur-containing fuel, which oxidizes during fuel combustion process in the engine. Low sulphur fuels enable sulphur dioxide emissions to be reduced but the low sulphur fuels are expensive. In order to be able to use fuels whose sulphur content can be relatively high, i.e. higher than that in so-called low sulphur fuels, exhaust gases are scrubbed in exhaust gas scrubbers, enabling sulphur dioxide emissions to be dramatically reduced as compared with not scrubbing the exhaust gases. An exhaust gas scrubbing process produces wash water which contains impurities and which as such cannot be discharged into the sea since the wash water contains a large amount of impurities and, typically, the pH value of the wash water is also too low for it to be allowed to be discharged into the sea. Wash water exiting from the exhaust

gas scrubber may be fed back to the exhaust gas scrubber, but the wash water cannot be recirculated “endlessly” in this way since the wash water only becomes more polluted the more exhaust gases are scrubbed therewith. Prior to being discharged into the sea, wash water has been diluted with water, but this does not eliminate the environmental problems caused by the effluent. No success has been achieved in purifying the wash water well enough to be able to discharge it from the ship into the sea. A procedure according to which the wash water is collected to large tanks onboard the ship wherefrom it is pumped at a harbour and transported to purification plants ashore is, due to the large amount of wash water, so laborious that it is not implementable in practice.

[0006] The above-described ways to treat exhaust gases and impurities transferred from the exhaust gas scrubber to the wash water do not provide a good end result (do not eliminate impurities as efficiently as desired) or are complicated (e.g. the transfer of wash water from the ship to the shore) and necessitate the use of chemicals.

[0007] From US 6810662 B2 an arrangement is known for purifying exhaust gases from a combustion engine in exhaust gas scrubbers. However, the document does not disclose how to treat wash water or reaction products produced when water reacts with compounds contained in the exhaust gases.

[0008] From GB 2288342 an arrangement is known for purifying exhaust gases from a combustion engine in an exhaust gas scrubber. The document discloses purification of wash water in a purification unit wherein the solid impurity particles contained in the wash water are collected in a filter. The problem is, however, that the described purification unit is incapable of treating and removing from the wash water impurities dissolved therein, or extremely small impurity particles, either.

Brief description of the invention

[0009] The present invention is directed to a method for treating impurities contained in exhaust gases of ships, which method is easily implementable and capable of efficiently eliminating impurities.

[0010] Accordingly, there is described a method for treating impurities contained in exhaust gases of ships in order to reduce sulphur oxide emissions, the method comprising: scrubbing with water the exhaust gases in an exhaust gas scrubber in order to reduce sulphur dioxide emissions of the exhaust gases, said scrubbing producing wash water containing impurities; supplying the wash water

containing impurities exiting from the exhaust gas scrubber, to a purification unit on board a ship; purifying the wash water containing impurities in the purification unit to produce a purified effluent, and monitoring a pH value of the purified effluent, and, if the pH value is less than 6.5, adjusting the pH value to at least 6.5, after which the purified effluent is one of discharged into a sea and returned to the exhaust gas scrubber; characterized in that the purification unit comprises an effluent circuit including at least one membrane filter, and that the wash water containing impurities is circulated in the effluent circuit, whereby the wash water to be purified is filtered using a semipermeable membrane of the at least one membrane filter to produce the purified effluent and a residue containing the impurities, the purified effluent being removed from the membrane filter and from circulating in the effluent circuit while the residue keeps on circulating in the effluent circuit.

[0011] In the method according to the invention, the impurity concentration of the effluent in the effluent circuit increases the more the more effluent is supplied to the effluent circuit, whereby the pressure difference required for carrying out the purification process increases. Consequently, at least some of the residue in the effluent circuit, highly concentrated with impurities, is at intervals removed from the effluent circuit, whereby preferably the effluent having a very high impurity concentration is collected in a tank for further treatment. Since the amount and volume of the latter effluent is only a fraction as compared with the amount of wash water containing impurities and exiting from the exhaust gas scrubber into the purification unit and the amount of effluent purified in the purification unit, the collection to a tank is easy to implement in practice. The contents of the tank are easy to deliver to a waste treatment plant for treating the effluent contained therein. It is to be noted that while cleaning the effluent circuit, it is not necessary to remove all the water concentrated with impurities in one go, although this is preferable so as to make the amount of effluent exiting from the effluent circuit small.

[0012] In order to maintain the purification capability of the membrane filter, the membrane filter is cleaned at intervals when its semipermeable membrane is filled with impurities. Preferably, the cleaning is carried out by backwashing, whereby the impurities in the semipermeable membrane of the membrane filter are removed. The impurities are collected in a tank for further treatment. The tank may be the same tank in which the effluent removed from the effluent circuit and having a high impurity concentration is collected.

[0013] In order for any largish solid impurities in the effluent not to collect in or obstruct the semipermeable membrane of the membrane filter, the effluent is preferably filtered by a coarse filter and/or a micro filter prior to supplying the effluent to the effluent circuit.

[0014]

[0015] In another aspect, there is described a ship comprising an exhaust gas scrubber for scrubbing exhaust gases from the ship's combustion engine and for reducing sulphur dioxide emissions, and a purification unit for purifying wash water containing impurities exiting from the exhaust gas scrubber, characterized in that the purification unit comprises an effluent circuit comprising a circulation pump and at least one membrane filter comprising a semipermeable membrane, the circulation pump being arranged to circulate the wash water containing impurities in the effluent circuit by feeding wash water containing impurities to an inlet end of the membrane filter such that the wash water containing impurities is filtered using the semipermeable membrane of the membrane filter and exits as purified effluent from an outlet of the at least one membrane filter and from the effluent circuit while a residue containing impurities is led from a discharge end of the at least one membrane filter back to the circulation pump and from the circulation pump again to the inlet end of the at least one membrane filter.

[0016] Preferably, the effluent circuit may comprise a plurality of membrane filters to enable the filtering efficiency of the purification unit to correspond with the need to purify even large amounts of impurities and a large amount of effluent, which in practice is the situation when large amounts of impurities are produced during combustion process because of the large amount of sulphur contained in the fuel and/or because of a (large) combustion engine consuming a lot of fuel. An appropriate filter set is achieved by building it from membrane filters available on the market.

[0017]

[0018]

[0019]

[0020] The invention is based on the idea of combining with the purification of exhaust gases implemented by means of an exhaust gas scrubber the treatment of wash water, i.e. effluent, exiting from the exhaust gas scrubber and containing impurities in the purification unit utilizing a membrane filter comprising a semipermeable membrane so as to enable impurities dissolved in the effluent and mi-

microscopically small impurities in a highly concentrated form to be removed from the effluent with no need to use large storage tanks for intermediate storage of the effluent, and a vast majority of the treated waste water, purified as prescribed by regulations, to be pumped into the sea.

[0021] An advantage of the method and ship according to the invention is that the utilization of the membrane filter makes the need for space required by the purification unit so small that the purification unit becomes easy to place onboard a ship. The purified water exiting from the effluent circuit can be discharged directly into the sea. Alternatively, the purified water may be returned back to the exhaust gas scrubber and recirculated. Consequently, no need exists to treat large amounts of wash water onshore, and no need exists to use chemicals to separate impurities from the wash water, either.

Brief description of the figures

[0022] The invention is now described in closer detail by means of two examples and with reference to the accompanying drawing, in which:

Figure 1 illustrates a first embodiment for treating impurities contained in exhaust gases, and

Figures 2a and 2b show a second embodiment of the invention for treating impurities contained in exhaust gases.

Detailed description of the invention

[0023] Figure 1 shows an exhaust gas scrubber 1 onboard a ship and a purification unit 2 connected thereto for purifying wash water exiting from the exhaust gas scrubber. Reference number 10 illustrates a ship. The ship's combustion engine is illustrated by reference number 46, a catalyser connected to the combustion engine 46 is designated by reference number 47, while reference number 48 designates an exhaust gas boiler. The combustion engine 46 is a diesel engine. The catalyser 47 reduces nitrogen oxide emissions. Preferably, the catalyser 47 uses urea for reducing the nitrogen oxide emis-

sions. The structure and operation of the catalyser 47 are not discussed in this connection since they are known to those skilled in the art. The exhaust gases cool down in the exhaust gas boiler 48. At the same time as the exhaust gas boiler 48 cools down the exhaust gases, heat energy is recovered from the exhaust gases for the ship's various heating needs. The operation of the exhaust gas boiler 48 is known to one skilled in the art, so the structure and operation of the exhaust gas boiler are not explained in closer detail herein.

[0024] In the arrangement of the figure, the exhaust gases from the combustion engine 46 of the ship 10 are at point 23 led into the exhaust gas scrubber 1. A measuring device 24 is used for determining the carbon dioxide concentration (CO₂ concentration) of the exhaust gases in percent by volume prior to feeding the exhaust gases to the exhaust gas scrubber 1. Because of the exhaust gas boiler 48, the exhaust gases arrive at the exhaust gas scrubber 1 cooled down, whereby their volume and flow rate are smaller than with no exhaust gas boiler 48 and the water demand for purifying the exhaust gases decreases. Water from points 25 and 26 is sprayed onto the exhaust gases. Preferably, the water is basic, but neutral water may also be used. The number and location of spraying points 25, 26 may vary. The purified exhaust gases exit from the exhaust gas scrubber 1 at point 27. A measuring device 28 is used for determining the sulphur dioxide concentration (SO₂ concentration) of the exhaust gases exiting from the exhaust gas scrubber. When scrubbing the exhaust gases, a ratio of SO₂/CO₂ is measured, where SO₂ is the sulphur dioxide concentration in percent by volume in flue gas after flue gas purification and CO₂ is the carbon dioxide concentration in percent by volume prior to flue gas purification. By adjusting the amount of water supplied to the exhaust gas scrubber, the operation of the exhaust gas scrubber 1 is adjusted such that the ratio SO₂/CO₂ is below a given required value, less than 25 ppm SO₂/CO₂ % (v/v) (that is SO₂ (ppm)/CO₂ (% v/v)), preferably less than 10 ppm SO₂/CO₂ % (v/v), and most preferably less than 4.3 ppm SO₂/CO₂ % (v/v). The scrubbing of exhaust gases in an exhaust gas scrubber 1 being known, the procedure of carrying out the scrubbing is not explained in closer detail herein.

[0025] When scrubbing exhaust gases, both solid impurities and impurities dissolved in water collect in the wash water. The hot wash water containing impurities and directed at the bottom of the exhaust gas scrubber 1 is pumped by a pump 29 to a cooling apparatus 14 comprising a heat exchanger 11. The pump 29 is a centrifugal type of pump, for instance. Cold raw

water is supplied to the heat exchanger 11, whereby the temperature of the hot wash water supplied to the heat exchanger drops in the heat exchanger e.g. from a value of about 80°C to a value of 30°C. The raw water is sea water or, alternatively, it may be fresh water (river or lake water). The wash water is led along a line 15 back to the exhaust gas scrubber 1.

[0026] It is ensured that the pH value of the wash water exiting from the heat exchanger 11 and returning to the exhaust gas scrubber 1 is at least 7. In practice, this is carried out such that a measuring means 17 determines the pH value of the water, and if the pH value measured by the measuring means 17 is less than 7, a base is fed to the wash water by feeding means 16 so that a pH value of at least 7, preferably 7.5, is achieved. The base to be used is e.g. lye, i.e. sodium hydroxide (NaOH), or another neutralising substance. Control means 18 control preferably automatically the operation of the feeding means 16. The feed rate of wash water to the exhaust gas scrubber 1 is in the order of 100 to 1000 m³/h, mostly depending on the engine power of the ship. In small engines in particular, the feed rate may be less than 100 m³/h, for instance 40 to 100 m³/h. The wash water feed rate is typically 20 to 50 m³/MWh. Thus, the water feed rate for a heavy oil operated diesel engine of about 6000 kW power may typically be 30 to 300 m³/h, and more typically 100 to 250 m³/h, when the wash water feed pressure is 3 to 5 bar. It is possible that the feed pressure is higher than this, in which case the wash water feed rate may be reduced.

[0027] When necessary, more water is fed to the line 15 leading to the exhaust gas scrubber 1. Reference number 55 designates the water feeding point to the line 15. The water may be fresh water or salt water. The line 15 may also be fed with water purified in the purification unit 2 to be described below, and this water is led along a line 49 (outlet line) to the exhaust gas scrubber 1, resulting in internal circulation.

[0028] Downstream of the heat exchanger 11, a line 30 starts for the purification unit 2 for purifying the wash water containing impurities, i.e. the effluent. A feed pump 13 feeds effluent via a coarse filter 12 to an effluent circuit 3. The effluent feed rate is about 0.1 to 5 m³/h. The magnitude of the feed rate highly depends on the ship's engine power and the sulphur concentration of the fuel. Preferably, the feed pump 13 is a displacement type pump (positive-displacement pump), and it is arranged to produce a pressure of 0.1 to 5 bar in the line 30 downstream of the feed pump. The pressure may also be

more than 5 bar, for instance 10 bar. The advantage of a displacement pump, which is e.g. of the eccentric screw pump type, is that it is highly resistant to dirt and corrosion and does not much mix the medium it is pumping. The pressure of the effluent in the line 30 upstream of the feed pump 13 is 0.1 to 10 bar, e.g. 3 to 5 bar, but may be higher than this. The pore size of the coarse filter 12 is selected such that solid impurity particles larger than 5 μm in size are filtered out; particles smaller than this pass through the filter. Typically, the pore size of the coarse filter 12 is selected such that impurity particles at least 40 μm in size, e.g. at least 50 to 100 μm , are filtered out. Such impurity particles include rust scales, large soot particles, and possible salt crystals. The coarse filter 12 is preferably a wire mesh filter. After the coarse filter 12, a second filter 12a is arranged for filtering impurity particles whose size is larger than 0.4 μm . The pore size of the filter 12a is selected such that it filters out solid impurity particles whose size is larger than e.g. 10 μm . The filter 12a may be called a micro filter. The filter 12a filters inter alia small soot particles and possible small salt crystals contained in the effluent. It is thought that the filter 12a reduces the need to clean membrane filters 4, 4a included in the purification unit 2. The filters 12, 12a may comprise cleanable or replaceable filter elements. The coarse filter 12 may alternatively be an automatic, self-cleaning filter.

[0029] The effluent that has undergone the above-described preliminary filtration is led to the effluent circuit 3. The effluent circuit 3 comprises two series-connected membrane filters 4, 4a which comprise a semipermeable membrane 7, 7a serving as a film. The membrane filters 4, 4a are capable of filtering impurities whose size is less than 0.1 μm . The membrane filters are commonly commercially available filters. They have an elongated frame structure made of a ceramic material and comprising a plurality of drillings or channels extending from an outlet end 6, 6a of the membrane filter to a discharge end 9, 9a of the membrane filter. The material of the ceramic frame is e.g. sintered alumina (Al_2O_3), titanium oxide (TiO_2), silicon oxide (SiO_2) or zirconium oxide (ZrO_2). For the sake of simplicity, only two drillings are illustrated in the figure in broken line. The diameter of the drillings is e.g. 3 to 4 mm, and the length of the membrane filter is e.g. about 1000 mm. The active layers (membranes) of the membrane filter are typically made of the same oxides as the frame structure. The active layer is thus e.g. titanium oxide (TiO_2) if the membrane filter is of the micro filter type, and may be e.g. zirconium oxide (ZrO_2) if

the filter is of an ultrafilter type or a nanofilter type. The active layer may also consist of sintered alumina (Al_2O_3) and silicon oxide (SiO_2) or combinations of said oxides. Instead of an oxide layer, it is feasible that an active layer is made of an appropriate silicate or carbide. The material constituting a semipermeable membrane is porous so that it enables selective permeation of water molecules contained in the effluent on condition that the pressure is sufficiently high. The material constituting the semipermeable membrane does not, however, enable permeation of compounds dissolved in the effluent, such as dissolved carbon compounds, hydrocarbon compounds, nitrogen compounds (such as nitrates and nitrites) and sulphur compounds (such as sulphates and sulphites) and extremely small solid impurity particles, so these keep on circulating in the effluent circuit 3. Depending on the type and pore size of the membrane filter, the membrane filters 4, 4a may be used for filtering out particles whose size is as small as few nanometres only. Since the size of a water molecule is only about 0.3 nm, it penetrates the semipermeable membrane of the membrane filter.

[0030] Preferably, an ultrafilter or a nanofilter and, if permeation of very small matter is to be prevented, possibly a reverse osmosis filter, may be used as the membrane filter 4, 4a. The filtration capacity of a nanofilter is within a range of about 0.0008 to 0.008 μm (molecular weight of about 200 to 15000 being filtered out) while a reverse osmosis filter passes therethrough matter having the size of less than about 0.0011 μm (about 1 nm) whose molecular weight is within a range of 1 to 400. Metal ions can be filtered out by the reverse osmosis filter but nanofilters pass metal ions therethrough. The advantage of nanofilters is that they operate at a lower pressure than the reverse osmosis filter. The pore size of the membrane filter 4, 4a is selected such that it meets the requirements set for water purification. Those skilled in the art are capable of selecting the membrane filter on the basis of their common knowledge or by trial; the selection requires no unreasonable effort. The physical implementation of the membrane filter may vary greatly; it may be in spiral form (comprising several fibre layers), in tubular form, etc. A filter manufactured by Pall Filtersystems GmbH under the trade name SCHUMASIV (type Pall – MF 0050T6021) with a pore size of 0.05 μm may be used as the membrane filter 4, 4a, for instance.

[0031] The effluent circulates in the effluent circuit 3 by means of a circulation pump 5. The effluent circulation rate in the effluent circuit is 50 to

110 m³/h, e.g. 50 to 70 m³/h, depending inter alia on the number of membrane filters 4, 4a; and in order to achieve the optimal flow rate (in unit m/s), as far as the operation of the membrane filters is concerned, the pressure in the effluent circuit 3 is e.g. 2 to 7 bar, and may typically be 3 to 5 bar, but more than 7 bar, e.g. a range of 7 to 100 bar may be feasible. The optimal flow rate may be 4 to 6 m/s, for instance. From outlets 8, 8a of the membrane filters 4, 4a, through the semipermeable membrane 7, 7a, a filtrate, which is purified effluent, is discharged into a line 32. The rate of flow of purified effluent in the line 32 is 1 m³/h, for instance. The rate of flow highly depends on the engine power of the ship and the efficiency of the purification unit 2, which has to be dimensioned to correspond with the purification demand. The rate of flow in the line 32 may thus vary greatly, e.g. 0.5 to 5 m³/h. From the discharge end 9 of the membrane filter 4 a residue, i.e. effluent containing impurities, exits into the inlet end 6a of the membrane filter 4a, and from the discharge end 9a of the membrane filter 4a a residue, i.e. effluent containing impurities, exits into an inlet end 31 of the circulation pump 5.

[0032] It is feasible that while circulating the effluent, the membrane 7, 7a is subjected to ultrasounds at a frequency of 30 to 70 kHz, e.g. 50 kHz, and/or to vibration at a frequency of 50 to 1000 Hz in order to improve the separating power (efficiency of purification) of the membrane filter. The membrane can be made to vibrate by placing it in a vibrating fixture or housing (not shown).

[0033] Reference numbers 33 to 40 designate return valves. The return valves 33 to 40 ensure that the fluid is not allowed to circulate in a wrong direction as far as the operation of the purification apparatus is concerned.

[0034] At intervals, the effluent circuit 3 is cleaned of effluent and collected impurities since the effluent becomes concentrated with impurities as the effluent circulates in the effluent circuit 3 and purified effluent exits from the line 32. When the effluent circulates in the effluent circuit 3, solid microscopically small impurities collect in the semipermeable membranes 7, 7a of the membrane filters 4, 4a. The semipermeable membranes 7, 7a of the membrane filters 4, 4a gradually become filled with the solid, extremely small impurities, such as soot particles, after which their filtration capacity is poor and they have to be cleaned. Impurities dissolved in water do not collect in the membrane filters 4, 4a but keep on circulating in the effluent circuit 3. New ef-

fluent is fed from the line 30 to the effluent circuit 3 as purified effluent exits from the line 32 into the line 49 wherefrom the water is forwarded to the exhaust gas scrubber 1 and/or via a valve 54 into the sea. When the pressure difference becomes disadvantageously large for carrying out membrane filtration and the impurity concentration of the effluent circulating in the effluent circuit has become high, the effluent circuit 3 is cleaned by emptying it of effluent.

[0035] The cleaning of the effluent circuit 3 by emptying is carried out by leading purified water from the line 32 via a line 60 to a water tank 61 wherefrom along a line 42 water is led to the effluent circuit 3, to the "clean side" of the membrane filters 4', 4a'. Alternatively, the effluent circuit 3 may be emptied by using water to be obtained from a source other than the purified water exiting from the effluent circuit. Since water is applied to the "clean side" of the membrane filters 4, 4a, it may be said that the effluent circuit is subjected to backwashing. Reference number 62 designates a pump used for increasing the pressure in the line 42 to be higher than the pressure in the line 60. The pressure in the line 42 is preferably 6 to 12 bar, for instance 8 bar. The line 42, the pump 62, and the water tank 61 together constitute a washing device 22. Water led from the line 42 to the "clean side" of the membrane filters 4, 4a at a relatively high pressure (preferably 6 to 12 bar) removes impurities collected in the membranes 7, 7a of the membrane filters. When purified water (or another appropriate fluid) is fed by the washing device 22 via the line 42 towards the membranes 7, 7a in a direction which is opposite to the direction in which the effluent purified of impurities flows through the membranes 7, 7a, the solid impurities collected in the membranes 7, 7a can be removed and be disposed of via the line 43. Preferably, the water (or another fluid) may be supplied as pressure pulses, which enhances the removal of impurities from the membranes 7, 7a. While the washing device 22 empties the effluent circuit 3 of effluent containing a large amount of dissolved impurities, it simultaneously cleans the membranes 7, 7a of the membrane filters 4, 4a of solid impurities. In order to improve the cleaning efficiency, the water may be led to the effluent circuit heated, e.g. to a temperature of 30 to 70°C. The water tank 61 is preferably provided with a heating device 65, e.g. electric resistors, for heating the water. The volume of the water tank 61 is e.g. 50 to 150 L. Preferably, the water tank 61 is heat-insulated. A valve 63 is used for controlling the access of water into the water tank 61. A valve 64 is used for controlling the access of water into the membrane filters 4, 4a. While cleaning the effluent circuit 3, the

circulation pump 5 is stopped. When the washing device 22 feeds water to the effluent circuit 3 including its membrane filters 4, 4a, the concentrated effluent in the membrane filters 4, 4a and in the lines of the effluent circuit can be led from the discharge end 9 of the membrane filter 4 along a line 56 to the line 43 and, correspondingly, led from the inlet end 6a of the membrane filter 4a along the line 41 (and possibly led from the discharge end 9a' of the membrane filter 4a' along a line 58) to the line 43, and removed from the line 43 for further treatment. Alternatively or additionally, the effluent in the membrane filter 4a may be led from the discharge end 9a along the lines 57 and 58 to the line 43, and removed from the line 43, in which case a valve 59 is open. A valve 44 of the line 43 and the valve 59 of the line 58 are normally, when effluent is circulated in the effluent circuit 3, closed but the valve 44 and, when desired, also the valve 59 is/are opened when effluent is to be removed from the line 43 or when the effluent circuit is to be cleaned (by the cleaning device 22) of effluent and solid impurities.

[0036] Instead of purified water obtained from the line 32, pressurized air or some other appropriate fluid, such as nitrogen, may be used for cleaning the effluent circuit 3. The volume of the effluent circuit 3 is e.g. 100 to 1000 L, typically 50 to 500 L. The volume depends on the engine power of the ship and the efficiency of the purification unit 2. For a heavy oil operated diesel engine of about 6000 kW power, for instance, the volume of the effluent circuit is about 60 L.

[0037] The described backwashing and the related cleaning of the membrane filters 4, 4a and emptying of the effluent circuit of effluent via the line 43 are carried out at intervals as necessary when the pressure difference so requires. Backwash procedures may be carried out e.g. four times per hour. The concentrated effluent containing impurities is emptied via the line 43 to a collection tank (not shown in Figure 1, although a tank 68 may be called a kind of collection tank) acting as an intermediate storage whose contents may be treated ashore. The collection tank may be small since the amount of effluent exiting from the line 43 is quite small but it contains a very large amount of impurities. Among other things, the impurity concentration and feed rate (in unit m^3/h) of the effluent flowing in the line 30, the volume of the effluent circuit 3, the efficiency and number of membrane filters 4, 4a, the purity requirement set for the water exiting from the line 32 have an influence on how often backwashing is to be performed. It is feasible that in association with the cleaning of

the membranes 7, 7a they are subjected to ultrasounds at a frequency of 30 to 70 kHz, e.g. 50 kHz, and/or to vibration at a frequency of 50 to 1000 Hz in order to enhance the cleaning thereof.

[0038] The purification unit 2 enables the concentrated effluent to be transferred from the line 43 via a line 67 to the sludge receptacle 68 which serves as a kind of intermediate storage or buffer storage for sludge. The concentrated effluent may be fed from the sludge receptacle 68 along a line 69 back to the effluent circuit 3 wherein the effluent is again made to circulate through the membrane filters 4, 4a. In such a case, a vast majority of the concentrated effluent is purified such that purified water is led to the line 32 while water that has become even more concentrated with dirt is led to the line 43. Such additional treatment of concentrated effluent enables a very efficient purification of effluent to be achieved such that the dirt can be concentrated into a very small volume which takes very little space and which is easy to transport to final treatment. Thus, the sludge receptacle 68 may be a detachable tank to be at intervals taken ashore for hazardous waste treatment. A valve 70 is connected to the line 67 while a valve 71 is connected to the line 69.

[0039] It is feasible that the effluent circuit 3 is cleaned such that it is not emptied completely. In such a case, only smaller amounts of effluent are removed from the effluent circuit. A need to frequently remove small amounts of effluent arises if the semipermeable membranes 7, 7a of the membrane filters clog up quickly with extremely small impurities that hinder the operation of the membrane filter. If small amounts of effluent are frequently removed from the effluent circuit 3, the total amount of effluent exiting from the line 43 is larger than if substantially all effluent, highly concentrated with impurities, is removed from the effluent circuit 3 infrequently. In order to keep the total amount of effluent exiting from the line 43 small, the effluent circuit 3 and the semipermeable membranes 7, 7a are cleaned only when necessary, i.e. when they no longer operate appropriately. If the need to clean the semipermeable membranes 7, 7a is insignificant, at least a vast majority of the effluent contained in the effluent circuit 3 is removed at long intervals, rather than only in small amounts and at short intervals.

[0040] In addition to the above-described cleaning comprising backwashing, it is preferable to clean the effluent circuit 3 with a cleaning agent, which may be a basic cleaning agent. Cleaning with a cleaning agent cleans the effluent circuit more efficiently than a mere backwashing. The clean-

ing with a cleaning agent is performed much more seldom than the above-described backwash procedures. In Figure 1, reference number 72 designates a cleaning agent reservoir connected to the effluent circuit. The volume of the cleaning agent reservoir 72 is e.g. 100 L. The cleaning agent reservoir is connected to the line 30, by means of which a cleaning agent is applied to a "dirty side" of the membrane filters. A need to clean the effluent circuit 3 arises when the pressure in the effluent circuit 3 rises above a certain level. Consequently, the pressure of the effluent circuit 3 is monitored by a measuring device 73. When the measuring device 73 indicates that the pressure has risen above a certain level, a cleaning agent is fed from the cleaning reservoir 72 to the effluent circuit 3. Alternatively, the effluent circuit 3 may be cleaned at certain determined intervals, in which case no measuring device 73 is necessary. Since those skilled in the art know how to design the necessary feeding arrangements, no arrangement for feeding a cleaning agent to the effluent circuit is explained in closer detail herein. Prior to feeding the cleaning agent to the effluent circuit 3, it is preferable to empty the effluent circuit of effluent.

[0041] A measuring means 19 is connected to the line 32 for measuring the pH value of the purified effluent. If the pH value is below 6.5, a feed device 20 is used for a base, e.g. lye, to the exiting water so that the pH value is at least 6.5. Temporarily, in manoeuvring situations, when the load on the combustion engine varies, it may be allowable that the pH value of the purified water differs by about two pH units from the pH value of the water taken onboard the ship.

[0042] A measuring means 21 is also connected to the line 32 for determining turbidity of the purified effluent. Preferably, the turbidity must not on average (measured in a time period of more than 15 minutes) be more than 25 FNU above the value of the water taken onboard the ship, where FNU is the unit for turbidity and refers to "Formazin Nephelometric Units". Said turbidity may also be given as a value of 25 NTU, where NTU refers to "Nephelometric Turbidity Units". The purification unit 2, the filters 12, 12a, 4, 4a included therein and the operation parameters of the purification line are adapted to fulfil a required turbidity value. The turbidity of water may be measured by a device called a nephelometer which comprises a detector for measuring how small particles contained in water scatter light. The detector is set to a side of a light beam. If the water contains a large amount of small particles, more light is reflected into the detector than if the amount of small particles is small. A cali-

brated nephelometer measures the turbidity of water in NTU. The ISO 7027 standard provides a test method for determining the turbidity of water.

[0043] The purified effluent is discharged into the sea and/or fed back to the exhaust gas scrubber 1 via the line 49. When necessary, a pump 50 increases the pressure of the water in the line 49 such that the pressure of the water fed to the line 15 as described above does not exceed the pressure in the line 49. If it is desired that all purified effluent is led to the exhaust gas scrubber 1, the valve 54 in the line 32 has to be closed. When necessary, the feed device 20 is used for ensuring that the pH value of the purified water is appropriate (pH about 7) to be fed to the exhaust gas scrubber 1. If it is desired that all purified effluent is discharged into the sea, a valve 53 in the line 49 has to be closed. Preferably, a junction of the lines 32 and 49 is provided with a three-way valve (not shown) for adjusting the magnitude of proportions of the purified water to be fed back to the exhaust gas scrubber 1 and to be discharged into the sea. The three-way valve is preferably automatic.

[0044] The purification unit 2 also purifies polycyclic aromatic hydrocarbons (PAH). Preferably, the operation of the purification unit 2 is designed and dimensioned such that the PAH concentration of the purified effluent is not more than 50 µg/L above the PAH concentration of the water taken in, whereby said value 50 µg/L relates to a 45 t/MWh effluent rate, where MW refers to driving a combustion engine at a power which is 80% of the maximum power of the combustion engine. Reference number 45b designates a measuring device for determining the PAH concentration in the purified effluent, i.e. in the line 32, while reference number 45a designates a measuring device for determining the PAH concentration in the line 30 prior to the purification unit 2 and the effluent circuit 3. The measuring devices 45a, 45b are measuring devices based on fluorescence when the effluent rate exceeds 2.5 t/MWh, and measuring devices based on ultraviolet light or the like when the effluent rate is below 2.5 t/MWh. Preferably, the measuring devices should be in accordance with the ISO 7027:1999 standard.

[0045] Many metals contained in the effluent, such as arsenic, cadmium, chrome, copper, lead, nickel, zinc, vanadium, molybdenum and manganese, are detrimental to the environment. The purification unit 2 enables solid compounds containing said metals, i.e. particles, to be removed from the effluent such that the filtrate exiting from the line 32 does not contain them. The metal compounds dissolved in the effluent that are not purified in the mem-

brane filters 4, 4a may be removed from the purified effluent exiting from the membrane filters by ion exchange. The purified effluent is then led to an ion exchange apparatus, which is illustrated by reference number 66. The ion exchange apparatus comprises one or more ion exchange pastes or resins to remove dissolved metal ions. Ion exchange occurs when the water being treated passes through the ion exchange paste or resin. Ion exchange pastes or resins suitable for removal of metal cations are highly acidic cation resins and chelating cation resins, for example. The ion exchange paste or resin used may be regenerated or replaced when necessary. The ion exchange apparatus 66 enables matter that cannot be reached by a nanofilter, such as metal ions, nitrates and nitrites, to be purified.

[0046] The purification unit 2 is designed to purify nitrates (NO_3^-) contained in the effluent such that the amount of nitrates does not exceed an amount NO_x in exhaust gases associated with a 12% reduction of the amount NO_x in the exhaust gases, or does not exceed 60 mg/l when the rate of effluent removal is 45 t/MWh, where the greater one of said conditions is the determining one. Nitrites (NO_2^-) contained in the effluent are also purified.

[0047] Typically, the sulphur compounds contained in the effluent are in sulphate form (SO_4^{2-}) so, being harmless, they may be discharged into the sea water and need not be purified. Nevertheless, they are removed from the line 43 in connection with backwashing. The effluent also contains a small amount of sulphites (SO_3^{2-}).

[0048] It is known that the above-described arrangement enables the exhaust gases from a ship's engine to be purified so that the sulphur and nitrogen compounds remain below the given maximum values. The scrubbing of exhaust gases produces wash water whose pH, PAH and composition may be as follows:

pH	7.1
PAH	22 $\mu\text{g/L}$
water	< 75 wt%
sulphates (SO_4^{2-})	< 25 wt%
nitrates (NO_3^-)	< 0.2 wt%
nitrites (NO_2^-)	< 0.2 wt%
metals, in total	< 0.0001 wt% (e.g. 65500 $\mu\text{g/L}$ V, 8000 $\mu\text{g/L}$ Ni, 1100 $\mu\text{g/L}$ Mo, 240 $\mu\text{g/L}$ Zn, 137 $\mu\text{g/L}$ Cr, 130 $\mu\text{g/L}$ Cu, 95 $\mu\text{g/L}$ Mg, 58 $\mu\text{g/L}$ AS, 2 $\mu\text{g/L}$ Pb, 1 $\mu\text{g/L}$ Cd, and Hg < 0.2 $\mu\text{g/L}$)

hydrocarbons in total < 0.0001 wt%.

[0049] The composition depends on the engine's running conditions, the fuel used, and the running conditions of the exhaust gas scrubber (the type, amount and temperature of the water).

[0050] A person skilled in the art will appreciate that nitrates can be purified in the purification unit 2 well enough for the aforementioned requirement to be met, according to which the amount of nitrates does not exceed the amount NO_x in the exhaust gases associated with a 12% reduction of the NO_x amount in the exhaust gases, or does not exceed 60 mg/L when the rate of effluent removal is 45 t/MWh, where the greater one of said conditions is the determining one. Sulphates can also be purified, although they could be discharged into the sea without purification. Nitrites are also purified. The filters 12, 12a, 4, 4a included in the purifying unit 2 ensure that solid metal compounds are purified while the ion exchange apparatus 66 ensures that dissolved metal compounds are purified.

[0051] Figures 2a and 2b show an embodiment of the invention. Figure 2b shows a purification unit 2' to be connected to a ship 10' shown in Figure 2a such that when connected to the ship the purification unit is located onboard the ship. The reference numbers of the components in Figures 2a and 2b roughly correspond with those in Figure 1 when the function of the components is the same or almost the same. The embodiment of Figures 2a and 2b differs from the embodiment of Figure 1 inter alia such that it comprises a tank 107' arranged between an exhaust gas scrubber 1' and an effluent circuit 3' and communicating with both the exhaust gas scrubber 1' and a sludge receptacle 68'. The sludge receptacle 68' may be called a backwash tank. From the sludge receptacle 68' sludge may be led to a sludge receptacle 68a' which ashore is transferred to a waste treatment plant. The embodiment of Figures 2a and 2b further comprises a tank 113' arranged downstream of the exhaust gas scrubber 1' for receiving polluted wash water exiting from the exhaust gas scrubber. The tank 113' communicates with the ship's technical water, and purified water purified by the purification unit 3' may be fed thereto. A line (not shown) may be arranged for leading the purified effluent from a line 49' to a line 15' in a manner similar to that shown above in the embodiment of Figure 1. The line 49' may be provided with a valve arrangement (not shown) to enable the feeding of purified water to be controlled alternatively to the exhaust gas scrubber 1' (via the aforementioned line not shown and the line 15') or to the

tank 113', or to both the exhaust gas scrubber 1' and the tank 113' simultaneously. Reference number 114' designates a pump for feeding, when necessary, sea water to the purified water exiting from the ship 10'. When necessary, the pump 114' is used for diluting the purified effluent prior to discharging it into sea water.

[0052] In the following, it will be explained how in the embodiment of Figures 2 the membranes 7', 7a' of the membrane filters 4', 4a' are cleaned with a chemical cleaning agent in order to clean them of impurities and how the membrane filters are subjected to intermediate washing. The pump 13' is stopped while the membranes 7', 7a' are being cleaned. Prior to cleaning the membranes 7', 7a', the dirty side of the membrane filters 4', 4a' is emptied of effluent. The emptying may be carried out with pressurized air or by a drainage pump 100' or by both the pressurized air and the drainage pump 100'.

Emptying the dirty side of the membrane filters by means of pressurized air

[0053] Pressurized air is applied from a pressurized air line 106' to the clean side of the membrane filters 4', 4a', whereby the air passes from the clean side of the membrane filters to their dirty side and the effluent is led to the sludge receptacle 68' by opening valves 101', 102', 109'.

Emptying the dirty side of the membrane filters by means of a drainage pump

[0054] The drainage pump 100' is used for sucking at the lowest point of the circulation, and the effluent is led to the sludge receptacle 68'. For the emptying, a ventilation valve 103' provided at an upper part of the circulation must be opened.

Emptying the dirty side of the membrane filters by means of pressurized air and a drainage pump

[0055] The drainage pump 100' is used for sucking at the lowest point of the circulation, and the effluent is led to the sludge receptacle 68'. For

the emptying, the ventilation valve 103' provided at the upper part of the circulation must be opened.

Filling the membrane filters for cleaning, and cleaning with a basic cleaning agent

[0056] After the membrane filters 4', 4a' have been emptied, the filling of the membrane filter for cleaning is started. The ventilation valves 103', 110' of air venting lines to an expansion tank 104' are opened. The membrane filters 4', 4a' are filled with heated technical water supplied from a line 111', and simultaneously a basic cleaning agent is dispensed from a basic cleaning agent reservoir 72a' by means of a cleaning agent feed pump 108'. Reference number 112' designates a heater. The membrane filters 4', 4a' are filled up when a level switch 105' connected with the expansion tank 104' indicates this. The cleaning is started by starting a circulation pump 5'.

Emptying and intermediate washing of the membrane filters

[0057] After cleaning, the membrane filters 4', 4a' are emptied as explained above, after which the membrane filters are filled and washed as explained above with the exception that no cleaning agent is used.

[0058] After the aforementioned treatment the membrane filters 4', 4a' have been cleaned, and the purification process of effluent from the exhaust gas scrubber may continue by starting the feed pump 13' and the circulation pump 5'.

[0059] When necessary, the membrane filters 4', 4a' may also be cleaned with an acidic cleaning agent. The cleaning with an acidic cleaning agent is carried out as explained above, but instead of a basic cleaning agent an acidic cleaning agent obtained from an acidic cleaning agent reservoir 72b' is used. After the membrane filters 4', 4a' have been cleaned with the acidic cleaning agent, the membrane filters are emptied and subjected to intermediate washing as described above.

[0060] Preferably, the purification unit 2' according to the invention may be a transportable container-like unit since such a structure is quite easy to connect to old, already existing ships as retrofitting. In Figure 2, reference

identification K1 designates a connecting means K1' for connecting the purification unit 2' to an effluent pipe 30' coming from the ship's exhaust gas scrubber 1', reference identification K2' designates a connecting means for connecting the purification unit to the ship's water distribution circuit, and reference identification K3' designates a connecting means for connecting the purification unit to the ship's pressurized air circuit so as to enable pressurized air to be applied to the clean side of a membrane filter. It is feasible that components designated by reference numbers 19', 21', 45' and 20' are located inside the container-like unit.

[0061] EXAMPLE. The method and purification unit according to the invention were used for treating effluent from an exhaust gas scrubber of a heavy oil operated diesel engine of about 6000 kW power. The turbidity, pH and composition of the effluent prior to purification were: Turbidity 87 FNU, pH 12, nitrates (NO_3^-) 5.0 mg/L, nitrites (NO_2^-) 5.3 mg/L, sulphates (SO_4^{2-}) 940 mg/L, sulphites (SO_3^{2-}) < 20 mg/L, and PAH compounds 84 $\mu\text{g/L}$ in total. The effluent was fed to the purification unit at about 1.5 m^3/h through a coarse filter with a pore size of 35 μm . The effluent circulated in the effluent circuit provided with two series-connected membrane filters with a pore size of 50 nm. The flow rate in the effluent circuit was about 6 m/s and the pressure was 3 bar. The turbidity, pH and composition of the effluent after purification were: Turbidity 1.6 FNU, pH 12, nitrates (NO_3^-) 4.8 mg/L, nitrites (NO_2^-) 5.1 mg/L, sulphates (SO_4^{2-}) 380 mg/L, sulphites (SO_3^{2-}) < 10 mg/L, and PAH compounds 6.9 $\mu\text{g/L}$ in total.

[0062] In summary, it can be stated that the above-described arrangement enables exhaust gases to be purified and wash water to be treated such that even strict requirements and recommendations are met, e.g. those set forth in the IMO resolution MEPC.184(59) ("GUIDELINES FOR EXHAUST GAS CLEANING SYSTEMS") issued in 2009.

[0063] It is clear that the arrangement requires some experimenting and adjusting so as to make the operation of the purification device as desired and meet the requirements set.

[0064] In the following, a list is presented to explain the meaning of the reference numbers used in Figures 1 and 2:

- 1, 1' exhaust gas scrubber
- 2, 2' purification unit
- 3, 3' effluent circuit

4, 4a, 4', 4a' membrane filter (a filter containing a semipermeable membrane)

5, 5' circulation pump

6, 6' inlet end of the membrane filter 4, 4'

6a, 6a' inlet end of the membrane filter 4a, 4a'

7, 7' semipermeable membrane

7a, 7a' semipermeable membrane

8, 8' outlet of the membrane filter 4, 4'

8a, 8a' outlet of the membrane filter 4a, 4a'

9, 9' discharge end of membrane filter 4, 4'

9a, 9a' discharge end of the membrane filter 4a, 4a'

10, 10' ship

11, 11' heat exchanger

12, 12' coarse filter

12a micro filter

13, 13' feed pump

14, 14' cooling apparatus

15, 15' line

16, 16' base feeding means

17, 17' measuring means for determining pH value of effluent exiting from the exhaust gas scrubber 1

18, 18' control means for controlling the base feeding means 16

19, 19', 19a' measuring means for determining pH value of purified effluent

20, 20' feed device for feeding a base to purified effluent

21, 21' measuring means for determining turbidity of purified water

22 backwash system

23, 23' exhaust gas entrance point

24, 24' measurement device for measuring CO₂ value of exhaust gases

25, 26, 25', 26' water feeding point

27, 27' discharge point of purified exhaust gases

28, 28' measurement device for determining SO₂ value of exhaust gases

29, 29' pump

30, 30' line (effluent line)

31, 31 inlet end of the circulation pump 5, 5'
32, 32' line
33 to 40 return valves
41, 42, 43 line
44 valve
45a, 45b, 45a', 45b' measurement device for determining PAH concentration
46, 46' diesel engine
47, 47' catalyser
48, 48' exhaust gas boiler
49, 49' line (outlet line)
50, 50' pump
51, 52 return valve
53, 54, 53', 54' valve
55 water feeding point
56, 57, 58 line
59 valve
60, 60' line
61, 61' water tank
62, 62' pump
63, 64, 63', 64' valve
65 heating device
66, 66' ion exchange apparatus
67, 67' line
68, 68', 68a' sludge receptacle
69, 69 line
70, 70' valve
71, 71' valve
72, 72a', 72b' cleaning agent reservoir
73, 73' measurement device
100' drainage pump
101', 102' valve
103' ventilation valve
104' expansion tank
105' level switch
106' pressurized air line

107' water line
108' feed pump
109' valve
110' ventilation valve
111' line
112' heater
113' tank
114' pump
K1', K2', K3' connecting means.

[0065] The invention has been disclosed above by means of a preferred embodiment only, and therefore it is to be noted that the details of the invention may be implemented in many different ways within the scope of the accompanying independent claims. Thus, for instance, the number of membrane filters (4, 4a) containing a semipermeable membrane may vary. It is feasible that the membrane filters are connected in parallel, as distinct from being connected in series as shown in the figure. Preferably, the purification unit (2) comprises a plurality of effluent circuits (3) and membrane filters (4, 4a), the effluent circuits being grouped such that at least one effluent circuit and/or at least one membrane filter therein is in use when at least one other effluent circuit and/or at least one membrane filter therein is being cleaned of effluent and/or impurities. This enables the purification unit to operate uninterruptedly while being cleaned. Instead of a feed pump 13, it is at least in principle feasible that the wash water to be purified is fed to the effluent circuit 3 by means of gravity. Prior to being led to the effluent circuit 3, the effluent may be filtered by means of one or more filters (cf. filters 12 and 12a).

THE EMBODIMENTS OF THE INVENTION IN WHICH AN EXCLUSIVE PROPERTY OR PRIVILEGE IS CLAIMED ARE DEFINED AS FOLLOWS:

1. A method for treating impurities contained in exhaust gases of ships in order to reduce sulphur oxide emissions, the method comprising

- scrubbing with water the exhaust gases in an exhaust gas scrubber in order to reduce sulphur dioxide emissions of the exhaust gases, said scrubbing producing wash water containing impurities,

- supplying the wash water containing impurities exiting from the exhaust gas scrubber, to a purification unit on board a ship,

-purifying the wash water containing impurities in the purification unit to produce a purified effluent, and

- monitoring a pH value of the purified effluent, and, if the pH value is less than 6.5, adjusting the pH value to at least 6.5, after which the purified effluent is one of discharged into a sea and returned to the exhaust gas scrubber,

characterized in that

the purification unit comprises an effluent circuit including at least one membrane filter, and that the wash water containing impurities is circulated in the effluent circuit, whereby the wash water to be purified is filtered using a semipermeable membrane of the at least one membrane filter to produce the purified effluent and a residue containing the impurities, the purified effluent being removed from the membrane filter and from circulating in the effluent circuit while the residue keeps on circulating in the effluent circuit.

2. The method as claimed in claim 1, **characterized** in that at least a majority of the residue in the effluent circuit, highly concentrated with the impurities, is at intervals removed from the effluent circuit.

3. The method as claimed in claim 1 or 2, **characterized** in that the at least one membrane filter is, at intervals, cleaned of the impurities by subjecting the at least one membrane filter to backwashing of the semipermeable membrane of the at least one membrane filter with a fluid free of impurities, in a flow direction opposite to the flow direction of the purified effluent flowing through the

membrane filter, whereby the impurities collected in the at least one membrane filter are removed from the at least one membrane filter, after which the impurities, together with the fluid, are led out of the effluent circuit for further treatment.

4. The method as claimed in claim 1, **characterized** in that the wash water containing impurities exiting from the exhaust gas scrubber is cooled and partially fed back to the exhaust gas scrubber.

5. The method as claimed in claim 1, **characterized** in that the wash water containing impurities is filtered by a coarse filter prior to being led to the effluent circuit .

6. A ship comprising an exhaust gas scrubber for scrubbing exhaust gases from the ship's combustion engine and for reducing sulphur dioxide emissions, and a purification unit for purifying wash water containing impurities exiting from the exhaust gas scrubber, **characterized** in that the purification unit comprises an effluent circuit comprising a circulation pump and at least one membrane filter comprising a semipermeable membrane, the circulation pump being arranged to circulate the wash water containing impurities in the effluent circuit by feeding wash water containing impurities to an inlet end of the membrane filter such that the wash water containing impurities is filtered using the semipermeable membrane of the membrane filter and exits as purified effluent from an outlet of the at least one membrane filter and from the effluent circuit while a residue containing impurities is led from a discharge end of the at least one membrane filter back to the circulation pump and from the circulation pump again to the inlet end of the at least one membrane filter.

7. The ship as claimed in claim 6, **characterized** in that the purification unit comprises a feed pump arranged to pump the wash water containing impurities to the effluent circuit.

8. The ship as claimed in claim 6 or 7, **characterized** in that a cooling apparatus is located upstream of the purification unit for cooling wash water containing impurities coming from the exhaust gas scrubber, and a line for feeding the cooled wash water containing back to the exhaust gas scrubber.

9. The ship as claimed in claim 8, **characterized** in that the cooling apparatus comprises a heat exchanger arranged to cool the wash water containing impurities with raw water prior to leading the wash water containing impurities back to the exhaust gas scrubber.

10. The ship as claimed in claim 8 or 9, **characterized** in that base feeding means are provided for feeding a base to the wash water containing impurities prior to feeding the wash water containing impurities back to the exhaust gas scrubber.

11. The ship as claimed in claim 10, **characterized** in that measuring means are provided for determining a pH value of the wash water containing impurities exiting from the exhaust gas scrubber, and control means are provided for controlling the base feeding means.

12. The ship as claimed in any one of claims 6 to 11, **characterized** in that the purification unit comprises a coarse filter arranged upstream of the effluent circuit.

13. The ship as claimed in claim 6, **characterized** in that measuring means are provided for determining a pH value of the purified effluent exiting from the outlet of the at least one membrane filter, and feed devices are provided for feeding a base to the purified effluent.

14. The ship as claimed in claim 6 or 13, **characterized** in that a line is provided for feeding the purified effluent back to the exhaust gas scrubber.

15. The ship as claimed in claim 6, **characterized** in that measuring means are provided for determining turbidity of the purified effluent exiting from the at least one membrane filter.

16. The ship as claimed in any one of claims 6 to 15, **characterized** in that the effluent circuit comprises at least two membrane filters.

17. The ship as claimed in any one of claims 6 to 16, **characterized** in that there is a backwash system for cleaning the semipermeable membrane of the at least one membrane filter of impurity particles, the backwash system being arranged to feed a fluid free of impurities in a flow direction of the semiper-

meable membrane of the at least one membrane filter, which is opposite to the flow direction of the purified effluent.

18. The ship as claimed in any one of claims 6 to 17, **characterized** in that the at least one membrane filter is a ceramic membrane filter.

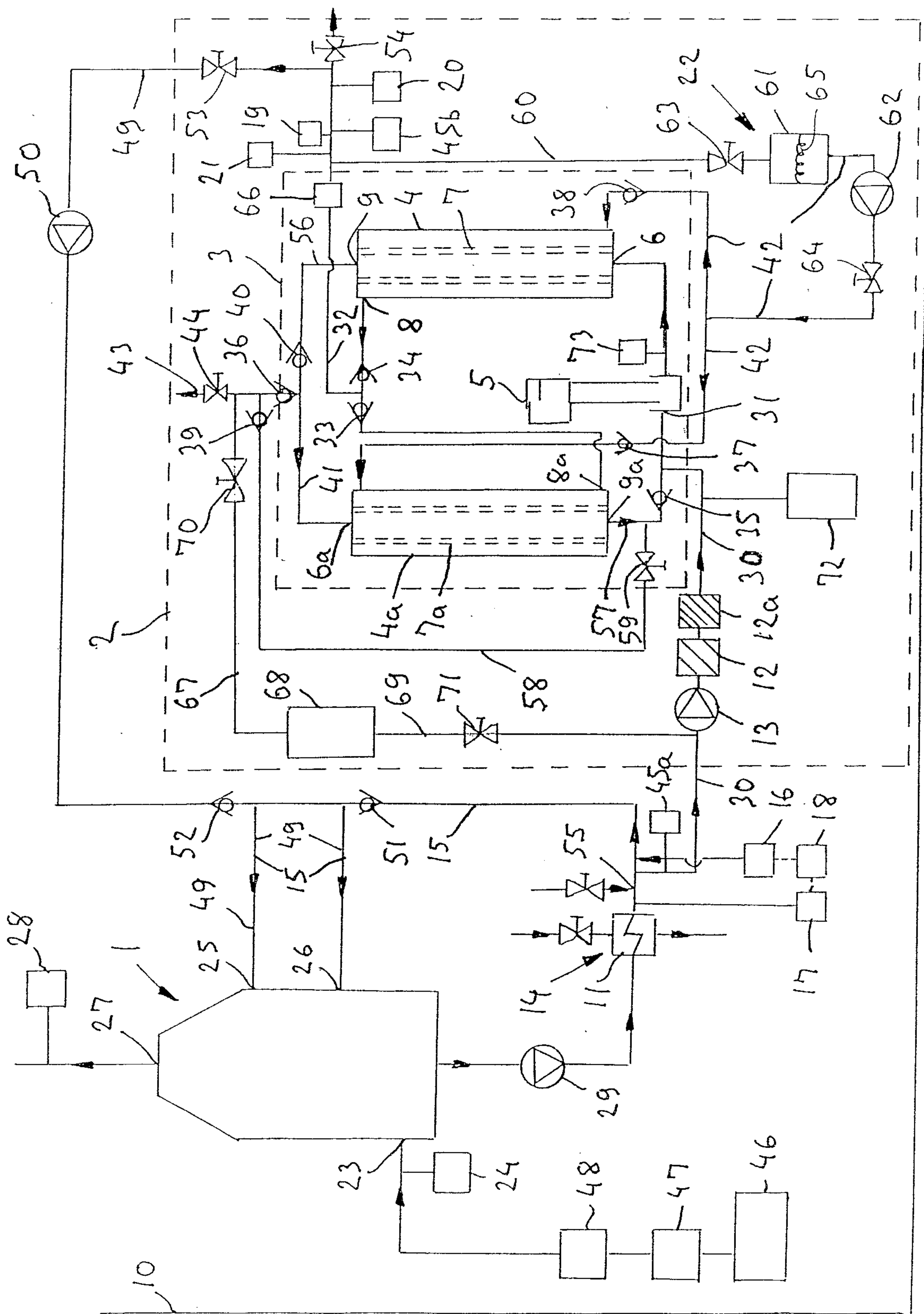

FIG. 1

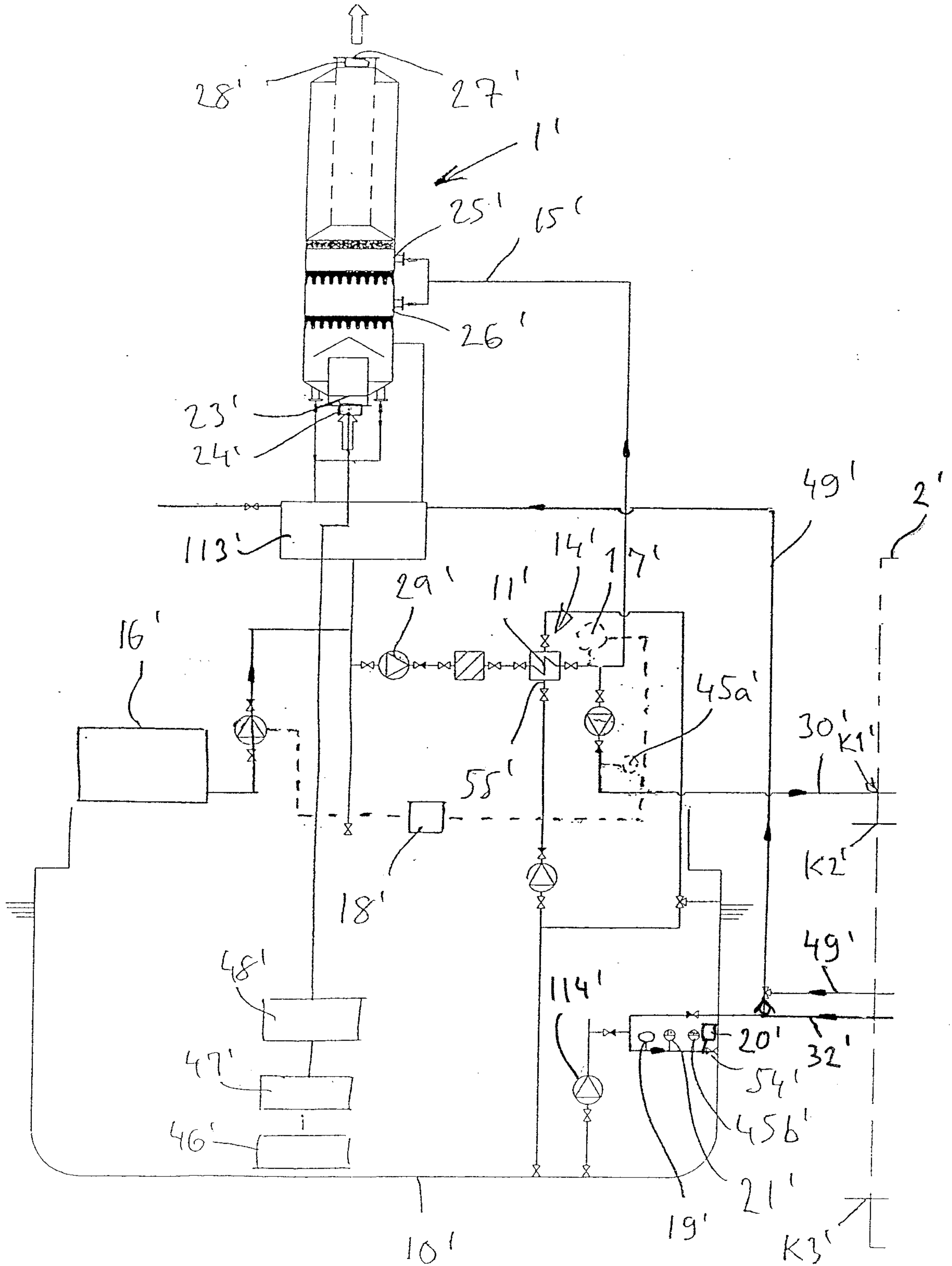

FIG. 2a

