

(12) STANDARD PATENT
(19) AUSTRALIAN PATENT OFFICE

(11) Application No. **AU 2012230809 B2**

(54) Title
Methods and compositions for improving antiangiogenic therapy with anti-integrins

(51) International Patent Classification(s)
A61K 39/00 (2006.01) **A61K 39/395** (2006.01)
A61K 38/18 (2006.01) **A61K 48/00** (2006.01)

(21) Application No: **2012230809** (22) Date of Filing: **2012.03.22**

(87) WIPO No: **WO12/129448**

(30) Priority Data

(31)	Number	(32)	Date	(33)	Country
	61/466,791		2011.03.23		US

(43) Publication Date: **2012.09.27**

(44) Accepted Journal Date: **2017.06.29**

(71) Applicant(s)
The Regents of The University of California

(72) Inventor(s)
Carbonell, Warren Shawn;Aghi, Manish Kumar

(74) Agent / Attorney
Wrays, 56 Ord St, West Perth, WA, 6005, AU

(56) Related Art
US 2009/0220504 A1
WO 2005/117976 A2
WO 2009/009114 A2



(51) International Patent Classification:

A61K 39/00 (2006.01) A61K 38/18 (2006.01)

A61K 39/395 (2006.01) A61K 48/00 (2006.01)

(21) International Application Number:

PCT/US2012/030204

(22) International Filing Date:

22 March 2012 (22.03.2012)

(25) Filing Language:

English

(26) Publication Language:

English

(30) Priority Data:

61/466,791 23 March 2011 (23.03.2011) US

(71) Applicant (for all designated States except US): THE RE-

GENTS OF THE UNIVERSITY OF CALIFORNIA

[US/US]; 1111 Franklin Street, 12th Floor, Oakland, CA

94607-5200 (US).

(72) Inventors; and

(75) Inventors/Applicants (for US only): CARBONELL,

Warren, Shawn [CA/US]; 1450 3rd St., Hd-210, Helen

Diller Family, Cancer Research Building, San Francisco, CA 94158 (US). AGHI, Manish, Kumar [US/US]; University Of California, San Francisco, 505 Parnassus Ave., Rm. M779, San Francisco, CA 94143 (US).

(74) Agents: ASTON, David, J. et al.; Peters Verny, LLP, 425 Sherman Avenue, Suite 230, Palo Alto, CA 94306 (US).

(81) Designated States (unless otherwise indicated, for every kind of national protection available): AE, AG, AL, AM, AO, AT, AU, AZ, BA, BB, BG, BH, BR, BW, BY, BZ, CA, CH, CL, CN, CO, CR, CU, CZ, DE, DK, DM, DO, DZ, EC, EE, EG, ES, FI, GB, GD, GE, GH, GM, GT, HN, HR, HU, ID, IL, IN, IS, JP, KE, KG, KM, KN, KP, KR, KZ, LA, LC, LK, LR, LS, LT, LU, LY, MA, MD, ME, MG, MK, MN, MW, MX, MY, MZ, NA, NG, NI, NO, NZ, OM, PE, PG, PH, PL, PT, QA, RO, RS, RU, RW, SC, SD, SE, SG, SK, SL, SM, ST, SV, SY, TH, TJ, TM, TN, TR, TT, TZ, UA, UG, US, UZ, VC, VN, ZA, ZM, ZW.

(84) Designated States (unless otherwise indicated, for every kind of regional protection available): ARIPO (BW, GH, GM, KE, LR, LS, MW, MZ, NA, RW, SD, SL, SZ, TZ,

[Continued on next page]

(54) Title: METHODS AND COMPOSITIONS FOR IMPROVING ANTIANGIOGENIC THERAPY WITH ANTI-INTEGRINS

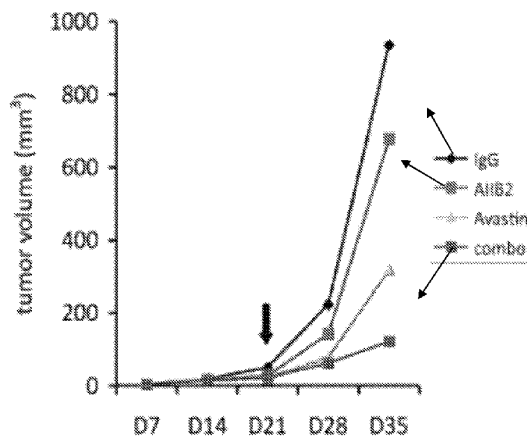

Figure 10

(57) Abstract: Described here are methods and compositions for treating tumors and metastases that improve anti-angiogenesis therapy. By inhibiting these mechanisms in a biological system with an anti-beta one integrin composition in combination with an anti-angiogenic composition, tumors and metastases may be deprived of an adequate blood supply, thereby resulting in tumor cell growth arrest and possibly regression, including tumor cell death. The present compositions comprise an anti-beta one integrin agent in combination with an anti-VEGF agent, in a pharmaceutical composition or compositions. Methods of treatment and of imaging are also described.



UG, ZM, ZW), Eurasian (AM, AZ, BY, KG, KZ, MD, RU, TJ, TM), European (AL, AT, BE, BG, CH, CY, CZ, DE, DK, EE, ES, FI, FR, GB, GR, HR, HU, IE, IS, IT, LT, LU, LV, MC, MK, MT, NL, NO, PL, PT, RO, RS, SE, SI, SK, SM, TR), OAPI (BF, BJ, CF, CG, CI, CM, GA, GN, GQ, GW, ML, MR, NE, SN, TD, TG).

Published:

- *with international search report (Art. 21(3))*
- *with sequence listing part of description (Rule 5.2(a))*

METHODS AND COMPOSITIONS FOR IMPROVING ANTIANGIOGENIC THERAPY WITH ANTI- INTEGRINS

Inventors: Warren Shawn Carbonell and Manish Aghi

5 **CROSS-REFERENCE TO RELATED APPLICATIONS**

This application claims priority from U.S. Provisional Patent Application No. 61/466,791 filed on March 23, 2011, which is hereby incorporated by reference in its entirety.

10 **STATEMENT OF GOVERNMENTAL SUPPORT**

None.

REFERENCE TO SEQUENCE LISTING, COMPUTER PROGRAM, OR COMPACT DISK

15 The instant application contains a Sequence Listing which has been submitted in ASCII format via EFS-Web and is hereby incorporated by reference in its entirety. Said ASCII copy, created on January 31, 2012, is named "479-100 Sequence Listing.txt" and is 5,287 bytes in size.

20 **BACKGROUND OF THE INVENTION**

FIELD OF THE INVENTION

The present invention relates to the field of therapeutic compositions and therapy for cancer, including metastatic cancer, especially therapy targeted towards tumor
25 vascularization.

RELATED ART

Presented below is background information on certain aspects of the present invention as they may relate to technical features referred to in the detailed description, but not
30 necessarily described in detail. That is, individual parts or methods used in the present invention may be described in greater detail in the materials discussed below, which materials may provide further guidance to those skilled in the art for making or using certain aspects of

the present invention as claimed. The discussion below should not be construed as an admission as to the relevance of the information to any claims herein or the prior art effect of the material described.

Many molecules have been identified as having angiogenic properties. However, the most potent identified to date is vascular endothelial growth factor-A (VEGF-A). This is the target of the drug bevacizumab (a.k.a., Avastin® Genentech, South San Francisco, CA) which has shown clinical promise in patients with various late-stage cancers including colon and rectal [Hurwitz et al., *New England Journal of Medicine* 350:2335-2342 (2004)], breast [Miller et al., *New England Journal of Medicine* 357:2666-2676 (2007)], lung [Sandler et al., *New England Journal of Medicine* 355:2542-2550 (2006)], kidney [Escudier et al., *The Lancet* 370:2103-2111 (2007)] and brain [Friedman et al., *Journal of Clinical Oncology*, doi:10.1200/JCO.2008.19.8721 (2009)]. Drugs designed against VEGF-A receptors, as opposed to VEGF-A itself, have also shown similar promise in recent clinical trials.

Lucentis® (ranibizumab) is also a recombinant humanized anti-VEGF antibody. Ranibizumab binds to multiple VEGF-A isoforms. As an antibody fragment, ranibizumab is designed to be a small molecule with a molecular weight of 48 kD. It is packaged for intravitreal use, rather than intravenous or intratumor use.

VEGF-A is the most characterized, and perhaps most potent, member of a family of vascular growth factors [Ferrara and Gerber, *Acta Haematologica* 106:148-156 (2002)]. Currently, other members include VEGF-B, VEGF-C, VEGF-D, VEGF-E, VEGF-F, and PIGF. These factors signal through at least three known receptor tyrosine kinases: VEGFR1, VEGFR2, and VEGFR3.

Unfortunately, the predictions of the anti-angiogenesis hypothesis thus far have not been realized in the clinic [Greenberg and Cheresch, *Expert Opinion on Biological Therapy* 9:1347-1356 (2009)]. At best, bevacizumab treatment in combination with chemotherapy results in prolongation of survival by a median of just 4.7 months [Hurwitz et al., *New England Journal of Medicine* 350:2335-2342 (2004)]. Patients ultimately succumb to continued cancer progression. The mechanism of this resistance is controversial and could reflect either an invalidation of the angiogenesis hypothesis or the ability of tumor cells to acquire an alternate vascular source.

Treatment strategies in the art have too heavily relied on a singular concept of tumor vascularization based on angiogenesis. The clinical resistance to anti-angiogenesis therapy is

quite likely due to tumor cells utilizing an alternative method for obtaining a vasculature. Various types of tumor vascularization processes have been described including vessel ectasia, vessel remodeling, vessel co-option, vascular intussusception, vascular glomeruloid formation, pseudovessel formation, and circulating endothelial progenitors [reviewed in

5 Dome et al., *American Journal of Pathology* 170:1-15 (2007)].

Several strategies in the art have proposed combination therapeutic strategies for inhibition of tumor vascularization. However, these strategies target only the angiogenic aspect of tumor vascularization or propose targeted vascular disruption of new tumor vessels. So far, no therapeutic strategy in the prior art provides for the complete inhibition of tumor
10 and/or metastasis vascularization by administration to a biological system compounds targeting both angiogenic growth signaling and adhesion-based signaling of co-option in combination.

SPECIFIC PATENTS AND PUBLICATIONS

Park et al. (US 7,618,627 issued November 17, 2009, "Method of increasing radiation
15 sensitivity by inhibition of beta-one integrin") used anti-beta one integrin antibody AIIB2 in conjunction with ionizing radiation to increase apoptosis of tumor cells.

Theodore Yednock [U.S. Pat. 6,033,665 (2000)] "Compositions and methods for modulating leukocyte adhesion to brain endothelial cells." This is one of the first patents resulting in an anti-integrin therapeutic which has been FDA approved for clinical use (Tysabri® against
20 alpha-4-beta-1 for treatment of multiple sclerosis, Elan Pharmaceuticals, Inc.).

Friess et al. [U.S. Pat. App. 0050385 A1 (2008)] proposed combination treatment with an anti-VEGF antibody and an anti-HER2 antibody, both targeting growth factors related to angiogenesis.

Senger et al. [U.S. Pat. 6,596,276 (2003)] proposed administration of inhibiting antibodies
25 against alpha-1 and/or alpha-2 integrin subunits to target these downstream effectors of VEGF mediated angiogenesis.

Bissell et al. [US Pat. 5,846,536 (1998) and US Pat. 6,123,941 (2000)] disclose a method for reversing malignant phenotype in tissue by administering an effective amount of a β_1 integrin function-blocking antibody or a peptide inhibitor of integrin function to the β_1 integrin
30 receptors of tissue in need of such treatment.

BRIEF SUMMARY OF THE INVENTION

The following brief summary is not intended to include all features and aspects of the present invention, nor does it imply that the invention must include all features and aspects discussed in this summary.

The present invention comprises, in general, pharmaceutical compositions for inhibiting tumor cell growth, comprising: a first agent which is an inhibitor of VEGF activity, such as VEGF signaling and/or binding to the VEGF receptor; and a second agent which blocks beta-1 integrin. The blocking of beta-1 integrin can be blocking of cell attachment, blocking of beta-integrin intracellular signaling that occurs after cell attachment, or both. The agents used are compositions of matter, such as peptides or small molecules. They may be antibodies or antibody-like molecules. The combination of agents has a synergistic effect, i.e. is more effective than either agent separately. The agents may be in a single composition or a matched pair of compositions.

In certain aspects, the present invention comprises methods for inhibiting tumor cell growth. In general, the present methods include methods for inhibiting tumor cell growth, comprising the step of administering to a subject having said tumor: a combination of a first agent which is anti-angiogenic agent; and a second agent which blocks tumor cell interactions with the extracellular matrix mediated by beta-1 integrin and beta-1 integrin signaling, whereby tumor cell growth is inhibited to an extent greater than inhibition caused by either the first agent or the second agent alone, i.e. synergistically. Preferably the subject is a human subject with a tumor.

In one embodiment, the present method comprises administration of doses of an anti-beta-1 integrin antibody in conjunction with an antagonistic anti-VEGF receptor, anti-VEGF, (e.g. anti-VEGF-A) antibody. Various anti-VEGF and anti-integrin agents are described in further detail below. Methods for delivery of combined antibodies to a patient will be well known to those with ordinary medical, nursing, or allied health skill in the field of clinical oncology. The present compositions may be administered via any clinical means, especially parenteral or intratumoral injection. The present compositions can also be directly applied to an actual or potential cavity in the body including the tumor bed following surgical resection. Agents which increase the vascular permeability may also be administered at a clinically appropriate interval. These may enhance delivery of therapeutics in certain organs such as the

central nervous system (CNS). In addition, adjuvant therapy regimens may be given prior to, during, or following treatment including radiation and chemotherapy. Repeat administrations of the embodiment may be provided to achieve the desired clinical effect.

5 In one aspect of the present invention there is provided a method for inhibiting tumor cell growth, comprising the step of administering to a subject having said tumor:-a pharmaceutical composition comprising a combination of an inhibitor of vascular endothelial growth factor (VEGF); and an antibody which blocks beta-1 integrin binding and which binds to a beta-1 subunit of an integrin having any alpha
10 subunit, whereby tumor cell growth is inhibited to an equivalent amount as caused by the inhibitor of VEGF at a higher clinical dose.

In another aspect of the present invention there is provided a method of treating a tumor of neuro-epithelium tissue comprising the step of contacting the tumor with an inhibitor of beta-1 integrin binding which is a polypeptide that binds to
15 beta -1 integrin associated with any alpha subunit.

In yet another aspect of the present invention there is provided a method for imaging a tumor, comprising: administering to a subject having said tumor a composition for inhibiting tumor cell growth, comprising a combination of an inhibitor of vascular endothelial growth factor (VEGF); and an antibody which blocks
20 beta-1 integrin binding and which binds to a beta-1 subunit of an integrin having any alpha subunit, wherein one or both of the inhibitor or antibody are labeled.

In another aspect of the present invention there is provided a method for inhibiting tumor cell growth comprising the step of delivering to said cell a nucleic acid construct interfering with expression of a gene encoding beta-1 integrin.

25 In a further aspect of the present invention there is provided a method of treating a patient having a tumor, said patient having failed anti-VEGF antibody therapy, comprising the step of administering to said patient a pharmaceutical composition comprising a combination of an inhibitor of vascular endothelial growth factor (VEGF); and an antibody which blocks beta-1 integrin binding and which binds
30 to a beta-1 subunit of an integrin .

In another aspect of the present invention, there is provided a kit when used for treating a patient with recurrent glioblastomamultiforme (GBM) comprising: (a) a

catheter for placement intratumorally, within a resection cavity, or subdurally; and (b) a pharmaceutical composition comprising a combination of an inhibitor of vascular endothelial growth factor (VEGF); and an antibody which blocks beta-1 integrin binding and which binds to a beta-1 subunit of an integrin having any alpha subunit,,
5 formulated for administration through the catheter via a convection enhanced delivery (CED) device at a clinically-relevant dose and rate.

In another aspect of the present invention there is provided a pharmaceutical composition for inhibiting tumor cell growth, comprising a combination of an inhibitor of vascular endothelial growth factor (VEGF); and an antibody which binds
10 to a beta-1 subunit of an integrin and blocks beta-1 integrin binding, wherein the integrin comprises a beta-1 subunit and an alpha subunit, and wherein the antibody only binds to the beta-1 subunit, whereby said combination inhibits tumor cell growth to an equivalent amount as caused by the inhibitor of VEGF at a higher clinical dose.

In yet another aspect of the present invention there is provided a
15 pharmaceutical composition for inhibiting tumor cell growth, comprising a combination of an inhibitor of vascular endothelial growth factor (VEGF); and an antibody which blocks beta-1 integrin binding and which binds to a beta-1 integrin having any alpha subunit whichever alpha subunit it is associated with, whereby said combination inhibits tumor cell growth to an equivalent amount as caused by the
20 inhibitor of VEGF at a higher clinical dose.

In yet another aspect of the present invention there is provided the use of an inhibitor of vascular endothelial growth factor (VEGF) and an antibody which binds to a beta-1 subunit of an integrin and blocks beta-1 integrin binding, wherein the integrin comprises a beta-1 subunit and an alpha subunit, and wherein the antibody
25 only binds to the beta-1 subunit, in the preparation of a medicament for the treatment of a tumour, whereby tumor cell growth is inhibited to an equivalent amount as caused by the inhibitor of VEGF at a higher clinical dose.

In yet another aspect of the present invention there is provided the use of an inhibitor of vascular endothelial growth factor (VEGF) and an antibody which binds
30 to a beta-1 subunit of an integrin and blocks beta -1 integrin binding, in the preparation of a medicament for the treatment of a tumour in a patient for whom anti-VEGF antibody therapy has failed.

In yet another aspect of the present invention there is provided the use of an inhibitor of vascular endothelial growth factor (VEGF) and an antibody which blocks beta-1 integrin binding and which binds to a beta-1 subunit of an integrin having any alpha subunit, wherein said antibody is capable of binding to said beta-1 integrin subunit whichever alpha subunit it is associated with, in the preparation of a medicament for the treatment of a tumour, whereby tumor cell growth is inhibited to an equivalent amount as caused by the inhibitor of VEGF at a higher clinical dose.

In another aspect of the present invention there is provided the use of an inhibitor of vascular endothelial growth factor (VEGF) and an antibody which blocks beta-1 integrin binding and which binds to a beta-1 subunit of an integrin having any alpha subunit, wherein said antibody is capable of binding to said beta-1 integrin subunit whichever alpha subunit it is associated with, in the preparation of a medicament for the treatment of a tumour in a patient for whom anti-VEGF antibody therapy has failed.

BRIEF DESCRIPTION OF THE DRAWINGS

Figure 1A, 1B, and 1C is a series of three bar graphs showing increases beta-1 integrin (MFI) of U87MG glioma cells (1A) , MDA-MB-231 breast carcinoma cells (1B) and SW1080 colorectal carcinoma cells (1) , respectively in response to acute hypoxic insult.

Figure 2A and 2B is a pair of photographs showing staining of glioma tumor xenografts for integrin beta 1 expression with (2A) and without (2B) treatment with bevacizumab treatment.

Figure 3A is a bar graph showing integrin beta 1 expression in U87MG glioma cells in different conditions of proliferation; Figure 3B is a scatter plot showing correlation between integrin beta 1 expression and proliferation.

Figure 4A and 4B is a pair of photographs from a patient specimen of glioblastomamultiforme showing cells stained for integrin beta 1 expression where there is normal vasculature (4A) and in angiogenicglomeruloid vessels (4B).

Figure 5 is a bar graph plotting integrin beta 1 expression in cases of primary glioblastoma and antiangiogenic evasive glioblastoma.

Figure 6 is a bar graph showing cell growth inhibition by different doses of AIIB2 on a primary glioblastoma cell line and synergistic growth inhibition when AIIB2 is combined with hypoxia (1% oxygen for 48hrs).

Figure 7A and 7B is a pair of bar graphs showing integrin beta 1 expression (7A) and proliferation (7B) of three different knock down cell lines, where the integrin beta 1 knockdown showed substantially less expression and proliferation.

Figure 8 is a bar graph showing expression of annexin and Ki67 apoptosis markers at different concentrations of AIIB2 in an antiangiogenesis resistant glioblastoma cell line.

Figure 9 is a bar graph showing cell growth under different concentrations of AIIB2 antibody of the primary GBM cell line.

[Text continued on page 6]

Figure 10 is a graph showing tumor volume changes under different treatments of antibodies in a mouse tumor model. The plot labeled “combo” is a combination of AIIB2 and bevacizumab. The arrow shows the start of treatment.

Figure 11 is a bar graph showing cell growth over time of GBM cells in growth phase and confluent culture (growth arrest) that were treated with different concentrations of AIIB2 over 2 days. IgG was used as the control.

Figure 12 is a bar graph showing cell growth over time of GBM cells subjected to hypoxia for 2 days followed by growth at normoxia. Cells were given IgG (control) and different concentrations of AIIB2.

Figure 13 is a line graph showing tumor growth over time for U87MG glioma tumors measured biweekly with control IgG (10 mg/kg) (diamonds), bevacizumab (10 mg/kg) (squares), or low-dose alternating combination therapy of bevacizumab (1 mg/kg) and AIIB2 (1 mg/kg) (circles).

DETAILED DESCRIPTION OF THE PREFERRED EMBODIMENT

DEFINITIONS

Unless defined otherwise, all technical and scientific terms used herein have the same meaning as commonly understood by those of ordinary skill in the art to which this invention belongs. Although any methods and materials similar or equivalent to those described herein can be used in the practice or testing of the present invention, the preferred methods and materials are described. Generally, nomenclatures utilized in connection with, and techniques of, cell and molecular biology and chemistry are those well known and commonly used in the art. Certain experimental techniques, not specifically defined, are generally performed according to conventional methods well known in the art and as described in various general and more specific references that are cited and discussed throughout the present specification. For purposes of the clarity, following terms are defined below.

“VEGF” refers to vascular endothelial growth factor, also referred to as vasoendothelial growth factor, having an exemplary amino acid sequence at Genbank Accession Number AAA35789, described further at Leung, et al. “Vascular endothelial growth factor is a secreted angiogenic mitogen,” Science 246 (4935), 1306-1309 (1989). VEGF is a dimeric, disulfide-linked 46-kDa glycoprotein related to Platelet-Derived Growth

Factor ("PDGF"). It is produced by normal cell lines and tumor cell lines; is an endothelial cell-selective mitogen; shows angiogenic activity in *in vivo* test systems (e.g., rabbit cornea); is chemotactic for endothelial cells and monocytes; and induces plasminogen activators in endothelial cells, which are involved in the proteolytic degradation of the extracellular matrix during the formation of capillaries. A number of isoforms of VEGF are known, which, while they show comparable biological activity, differ in the type of cells that secrete them and in their heparin- binding capacity. The cellular receptors of VEGFs (VEGFRs) are transmembranous receptor tyrosine kinases. They are characterized by an extracellular domain with seven immunoglobulin-like domains and an intracellular tyrosine kinase domain. Various types of VEGF receptor have been characterized, including VEGFR-I (also known as flt-1), VEGFR-2 (also known as KDR3) and VEGFR-3. A large number of human tumors, especially gliomas and carcinomas, express high levels of VEGF and VEGFRs. This has led to the hypothesis that VEGF released by tumor cells stimulates the growth of blood capillaries and the proliferation of tumor endothelium in a paracrine manner and, through the improved blood supply, accelerates tumor growth.

The term "VEGF inhibitor" refers to a substance or method that decreases signaling by the VEGF-VEGFR pathway. VEGF inhibitors can be, for example, small molecules, peptides, polypeptides, proteins, including more specifically antibodies, including anti-VEGF antibodies, anti-VEGFR antibodies, intrabodies, maxibodies, minibodies, diabodies, Fc fusion proteins such as peptibodies, receptibodies, soluble VEGF receptor proteins and fragments, and a variety of others. A presently preferred VEGF inhibitor is a peptide, such as an antibody based inhibitor. Many VEGF inhibitors work by binding to VEGF or to a VEGF receptor. Others work more indirectly by binding to factors that bind to VEGF or to a VEGF receptor or to other components of the VEGF signaling pathway. Still other VEGF inhibitors act by altering regulatory posttranslational modifications that modulate VEGF pathway signaling. VEGF inhibitors in accordance with the invention also may act through more indirect mechanisms. Whatever the mechanism involved, as used herein, a VEGF inhibitor decreases the effective activity of the VEGF signaling pathway in a given circumstance over what it would be in the same circumstance in the absence of the inhibitor. Another VEGF inhibitor is nucleic acid based, using RNAi, as described below.

The term "humanized" refers to forms of non-human (e.g., rodent) antibodies which are chimeric antibodies that contain minimal sequence derived from non-human immunoglobulin. For the most part, humanized antibodies are human immunoglobulins

(recipient antibody) in which residues from a hypervariable region of the recipient are replaced by residues from a hypervariable region of a non-human species (donor antibody) such as mouse, rat, rabbit or nonhuman primate having the desired specificity, affinity, and capacity. In some instances, framework region (FR) residues of the human immunoglobulin are replaced by corresponding non-human residues. Furthermore, humanized antibodies may comprise residues that are not found in the recipient antibody or in the donor antibody. These modifications are made to further refine antibody performance. In general, the humanized antibody will comprise substantially all of at least one, and typically two, variable domains, in which all or substantially all of the hypervariable loops correspond to those of a non-human immunoglobulin and all or substantially all of the FRs are those of a human immunoglobulin sequence. The humanized antibody optionally also will comprise at least a portion of an immunoglobulin constant region (Fc), typically that of a human immunoglobulin. For further details, see Jones et al., *Nature* 321:522-525 (1986); Riechmann et al., *Nature* 332:323-329(1988); and Presta, *Curr. Op. Struct. Biol.* 2:593-596 (1992).

The term “convection enhanced delivery” refers to a method for drug delivery to the brain by overcoming the blood-brain barrier. Convection enhanced delivery was first described by R. Hunt Bobo et al in *Proc. Natl. Acad. Sci. USA* (March 1994, Vol 91, pages 2076-2080; “Convection-enhanced delivery of macromolecules in the brain”). Convection-enhanced delivery involves the stereotactic placement through cranial burr holes of several catheters into brain parenchyma and the subsequent infusion of therapeutic agents via a microinfusion pump. Standard methods of local delivery of most drugs into the brain, either by intravenous injection and passage through the blood brain barrier, or intraventricular injection, have relied on diffusion, which results in a nonhomogenous distribution of most agents. Intravenous administration of drugs to the brain is hampered by the blood-brain barrier, which prevents the passage of large molecules. The blood-brain barrier is characterized by tight junctions between vascular endothelial cells, which prevent or impede various naturally occurring and synthetic substances (including anti-cancer drugs) from entering the brain. In contrast to techniques that rely on diffusion, convection-enhanced delivery uses a pressure gradient established at the tip of an infusion catheter to push a drug into the extracellular space. The intention is to distribute the drug more evenly, at higher concentrations, and over a larger area than when administered by diffusion alone. Convection-enhanced delivery of therapeutic agents may occur after craniotomy with tumor resection. Convection enhanced delivery of drugs is described in detail by Yael Mardor et al.

in *Cancer Research* (August 2005, vol 65, pages 6858-6863; “Convection-enhanced drug delivery: Increased efficacy and magnetic resonance image monitoring”).

The term “human monoclonal antibody” refers to an antibody substantially free of non-human (e.g. mouse) sequence. It may be fully human, or humanized, as is known in the art, by the removal of mouse sequences save for the binding regions of the antibody, either the Fv portion or the CDR regions.

The term “antibody” further includes various forms of modified or altered antibodies, such as various fragments such as an Fv fragment, an Fv fragment containing only the light and heavy chain variable regions, an Fv fragment linked by a disulfide bond (Brinkmann, et al. Proc. Natl. Acad. Sci. USA, 90: 547-551 (1993)), a Fab or (Fab)’2 fragment containing the variable regions and parts of the constant regions, a single-chain antibody and the like (Bird et al., Science 242: 424-426 (1988); Huston et al., Proc. Nat. Acad. Sci. USA 85: 5879-5883 (1988)). The antibody may be originally of animal (especially mouse or rat) or human origin or may be chimeric (Morrison et al., Proc Nat. Acad. Sci. USA 81: 6851-6855 (1984)). It may be humanized as described in Jones et al., Nature 321: 522-525 (1986), and published UK patent application #8707252.

The term “extracellular substrate” refers to a substrate for cell binding, and may include both defined tissue such as vasculature (vascular endothelial cells) or extracellular matrix (ECM), that is, the extracellular part of animal tissue that usually provides structural support to the animal cells in addition to performing various other important functions; it is composed of an interlocking mesh of fibrous proteins and glycosaminoglycans.

The term “shRNA” refers to short hairpin RNA.

The term “RNAi” refers to RNA interference. RNAi is a post-transcriptional, targeted gene-silencing technique that uses double-stranded RNA (dsRNA) to degrade messenger RNA (mRNA) containing the same sequence as the dsRNA (Sharp, P. A. and Zamore, P. D. 287, 2431-2432 (2000); Zamore, P. D., et al. Cell 101, 25-33 (2000). Tuschl, T. et al. Genes Dev. 13, 3191-3197 (1999); Cottrell T R, and Doering T L. 2003. Trends Microbiol. 11:37-43; Bushman F. 2003. Mol Therapy. 7:9-10; McManus M T and Sharp P A. 2002. Nat Rev Genet. 3:737-47). The process occurs when an endogenous ribonuclease cleaves the longer dsRNA into shorter, e.g., 21- or 22-nucleotide-long RNAs, termed small interfering RNAs or siRNAs. The smaller RNA segments then mediate the degradation of the target mRNA. Kits for synthesis of RNAi are commercially available from, e.g. New England Biolabs or

Ambion. In one embodiment one or more of the chemistries described herein for use in antisense RNA can be employed in molecules that mediate RNAi.

The term “pharmaceutical composition” refers to a product or pair of products containing the recited therapeutic agents in a specified amount in combination with pharmaceutically acceptable diluents, stabilizers, excipients, etc. The term "pharmaceutically acceptable" refers to molecular entities and compositions that are of sufficient purity and quality for use in the formulation of a pharmaceutical composition, medicine or medicament of the present invention and that, when appropriately administered to an animal or a human, do not produce an adverse, allergic or other untoward reaction. Since both human use and veterinary use are equally included within the scope of the present invention, a pharmaceutically acceptable formulation would include a pharmaceutical composition, medicine or medicament for either human or veterinary use.

In certain aspects of the present invention pertaining to methods, a pharmaceutical composition may contain a single agent, but, according to the method, be administered during a course of treatment, with the other agent.

Throughout the specification and claims, unless the context requires otherwise, the word “comprise” or variations such as “comprises” or “comprising”, will be understood to imply the inclusion of a stated integer or group of integers but not the exclusion of any other integer or group of integers.

GENERAL METHODS AND MATERIALS

Described here are improved methods and compositions for treating tumors and metastases that recognize the dual mechanisms of tumor vascularization by 1) new growth or remodeling of vessels (i.e., angiogenesis) in combination with 2) utilization of existing vessels via a direct adhesive interactions (i.e., co-option). By inhibiting both mechanisms in a biological system in combination, tumors and metastases may be deprived of an adequate blood supply resulting in tumor cell growth arrest and possibly regression, including tumor cell death. The methods have a variety of uses in scientific research and health care wherein vascularization is a contributing factor in disease processes, especially cancer. In another embodiment, enhancement of vascularization for repair or replacement of tissue may be achieved by potentiating both angiogenesis and adhesive vessel co-option simultaneously or sequentially.

Current antiangiogenic therapies targeting the VEGF pathway are a rapidly growing market led by Genentech's Avastin® (bevacizumab) with \$6.1 billion in total sales in 2009. However, Avastin® has only shown modest clinical success. At best it increases overall survival by 4.7 months in colon cancer and progression free survival by 4.2 months in brain

2012230809 30 Oct 2015

cancer (glioblastoma multiforme, GBM). Even more discouraging, the FDA is considering overturning their approval for the use of Avastin® in metastatic breast cancer as has already occurred in the UK.

Avastin® is thought to work by preventing new vessel formation (angiogenesis) thus starving tumor cells of glucose and oxygen. Notably, beta-1 integrin is upregulated during oxygen deprivation (a.k.a., hypoxia) in tumor cells. In GBM cells taken from patients who have failed Avastin® therapy this target is upregulated 50 to 200x compared to untreated primary GBM cells. Interestingly, it is also upregulated during the process of tumor cell proliferation and after gamma irradiation suggesting a dual role in mitosis and cell survival. Inhibition of this target may also prevent integrin-dependent invasion of tumor cells upon ECM scaffolds (e.g., stroma and vascular basement membranes).

An aspect of the present invention involves use of agents that inhibit beta-1 integrin in patients who have failed treatment with anti-VEGF antibodies, such as Avastin® (bevacizumab). This has been shown *in vitro* as described below, and *in vivo*. The phrase “failed anti VEGF antibody treatment” is used here in its clinical sense. The clinical definition of bevacizumab failure is: 1) non response from the start (usually 70% of patients) and 2) disease progression in the face of therapy after initial response. There are various objective clinical criteria for progression, but the one most often used (and specifically used in the Bevacizumab clinical trials) are the McDonald Criteria. Patients in either group are usually taken off Bevacizumab and then reoperated on (28 days later as Bevacizumab makes you prone to bleeding) and submitted for possible third-line therapies or end of life care. Therefore, it is believed that anti-beta-1 compositions can be a monotherapy for 3L GBM who have failed Bevacizumab.

Vascular Co-option

Holash et al. (1999; Science 284: 1994-1998 “vessel co-option, regression and growth in tumors mediated by angiopoietins and VEGF”) demonstrated in rat glioma model that a subset of tumors initially grew by co-opting existing host blood vessels. This co-opted host vasculature in due course showed up-regulation of VEGF and angiogenesis. The present inventor’s studies on brain metastasis have shown that vascular co-option or the utilization of pre-existing vessels is the predominant form of vessel use by tumor cells during early experimental brain metastasis establishment and in human clinical specimens reflecting early

stages of the disease. The findings exclude a requirement for de novo angiogenesis prior to microcolony formation. The CNS parenchyma is largely devoid of non-vascular stromal basement membrane components which are necessary for epithelial and carcinoma cell adhesion and survival. Vascular co-option, therefore, supplies substrates for malignant growth of non-neural carcinoma cells not otherwise widely available in the neuropil.

Proliferation by metastatic tumor cells is highly potentiated upon adhesion to a basement membrane substratum and is attenuated by inhibiting MEK *in vitro*. Consistent with the experiments in tissue culture, during the early stages of colony formation *in vivo* the vast majority of micrometastases were found to be in direct contact with the VBM of existing brain vessels and many of these cells were proliferating. Thus the vascular basement membrane (VBM) is implicated as the active substrate for tumor cell growth in brain. VBM promoted adhesion and invasion of malignant cells and was sufficient for tumor growth prior to any evidence of angiogenesis.

The role of beta-1 integrins in vascular co-option

Tumor cell adhesion to the vascular basement membrane of blood vessels is found to be mediated by beta-1 integrin. Blockade or loss of the beta-1 integrin subunit in tumor cells prevented adhesion to vascular basement membrane and attenuated metastasis establishment and growth *in vivo*. The requirement of metastatic carcinoma cells for the vasculature in adhesion and invasion during metastasis in the brain may be more analogous to the requirement for VBM during development of pancreatic islets. Islet cells use $\beta 1$ integrins to interface with the VBM and this interaction is required for proliferation and endocrine function. Nikolova et al. termed this basement membrane microenvironment, a “vascular niche” (Nikolova et al., 2006; Dev Cell 10: 397-405; “The vascular basement membrane: a niche for insulin gene expression and beta cell proliferation”). Similarly vascular mural cells require the $\beta 1$ integrin subunit for proper adhesion to vessels and for maintaining vessel stability. In an analogous fashion, carcinoma cells, then, appear to hijack the brain's VBM for essential functions during brain metastasis. Interestingly, inhibiting angiogenesis in circumscribed, well-established CNS melanoma metastases causes reversion to growth by vascular co-option. This suggests a continuum for vessel utilization by tumor cells which may represent a viable target for therapeutic exploitation.

The interaction between the tumor cells and the vessels relies on $\beta 1$ integrin-mediated tumor cell adhesion to the vascular basement membrane of blood vessels. This interaction is

sufficient to promote immediate proliferation and micrometastasis establishment of tumor lines in the brain. This angiotropic mechanism was universal to both carcinomas (anchorage-dependent cells) and lymphomas (anchorage-dispensible cells) in the CNS. $\beta 1$ integrins play a dominant role in many facets of normal cell biology and have been implicated in cancer initiation, progression, and metastasis. There are at least 10 $\beta 1$ integrin heterodimers which serve as variably promiscuous adhesive receptors to diverse ligands such as the collagens and laminins. Nonetheless our data suggest that antagonism of the $\beta 1$ integrin subunit alone might be useful in therapeutic strategies for brain metastases. Indeed, Park et al. found that inhibitory anti- $\beta 1$ integrin subunit antibodies induced apoptosis in breast carcinoma cells grown in three dimensional culture, but not in cells grown in monolayers (Park et al. 2006; “ $\beta 1$ integrin inhibitory antibody induces apoptosis of breast cancer cells, inhibits growth, and distinguishes malignant from normal phenotype in three dimensional cultures and *in vivo*,” *Cancer Res.* 66: 1526-1535). Treating mice bearing breast cancer xenografts from those cell lines with the same antibody led to decreased tumor volume. In addition to the apoptotic mechanism described *in vitro*, inhibition of vascular co-option may have also attenuated growth. In an alternative strategy to evaluate the role of $\beta 1$ integrins, tumors were analyzed in the MMTV/PyMT transgenic model of breast cancer. Conditional deletion of $\beta 1$ integrin after induction of tumorigenesis resulted in impairment of FAK phosphorylation and proliferation consistent with a reliance on anchorage-dependent signaling for tumor growth.

The present method is applicable for treatment of any type of epithelial or non-epithelial mammalian tumor having beta-1 integrin receptors, particularly, glioblastoma, anaplastic astrocytoma, breast/mammary carcinomas, lung carcinomas, melanomas, colon and rectal carcinomas, bladder carcinomas, endometrial carcinomas, ovarian carcinomas, renal carcinomas, Hodgkin and non-Hodgkin Lymphomas, pancreatic carcinomas, prostate carcinomas, and thyroid carcinomas.

Thus, an advantage of this aspect is that both mechanisms of tumor vascularization comprising angiogenesis and adhesive vessel co-option are targeted. As described below, an advantage of inhibition of beta-1 integrin is not only blocking co-option of blood vessels for use by a tumor, but also directly inhibiting tumor proliferation and preventing survival signaling pathways activated by hypoxia. This avoids therapeutic resistance identified in prior-art strategies relying only on anti-angiogenesis alone. The means for evaluation of treatment efficacy including tumor dormancy and regression will be well known to those with ordinary medical skill. These will include use of medical imaging techniques such as MRI,

CT, PET, and SPECT as well as physical size measurements and clinical status of the patient. The two modalities of anti-angiogenesis agent and integrin-blocking agent together have a synergistic effect.

Antibodies to integrins, and, in particular, $\beta 1$ integrin, useful in the practice of the present methods, are known in the art. See Bissell et al. U.S. Pat. No. 6,123,941 for a description of reverting malignant phenotype in cancer cells through application of anti- $\beta 1$ integrin antibody AIIB2. Anti-beta-1 integrins against the CD-29 epitope are available from Research Diagnostics, Inc., Flanders, N.J. Another anti- $\beta 1$ integrin antibody is CSAT, available from the University of Iowa Hybridoma Bank. Another commercially available anti- $\beta 1$ integrin antibody is 4B7R, a Murine IgG1kappa antibody available from Ancell Immunology Research Products.

AIIB2 is a rat monoclonal IgG1 that was originally isolated from a human choriocarcinoma hybridoma, and identified as an anti- $\beta 1$ integrin antibody that non-specifically bound to all heterodimers of the $\beta 1$ integrin extracellular domain. Experiments using F(ab)' fragments of enzyme-digested AIIB2 indicated that the epitope-binding portion of the antibody was active, and resulted in down modulation of $\beta 1$ integrin mediated signaling and downstream signaling intermediates. Further details on $\beta 1$ integrin biology is made more complex by 5 known splice variants that differ primarily with regard to the cytoplasmic domain, further described below in connection with polypeptides for immunization in preparing an anti- $\beta 1$ integrin antibody. AIIB2 has been found to recognize all variants via the extracellular domain. Park et al (US 7,618,627 issued November 17, 2009, "Method of increasing radiation sensitivity by inhibition of beta-one integrin") used AIIB2 antibody in conjunction with ionizing radiation to increase apoptosis of tumor cells.

As reported in Hall et al., "The alpha 1/beta 1 and alpha 6/beta -1 Integrin Heterodimers Mediate Cell Attachment to Distinct Sites on Laminin," J. Cell Biol. 110:2175-2184 (1990) anti-integrin antibody AII B2 was prepared as follows: A Lewis rat was given two intraperitoneal injections 2 wk apart with 107 EDTA-harvested JAR choriocarcinoma cells, mixed 1:I with Ribi adjuvant. 2 wk later, two additional intrasplenic injections were given 2 wk apart in the absence of adjuvant. A Balb/c mouse was given four bimonthly intraperitoneal injections of 5×10^6 first-trimester human cytotrophoblasts. 4 d after the last injection, each spleen was fused with Sp2/0 mouse plasmacytoma cells by the method of Kennett et al. (1980), as modified by Wheelock et al. (1987). Hybridoma supernatants were screened for their ability to inhibit JAR human choriocarcinoma cell attachment to FN, LN,

or Col IV using the attachment assay described above. Two rat hybridoma supernatants were found that inhibited attachment to FN only (BIE5 and BIIG2), whereas two others inhibited attachment to LN, FN, and Col IV (AIIB2 and BIEll). One mouse hybridoma supernatant inhibited attachment of JAR cells to Col IV only (S2G3). These hybridomas were cloned by limiting dilution. The rat antibodies were purified from culture supernatants by affinity chromatography using goat anti-rat agarose. The mouse supernatant, S2G3, an IgM, was concentrated 10-fold by precipitation with 50% saturated ammonium sulfate at 4°C. These antibodies were retested for attachment inhibitory activity on FN, LN and Col IV coated substrates before further use.

An anti-integrin antibody suitable for use with the present method and composition may be produced by methods similar to those described in Werb, Z., Tremble, P., Berensten, O., Crowley, E., and Damsky, C. H. (1989). Signal transduction through the fibronectin receptors induces collagenase expression. *J. Cell Biol.* 109, 877-890; and Damsky, C. H., Fitzgerald, M., and Fisher, S. J. (1992). This provides a screening assay for potential antibodies. The immunogen used was whole human JAR choriocarcinoma cells. The antibody blocks cell attachment to Fn, Col-I, IV and LN, and so can be further characterized in these ways.

Inhibition of beta-1 integrin with the rat monoclonal antibody AIIB2 combined with hypoxia synergistically reduced growth of GBM cells *in vitro*. AIIB2 also directly reduced growth of Avastin® evasive GBM cells *in vitro*. Such a composition might also be used for *in vivo* tumor imaging or as a biomarker for cell proliferation or responses to cell insults (e.g., hypoxia or ionizing radiation). Striking upregulation of beta-1 integrin in angiogenic blood vessels of untreated GBM was also observed. Therefore, it may also be useful for directly inhibiting and/or imaging the process of angiogenesis *in vivo*.

As stated above, a variety of VEGF inhibitors may be used in the present methods and compositions. As described in Oliner et al. US 2009/0304694 A1, published Dec. 10, 2009, entitled "ANG2 AND VEGF INHIBITOR COMBINATIONS," suitable VEGF inhibitors for use in the present methods include the following: (a) 4TBPPAPC, as described in US2003/0125339 or U.S. Pat. No. 6,995,162 which is herein incorporated by reference in its entirety, particularly in parts disclosing 4TBPPAPC; (b) AMG 706, as described in US2003/0125339 or U.S. Pat. No. 6,995,162 or U.S. Pat. No. 6,878,714 which is herein incorporated by reference in its entirety, particularly in parts disclosing AMG 706; (c) Avastin®; (d) Nexavar®, as described in WO00/42012, WO00/ 41698, US2005/0038080A1,

US2003/0125359A1, US2002/ 0165394A1, US2001/003447A1, US2001/0016659A1, and US2002/013774A1 which are herein incorporated by reference in their entirety, particularly in parts disclosing Nexavar®; (e) PTK/ZK; (f) Sutent®, and (g) VEGF inhibitors of Formula IV as described in US2006/0241115. In this regard, a presently preferred VEGF inhibitor is
5 AMG 706.

Humanized anti-VEGF or anti-integrin antibodies can be prepared according to several methods. US 6,949,245 to Sliwowski et al., issued September 27, 2005, entitled "Humanized anti-ErbB2 antibodies and treatment with anti-ErbB2 antibodies," described methods for humanizing an antibody that may be adapted according to the present teachings.

10 The monoclonal antibodies herein specifically include "chimeric" antibodies in which a portion of the heavy and/or light chain is identical with or homologous to corresponding sequences in antibodies derived from a particular species or belonging to a particular antibody class or subclass, while the remainder of the chain(s) is identical with or homologous to corresponding sequences in antibodies derived from another species or
15 belonging to another antibody class or subclass, as well as fragments of such antibodies, so long as they exhibit the desired biological activity (U.S. Pat. No. 4,816,567; and Morrison et al., Proc. Natl. Acad. Sci. USA, 81:6851-6855 (1984)). Chimeric antibodies of interest herein include "primatized" antibodies comprising variable domain antigen-binding sequences derived from a non-human primate (e.g. Old World Monkey, Ape etc) and human constant
20 region sequences.

As further described in the above-referenced US 6,949,245, a humanized antibody has one or more amino acid residues introduced into it from a source which is non-human. These non-human amino acid residues are often referred to as "import" residues, which are typically taken from an "import" variable domain. Humanization can be essentially performed
25 following the method of Winter and co-workers (Jones et al., Nature, 321:522-525 (1986); Riechmann et al., Nature, 332:323-327 (1988); Verhoeyen et al., Science, 239:1534-1536 (1988)), by substituting hypervariable region sequences for the corresponding sequences of a human antibody. Accordingly, such "humanized" antibodies are chimeric antibodies (U.S. Pat. No. 4,816,567) wherein substantially less than an intact human variable domain has been
30 substituted by the corresponding sequence from a non-human species. In practice, humanized antibodies are typically human antibodies in which some hypervariable region residues and possibly some FR residues are substituted by residues from analogous sites in rodent antibodies.

Single chain recombinant antibodies may also be used, as described, for example in U.S. Pat. No. 5,840,300 to Williams et al, entitled "Methods and compositions comprising single chain recombinant antibodies," hereby incorporated by reference for purposes of describing methods useful in the preparation of such compositions. Briefly, Kappa, heavy, and lambda immunoglobulin chains are amplified separately and are subsequently combined as single chains, using recombinant PCR, i.e., the splicing by overlap extension (SOE) PCR method, wherein the single chains comprise a heavy chain plus a kappa chain or a heavy chain plus a lambda chain. Flexible linear-linker peptides are used in the primers which therefore comprise the linker used to join V_L to V_H to form the novel recombinant Fv fragments containing integrin binding variable regions comprising both light and heavy chains as a single chain. The Fv fragments may be developed as a library of Fv fragments directed against $\beta 1$ integrin subunits.

Suitable antibodies can also be prepared in genetically engineered mice designed to express human antibodies. The mice can be immunized with an antigen comprising a fragment of human $\beta 1$ integrin and the mouse splenocytes containing active B cells fused with a suitable myeloma line. Mice with the human Ig repertoire are commercially available. See Hemachandra et al., "Human Monoclonal Antibodies against *Pseudomonas aeruginosa* Lipopolysaccharide Derived from Transgenic Mice Containing Megabase Human Immunoglobulin Loci Are Opsonic and Protective against Fatal *Pseudomonas* Sepsis," INFECTION AND IMMUNITY, Apr. 2001, p. 2223-2229 Vol. 69, No. 4.

Another technique for preparing the present antibodies, phage display combinatorial library technology, provides a useful method to generate large libraries of human Mabs that may be screened for anti-integrin activity. The libraries made from lymphocyte mRNA may consist of up to 10^8 recombinants of monoclonal Fab repertoires. By displaying the library on a filamentous phage surface and panning against a model epitope ($\beta 1$ integrin fragment as described below), monoclonal Fab antibodies can be selected and analyzed for their immunological properties and biological activities (integrin inhibition). Fabs are ideal for use in both therapeutic and diagnostic methods as they can be produced in large quantities inexpensively and they are innately non-immunogenic. See U.S. Pat. No. 6,716,410 to Witzum et al. for a description of this technique, which is hereby incorporated by reference.

As described by Marks et al., a human single-chain Fv (scFv) may be isolated from a non-immune phage library which binds the $\beta 1$ antigen. CDR3 of the light ($V(L)$) and heavy ($V(H)$) chain variable region of a selected antibody may then be sequentially mutated, the

mutant scFv displayed on phage, and higher affinity mutants selected on antigen. See Schier et al., "Isolation of picomolar affinity anti-c-erbB-2 single-chain Fv by molecular evolution of the complementarity determining regions in the center of the antibody binding site," J Mol Biol. 1996 Nov. 8; 263(4):551-67.

5 Bispecific antibodies (e.g. diabodies) which cross link with other antigens may also be employed. Unlike other bispecific formats, diabodies can be produced in functional form by secretion from bacteria (*E.coli*) or yeast (*P. Pastoris*). Detailed protocols can be found in: Tomlinson I. and Holliger P. (2000) Methods for generating multivalent and bispecific antibody fragments, *Methods Enzymol*, 326, 461-479; and Holliger, P. (2001) Expression of
10 antibody fragments in *Pichia pastoris*. *Meth. Mol. Biol.* Dimeric antibody fragments, or minibodies, may be created in a variety of known ways. These produce noncovalent or covalent dimers (sc(FV)₂). The present antibody composition may be prepared as a purified pharmaceutical composition with known stabilizers and excipients in a sterile powder or liquid form for intravenous administration as is known in the art and exemplified in the
15 description of a freeze dried monoclonal antibody in U.S. Pat. No. 6,165,467, hereby incorporated by reference.

The term "synergistic" is used herein in its conventional sense, referring to a combination of components wherein the activity of the combination is greater than the additive of the individual activities of each component of the combination.

20 Other inhibitors of VEGF activity may be used in the present methods and compositions. For example, Aflibercept (VEGF-Trap, AVE-0005) is a fully human recombinant fusion protein composed of the second Ig domain of vascular endothelial growth factor receptor 1 (VEGFR1) and the third Ig domain of vascular endothelial growth factor receptor 2 (VEGFR2), fused to the Fc region of human IgG1. Aflibercept binds to all VEGF-
25 A isoforms as well as placental growth factor (PIGF), thereby preventing these factors from stimulating angiogenesis. Aflibercept is administered by intravenous infusion at 4mg/kg every two weeks in combination with chemotherapy.

A VEGF receptor-binding protein, designated KDR-bp (KDR-binding protein), from the venom of the Eastern Cottonmouth (*Agkistrodon piscivorus piscivorus*) is a catalytically
30 inactive PLA2 homologue, Lys49PLA2, which possesses potent myotoxicity, and is an exogenous molecule found to antagonize the VEGF receptor, as described in Fujisawa et al.

“Catalytically inactive phospholipase A2 homologue binds to vascular endothelial growth factor receptor-2 via a C-terminal loop region,” Biochem. J. (2008) 411, 515–522.

In certain aspects, the present invention comprises a method for inhibiting tumor cell growth, comprising the step of administering to a subject having said tumor a combination of a low-dose first agent which is anti-angiogenic agent; and a second agent which blocks tumor cell binding mediated by beta-1 integrin, whereby tumor cell growth is inhibited to an equivalent amount as caused by the first agent at a higher clinical dose. The low-dose first agent may for example be a VEGF inhibitor which is administered at a minimum dosage as indicated on the product’s labeling or literature. According to the present invention, tumor growth will be inhibited to at least the same extent as if the VEGF inhibitor were given at the highest approved dose. For example, the recommended dose of bevacizumab when treating colon or rectal cancer is either 5 mg or 10 mg per kg (about 2.3 mg to 4.5 mg per pound) given by IV every 14 days. The recommended dose will vary (either 5 or 10 mg per kg) based on the type of chemotherapy being given.

15

Therapeutic combinations of an agent which is an inhibitor of VEGF and an agent which blocks beta - integrin

Agents modulating adhesive vessel co-option and angiogenesis may be administered together or sequentially after a prescribed time interval. When administered together they may be delivered via an acceptable biocompatible delivery platform. This may be a nanoconjugate or polymer. Alternatively, the agents may directly fused to each other. In addition, multiple angiogenesis and/or adhesive vessel co-option modulating agents may be administered either simultaneously or sequentially. Finally, any of the embodiments may be combined with adjuvant therapies such as radiation, chemotherapy, and/or agents which increase vascular permeability.

20
25

Embodiments for inhibiting the angiogenesis signaling aspect having an inhibitory effect on VEGF-A, either in downstream signaling or in the ability to bind to its extracellular receptors (VEGFR-1/Flt-1, VEGFR-2/Flk-1), may be used. Other mediators of angiogenesis may also be targeted including other VEGF family members (VEGF-B, VEGF-C, VEGF-D, VEGF-E, and PlGF) and their receptors (VEGFR-1/Flt-1, VEGFR2/Flk-1, VEGFR-3/Flt-4), fibroblast growth factors (FGF-1 and FGF-2) and their receptors (FGFR-1, FGFR-2, FGFR-3, FGFR4), epidermal growth factor members (EGF and HB-EGF) and their receptor (EGFR),

30

CEACAM-1/CD-66a, the orphan receptor HER-2, angiopoietins (Ang1, Ang2, Ang3, and Ang4) and their receptors (Tie-1 and Tie2), platelet-derived growth factors (PDGF) and their receptors (PDGFR type alpha and PDGFR type beta), transforming growth factor-beta family members (TGF-beta-1, TGFbeta2, TGF-beta3) and their receptor (TGFB2), delta-like
5 ligand 4 and its receptor (Notch), and naturally occurring antiangiogenic fragments of pre-existing structural proteins such as angiostatin and tumstatin.

Embodiments for targeting the adhesive vessel co-option signaling aspect having an inhibitory effect on beta-1 integrin, either in downstream signaling or in the ability to bind to its extracellular receptors, may be used. These may include disintegrins,
10 components/fragments of extracellular matrix, focal adhesion kinase (FAK), FAK-related non kinase, and extracellular signal-related kinase (ERK/MAPK).

The anti-angiogenic composition may comprise a human monoclonal antibody or antibody fragment, humanized antibody or antibody fragment, inhibitory peptide, kinase inhibitor, endogenous inhibitor, small molecule inhibitor, nanobody, RNAi, aptamer,
15 antisense, or any of these agents in combination with a pharmaceutically acceptable vector or carrier.

The anti-adhesion-based vessel co-option composition may comprise a human monoclonal antibody or antibody fragment, humanized antibody or antibody fragment, inhibitory peptide, kinase inhibitor, endogenous inhibitor, small molecule inhibitor,
20 nanobody, RNAi, aptamer, antisense, or any of these agents in combination with a pharmaceutically acceptable vector or carrier.

In a presently preferred embodiment, a patient with recurrent glioblastoma multiforme (GBM) will undergo implantation of one or more catheter(s) placed intratumorally, within a resection cavity, or subdurally. The patient will be administered standard bevacizumab
25 therapy I.V. at a clinically-appropriate dose and interval. At least 24 hours, or ideally 48 to 120 hours, after bevacizumab injection an inhibitory anti-beta-1 integrin composition will be administered through said catheters via convection enhanced delivery (CED) device at a clinically-relevant dose and rate.

In another embodiment the above regimen will be combined with an additional
30 adjuvant therapy such as ionizing radiation and/or chemotherapy. In another embodiment, the above regimen will be administered to a newly diagnosed GBM. In another embodiment both the antiangiogenic composition and the inhibitory anti-beta-1 integrin composition will be

administered via CED. In another embodiment both the antiangiogenic composition and the inhibitory anti-beta-1 integrin composition will be administered parenterally. In another embodiment, one or both compositions will be administered directly to the tumor bed in an inert carrier such as a dissolvable biocompatible polymer. In another embodiment, both
5 compositions will be administered simultaneously as a bivalent antibody. In another embodiment, the inhibitory anti-beta-1 integrin composition will be administered alone to a patient who has failed prior antiangiogenic therapy. In another embodiment, the inhibitory anti-beta-1 integrin composition will be administered alone to a patient who is naïve to antiangiogenic therapy. In another embodiment, the anti-beta-1 integrin composition may
10 further comprise a radioisotope attached thereto, particularly a beta-emitting element.

An alternative agent for inducing hypoxia, besides anti-angiogenic therapy, is to use endovascular techniques for vessel embolization (superselective embolization/targeted embolization). This procedure is known for use for highly vascular brain lesions such as meningiomas and AVMs in order to shrink the lesion thus providing for more favorable
15 circumstances for surgical resection.

Inhibiting this target may be effective against several cancers expressing beta1 integrins beyond GBM including most epithelial and non-epithelial tumors such as breast, lung, liver, kidney, colon, melanoma, and lymphoma. There may be an additional use for an anti-beta1 composition for inhibiting angiogenesis in non-neoplastic diseases such as age-
20 related wet macular degeneration. Finally, there may be use for an anti-beta-1 composition for anti-inflammatory indications as beta-1 integrin signaling is important for some immune cell functions including adhesion and proliferation.

An alternate embodiment relates to potentiate vascularization in a biological system as in a regenerative medicine strategy. In such an embodiment, selective modulation of both
25 angiogenesis and adhesive vessel co-option can result in improved tissue repair or regeneration.

A further embodiment of the present invention comprises the use of shRNA(short hairpin RNA) to knockdown beta-1 integrin gene expression in a tumor cell. This was carried out in an example below, where significant reduction in tumor cell growth was shown
30 in a cell line resistant to an anti-VEGF antibody. In the exemplified work, ShRNAs are precursors to the short interfering RNAs (siRNAs) that are the powerful mediators of RNA interference (RNAi). In RNAi, genes homologous in sequence to the siRNA are silenced at

the post-transcriptional state. There are a variety of different hairpin structures that may give rise to effective siRNAs. Lentiviruses, such as the human immunodeficiency virus (HIV) are capable of infecting non-dividing cells, including differentiated neurons of the brain. Short hairpin RNAs can be expressed from lentiviruses, allowing for high efficiency transfection of a variety of cell types. An effective RNA hairpin construct can be designed based on the sequence of the gene to be silenced. Integrin beta-1 is a protein that, in humans, is encoded by the ITGB1 gene. The entire human mRNA for integrin beta-1 subunit is set forth in Genbank locus X07979 and accession number BC020057. This sequence of 3656 nucleotides (SEQ ID NO: 1), also given in J. Cell Biol. 105 (3), 1183-1190 (1987) is not reproduced here for the sake of brevity, but is incorporated herein specifically by reference. This known sequence may be used to design interfering nucleic acid constructs such as the exemplified shRNA.

Although not every hairpin construct will produce an effective RNAi response, rules have been developed that enrich for successful constructs. These rules are based on the examination of large numbers of effective constructs and thermodynamic analysis of microRNAs and effective siRNAs. Rules are published for example at Ambion technical bulletin #506, available online.

The preparation of competent virus from DNA vectors involves packaging the construct into a cell line. Packaging an RNAi lentivirus is essentially the same as packaging a lentivirus carrying a cDNA. In essence, DNA vectors are transiently transfected into a packaging cell line- such as human 293 cells, and after 2-3 days the supernatant will contain the virus.

For the most part, lentiviral vector production systems are based on a "split" system, where the natural viral genome has been split into individual helper plasmid constructs. This splitting of the different viral elements into three or four separate vectors diminishes the risk of creating a replication-capable virus by adventitious recombination of the lentiviral genome.

When choosing a lentiviral production system for producing a beta integrin knockdown according to the present invention, one may prepare viruses that have a restricted host range (i.e. virus that may infect only rodents) vs. a broad host range (virus that may infect mouse, birds, human, etc). For the most part, the viral surface coat protein determines the species specificity. Because the lentiviral production systems are split, this coat protein

can be switched by using, for example, the vesicular stomatitis virus (VSV/G) glycoprotein (which display a wide host range tropism) vs. an ecotropic maltose binding surface glycoprotein (which displays a limited specificity).

Using Gene link siRNA explorer (<http://www.genelink.com/sirna/shrnai.asp>), 483 shRNA sequences were identified as inhibitors of human beta-1 integrin mRNA, including, for example, the sequence TTCTGGATTGGACTGATCAGTTC (SEQ ID NO: 2).

The agents referred to here are preferably delivered to a patient in need thereof, which is, suffering from the tumors described here, in the form of a pharmaceutical composition suitable for human administration. The composition will comprise the agent, e.g. antibody or nucleic acid in isolated and substantially pure form, admixed with stabilizers, buffers, excipients, etc., as known in the art, and free of adventitious agents.

The examples below are illustrative of certain inventive concepts described here.

15 EXAMPLES

Example 1: Hypoxia associated with high beta-1 integrin expression

Here it is shown that hypoxia, another common cellular stress in the setting of fast-growing cancers and after antiangiogenic therapy, is correlated with high beta1 expression in patient glioblastomamultiforme (GBM) specimens. To directly confirm this mechanism we subjected glioma cells to 6 to 48h of 1% oxygen to simulate microenvironmental hypoxia. We observed a significant increase in beta1 integrin expression in glioma cells *in vitro* (**FIG. 1**). This is a rapid and reversible cellular response and was also demonstrated in breast and colorectal carcinoma cells. To verify that anti-angiogenic therapy can acutely increase beta1 expression in growing tumors *in vivo* we stained glioma tumors from mice taken within days of the last bevacizumab treatment. Marked increases in beta1 were observed in the treated tumors compared to controls, particularly in the hypoxic tumor core (**FIG. 2**).

Example 2: Increased beta 1 integrin expression observed during tumor cell proliferation

Further increases in beta1 expression in tumor cells *in vitro* were observed during tumor cell proliferation itself. There is an inverse correlation between cell confluence in vitro and level of beta1 in U87MG glioma cells (**FIG. 3**). In addition, expression of proliferation marker Ki-67 was positively correlated with beta1 expression in U87MG glioma cells as

demonstrated by FACS. This is consistent with what others have observed in breast carcinoma cells. Finally, we visually observed significant increases in beta1 integrin expression in angiogenic vessels in human surgical specimens from primary GBM (**FIG.4**). This increased beta 1 integrin expression is thought to be related to the association of beta1 to cellular proliferation observed in glioma cells, as discussed above. Thus, in addition to invasion and growth upon vessels, beta1 integrin appears to be intimately involved in tumor cell proliferation, survival signaling after hypoxia and IR, and in vascular endothelial cells during the process of angiogenesis. These multiple features make beta1 integrin a highly attractive target to potentially inhibit growth of tumors directly and as a conjunctive therapy with anti-angiogenesis to attenuate development of anti-angiogenic resistance.

Example 3: Beta 1 integrin involvement in anti-VEGF antibody resistance in tumor cells

To test the hypothesis that beta1 integrin may be involved in bevacizumab resistance we used immunofluorescent histochemistry for beta1 integrin in paired patient specimens of GBM taken before bevacizumab therapy and after development of acquired bevacizumab resistance. Clear increases in post-bevacizumab GBM tissues compared to untreated specimens was seen in 9 of 12 pairs (75%, **FIG. 5**).

To directly verify the increase in beta1 integrin expression in tumor cells after acquired bevacizumab resistance we analyzed cell lines derived from primary GBMs (first surgery) and from tissue isolated at least 30 d after development of resistance to antiangiogenic therapy. Indeed, beta1 integrin expression was an average of 13-fold higher in cells from the latter group compared to the former (**FIG. 6**).

To verify that the observed beta1 integrin upregulation was functional we stained adjacent patient tumor sections for activated focal adhesion kinase (phospho-FAK^{tyr397}). phospho-FAK^{tyr397} staining was significantly higher in the patient samples taken after acquired bevacizumab resistance compared to samples taken prior to therapy (**FIG. 7**).

Thus, beta1 integrin is functionally upregulated in clinical patient samples taken after the development of acquired bevacizumab resistance.

Example 4: Decreased aggressiveness in anti-VEGF antibody resistant cell lines after inhibition of beta1 integrin

Integrin beta 1 shRNA in lentiviral particles were purchased from Santa Cruz Biotechnology, Inc., catalog # sc-35675. A mixture of four different shRNA sequences are provided. This material was used to transform cell line SF8106-Ax1 and SF7796-Ax3 (also known as BRG3 and BRG2, respectively), derived from patients who failed bevacizumab.

5 We created stable knockdown lines of beta1 and beta3 integrins using a lentiviral vector. We verified 70% knockdown of beta1 in the BRG3 cells and a corresponding 60% decrease in cell growth after 1 week compared to either GFP vector control cells or beta3 knockdown cells (**FIG. 8**). To study these cells in more detail, we isolated BRG3 knockdown clones with over 90% knockdown of beta1 and assessed functions indicative of increased tumor cell
10 aggressiveness including adhesion, cell spreading, cell migration, and cell proliferation. These knockdown clones were significantly impaired in all four functions compared to the vector control cells (**FIG. 9**).

To verify the above findings *in vivo* we implanted three of the above BRG3 beta1 integrin knockdown clones subcutaneously in nude mice and followed tumor growth for 6
15 months. Vector control tumor cells grew normally whereas we observed no growth of any of the knockdown clones for the entire study period (**FIG. 10**). Indeed, 13 of the 15 (87%) knockdown tumors completely regressed. To verify these findings are directly a result of beta1 knockdown we implanted polyclonal knockdown lines from the BRG2 and BRG3 subcutaneously and similarly monitored growth *in vivo*. These lines demonstrated an average
20 of 70% beta1 knockdown. As predicted, these lines grew slower than the vector control lines. However, in contrast to the 90% knockdown clones, after several weeks both lines displayed latent growth *in vivo* suggesting a dose-response relationship for proliferation and levels of beta1 integrin (data not shown).

Thus, 90% or greater knockdown of beta1 in bevacizumab resistant glioma lines
25 attenuates aggressive phenotypes *in vitro* and completely prevents growth in a xenograft model *in vivo*.

Example 5: Anti beta 1 integrin antibody treatment of an anti-VEGF antibody resistant cell line

30 To verify the above results with a clinically-relevant mode of beta1 inhibition we used the well characterized AIIB2 inhibitory rat monoclonal anti-beta1 integrin antibody in *in vitro* inhibition experiments. An isotype-matched IgG was used as a control. Bevacizumab

resistant glioma lines demonstrated similar inhibition of function as beta1 knockdowns including decreased adhesion (data not shown) and migration(dynamic movie analysis, not shown) at 10 µg/ml. Effects on cell growth were demonstrated with immunofluorescent staining for either apoptosis/cell death (annexin V) or proliferation (Ki-67 antigen). After
5 staining cells were sorted by flow cytometry/fluorescence activated cell sorting (FACS). This analysis demonstrated a significant decrease in Ki-67 staining in GBM cells treated with AIIB2, but no effect on annexin V immunoreactivity, consistent with a cytostatic effect (data not shown).

This treatment with AIIB2 was repeated with a primary GBM line *in vitro* to see if
10 cell growth would be affected by proliferative status. Cells in subconfluent culture (growth phase), but not those in confluent culture (growth arrest), were significantly growth inhibited by AIIB2 treatment for 2 days (**FIG. 11**).

Finally, *in vivo* treatment with AIIB2 at doses of up to 5 mg/kg twice weekly significantly inhibited growth of the BRG3 bevacizumab resistant line (data not shown) in a
15 subcutaneous xenograft model. Terminal deoxynucleotidyltransferaseUTP nick end labeling (TUNEL) revealed increased apoptosis in the AIIB2 treated tumors in the BRG3 line (data not shown).

Thus, beta1 integrin inhibition with function-blocking antibodies such as AIIB2 attenuates aggressive phenotypes *in vitro* similar to beta1 knockdown. In addition, parenteral
20 administration of AIIB2 is effective for inhibiting tumor growth of classic and bevacizumab resistant gliomaxenografts *in vivo*.

Example 6: Inhibition of beta1 reverses epithelial to mesenchymal transition (EMT) and stem-like phenotypes

25 Spheroidal tumor cell growth in culture is a surrogate for stem-like phenotype and can be promoted/enriched by stressors such as hypoxia and acid pH. Knockdown of beta1 in both a classic gliomacell line (U87MG) and the BRG3 bevacizumab resistant line significantly impaired spheroid formation (data not shown). AIIB2 also inhibited spheroidal growth of U87MG glioma cells induced by 48 hours of hypoxia (data not shown).

30 In addition to impairment of spheroidal growth, inhibition of beta1 integrin promoted reversal of EMT as demonstrated by a significant increase in tumor cell area and a 50% decrease in the mesenchymal receptor c-met (data not shown).

Example 7: Potentiation of antiangiogenic therapy with beta1 integrin inhibition

As an *in vitro* model of the effects of antiangiogenic therapy we subjected growth phase primary GBM cells to hypoxia for 2 days followed by continued growth in normoxia for 2 days. Hypoxia is used as an *in vitro* surrogate for anti-angiogenesis therapy such as bevacizumab. The addition of AIIB2 antibodies for the 2 day recovery period resulted in a further decrease in tumor cell growth as compared to either hypoxia or AIIB2 treatment alone (**FIG. 12**). Thus, the combination of beta1 integrin inhibition with antiangiogenesis is predicted to potentiate therapeutic efficacy.

To verify the *in vitro* results above we treated mice with growing subcutaneous U87MG glioma tumors biweekly with control IgG (10 mg/kg), bevacizumab (10 mg/kg), or low-dose alternating combination therapy of bevacizumab (1 mg/kg) and AIIB2 (1 mg/kg). After several weeks of treatment, the low-dose alternating combination therapy proved to be as effective for inhibition of tumor growth as standard dose bevacizumab alone (**FIG. 13**). Thus, beta1 integrin inhibition with AIIB2 allowed a 20-fold decrease in bevacizumab dose.

Thus, in summary, it is shown that inhibition of beta1 integrin may inhibit growth of tumors by 1) preventing vessel co-option and perivascular invasion (or invasion upon any classical ECM substrate), 2) reducing viability of tumor cells after insults such as IR and hypoxia possibly by promoting apoptosis, 3) directly inhibiting tumor cell proliferation, 4) directly inhibiting angiogenesis by targeting proliferating and migrating endothelial cells and 5) reversing the aggressive stem-like phenotype including epithelial to mesenchymal transition (EMT). Importantly, antagonizing the beta1 receptor via either lentiviral knockdown or with AIIB2 can significantly attenuate growth of bevacizumab-resistant gliomaxenografts *in vivo*. Further, AIIB2 treatment can reduce the necessary dose of bevacizumab up at least 20x in a gliomaxenograft model.

CONCLUSION

The above specific description is meant to exemplify and illustrate the invention and should not be seen as limiting the scope of the invention, which is defined by the literal and equivalent scope of the appended claims. Any patents or publications mentioned in this specification are intended to convey details of methods and materials useful in carrying out certain aspects of the invention which may not be explicitly set out but which would be

understood by workers in the field. Such patents or publications are hereby incorporated by reference to the same extent as if each was specifically and individually incorporated by reference and contained herein, as needed for the purpose of describing and enabling the method or material referred to.

CLAIMS

What is claimed is:

1. A pharmaceutical composition for inhibiting tumor cell growth, comprising a combination of
 - an inhibitor of vascular endothelial growth factor (VEGF); and
 - an antibody which binds to a beta-1 subunit of an integrin and blocks beta-1 integrin binding, wherein the integrin comprises a beta-1 subunit and an alpha subunit, and wherein the antibody only binds to the beta-1 subunit,
 whereby said combination inhibits tumor cell growth to an equivalent amount as caused by the inhibitor of VEGF at a higher clinical dose.
2. A pharmaceutical composition for inhibiting tumor cell growth, comprising a combination of
 - an inhibitor of vascular endothelial growth factor (VEGF); and
 - an antibody which blocks beta-1 integrin binding and which binds to a beta-1 subunit of an integrin having any alpha subunit, wherein said antibody binds to said beta-1 integrin subunit whichever alpha subunit it is associated with,
 whereby said combination inhibits tumor cell growth to an equivalent amount as caused by the inhibitor of VEGF at a higher clinical dose.
3. The composition of any one of claims 1 or 2, wherein the inhibitor of VEGF is an anti-VEGF antibody.
4. The composition of claim 3 wherein the antibody is a humanized mouse antibody.
5. The composition of any one of claims 1 or 2, wherein the antibody is a chimeric, single chain or humanized antibody.
6. The composition of any one of claims 1 or 2, wherein the antibody is AIIB2, BIE11 or a humanized antibody derived from AIIB2 or BIE11.
7. The composition of any one of claims 1 or 2, wherein the inhibitor of VEGF and the antibody are provided by a bivalent antibody having one binding site recognizing VEGF and one binding site recognizing beta-1 integrin.

8. A method for inhibiting tumor cell growth, comprising the step of administering to a subject having said tumor the composition of any one of claims 1-7,
whereby tumor cell growth is inhibited to an equivalent amount as caused by the inhibitor of VEGF at a higher clinical dose.
9. The method of claim 8, wherein the tumor is selected from the group consisting of glioblastoma, colorectal, lung, breast, liver, kidney, colon, melanoma, and lymphoma.
10. The method of claim 9, wherein the tumor is a tumor of neuro-epithelium tissue.
11. A method for imaging a tumor, comprising:
administering to a subject having said tumor the composition of any one of claims 1-7, wherein one or both of the inhibitor and antibody are labeled.
12. The method of claim 11, wherein the antibody is a chimeric, single chain, or humanized antibody.
13. The method of claim 11, wherein the tumor is selected from the group consisting of glioblastoma, colorectal, lung, kidney, liver, ovarian and breast.
14. A method of treating a patient having a tumor, said patient having failed anti-VEGF antibody therapy, comprising the step of administering to said patient the composition of any one of claims 1-7.
15. A kit when used for treating a patient with recurrent glioblastomamultiforme (GBM) comprising:
(a) a catheter for placement intratumorally, within a resection cavity, or subdurally; and
(b) the composition of any one of claims 1-7, formulated for administration, wherein said administration is through the catheter via a convection enhanced delivery (CED) device at a clinically-relevant dose and rate.
16. Use of an inhibitor of vascular endothelial growth factor (VEGF) and an antibody which binds to a beta-1 subunit of an integrin and blocks beta-1 integrin binding, wherein the integrin comprises a beta-1 subunit and an alpha subunit, and where in the antibody only binds to the beta-1 subunit, in the preparation of a medicament for the treatment of a tumour, whereby tumor

cell growth is inhibited to an equivalent amount as caused by the inhibitor of VEGF at a higher clinical dose.

17. Use of an inhibitor of vascular endothelial growth factor (VEGF) and an antibody which binds to a beta-1 subunit of an integrin and blocks beta -1 integrin binding, wherein the integrin comprises a beta-1 subunit and an alpha subunit, and where in the antibody only binds to the beta-1 subunit, in the preparation of a medicament for the treatment of a tumour in a patient for whom anti-VEGF antibody therapy has failed.

18. Use of an inhibitor of vascular endothelial growth factor (VEGF) and an antibody which blocks beta-1 integrin binding and which binds to a beta-1 subunit of an integrin having any alpha subunit, wherein said antibody binds to said beta-1 integrin subunit whichever alpha subunit it is associated with, in the preparation of a medicament for the treatment of a tumour, whereby tumor cell growth is inhibited to an equivalent amount as caused by the inhibitor of VEGF at a higher clinical dose.

19. Use of an inhibitor of vascular endothelial growth factor (VEGF) and an antibody which blocks beta-1 integrin binding and which binds to a beta-1 subunit of an integrin having any alpha subunit, wherein said antibody binds to said beta-1 integrin subunit whichever alpha subunit it is associated with, in the preparation of a medicament for the treatment of a tumour in a patient for whom anti-VEGF antibody therapy has failed.

1/13

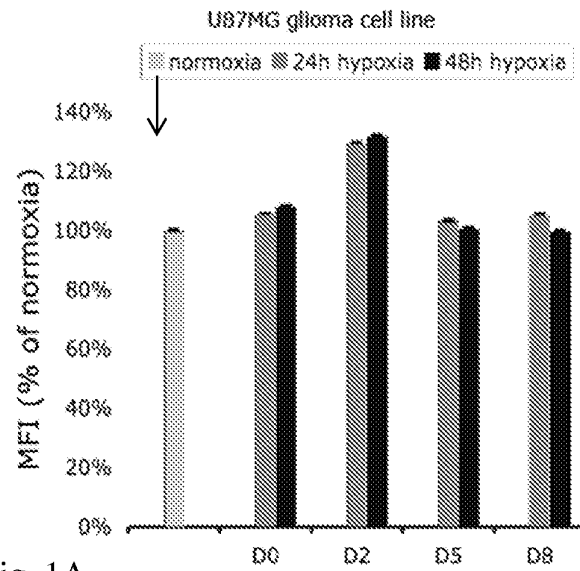

Fig. 1A

MDA-MB-231 breast carcinoma

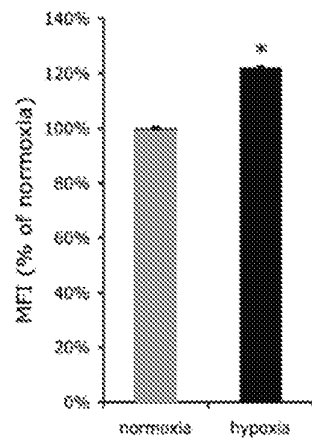

Fig. 1B

SW1080 colorectal carcinoma

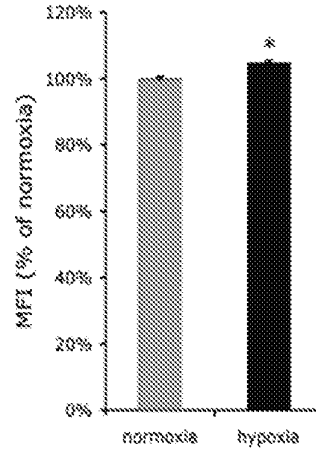

Fig. 1C

Figure 1

2/13

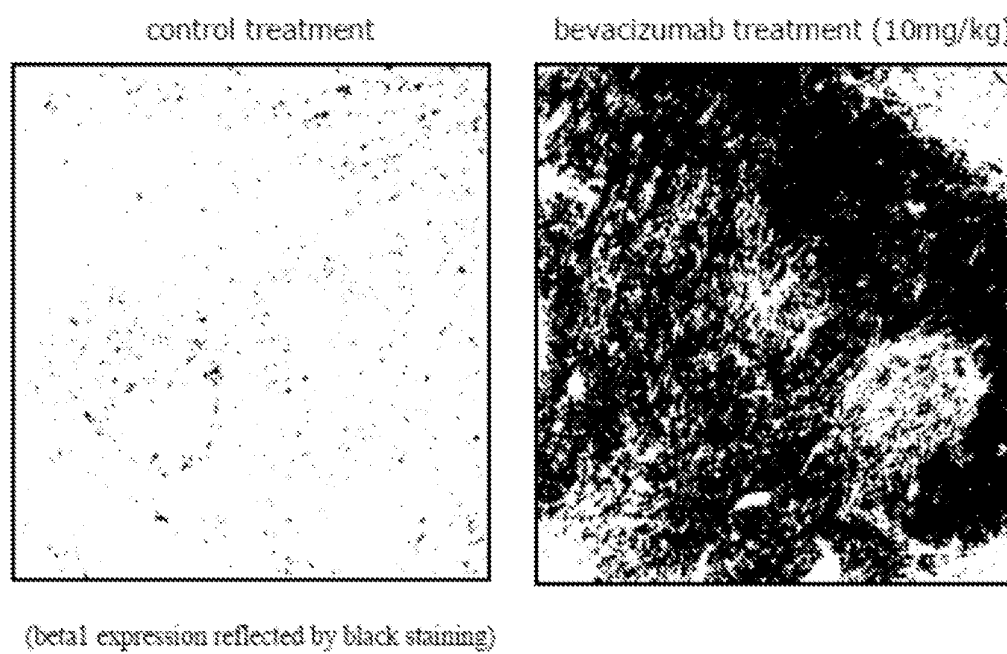

Fig. 2A

Fig. 2B

Figure 2

3/13

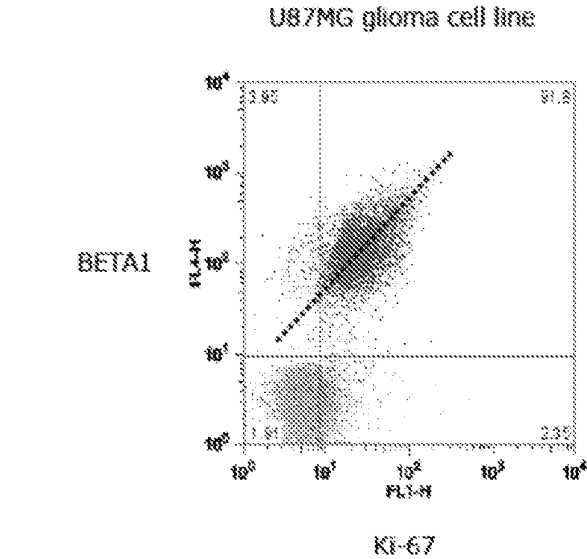
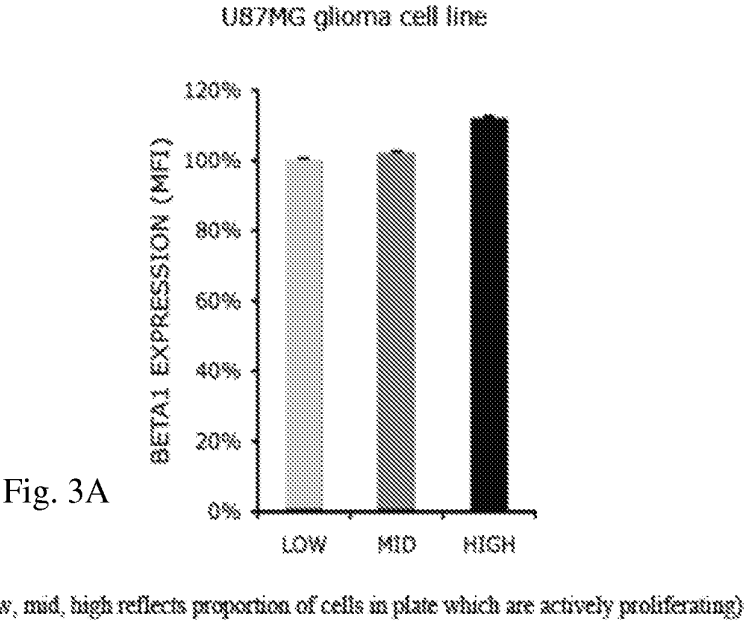

Figure 3

4/13

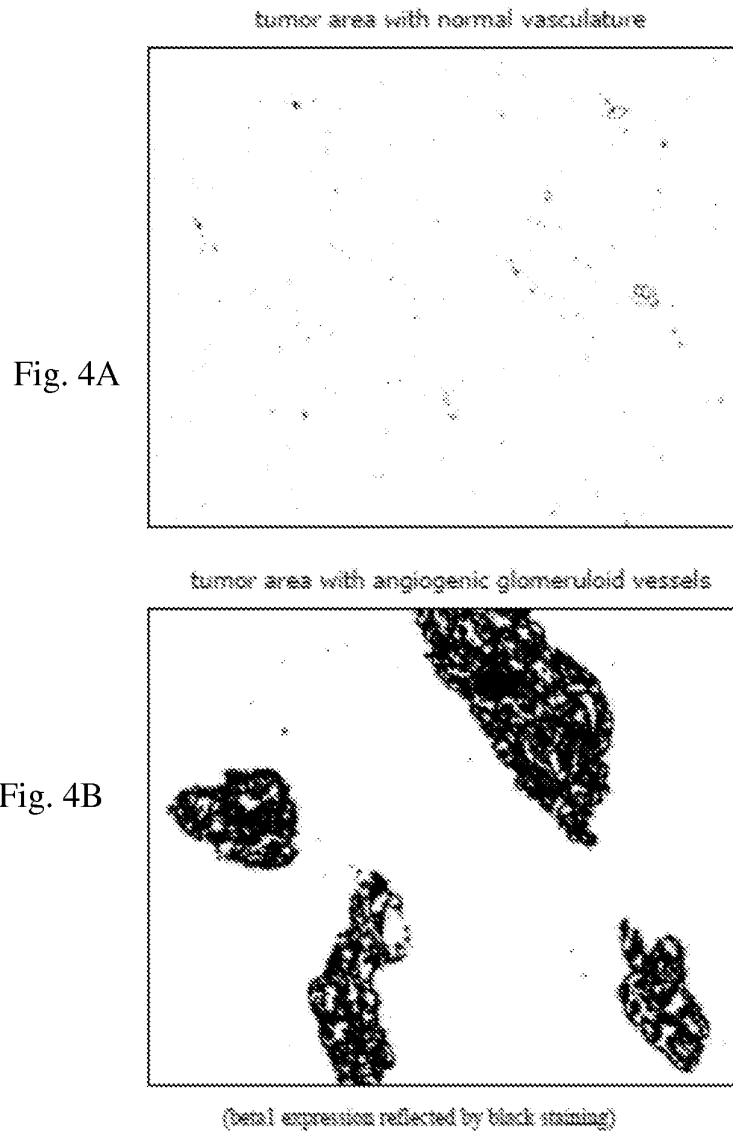

Figure 4

5/13

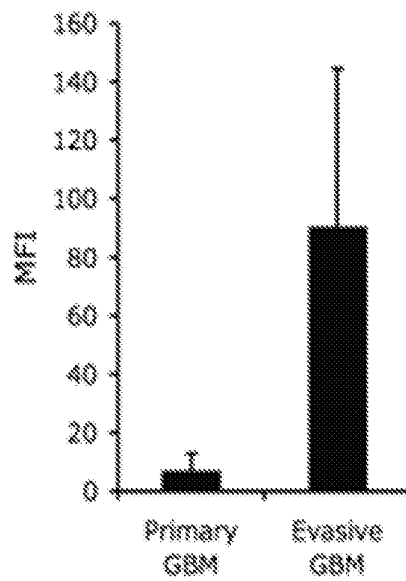

Figure 5

6/13

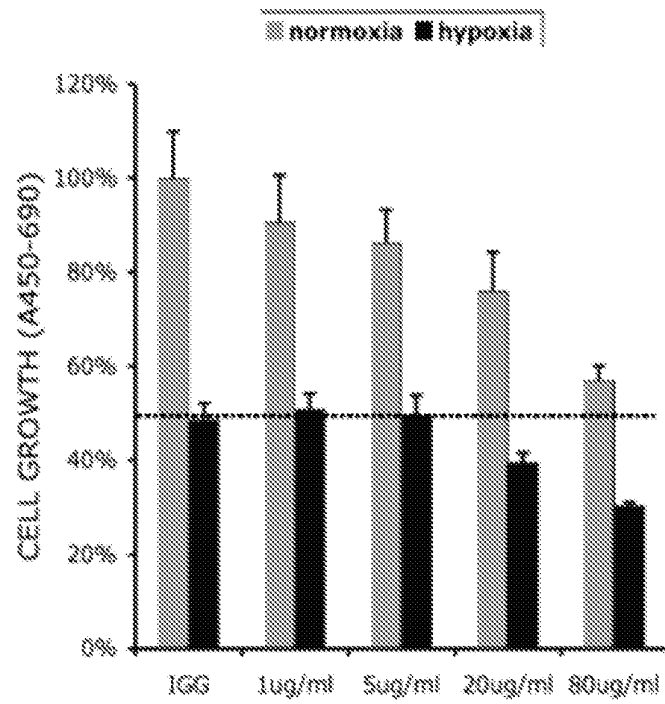

Figure 6

7/13

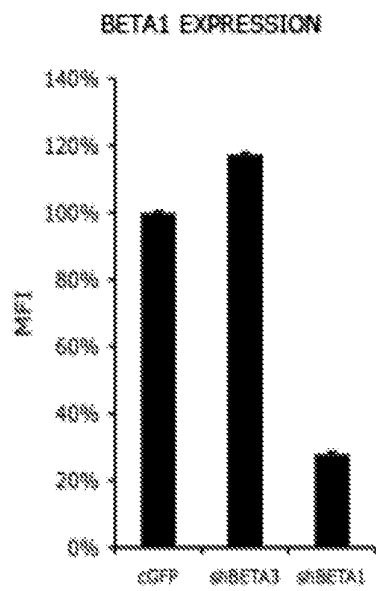

Fig. 7A

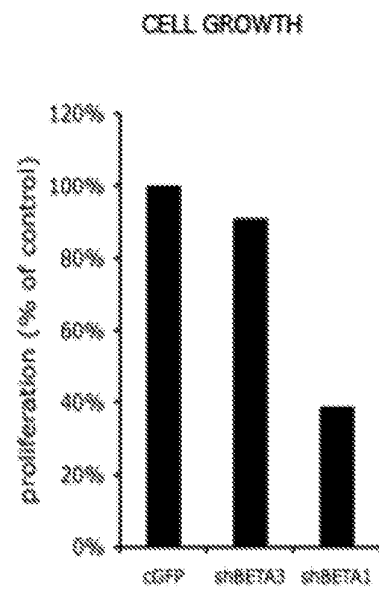

Fig. 7B

Figure 7

8/13

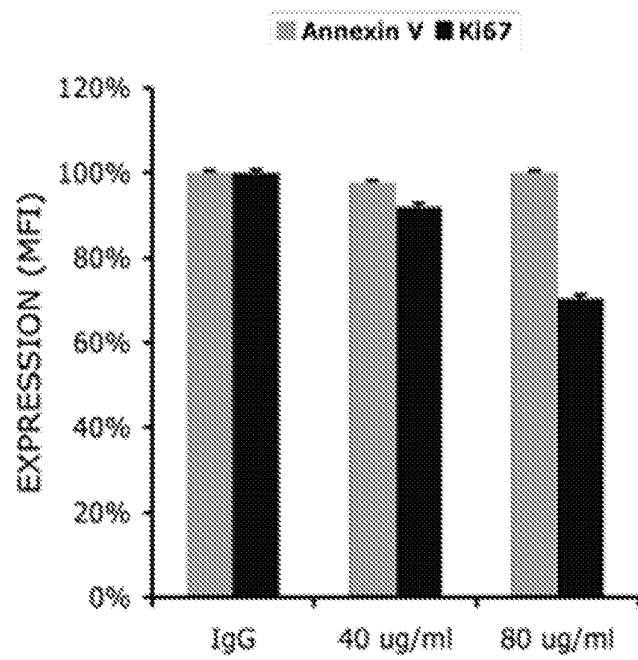

Figure 8

9/13

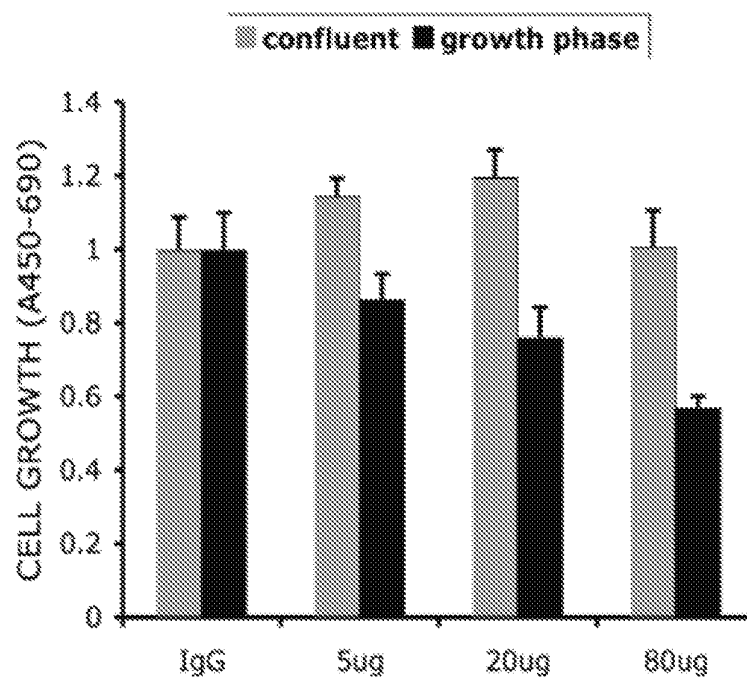

Figure 9

10/13

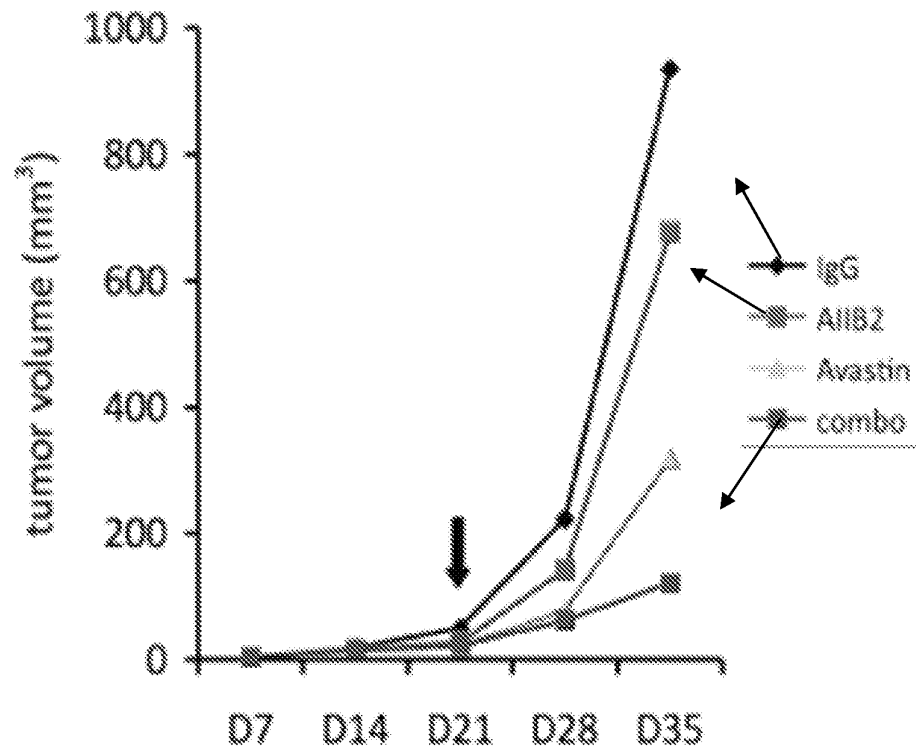

Figure 10

11/13

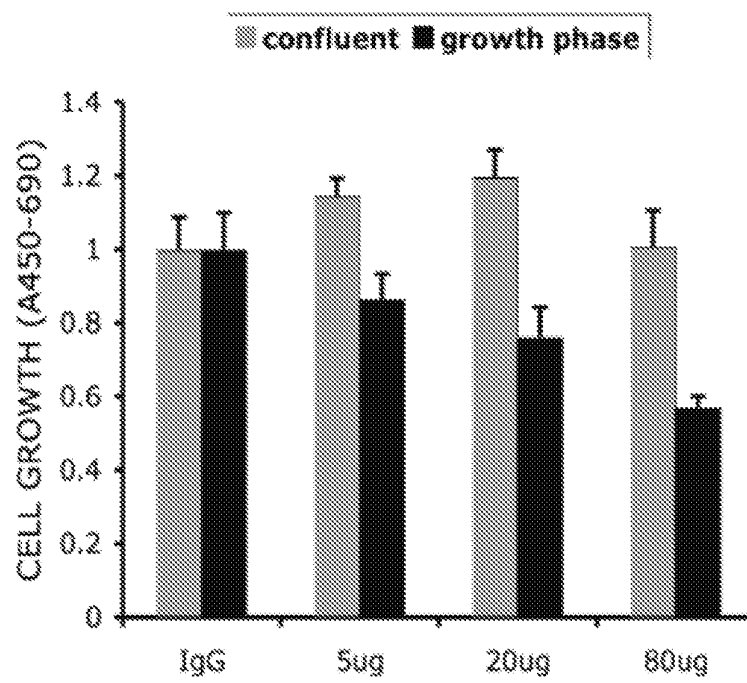

Figure 11

12/13

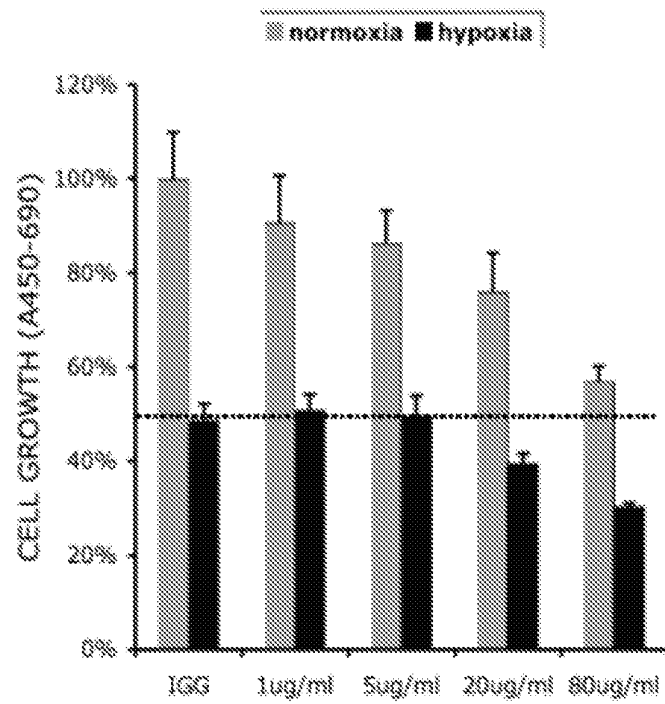

Figure 12

13/13

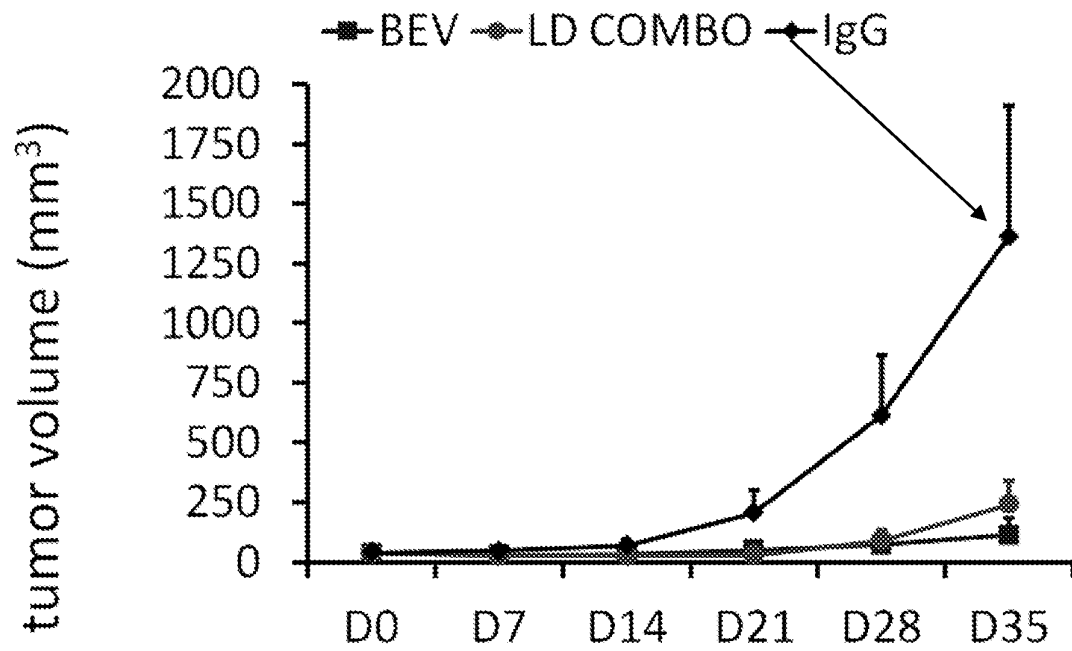

Figure 13

479_100_Seqlist
SEQUENCE LISTING

<110> The Regents of the University of California
<120> Methods and Compositions for Improving Antiangiogenic Therapy with Anti-Integrins
<130> 479-100PCT
<150> US 61/466,791
<151> 2011-03-23
<160> 2
<170> PatentIn version 3.5
<210> 1
<211> 3656
<212> DNA
<213> Homo sapiens

```

<400> 1
agcgggagtc gcggaacagc aggcccgagc ccaccgcgcc gggccccgga cgccgcgcgg      60
aaaagatgaa ttacaacca attttctgga ttggactgat cagttcagtt tgctgtgtgt      120
ttgctcaaac agatgaaaat agatgtttaa aagcaaatgc caaatcatgt ggagaatgta      180
tacaagcagg gccaaattgt ggggtggtgca caaattcaac atttttacag gaaggaatgc      240
ctacttctgc acgatgtgat gatttagaag ccttaaaaaa gaagggttgc cctccagatg      300
acatagaaaa tcccagaggc tcaaagata taaagaaaaa taaaaatgta accaaccgta      360
gcaaaggaac agcagagaag ctcaagccag aggatattac tcagatccaa ccacagcagt      420
tggttttgcg attaagatca ggggagccac agacatttac attaaaattc aagagagctg      480
aagactatcc cattgacctc tactacctta tggacctgtc ttactcaatg aaagacgatt      540
tgagaaatgt aaaaagtctt ggaacagatc tgatgaatga aatgaggagg attacttcgg      600
acttcagaat tggatttggc tcatttgtgg aaaagactgt gatgccttac attagcacia      660
caccagctaa gtcaggaac ccttgacaaa gtgaacagaa ctgcaccagc ccatttagct      720
acaaaaatgt gtcagtcctt actaataaag gagaagtatt taatgaactt gttggaaaac      780
agcgcatatc tggaaatttg gattctccag aagggtggtt cgatgccatc atgcaagttg      840
cagtttgtgg atcactgatt ggctggagga atgttacacg gctgctggtg ttttccacag      900
atgccggggt tcactttgct ggagatggga aacttggtgg cattgtttta ccaaatgatg      960
gacaatgtca cctggaaaat aatatgtaca caatgagcca ttattatgat tacccttcta     1020
ttgctcacct tgtccagaaa ctgagtgaat ataatttca gacaattttt gcagttactg     1080
aagaatttca gcctgtttac aaggagctga aaaacttgat ccctaagtca gcagtaggaa     1140
cattatctgc aaattctagc aatgtaattc agttgatcat tgatgcatac aattcccttt     1200
cctcagaagt catTTTggaa aacggcaaat tgcagaagg agtaacaata agttacaaat     1260
cttactgcaa gaacggggtg aatggaacag gggaaaatgg aagaaaatgt tccaatatTT     1320
ccattggaga tgaggttcaa tttgaaatta gcataacttc aaataagtgt ccaaaaaagg     1380

```

479_100_SeqList

attctgacag	ctttaaatt	aggcctctgg	gctttacgga	ggaagtagag	gttattcttc	1440
agtacatctg	tgaatgtgaa	tgccaaagcg	aaggcatccc	tgaaggtccc	aagtgtcatg	1500
aaggaaatgg	gacatttgag	tgtggcgcg	gcaggtgcaa	tgaagggcg	gttggttagac	1560
attgtgaatg	cagcacagat	gaagttaaca	gtgaagacat	ggatgcttac	tgcaggaaag	1620
aaaacagttc	agaaatctgc	agtaacaatg	gagagtgcgt	ctgcggacag	tgtgtttgta	1680
ggaagagggg	taatacaaat	gaaatttatt	ctggcaaatt	ctgcgagtgt	gataatttca	1740
actgtgatag	atccaatggc	ttaattttgt	gaggaaatgg	tgtttgcaag	tgtcgtgtgt	1800
gtgagtgcaa	ccccactac	actggcagtg	catgtgactg	ttctttggat	actagtactt	1860
gtgaagccag	caacggacag	atctgcaatg	gccggggcat	ctgtgagtgt	ggtgtctgta	1920
agtgtacaga	tccgaagttt	caagggcaaa	cgtgtgagat	gtgtcagacc	tgccttggtg	1980
tctgtgctga	gcataaagaa	tgtgttcagt	gcagagcctt	caataaagga	gaaaagaaag	2040
acacatgcac	acaggaatgt	tcctatttta	acattaccaa	ggtagaaagt	cgggacaaat	2100
tacccagcc	ggtccaacct	gatcctgtgt	cccattgtaa	ggagaaggat	gttgacgact	2160
gttggttcta	ttttacgtat	tcagtgaatg	ggaacaacga	ggtcatgggt	catgtttgtg	2220
agaatccaga	gtgtcccact	ggtccagaca	tcattccaat	tgtagctggg	gtggttgctg	2280
gaattgttct	tattggcctt	gcattactgc	tgatatggaa	gcttttaatg	ataattcatg	2340
acagaagggg	gtttgctaaa	tttgaaaagg	agaaaatgaa	tgccaaatgg	gacacgggtg	2400
aaaatcctat	ttataagagt	gccgtaacaa	ctgtgggtcaa	tccgaagtat	gagggaaaat	2460
gagtactgcc	cgtgcaaatc	ccacaacact	gaatgcaaag	tagcaatttc	catagtcaca	2520
gttaggtagc	tttagggcaa	tattgccatg	gttttactca	tgtgcagggt	ttgaaaatgt	2580
acaatatgta	taatttttaa	aatgttttat	tattttgaaa	ataatgttgt	aattcatgcc	2640
agggactgac	aaaagacttg	agacaggatg	gttattcttg	tcagctaagg	tcacattgtg	2700
cctttttgac	cttttcttcc	tggactattg	aaatcaagct	tattggatta	agtgatattt	2760
ctatagcgat	tgaaggggca	atagttaaag	taatgagcat	gatgagagtt	tctgttaatc	2820
atgtattaaa	actgattttt	agctttacaa	atatgtcagt	ttgcagttat	gcagaatcca	2880
aagtaaatgt	cctgctagct	agttaaggat	tgttttaaat	ctgttatttt	gctatttgcc	2940
tgtagacat	gactgatgac	atatctgaaa	gacaagtatg	ttgagagttg	ctggtgtaaa	3000
atacgtttga	aatagttgat	ctacaaaggc	catgggaaaa	attcagagag	ttaggaagga	3060
aaaaccaata	gctttaaaac	ctgtgtgcc	ttttaagagt	tacttaatgt	ttggttaactt	3120
ttatgccttc	actttacaaa	ttcaagcctt	agataaaaga	accgagcaat	tttctgctaa	3180
aaagtccttg	atttagcact	atttacatac	aggccatact	ttacaaagta	tttgctgaat	3240
ggggaccttt	tgagttgaat	ttattttatt	atttttat	tgtttaatgt	ctggtgcttt	3300
ctatcacctc	ttctaacttt	ttaatgtatt	tgtttgcaat	tttggggtaa	gacttttttt	3360
atgagtactt	tttctttgaa	gttttagcgg	tcaatttgcc	tttttaatga	acatgtgaag	3420

479_100_Seqlist

ttatactgtg gctatgcaac agctctcacc tacgcgagtc ttactttgag ttagtgccat	3480
aacagaccac tgtatgttta cttctcacca tttgagttgc ccatcttggt tcacactagt	3540
cacattcttg ttttaagtgc ctttagtttt aacagttcac tttttacagt gctatttact	3600
gaagttatth attaaatatg cctaaaatac ttaaatacgga aaaaaaaaaa aaaaaa	3656
<210> 2	
<211> 23	
<212> DNA	
<213> Homo sapiens	
<400> 2	
ttctggattg gactgatcag ttc	23