

DESIGN.

M. R. LOUDON.

CARPET.

APPLICATION FILED MAR. 21, 1912.

42,539.

Patented May 21, 1912.

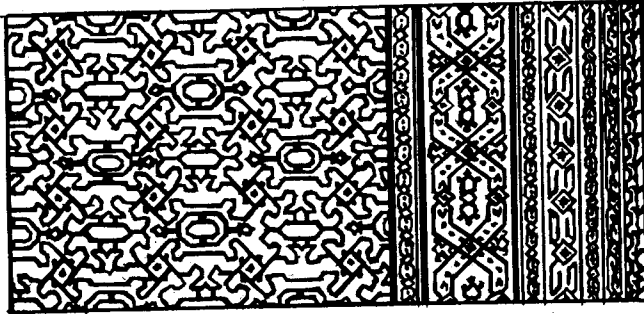

WITNESSES:

David G. Barry
Thomas F. Catlett

INVENTOR

Miller R. Loudon

UNITED STATES PATENT OFFICE.

MILTON R. LOUDON, OF BROOKLYN, NEW YORK, ASSIGNOR TO BIGELOW CARPET COMPANY, A CORPORATION OF MASSACHUSETTS.

DESIGN FOR CARPET.

42,539.

Specification for Design.

Patented May 21, 1912.

Application filed March 21, 1912. Serial No. 685,361. Term of patent 3½ years.

To all whom it may concern:

Be it known that I, MILTON R. LOUDON, a citizen of the United States, residing at Brooklyn, in the county of Kings and State of New York, have invented a new, original, and ornamental Design for a Carpet, of which the following is a specification, reference being had to the accompanying drawing, forming part thereof.

The drawing illustrates a portion of a carpet showing my new design.

I claim:

The ornamental design for a carpet, as shown.

MILTON R. LOUDON.

Witnesses:

DAVID G. BARRY,
THOMAS P. COSTELLO.

Copies of this patent may be obtained for five cents each, by addressing the "Commissioner of Patents, Washington, D. C."