

(12) STANDARD PATENT
(19) AUSTRALIAN PATENT OFFICE

(11) Application No. **AU 2006227647 C1**

(54) Title
The application of vacuum as a method and mechanism for controlling eye chamber stability

(51) International Patent Classification(s)
A61F 9/007 (2006.01)

(21) Application No: **2006227647** (22) Date of Filing: **2006.03.14**

(87) WIPO No: **WO06/101908**

(30) Priority Data

(31) Number (32) Date (33) Country
11/086,508 2005.03.21 US

(43) Publication Date: **2006.09.28**
(44) Accepted Journal Date: **2011.09.22**
(44) Amended Journal Date: **2012.02.02**

(71) Applicant(s)
Abbott Medical Optics Inc.

(72) Inventor(s)
Wong, Wayne S.;Claus, Michael J.;Reisin, Carina R.;Jang, Stephen H.

(74) Agent / Attorney
Davies Collison Cave, Level 14 255 Elizabeth Street, Sydney, NSW, 2000

(56) Related Art
US 5700240

(19) World Intellectual Property Organization
International Bureau



PCT



(43) International Publication Date
28 September 2006 (28.09.2006)

(10) International Publication Number
WO 2006/101908 A2

(51) International Patent Classification:

A61F 9/007 (2006.01)

(21) International Application Number:

PCT/US2006/009357

(22) International Filing Date: 14 March 2006 (14.03.2006)

(25) Filing Language: English

(26) Publication Language: English

(30) Priority Data:

11/086,508 21 March 2005 (21.03.2005) US

(71) Applicant (for all designated States except US): **ADVANCED MEDICAL OPTICS, INC.** [US/US]; 1700 E. St. Andrew Place, Santa Ana, California 92705 (US).

(72) Inventors; and

(75) Inventors/Applicants (for US only): **CLAUS, Michael, J.** [US/US]; 70 Ambrose, Newport Coast, California 92657 (US). **WONG, Wayne, S.** [US/US]; 31 Monument Place, Irvine, California 92602 (US). **REISIN, Carina, R.** [US/US]; 10417 Vernon Lane, Tustin, CA 92782 (US). **JANG, Stephen, H.** [US/US]; 18 Gardenia, Irvine, California 92620 (US).

(74) Agent: **WEBER, David**; C/O ADVANCED MEDICAL OPTICS, INC., 1700 E. St Andrew Place, Santa Ana, California 92705 (US).

(81) Designated States (unless otherwise indicated, for every kind of national protection available): AE, AG, AL, AM, AT, AU, AZ, BA, BB, BG, BR, BW, BY, BZ, CA, CH, CN, CO, CR, CU, CZ, DE, DK, DM, DZ, EC, EE, EG, ES, FI, GB, GD, GE, GH, GM, HR, HU, ID, IL, IN, IS, JP, KE, KG, KM, KN, KP, KR, KZ, LC, LK, LR, LS, LT, LU, LV, LY, MA, MD, MG, MK, MN, MW, MX, MZ, NA, NG, NI, NO, NZ, OM, PG, PH, PL, PT, RO, RU, SC, SD, SE, SG, SK, SL, SM, SY, TJ, TM, TN, TR, TT, TZ, UA, UG, US, UZ, VC, VN, YU, ZA, ZM, ZW.

(84) Designated States (unless otherwise indicated, for every kind of regional protection available): ARIPO (BW, GH, GM, KE, LS, MW, MZ, NA, SD, SL, SZ, TZ, UG, ZM, ZW), Eurasian (AM, AZ, BY, KG, KZ, MD, RU, TJ, TM), European (AT, BE, BG, CH, CY, CZ, DE, DK, EE, ES, FI, FR, GB, GR, HU, IE, IS, IT, LT, LU, LV, MC, NL, PL, PT, RO, SE, SI, SK, TR), OAPI (BF, BJ, CF, CG, CI, CM, GA, GN, GQ, GW, ML, MR, NE, SN, TD, TG).

Published:

— with declaration under Article 17(2)(a); without abstract; title not checked by the International Searching Authority

For two-letter codes and other abbreviations, refer to the "Guidance Notes on Codes and Abbreviations" appearing at the beginning of each regular issue of the PCT Gazette.



WO 2006/101908 A2

(54) Title: THE APPLICATION OF VACUUM AS A METHOD AND MECHANISM FOR CONTROLLING EYE CHAMBER STABILITY

(57) Abstract:

THE APPLICATION OF VACUUM AS A METHOD AND MECHANISM
FOR CONTROLLING EYE CHAMBER STABILITY

5 Embodiments of the present invention are generally directed to surgical methods and are more particularly directed to controlling the flow of fluid to and from a patient through a fluid infusion and extraction system such as, for example, in ophthalmic surgery wherein surgical
10 instruments such as electromechanical or pneumatically driven cutters as well as phacoemulsification instruments are commonly employed. These instruments require a source of fluid to infuse a surgical site and a source of negative pressure to evacuate the infused liquid and debris from the
15 site. A pump is usually employed to generate negative pressure. Typical pumps are either flow pumps, such as, for example, peristaltic or scroll pumps, or vacuum pumps, such as, for example Venturi pumps, diaphragm pumps or rotary vane pumps.

20

A number of medically recognized techniques are utilized for cataractic lens removal based on, for example, phacoemulsification, mechanical cutting or destruction, laser treatments, water jet treatments, and so on.

25

The phacoemulsification method includes making a corneal incision and the insertion of a phacoemulsification handpiece which includes a needle that is ultrasonically driven in order to emulsify, or liquefy, the lens.
30 Concomitantly, fluid is irrigated into the eye and the irrigation fluid and liquefied lens material are aspirated from the eye. Other medical techniques for removing

cataractous lenses also typically include irrigating the eye and aspirating lens parts and other liquids. Additionally, some procedures may include irrigating the eye and aspirating the irrigating fluid without concomitant
5 destruction, alteration or removal of the lens.

As is well known, for these various techniques it is necessary to maintain a stable volume of liquid in the anterior chamber of the eye and this is accomplished by
10 irrigating fluid into the eye at the same rate as aspirating fluid and lens material. For example, see U.S. 5,700,240 which is incorporated herewith, in toto, by this specific reference thereto.

15 .During this procedure, it is possible for the aspirating phacoemulsification handpiece to become occluded. This occlusion is caused by particles blocking a lumen or tube in the aspirating handpiece. This blockage can result in increased vacuum (i.e. increasingly negative pressure) in
20 the aspiration line and the longer the occlusion is in place the greater the vacuum. Once the occlusion is cleared, a resulting rush of fluid from the anterior chamber into the aspiration line can outpace the flow of new fluid into the eye from the irrigation source.

25

The resulting imbalance of incoming and outgoing fluid can create a phenomenon known as post-occlusion surge or fluidic surge, in which the structure of the anterior chamber moves rapidly as fluid is replaced. Such post-
30 occlusion surge may lead to eye trauma. Current precautions against post-occlusion surge cause cataract surgery to be lengthier and more difficult for an attending surgeon.

Alternate surgical procedures, when an occlusion occurs, typically include a reduction of aspiration rate to a level less than the irrigation rate before continuing the procedure. This can be accomplished by changing the aspiration rate setting on the system. This, in turn, allows the pump to run slower and the fluid volume in the anterior chamber to normalize. Other alternate surgical systems may employ a restriction in the aspiration circuit to restrict surge flow when an occlusion clears from the aspiration tube.

Alternative techniques heretofore utilized include a reduction of vacuum on the occlusion by adjusting system settings. This technique often requires an assistant to perform the actual modification of settings.

Still another technique for vacuum control can be accomplished by reducing pressure on a control footpedal or releasing a footpedal altogether. This technique, however, requires a surgeon to discontinue applying ultrasonic power temporarily until the occlusion is either cleared or has been released from the aspirating phacoemulsification handpiece.

A disadvantage in releasing the footpedal is the fact that cataract lens material in the aspirating phacoemulsification handpiece may flow back into the eye chamber.

In addition, the combination of the hereinabove recited techniques may be employed as well. However, once an

occlusion occurs, the surgeon must identify the cause and then take corrective action. However, the length of time before the occlusion clears varies. In the time it takes for a surgeon to identify the cause and request corrective
5 action, the occlusion can build sufficient vacuum and then clear, thus resulting in post occlusion surge.

As a result, surgeons tend to operate their phacoemulsification systems at lower vacuum levels than
10 otherwise preferable in order to avoid this problem. The present invention overcomes the disadvantages of operating surgical handpieces, as hereinabove identified.

SUMMARY OF THE INVENTION

15

A method in accordance with the present invention is directed to operating one or more surgical handpieces including at least 1) an aspiration source, 2) a source of irrigating fluid, and 3) a control unit having a vacuum
20 sensor and/or a flow rate sensor. The aspiration source is typically a flow pump or a vacuum pump, such as, for example, a peristaltic pump or a Venturi pump, respectively, or a combination of the two. One or more of the surgical handpieces may further include a surgical device for
25 cutting, moving, ablating, altering, measuring or treating tissue, and often such surgical devices will require a power source.

Embodiments of the method for application to
30 ophthalmology generally include placing a surgical handpiece in an operative relationship with an eye for a selected surgical procedure. The handpiece may include a

phacoemulsification device or an electromechanical, laser, water jet or pneumatically driven cutter suitable for the selected ophthalmic procedures.

5 A method in accordance with the present invention further includes supplying irrigation fluid from the irrigation fluid source to the eye and providing power from the power source to the handpiece for performing the surgical procedure. In some embodiments, irrigation and
10 aspiration take place without other surgical procedures being applied. Further, some treatments may involve bi-manual processes in which the surgeon uses devices in both hands, such that one device may include, for example, a phacoemulsification mechanism and aspiration source and the
15 other device in the other hand includes an irrigation source, or other combinations thereof.

 An aspirating force is applied by the aspirating source through the handpiece in order to aspirate the irrigation
20 fluid from the eye, and during fluid aspiration a vacuum pressure level and/or a flow rate is sensed. Such vacuum pressure and/or flow rate are used in part to detect an occlusion of the handpiece.

25 More specifically, in accordance with the present invention, a duration of an occlusion is determined from the sensed vacuum level (typically a rise in vacuum pressure, (i.e. an increasingly negative pressure)) and/or a sensed flow rate (i.e. a drop in flow rate for a constant vacuum
30 pressure), and in response thereto, at least one of the 1) supply of irrigation fluid, 2) vacuum level, 3) aspiration

rate, and 4) power applied to the handpiece is/are controlled.

More particularly, the vacuum may be controlled by
5 lowering a maximum level of vacuum allowed during an occluded state of a surgical procedure. In addition, a method in accordance with the present invention may include further determining a vacuum drop from the sensed vacuum level and/or a flow rate rise from the sensed flow rate,
10 either or both of which typically indicate a clearance of the occlusion, and in response to the vacuum dropping below and/or flow rate rising above a threshold, increasing the level of aspirating force (i.e. increasing vacuum pressure).

15 Further, a method in accordance with the present invention may include manipulating an occluding particle with another separate instrument in order to clear the occlusion during the lowered maximum level of vacuum.

20 Alternatively, in accordance with the present invention during the lowered maximum level of vacuum a supply of irrigation fluid may be varied as well as in combination or separately varying the aspiration rate and in combination or separately varying the power applied to the handpiece.

25

BRIEF DESCRIPTION OF THE DRAWINGS

The advantages and features of the present invention will be better understood with the following detailed
30 description when considered in conjunction with the accompanying drawings of which:

Figure 1 is a block diagram of one embodiment of the present invention.

Figure 2 is a graph showing the vacuum pressure
5 relative to various system settings in an embodiment of the present invention.

Figure 3 is a graph showing the vacuum pressure
relative to various system settings in an embodiment of the
10 present invention.

DETAILED DESCRIPTION

As illustrated in Figure 1, a block diagram 10 sets
15 forth a method in accordance with the present invention. It should be appreciated that the present method applies to controlling at least one of: 1) the supplied irrigation fluid, 2) vacuum, 3) aspiration rate, and 4) the power applied to a handpiece in an ophthalmic surgery procedure.
20 Only one of the control features being set forth for the sake of brevity. The aspiration force may be provided by any type of fluid pump, including flow pumps and vacuum pumps.

25 As shown in Figure 1, a system or method may include a pre-determined or user-chosen setting (for example, a setting labeled here as "Chamber Stabilization" or "CS") to turn on or off the various embodiments of the present invention. If a user turns off this CS setting (i.e. CS is
30 not enabled (12)), then standard fluidic functions (14) are performed without the benefit of the embodiments described herein.

In accordance with a method of the present invention during surgery employing a flow pump (e.g., peristaltic pump), and if the user sets the system to employ said methods (i.e. CS enabled (12)), vacuum is monitored (16) and as particles are aspirated, vacuum levels in the aspiration handpiece will fluctuate. When the aspirating handpiece becomes occluded, i.e. partially or fully blocked, vacuum will rise. An occlusion threshold value may be pre-set in the system or entered into the system. The occlusion threshold value is the value at which the vacuum level is recognized by the system and/or user as indicating that an occlusion has occurred. In other words, as the monitored vacuum increases, the occlusion threshold value is the value of the monitored vacuum at which the aspiration tube has been completely or substantially (e.g., greater than 50%, and preferably greater than 80%) occluded. If vacuum continues to rise until it reaches a maximum allowable vacuum (Max Vac), then the pump is typically stopped. A Max Vac setting may be pre-determined or programmed in the system by a user before or during a surgical procedure. The occlusion threshold may be set at or below the same level as the Max Vac setting. In some embodiments the Max Vac level and occlusion threshold value are set to the same level. Alternately, the occlusion threshold value is set at a percentage (i.e. $\leq 100\%$) of the Max Vac level, such as, for example, in a range between about 20% to about 95%. Alternately, the occlusion threshold may be pre-determined at or programmed to a set vacuum level.

30

Alternate embodiments for systems using vacuum pumps (e.g., Venturi pumps), flow rate is monitored (not shown in

Figure 1) instead of vacuum level. When the aspirating handpiece becomes occluded, i.e. partially or fully blocked, flow rate will decrease. An occlusion flow rate threshold value may be pre-set in the system or entered into the
5 system. The occlusion flow rate threshold value is the value at which the flow rate is recognized by the system and/or user as indicating that an occlusion has occurred. In other words, as the monitored flow rate decreases, the occlusion flow rate threshold value is the value of the
10 monitored flow rate at which the aspiration tube has been completely or substantially occluded.

In embodiments for combination systems using vacuum pumps and flow pumps, one or both of the vacuum level and
15 flow rate may be monitored and the above-described methods of determining occlusion may be employed.

In any case, when an occlusion occurs (18), the duration of the occlusion is determined (20) in flow pump
20 systems by measuring the amount of time starting from the time when the monitored vacuum rises above the occlusion threshold value and in vacuum pump systems when the monitored flow rate falls below the occlusion flow rate threshold value. After the passing of a programmed or
25 predetermined period of time, (herein referenced as a threshold time (t_T)) has elapsed, the maximum allowable vacuum level is automatically reduced (22) to a user programmable new maximum vacuum (Low Vac) level (24). This causes less vacuum around the particle occluding the
30 aspiration handpiece. Reducing vacuum may occur through various known actions, such as, for example: by venting the vacuum; by allowing air or fluid into the vacuum area (e.g.,

between the occlusion and the pump); by reversing pump flow; and/or by lowering the vacuum setting in the case of vacuum pumps, such as a Venturi pump. The threshold time (t_T) is typically in a range between tens of milliseconds and
5 hundreds of milliseconds, and preferably in a range between about 50 milliseconds and about 300 milliseconds. A trigger value (26) may be set to indicate that the maximum allowable vacuum level has been reduced to a lower level (i.e. Low Vac). The system then returns to monitoring vacuum (16) as
10 treatment continues.

During this period of time, there has been no change in the surgeon's foot pedal (not shown) position nor has an assistant been required to modify any setting on the system.
15 Accordingly, the method in accordance with the present invention provides the advantage of reducing manual input and accordingly enables the physician to concentrate on the procedure.

20 The Low Vac level should be set to a level with sufficient vacuum to hold the particle and allow the surgeon to separately or in combination: 1) vary phaco power (or more generally the power to the handpiece surgical mechanism (i.e. laser, cutters, etc.), 2) vary the aspiration rate,
25 and/or 3) vary the irrigation rate as required to clear the occlusion. The method will typically not allow the vacuum level to rise above the low vac level until the occlusion has cleared.

30 When the occlusion is cleared, the system is operating at the Low Vac level where the potential for post occlusion surge is minimized. In addition, in flow pumps (e.g.,

peristaltic pumps) after the occlusion is cleared, the actual vacuum level in the aspiration line will drop. In vacuum pumps (e.g., Venturi pumps), the flow rate will rise after the occlusion has cleared. In combination systems
5 using both types of pumps, either or both a vacuum drop or a flow rate increase may be measured after the occlusion is cleared.

In one embodiment in accordance with the present
10 invention, the vacuum drop in a flow-type pump system is identified by determining when it falls below a user programmable or pre-set minimum vacuum threshold (Low Threshold) (32), at which point an original user-programmed maximum allowable vacuum aspiration level (Max Vac) is
15 typically reinstated. In an alternate embodiment employing a vacuum pump, the flow rate increase is identified by determining when the flow rate rises above a user programmable or pre-set minimum flow rate threshold (Low Flow Rate Threshold), at which point an original user-
20 programmed maximum allowable vacuum aspiration level (Max Vac) is typically reinstated. As shown in Figure 1 for a flow pump system, when the monitored vacuum is below the occlusion threshold value (18), the system checks to determine if Low Vac is set (28), i.e. has the CS trigger
25 been set to "on" or "yes". If not, then normal vacuum and fluid functions are continued (30). If Low Vac is the current setting and the monitored vacuum level is below a Low Threshold (32), Max Vac is re-set (34) and the CS trigger is re-set to "no" or "off". If monitored vacuum is
30 not below Low Threshold, then vacuum monitoring continues. In vacuum pump embodiments, when monitored flow rate is above the occlusion flow rate threshold, the system checks

to determine if Low Vac is set, and if not, then normal vacuum and fluid functions are continued. If Low Vac is the current setting, then Max Vac is re-set. Note that while Figure 1 primarily depicts embodiments for flow pump systems, it also works for vacuum pump systems if block 16 is changed to include monitoring flow rate, block 18 is changed to include occlusion flow rate threshold, and block 32 is changed to include current flow rate greater than Low Flow.

Figures 2 and 3 depict graphical examples of monitored vacuum levels in accordance with the various embodiments of the present invention. Figure 2 shows an example in which Max Vac (210) is set at a level above occlusion threshold (208). Low Vac (206) and Low Threshold (204) are also pre-determined or programmed. The monitored vacuum is line 202. Starting at the left side of Figure 2 and following monitored vacuum 202 to the right, as vacuum 202 rises during a procedure and crosses occlusion threshold 208, the system recognizes that an occlusion has begun and a timer begins measuring the time. If vacuum 202 reaches the Max Vac level (not shown), then the pump may be turned off and the maximum allowable vacuum level may be re-set to Low Vac. If Max Vac is not exceeded and once the measured time has passed the threshold time (t_T), then the maximum allowable vacuum level is dropped to the Low Vac level, thereby reducing the monitored vacuum 202. Alternately, the Low Vac may be set without waiting for a threshold time to pass, in which case a timer would not be needed. As the occlusion is cleared by whatever means, vacuum 202 begins to drop again until it falls below Low Threshold (204). At that point, the system recognizes that the occlusion has been cleared,

and Max Vac is re-set as the maximum allowable vacuum level. The monitored vacuum level 202 typically stays at the lower level in flow pump systems until another occlusion is encountered. When another occlusion is encountered, the
5 vacuum 202 begins to rise again and the process stated above begins anew.

Figure 3 shows a similar example to that of Figure 2, with the difference that the Max Vac value (310) and the
10 occlusion threshold value (308) are pre-determined or programmed at or very near the same level. Low Vac (306) and Low Threshold (304) are also pre-determined or programmed. The monitored vacuum line on the graph is 302. Starting at the left side of Figure 3 and following
15 monitored vacuum 302 to the right, as vacuum 302 rises during a procedure and reaches occlusion threshold 308 and Max Vac level 310, the system recognizes that an occlusion has occurred and a timer begins measuring the time. Additionally, the pump is typically turned off and the
20 maximum allowable vacuum level is re-set to Low Vac, thereby reducing the monitored vacuum 302. In some embodiments, the Low Vac is not set until the threshold time has been reached. Alternately, the Low Vac may be set without waiting for a threshold time to pass, in which case a timer
25 would not be needed. As the occlusion is cleared by whatever means, vacuum 302 begins to drop again until it falls below Low Threshold (304). At that point, the system recognizes that the occlusion has been cleared, and Max Vac (310) is re-set as the maximum allowable vacuum level. The
30 monitored vacuum level 302 typically stays at the lower level in flow pump systems until another occlusion is encountered. When another occlusion is encountered, the

vacuum 302 begins to rise again and the process stated above begins anew.

Note that graphical representations of embodiments including vacuum pumps wherein flow rate is sensed and used to control vacuum generally look like inverted versions of Figures 2 and 3 with the y-axis showing flow rate and without a Max Vac value.

10 The above embodiments and examples describe two vacuum levels (i.e. Max Vac and Low Vac), however other embodiments may include various intermediate levels and settings. For example, a middle vacuum level (Mid Vac) between Max Vac and Low Vac could be pre-determined or programmed. In such and
15 embodiment, once monitored vacuum has risen above occlusion threshold for a set threshold period of time, the maximum allowable vacuum level is set to Mid Vac. If the occlusion is not cleared at Mid Vac after a second threshold period of time, then the maximum allowable vacuum level is set to Low
20 Vac and held there until the occlusion is cleared. After occlusion clearance (i.e. once monitored vacuum has fallen below a Low Threshold, then the maximum allowable vacuum level may be re-set to either Mid Vac or Max Vac. By having one or more intermediate vacuum levels, a user has more
25 control over the vacuum levels as well as the potential surge characteristics once an occlusion is cleared. In one embodiment, once an occlusion has been determined, the system may automatically begin lowering the maximum allowable vacuum level incrementally by pre-determined or
30 programmed increments until the occlusion is cleared. In this latter embodiment, the vacuum could be maintained as close to Max Vac as possible throughout the procedure. As

described above, these alternate embodiments are equally applicable to flow pump systems or combination pump systems.

One advantage of the embodiments described above is
5 that surgeons can more safely and effectively utilize the full range of aspiration rates, vacuum pressures and flow rates available on typical surgical devices. For example, in typical phacoemulsification devices, the aspiration mechanisms may allow for vacuum or suction pressures during
10 normal operation up to 650 mmHg or more. Typical current suction pressures may be in the range of 300 mmHg. Often, surgeons use the low end or middle of the available aspiration ranges in order to avoid unsafe fluidic surges during occlusion events. However, this means that they are
15 typically treating at a slower rate because of the reduced aspiration flow. By utilizing the present invention, higher aspiration rates and vacuum levels may be used without fear of dangerous fluidic surges.

20 Methods in accordance with the present invention may be incorporated into or include software routines and modules and/or hardware and firmware in order to automatically carry out the method depicted with reference to Figure 1. An input device, such as, for example, a mouse or keyboard, may
25 be included in the system to facilitate user input of parameters and settings. Further, various storage media, such as, for example, CDs, DVDs, tape storage, magnetic, optical or electronic storage media, or other known storage media may be included to store settings.

30

Although there has been hereinabove described a specific application of vacuum as a method and mechanism for

2006227647 26 Aug 2011

- 16 -

controlling eye chamber stability in accordance with the present invention for the purpose of illustrating the manner in which the invention may be used to advantage, it should be appreciated that the invention is not limited thereto. That is, the present invention may suitably comprise, consist of, or consist essentially of the recited elements. Further, the invention illustratively disclosed herein suitably may be practiced in the absence of any element which is not specifically disclosed herein. The methods and embodiments of the present invention have generally been discussed with reference to ophthalmology. However, the methods and embodiments have equal application to other medical arts, including those in which irrigation and aspiration are used in the excision, removal, movement, treatment, measurement and so on of tissue. Accordingly, any and all modifications, variations or equivalent arrangements which may occur to those skilled in the art, should be considered to be within the scope of the present invention as defined in the appended claims.

The reference in this specification to any prior publication (or information derived from it), or to any matter which is known, is not, and should not be taken as, an acknowledgement or admission or any form of suggestion that prior publication (or information derived from it) or known matter forms part of the common general knowledge in the field of endeavour to which this specification relates.

20

Throughout this specification and the claims which follow, unless the context requires otherwise, the word "comprise", and variations such as "comprises" or "comprising", will be understood to imply the inclusion of a stated integer or step or group of integers or steps but not the exclusion of any other integer or step or group of integers or steps.

25

2006227647 26 Aug 2011

- 17 -

The claims defining the present invention are as follows:

1. A method for operating a surgical handpiece, including:
 - 5 placing a handpiece in an operative relationship with an eye for a surgical procedure;
supplying irrigation fluid from an irrigation fluid source to the eye;
applying an aspiration source to the handpiece in order to aspirate the irrigation fluid from the eye through the handpiece;
 - 10 controlling a vacuum in the handpiece with a controller having a maximum allowable vacuum level in the handpiece;
sensing a vacuum level corresponding to an occlusion of the handpiece; and
reducing the maximum allowable vacuum level to a new maximum allowable vacuum level that is less than the maximum allowable vacuum level based in part on the
 - 15 vacuum level corresponding to the occlusion;
wherein the vacuum in the handpiece is reduced to the new maximum allowable vacuum level; and
determining from the vacuum in the handpiece a vacuum drop and in response to the vacuum drop falling below the new maximum allowable vacuum level increasing the
 - 20 level of vacuum.
2. The method of claim 1, further including determining a duration of occlusion equal to an amount of time from when the vacuum in the handpiece corresponded to the vacuum level corresponding to an occlusion of the handpiece, and controlling the vacuum based in
- 25 part on the determined duration of occlusion.
3. The method according to claim 1, further including providing power from a power source to the handpiece for performing the surgical procedure.
- 30 4. The method according to claim 3, further including controlling at least one selected from the group consisting of: 1) the supply of irrigation fluid, 2) an aspiration rate, and 3)

2006227647 26 Aug 2011

- 18 -

the power applied to the handpiece.

5. The method according to claim 1, further including, subsequent to reducing the maximum allowable vacuum level to the new maximum allowable vacuum level, manipulating an occluding particle with another instrument to clear the occlusion.

6. The method according to claim 1 wherein, subsequent to reducing the maximum allowable vacuum level to the new maximum allowable vacuum level, varying at least one selected from the group consisting of the supply of irrigation fluid, the aspiration rate and the power applied to the handpiece.

7. The method of claim 1, wherein the aspiration source is a flow pump or a combination of a vacuum pump and a flow pump.

8. A method for operating a surgical handpiece, including:
placing a handpiece in an operative relationship with an eye for a surgical procedure;
supplying irrigation fluid from an irrigation fluid source to the eye;
applying an aspiration source to the handpiece in order to aspirate the irrigation fluid from the eye through the handpiece;
sensing a flow rate corresponding to an occlusion of the handpiece;
reducing a vacuum in the handpiece based in part on the flow rate corresponding to the occlusion,
wherein the vacuum in the handpiece is reduced by lowering a maximum level of vacuum allowed during the surgical procedure; and
determining from the sensed flow rate a flow rate increase and in response to the flow rate rising above a threshold, increasing the maximum level of vacuum.

9. The method according to claim 8, further including, during the lowered maximum level of vacuum, manipulating an occluding particle with another instrument to clear the occlusion.

2006227647 26 Aug 2011

- 19 -

10. The method according to claim 8, wherein during the lowered maximum level of vacuum, varying at least one selected from the group consisting of the supply of irrigation fluid, the aspiration rate and the power applied to the handpiece.
- 5
11. The method of claim 8, wherein the aspiration source is a vacuum pump or a combination of a vacuum pump and a flow pump.
12. The method of claim 8, wherein the maximum allowable vacuum level is equal to
- 10 the vacuum level corresponding to an occlusion of the handpiece.
13. The method of claim 8, wherein the maximum allowable vacuum level is greater than the vacuum level corresponding to an occlusion of the handpiece.
- 15 14. The method of claim 8, wherein the aspiration source is a Venturi pump, a diaphragm pump, or rotary vane pump.
15. A method for operating a surgical handpiece substantially as herein described.

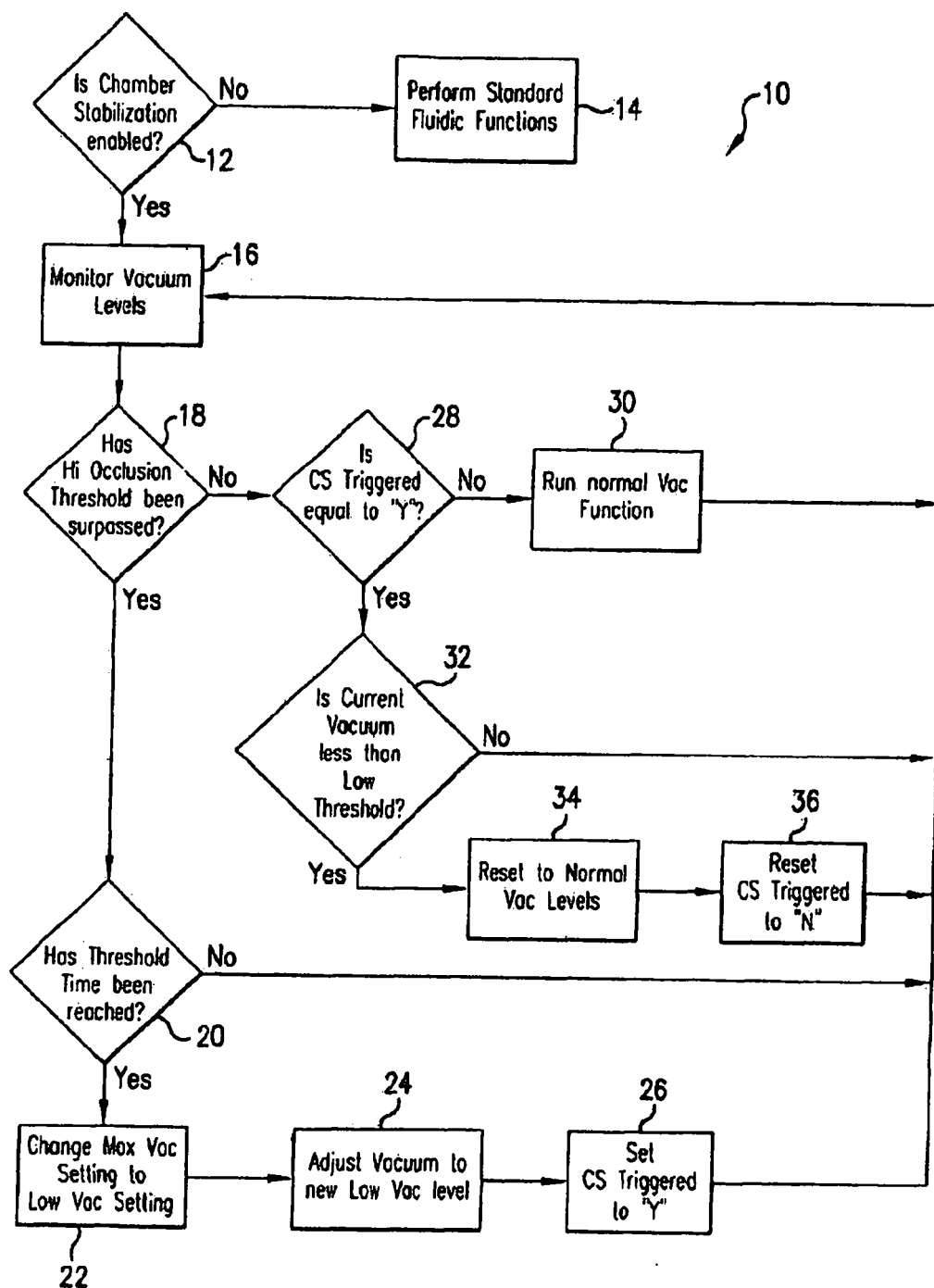

Fig. 1

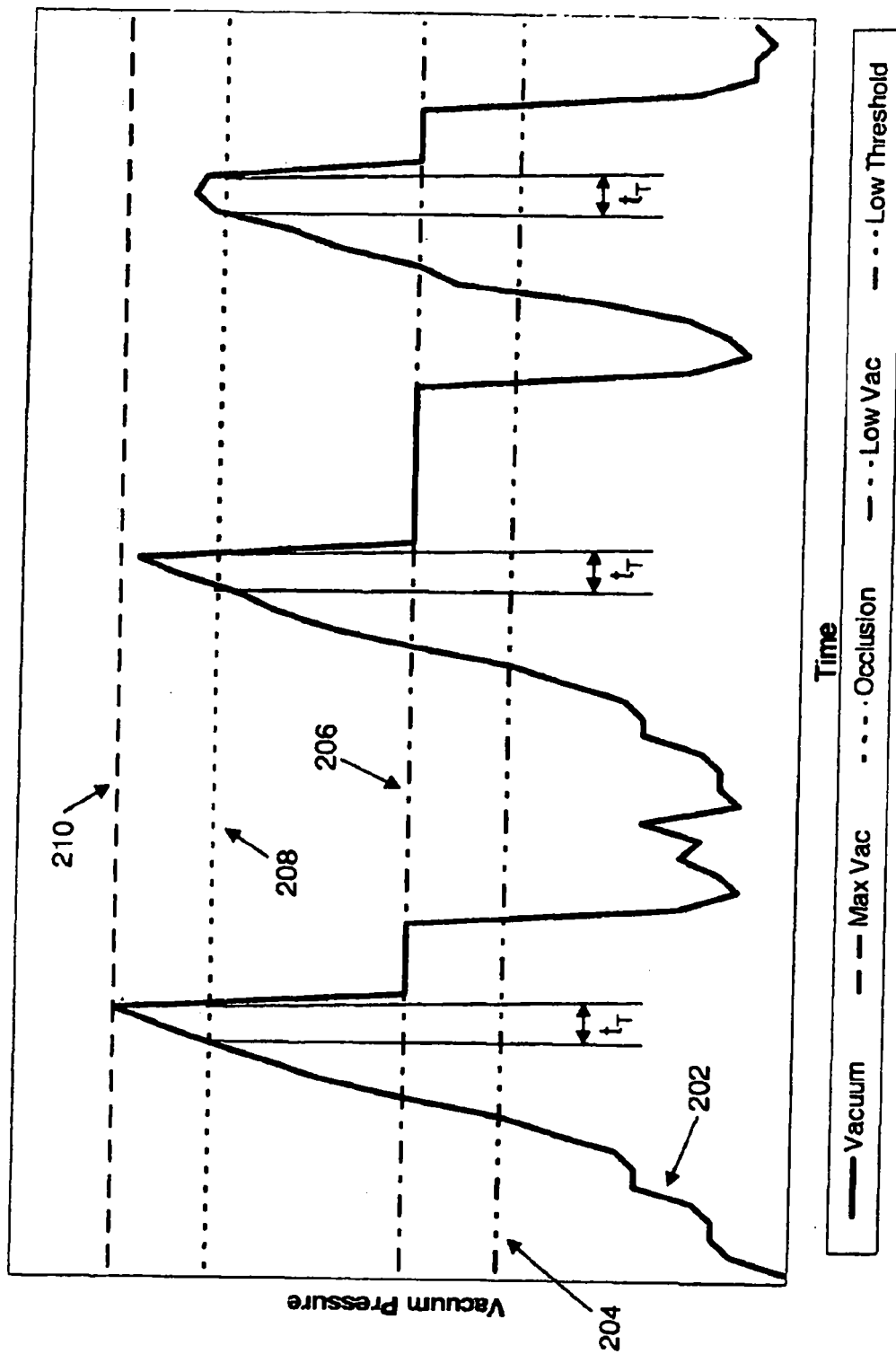

Fig. 2

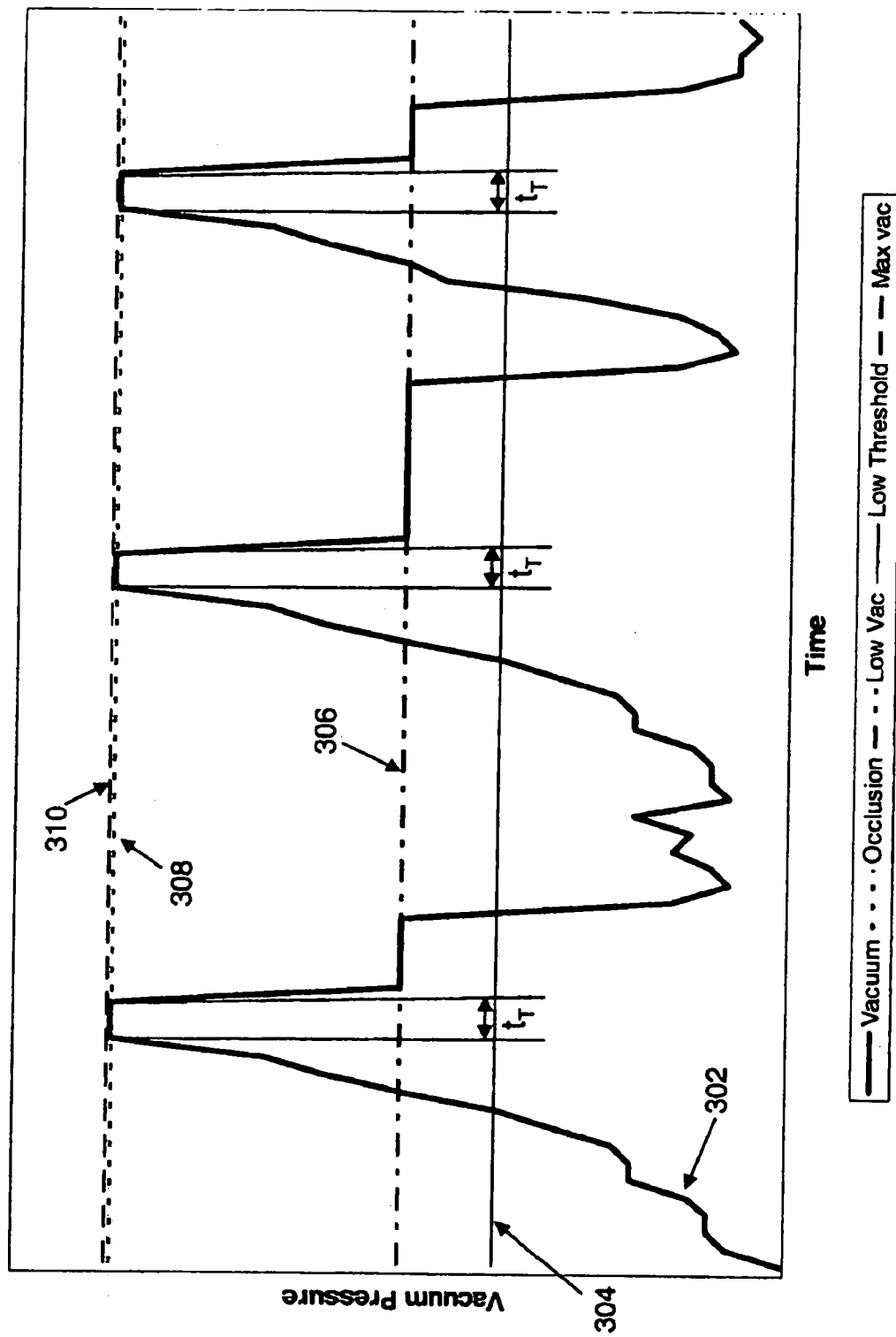

Fig. 3