

(19) World Intellectual Property Organization
International Bureau



(43) International Publication Date
23 December 2009 (23.12.2009)

(10) International Publication Number
WO 2009/154848 A3

- (51) International Patent Classification:
A43B 7/24 (2006.01)
- (21) International Application Number:
PCT/US2009/039875
- (22) International Filing Date:
8 April 2009 (08.04.2009)
- (25) Filing Language: English
- (26) Publication Language: English
- (30) Priority Data:
12/104,003 16 April 2008 (16.04.2008) US
- (71) Applicant (for all designated States except JP, KR, US):
NIKE INTERNATIONAL LTD [US/US]; One Bowerman Drive, Beaverton, Oregon 97005 (US).
- (71) Applicant (for JP, KR only): NIKE, INC. [US/US]; One Bowerman Drive, Beaverton, Oregon 97005 (US).
- (72) Inventor; and
- (75) Inventor/Applicant (for US only): BEREND, Thomas [US/US]; c/o NIKE, Inc., One Bowerman Drive, Beaverton, Oregon 97005 (US).
- (74) Agent: COHAN, Gregory, J.; c/o Banner & Witcoff, Ltd., 28 State Street, 28th Floor, Boston, Massachusetts 02109 (US).
- (81) Designated States (unless otherwise indicated, for every kind of national protection available): AE, AG, AL, AM, AO, AT, AU, AZ, BA, BB, BG, BH, BR, BW, BY, BZ, CA, CH, CN, CO, CR, CU, CZ, DE, DK, DM, DO, DZ, EC, EE, EG, ES, FI, GB, GD, GE, GH, GM, GT, HN, HR, HU, ID, IL, IN, IS, JP, KE, KG, KM, KN, KP, KR, KZ, LA, LC, LK, LR, LS, LT, LU, LY, MA, MD, ME, MG, MK, MN, MW, MX, MY, MZ, NA, NG, NI, NO, NZ, OM, PG, PH, PL, PT, RO, RS, RU, SC, SD, SE, SG, SK, SL, SM, ST, SV, SY, TJ, TM, TN, TR, TT, TZ, UA, UG, US, UZ, VC, VN, ZA, ZM, ZW.
- (84) Designated States (unless otherwise indicated, for every kind of regional protection available): ARIPO (BW, GH, GM, KE, LS, MW, MZ, NA, SD, SL, SZ, TZ, UG, ZM,

[Continued on next page]

(54) Title: FOOTWEAR WITH SUPPORT PLATE ASSEMBLY

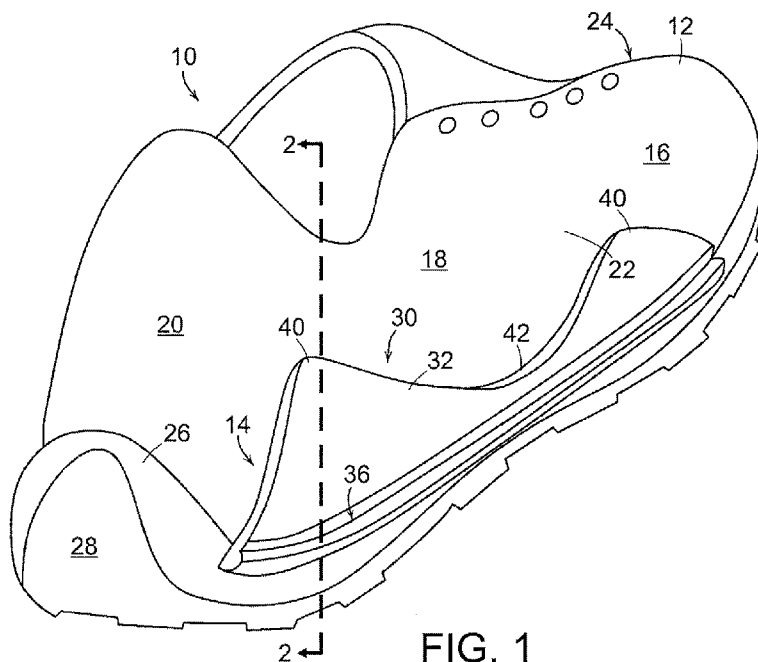

FIG. 1

(57) Abstract: An article of footwear (10) includes an upper (12) and a midsole (26) secured to the upper. A support plate assembly (30) includes a support member (32) extending along a portion of the upper. A plate (34) extends inwardly from the support member, the plate being positioned between the outsole and the midsole. A groove (35) is formed in an exterior surface of the support member, and is positioned outwardly of the plate and extends longitudinally along the exterior surface of the support member.

WO 2009/154848 A3



ZW), Eurasian (AM, AZ, BY, KG, KZ, MD, RU, TJ, TM), European (AT, BE, BG, CH, CY, CZ, DE, DK, EE, ES, FI, FR, GB, GR, HR, HU, IE, IS, IT, LT, LU, LV, MC, MK, MT, NL, NO, PL, PT, RO, SE, SI, SK, TR), OAPI (BF, BJ, CF, CG, CI, CM, GA, GN, GQ, GW, ML, MR, NE, SN, TD, TG).

— *before the expiration of the time limit for amending the claims and to be republished in the event of receipt of amendments (Rule 48.2(h))*

(88) Date of publication of the international search report:

4 March 2010

Published:

— *with international search report (Art. 21(3))*

INTERNATIONAL SEARCH REPORT

International application No
PCT/US2009/039875

A. CLASSIFICATION OF SUBJECT MATTER INV. A43B7/24		
According to International Patent Classification (IPC) or to both national classification and IPC		
B. FIELDS SEARCHED		
Minimum documentation searched (classification system followed by classification symbols) A43B		
Documentation searched other than minimum documentation to the extent that such documents are included in the fields searched		
Electronic data base consulted during the international search (name of data base and, where practical, search terms used) EPO-Internal, WPI Data		
C. DOCUMENTS CONSIDERED TO BE RELEVANT		
Category*	Citation of document, with indication, where appropriate, of the relevant passages	Relevant to claim No.
X	US 4 484 397 A (CURLEY JR JOHN J [US]) 27 November 1984 (1984-11-27) column 1, lines 12-23 column 3, lines 4-16 column 3, line 66 - column 4, line 5; figures	1-6, 8-10, 12-16
X	US 5 279 051 A (WHATLEY IAN [US]) 18 January 1994 (1994-01-18) column 7, lines 52-60; figures 7A, 7C	1-4, 7-9, 12-14
A	EP 1 428 447 A1 (SALOMON SA [FR]) 16 June 2004 (2004-06-16) paragraphs [0013] - [0021], [0 28] - [0040]; figures 1-3, 6	1-17
<input type="checkbox"/> Further documents are listed in the continuation of Box C.		
<input checked="" type="checkbox"/> See patent family annex.		
* Special categories of cited documents :		
"A" document defining the general state of the art which is not considered to be of particular relevance	"T" later document published after the international filing date or priority date and not in conflict with the application but cited to understand the principle or theory underlying the invention	
"E" earlier document but published on or after the international filing date	"X" document of particular relevance; the claimed invention cannot be considered novel or cannot be considered to involve an inventive step when the document is taken alone	
"L" document which may throw doubts on priority claim(s) or which is cited to establish the publication date of another citation or other special reason (as specified)	"Y" document of particular relevance; the claimed invention cannot be considered to involve an inventive step when the document is combined with one or more other such documents, such combination being obvious to a person skilled in the art.	
"O" document referring to an oral disclosure, use, exhibition or other means	"&" document member of the same patent family	
"P" document published prior to the international filing date but later than the priority date claimed		
Date of the actual completion of the international search <div style="text-align: center; font-weight: bold;">11 January 2010</div>	Date of mailing of the international search report <div style="text-align: center; font-weight: bold;">20/01/2010</div>	
Name and mailing address of the ISA/ European Patent Office, P.B. 5818 Patentlaan 2 NL - 2280 HV Rijswijk Tel. (+31-70) 340-2040, Fax: (+31-70) 340-3016	Authorized officer <div style="text-align: center; font-weight: bold;">Herry, Manuel</div>	

INTERNATIONAL SEARCH REPORT

Information on patent family members

International application No PCT/US2009/039875

Patent document cited in search report	Publication date	Publication date	Patent family member(s)	Publication date
US 4484397	A	27-11-1984	NONE	
US 5279051	A	18-01-1994	NONE	
EP 1428447	A1	16-06-2004	AT 405185 T	15-09-2008
			ES 2312707 T3	01-03-2009
			FR 2848389 A1	18-06-2004
			US 2004111920 A1	17-06-2004