



(12) **EUROPEAN PATENT APPLICATION**

(43) Date of publication:
18.11.2015 Bulletin 2015/47

(51) Int Cl.:
A61K 38/00 (2006.01) **A61K 38/07 (2006.01)**
A61K 45/06 (2006.01) **C07K 5/09 (2006.01)**
C07K 5/107 (2006.01)

(21) Application number: **15154763.5**

(22) Date of filing: **04.10.2010**

(84) Designated Contracting States:
AL AT BE BG CH CY CZ DE DK EE ES FI FR GB GR HR HU IE IS IT LI LT LU LV MC MK MT NL NO PL PT RO RS SE SI SK SM TR

(30) Priority: **05.10.2009 US 248681 P**
23.12.2009 US 289483 P

(62) Document number(s) of the earlier application(s) in accordance with Art. 76 EPC:
14151500.7 / 2 764 871
10822481.7 / 2 485 749

(71) Applicants:
• **Cornell University**
Ithaca, NY 14850 (US)
• **THE UNIVERSITY OF WASHINGTON**
Seattle, WA 98105-4608 (US)

(72) Inventors:
• **Rabinovitch, Peter S**
Shoreline, WA Washington 98177 (US)
• **Dai, Dao-Fu**
Seattle, WA Washington 98195-7705 (US)
• **Szeto, Hazel H**
New York, NY New York 10128 (US)

(74) Representative: **Atkinson, Jennifer**
Barker Brettell LLP
100 Hagley Road
Edgbaston
Birmingham B16 8QQ (GB)

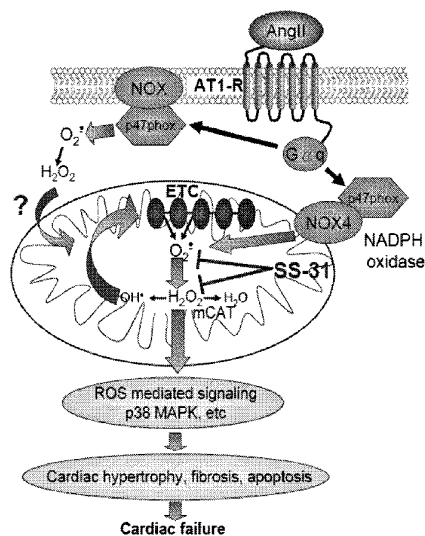
Remarks:

- This application was filed on 11-02-2015 as a divisional application to the application mentioned under INID code 62.
- Claims filed after the date of filing of the application (Rule 68(4) EPC).

(54) **Methods for the prevention or treatment of heart failure**

(57) The disclosure provides methods of preventing heart failure in a mammalian subject. The methods comprise administering to the subject an effective amount of an aromatic-cationic peptide to subjects in need thereof.

FIG 8



Description

CROSS-REFERENCE TO RELATED APPLICATIONS

5 **[0001]** This application claims priority to U.S. Provisional Application No. 61/248,681, filed October 5, 2009, and U.S. Provisional Application No. 61/289,483, filed December 23, 2009, the entire contents of all of which are hereby incorporated by reference in their entirety.

TECHNICAL FIELD

10

[0002] The present technology relates generally to compositions and methods of preventing or treating heart failure. In particular, the present technology relates to administering aromatic-cationic peptides in effective amounts to prevent or treat heart failure in mammalian subjects.

15 BACKGROUND

[0003] The following description is provided to assist the understanding of the reader. None of the information provided or references cited is admitted to be prior art to the present invention.

20 **[0004]** Heart failure is a leading cause of mortality and morbidity worldwide. In the United States, it affects nearly 5 million people and is the only major cardiovascular disorder on the rise. It is estimated that 400,000 to 700,000 new cases of heart failure are diagnosed each year in the U.S. and the number of deaths in the U.S. attributable to this condition has more than doubled since 1979, currently averaging 250,000 annually. Although heart failure affects people of all ages, the risk of heart failure increases with age and is most common among older people. Accordingly, the number of people living with heart failure is expected to increase significantly as the elderly population grows over the next few decades. The causes of heart failure have been linked to various disorders including coronary artery disease, past myocardial infarction, hypertension, abnormal heart valves, cardiomyopathy or myocarditis, congenital heart disease, severe lung disease, diabetes, severe anemia, hyperthyroidism, arrhythmia or dysrhythmia.

25 **[0005]** Heart failure (HF), also called congestive heart failure, is commonly characterized by decreased cardiac output, decreased cardiac contractility, abnormal diastolic compliance, reduced stroke volume, and pulmonary congestion. The clinical manifestations of heart failure reflect a decrease in the myocardial contractile state and a reduction in cardiac output. Apart from deficiencies in cardiac contractility, the HF disease state may arise from left ventricular failure, right ventricular failure, biventricular failure, systolic dysfunction, diastolic dysfunction, and pulmonary effects. A progressive decrease in the contractile function of cardiac muscle, associated with heart disease, often leads to hypoperfusion of critical organs.

35

SUMMARY

[0006] The present technology relates generally to the treatment or prevention of heart failure in mammals through administration of therapeutically effective amounts of aromatic-cationic peptides to subjects in need thereof. In particular, 40 embodiments, the aromatic-cationic peptides treat or prevent heart failure by enhancing mitochondrial function in cardiac tissues.

[0007] In one aspect, the disclosure provides a method of treating or preventing heart failure or hypertensive cardiomyopathy, comprising administering to said mammalian subject a therapeutically effective amount of an aromatic-cationic peptide. In some embodiments, the aromatic-cationic peptide is a peptide having:

45

at least one net positive charge;
a minimum of four amino acids;
a maximum of about twenty amino acids;
a relationship between the minimum number of net positive charges (p_m) and the total number of amino acid residues (r) wherein $3p_m$ is the largest number that is less than or equal to $r + 1$; and a relationship between the minimum number of aromatic groups (a) and the total number of net positive charges (p_t) wherein $2a$ is the largest number that is less than or equal to $p_t + 1$, except that when a is 1, p_t may also be 1. In particular embodiments, the mammalian subject is a human.

50

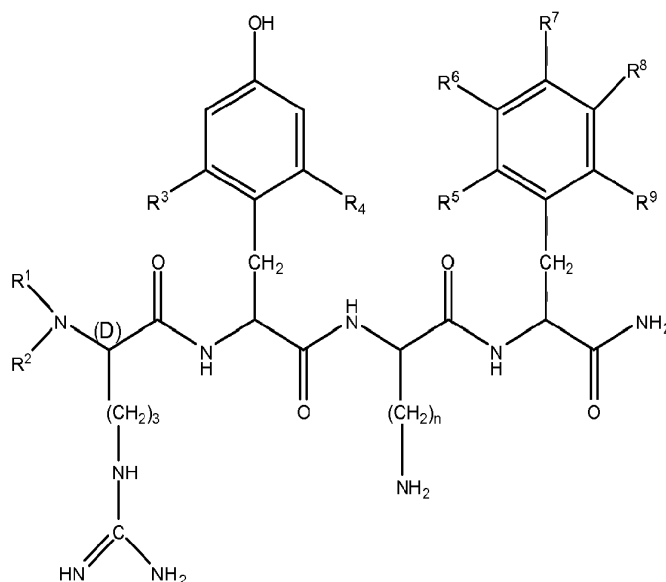
55 **[0008]** In one embodiment, $2p_m$ is the largest number that is less than or equal to $r + 1$, and a may be equal to p_t . The aromatic-cationic peptide may be a water-soluble peptide having a minimum of two or a minimum of three positive charges.

[0009] In one embodiment, the peptide comprises one or more non-naturally occurring amino acids, for example, one or more D-amino acids. In some embodiments, the C-terminal carboxyl group of the amino acid at the C-terminus is

amidated. In certain embodiments, the peptide has a minimum of four amino acids. The peptide may have a maximum of about 6, a maximum of about 9, or a maximum of about 12 amino acids.

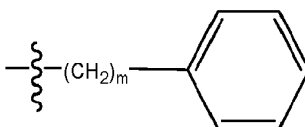
[0010] In one embodiment, the peptide comprises a tyrosine or a 2',6'-dimethyltyrosine (Dmt) residue at the N-terminus. For example, the peptide may have the formula Tyr-D-Arg-Phe-Lys-NH₂ (SS-01) or 2',6'-Dmt-D-Arg-Phe-Lys-NH₂ (SS-02). In another embodiment, the peptide comprises a phenylalanine or a 2',6'-dimethylphenylalanine residue at the N-terminus. For example, the peptide may have the formula Phe-D-Arg-Phe-Lys-NH₂ (SS-20) or 2',6'-Dmp-D-Arg-Phe-Lys-NH₂. In a particular embodiment, the aromatic-cationic peptide has the formula D-Arg-2',6'-Dmt-Lys-Phe-NH₂ (referred to interchangeably as SS-31, MTP-131, or Bendavia™).

[0011] In one embodiment, the peptide is defined by formula I:

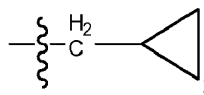


wherein R¹ and R² are each independently selected from

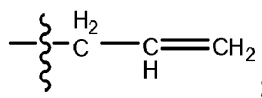
- (i) hydrogen;
- (ii) linear or branched C₁-C₆ alkyl;
- (iii)



where m = 1-3;
(iv)



(v)



R³ and R⁴ are each independently selected from

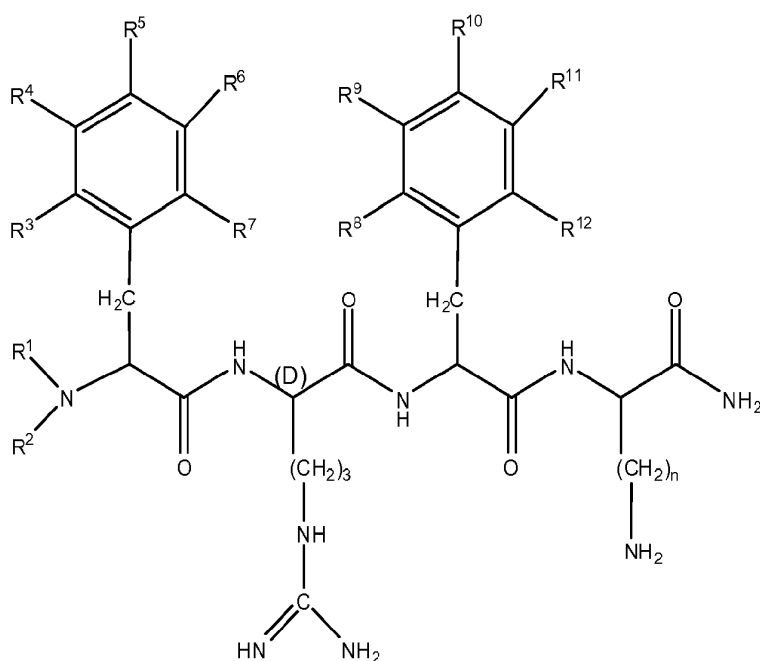
- (i) hydrogen;
- (ii) linear or branched C₁-C₆ alkyl;
- (iii) C₁-C₆ alkoxy;
- (iv) amino;
- (v) C₁-C₄ alkylamino;
- (vi) C₁-C₄ dialkylamino;
- (vii) nitro;
- (viii) hydroxyl;
- (ix) halogen, where "halogen" encompasses chloro, fluoro, bromo, and iodo;

R⁵, R⁶, R⁷, R⁸, and R⁹ are each independently selected from

- (i) hydrogen;
- (ii) linear or branched C₁-C₆ alkyl;
- (iii) C₁-C₆ alkoxy;
- (iv) amino;
- (v) C₁-C₄ alkylamino;
- (vi) C₁-C₄ dialkylamino;
- (vii) nitro;
- (viii) hydroxyl;
- (ix) halogen, where "halogen" encompasses chloro, fluoro, bromo, and iodo; and n is an integer from 1 to 5.

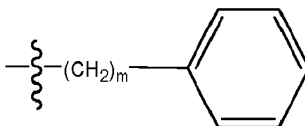
[0012] In a particular embodiment, R¹ and R² are hydrogen; R³ and R⁴ are methyl; R⁵, R⁶, R⁷, R⁸, and R⁹ are all hydrogen; and n is 4.

[0013] In one embodiment, the peptide is defined by formula II:



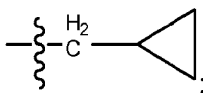
wherein R¹ and R² are each independently selected from

- (i) hydrogen;
- (ii) linear or branched C₁-C₆ alkyl;
- (iii)

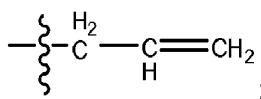


where $m = 1-3$;

(iv)



(v)



$R^3, R^4, R^5, R^6, R^7, R^8, R^9, R^{10}, R^{11}$ and R^{12} are each independently selected from

- (i) hydrogen;
- (ii) linear or branched C_1 - C_6 alkyl;
- (iii) C_1 - C_6 alkoxy;
- (iv) amino;
- (v) C_1 - C_4 alkylamino;
- (vi) C_1 - C_4 dialkylamino;
- (vii) nitro;
- (viii) hydroxyl;
- (ix) halogen, where "halogen" encompasses chloro, fluoro, bromo, and iodo; and n is an integer from 1 to 5.

[0014] In a particular embodiment, $R^1, R^2, R^3, R^4, R^5, R^6, R^7, R^8, R^9, R^{10}, R^{11}$, and R^{12} are all hydrogen; and n is 4. In another embodiment, $R^1, R^2, R^3, R^4, R^5, R^6, R^7, R^8, R^9$, and R^{11} are all hydrogen; R^8 and R^{12} are methyl; R^{10} is hydroxyl; and n is 4.

[0015] In one embodiment, the subject is suffering from heart failure. In one embodiment, the heart failure results from hypertension; ischemic heart disease; exposure to a cardiotoxic compound; myocarditis; thyroid disease; viral infection; gingivitis; drug abuse; alcohol abuse; pericarditis; atherosclerosis; vascular disease; hypertrophic cardiomyopathy; acute myocardial infarction; left ventricular systolic dysfunction; coronary bypass surgery; starvation; an eating disorder; or a genetic defect. In one embodiment, the subject is suffering hypertensive cardiomyopathy.

[0016] In one embodiment, myocardial contractility and cardiac output in the subject administered the peptide are increased compared to a control subject not administered the peptide. In one embodiment, the myocardial contractility and cardiac output in the subject are increased at least 10% compared to a control subject not administered the peptide.

[0017] In one embodiment, the method further comprises separately, sequentially or simultaneously administering a cardiovascular agent to the subject. In one embodiment, the cardiovascular agent is selected from the group consisting of: an anti-arrhythmia agent, a vasodilator, an anti-anginal agent, a corticosteroid, a cardioglycoside, a diuretic, a sedative, an angiotensin converting enzyme (ACE) inhibitor, an angiotensin II antagonist, a thrombolytic agent, a calcium channel blocker, a thromboxane receptor antagonist, a radical scavenger, an anti-platelet drug, a β -adrenaline receptor blocking drug, α -receptor blocking drug, a sympathetic nerve inhibitor, a digitalis formulation, an inotrope, and an antihyperlipidemic drug.

[0018] In another aspect, the disclosure provides a method for increasing myocardial contractility and cardiac output in a subject suffering from heart failure or hypertensive cardiomyopathy comprising administering to the subject a therapeutically effective amount of the peptide D-Arg-2'6'-Dmt-Lys-Phe-NH₂ or Phe-D-Arg-Phe-Lys-NH₂.

[0019] The aromatic-cationic peptides may be administered in a variety of ways. In some embodiments, the peptides may be administered orally, topically, intranasally, intraperitoneally, intravenously, subcutaneously, or transdermally (e.g., by iontophoresis).

[0020] Aspects and/or embodiments of the invention may be provided in the following numbered paragraphs:

1. A method of treating heart failure or hypertensive cardiomyopathy in a mammalian subject, comprising administering to the mammalian subject in need thereof a therapeutically effective amount of the peptide D-Arg-2'₆'-Dmt-Lys-Phe-NH₂ or Phe-D-Arg-Phe-Lys-NH₂.
2. The method of paragraph 1, wherein the peptide is D-Arg-2'₆'-Dmt-Lys-Phe-NH₂.
3. The method of paragraph 1, wherein the peptide is Phe-D-Arg-Phe-Lys-NH₂.
4. The method of paragraph 1, wherein the subject is suffering from heart failure.
5. The method of paragraph 4, wherein the heart failure results from hypertension; ischemic heart disease; exposure to a cardiotoxic compound; myocarditis; thyroid disease; viral infection; gingivitis; drug abuse; alcohol abuse; pericarditis; atherosclerosis; vascular disease; hypertrophic cardiomyopathy; acute myocardial infarction; left ventricular systolic dysfunction; coronary bypass surgery; starvation; an eating disorder; or a genetic defect.
6. The method of paragraph 1, wherein the subject is suffering hypertensive cardiomyopathy.
7. The method of paragraph 1, wherein myocardial contractility and cardiac output in the subject administered the peptide are increased compared to a control subject not administered the peptide.
8. The method of paragraph 7, wherein the myocardial contractility and cardiac output in the subject are increased at least 10% compared to a control subject not administered the peptide.
9. The method of paragraph 1, wherein the subject is a human.
10. The method of paragraph 1, wherein the peptide is formulated to be administered orally, topically, systemically, intravenously, subcutaneously, intraperitoneally, or intramuscularly.
11. The method of paragraph 1, further comprising separately, sequentially or simultaneously administering a cardiovascular agent to the subject.
12. The method of paragraph 11, wherein the cardiovascular agent is selected from the group consisting of: an anti-arrhythmia agent, a vasodilator, an anti-anginal agent, a corticosteroid, a cardiotonic, a diuretic, a sedative, an angiotensin converting enzyme (ACE) inhibitor, an angiotensin II antagonist, a thrombolytic agent, a calcium channel blocker, a thromboxane receptor antagonist, a radical scavenger, an anti-platelet drug, a β -adrenaline receptor blocking drug, α -receptor blocking drug, a sympathetic nerve inhibitor, a digitalis formulation, an inotrope, and an antihyperlipidemic drug.
13. A method for increasing myocardial contractility and cardiac output in a subject suffering from heart failure or hypertensive cardiomyopathy comprising administering to the subject a therapeutically effective amount of the peptide D-Arg-2'₆'-Dmt-Lys-Phe-NH₂ or Phe-D-Arg-Phe-Lys-NH₂.

45 BRIEF DESCRIPTION OF THE FIGURES

[0021]

FIG. 1 is a graph of flow cytometric analysis of neonatal cardiomyocytes stimulated with Ang II (1 μ M) and loaded with Mitosox (5 μ M), an indicator of mitochondrial ROS.

FIG. 2 is a series of charts showing the effects of SS-31 on blood pressure after a pressor dose of Ang II. FIG. 2A: Representative blood pressure tracings of mice at baseline and after Ang II (1.1 mg/kg/d) administered with a subcutaneous pump. FIG. 2B: Ang II significantly increased systolic blood pressure by 27.2 mm Hg and diastolic pressure by 24.8 mm Hg.

FIG. 3 is a series of charts showing that SS-31 ameliorates Ang-II-induced cardiac hypertrophy and diastolic dysfunction. FIG. 3A: Ang II (1.1 mg/kg/d) for 4 weeks substantially increased LVMI in WT control mice. Simultaneous

administration of SS-31 (3 mg/kg/d) significantly attenuated the Ang II-induced increase in LVMI (left panel), to a similar extent as that observed in mice with inducible overexpression of mitochondrial catalase (i-mCAT, right panel). FIG. 3B and FIG. 3C: Left ventricular end-diastolic diameter (LVEDD) and fractional shortening (FS,%) were not significantly changed after 4 weeks of Ang II in the presence or absence of mitochondrial antioxidants. FIG. 3D:

5

Diastolic function measured by tissue Doppler imaging of Ea/Aa significantly reduced after 4 weeks of Ang II, but this is significantly ameliorated by SS-31 or genetic overexpression of mCAT.

FIG. 4 is a series of charts showing SS-31 attenuates Ang-II induced cardiac hypertrophy and fibrosis. FIG. 4A: Ang II significantly increased heart weight (normalized to tibia length) and this was significantly attenuated by SS-31. FIG. 4B: Quantitative PCR showed a dramatic increase in atrial natriuretic peptide (ANP) gene expression, which was significantly prevented by SS-31. FIG. 4C: Representative histopathology shows substantial perivascular fibrosis (PVF) and interstitial fibrosis (IF) after Ang II, which was better protected in SS-31 treated hearts. FIG. 4D: Quantitative analysis of blue trichrome staining demonstrated a significant increase in ventricular fibrosis after Ang II, and this was substantially attenuated by SS-31. FIG. 4E: Quantitative PCR showed upregulation of pro-collagenla2 mRNA after Ang II, which was significantly reduced in SS-31 hearts.

10

15

FIG. 5 is a series of charts showing mitochondrial protein carbonyl and signaling for mitochondrial biogenesis increased after 4 weeks of Ang II treatment, which was prevented by SS-31. FIG. 5A: Ang II for 4 weeks significantly increased cardiac mitochondrial protein carbonyl content, an indicator of protein oxidative damage, and this was significantly ameliorated by SS-31. FIG. 5B: Quantitative PCR revealed significant upregulation of genes in mitochondrial biogenesis, all of which were attenuated by SS-31. * $p < 0.05$ compared with saline group, # $p < 0.05$ compared with Ang II treated group.

20

FIG. 6 is a series of charts showing SS-31 acts downstream of NADPH oxidase and reduces activation of p38 MAPK and apoptosis in response to Ang II. FIG. 6A: NADPH oxidase activity was significantly increased after Ang II. No significant effect of SS-31 was observed. FIG. 6B: Ang II for 4 weeks substantially induced apoptosis, as shown by increase in cleaved (activated) caspase 3 and this was significantly attenuated by SS-31. FIG. 6C: Phosphorylation of p38 MAP kinase significantly increased after Ang II, which was substantially lower in SS-31 treated hearts (upper panel). Protein levels of p38 MAP kinase also increased after Ang II.

25

30

FIG. 7 is a series of charts showing SS-31 ameliorated cardiac hypertrophy and failure in $G\alpha_q$ overexpressing mice. Echocardiography of $G\alpha_q$ mice with or without SS-31 treatment and WT littermates at 16 weeks of age. FIG. 7A: SS-31 (3 mg/kg/d) for 4 weeks (from age 12 to 16 weeks) significantly ameliorated the decline in systolic function, as indicated by FS, in $G\alpha_q$ overexpressing mice. FIG. 7B and FIG. 7C: Chamber enlargement and impairment of diastolic function in $G\alpha_q$ mice were slightly attenuated by SS-31 with borderline significance, $p = 0.08$ and 0.06 , respectively. FIG. 7D: Worsening of myocardial performance index (MPI) in $G\alpha_q$ mice was significantly ameliorated by SS-31. FIG. 7E: An increase in normalized heart weight in $G\alpha_q$ mice was substantially protected by SS-31, while increased normalized lung weight displayed a modest effect from SS-31 with borderline significance ($p = 0.09$).

35

FIG. 8 is a diagrammatic illustration of the proposed effect of mitochondrial antioxidant SS-31 on Ang II and $G\alpha_q$ -induced cardiomyopathy. Mitochondrial antioxidant SS-31 acts downstream to Angiotensin II receptor, $G\alpha_q$, NADPH oxidase and upstream of p38 MAPK and apoptosis.

40

FIG. 9 is a series of charts showing both cardiac fibrosis and cardiac expression of Coll 1a2 gene were not significantly altered by 4 weeks of SS-31 treatment (FIG. 9A and FIG. 9B). FIG. 9C shows cardiac mitochondrial protein carbonyl content significantly increased after Ang II, which was reduced by SS-31.

45

DETAILED DESCRIPTION

[0022] It is to be appreciated that certain aspects, modes, embodiments, variations and features of the invention are described below in various levels of detail in order to provide a substantial understanding of the present invention. The definitions of certain terms as used in this specification are provided below. Unless defined otherwise, all technical and scientific terms used herein generally have the same meaning as commonly understood by one of ordinary skill in the art to which this invention belongs.

50

[0023] As used in this specification and the appended claims, the singular forms "a", "an" and "the" include plural referents unless the content clearly dictates otherwise. For example, reference to "a cell" includes a combination of two or more cells, and the like.

55

[0024] As used herein, the "administration" of an agent, drug, or peptide to a subject includes any route of introducing

or delivering to a subject a compound to perform its intended function. Administration can be carried out by any suitable route, including orally, intranasally, parenterally (intravenously, intramuscularly, intraperitoneally, or subcutaneously), or topically. Administration includes self-administration and the administration by another.

[0025] As used herein, the term "amino acid" includes naturally-occurring amino acids and synthetic amino acids, as well as amino acid analogs and amino acid mimetics that function in a manner similar to the naturally-occurring amino acids. Naturally-occurring amino acids are those encoded by the genetic code, as well as those amino acids that are later modified, e.g., hydroxyproline, γ -carboxyglutamate, and O-phosphoserine. Amino acid analogs refers to compounds that have the same basic chemical structure as a naturally-occurring amino acid, *i.e.*, an α -carbon that is bound to a hydrogen, a carboxyl group, an amino group, and an R group, e.g., homoserine, norleucine, methionine sulfoxide, methionine methyl sulfonium. Such analogs have modified R groups (e.g., norleucine) or modified peptide backbones, but retain the same basic chemical structure as a naturally-occurring amino acid. Amino acid mimetics refers to chemical compounds that have a structure that is different from the general chemical structure of an amino acid, but that functions in a manner similar to a naturally-occurring amino acid. Amino acids can be referred to herein by either their commonly known three letter symbols or by the one-letter symbols recommended by the IUPAC-IUB Biochemical Nomenclature Commission.

[0026] As used herein, the term "effective amount" refers to a quantity sufficient to achieve a desired therapeutic and/or prophylactic effect, e.g., an amount which results in the prevention of, or a decrease in, heart failure or one or more symptoms associated with heart failure. In the context of therapeutic or prophylactic applications, the amount of a composition administered to the subject will depend on the type and severity of the disease and on the characteristics of the individual, such as general health, age, sex, body weight and tolerance to drugs. It will also depend on the degree, severity and type of disease. The skilled artisan will be able to determine appropriate dosages depending on these and other factors. The compositions can also be administered in combination with one or more additional therapeutic compounds. In the methods described herein, the aromatic-cationic peptides may be administered to a subject having one or more signs or symptoms of heart failure, such as cardiomegaly, tachypnea, and hepatomegaly. For example, a "therapeutically effective amount" of the aromatic-cationic peptides is meant levels in which the physiological effects of a heart failure are, at a minimum, ameliorated.

[0027] As used herein, the terms "congestive heart failure" (CHF), "chronic heart failure", "acute heart failure", and "heart failure" are used interchangeably, and refer to any condition characterized by abnormally low cardiac output in which the heart is unable to pump blood at an adequate rate or in adequate volume. When the heart is unable to adequately pump blood to the rest of the body, or when one or more of the heart valves becomes stenotic or otherwise incompetent, blood can back up into the lungs, causing the lungs to become congested with fluid. If this backward flow occurs over an extended period of time, heart failure can result. Typical symptoms of heart failure include shortness of breath (dyspnea), fatigue, weakness, difficulty breathing when lying flat, and swelling of the legs, ankles or abdomen (edema). Causes of heart failure are related to various disorders including coronary artery disease, systemic hypertension, cardiomyopathy or myocarditis, congenital heart disease, abnormal heart valves or valvular heart disease, severe lung disease, diabetes, severe anemia hyperthyroidism, arrhythmia or dysrhythmia and myocardial infarction. The primary signs of congestive heart failure are: cardiomegaly (enlarged heart), tachypnea (rapid breathing; occurs in the case of left side failure) and hepatomegaly (enlarged liver; occurs in the case of right side failure).

[0028] As used herein, the term "hypertensive cardiomyopathy" refers to a weakened heart caused by the effects of hypertension (high blood pressure). Over time, uncontrolled hypertension causes weakness of the heart muscle. As hypertensive cardiomyopathy worsens, it can lead to congestive heart failure. Early symptoms of hypertensive cardiomyopathy include cough, weakness, and fatigue. Additional symptoms of hypertensive cardiomyopathy include leg swelling, weight gain, difficulty breathing when lying flat, increasing shortness of breath with activity, and waking in the middle of the night short of breath.

[0029] An "isolated" or "purified" polypeptide or peptide is substantially free of cellular material or other contaminating polypeptides from the cell or tissue source from which the agent is derived, or substantially free from chemical precursors or other chemicals when chemically synthesized. For example, an isolated aromatic-cationic peptide would be free of materials that would interfere with diagnostic or therapeutic uses of the agent. Such interfering materials may include enzymes, hormones and other proteinaceous and nonproteinaceous solutes.

[0030] As used herein, the terms "polypeptide", "peptide", and "protein" are used interchangeably herein to mean a polymer comprising two or more amino acids joined to each other by peptide bonds or modified peptide bonds, *i.e.*, peptide isosteres. Polypeptide refers to both short chains, commonly referred to as peptides, glycopeptides or oligomers, and to longer chains, generally referred to as proteins. Polypeptides may contain amino acids other than the 20 gene-encoded amino acids. Polypeptides include amino acid sequences modified either by natural processes, such as post-translational processing, or by chemical modification techniques that are well known in the art.

[0031] As used herein, the term "simultaneous" therapeutic use refers to the administration of at least two active ingredients by the same route and at the same time or at substantially the same time.

[0032] As used herein, the term "separate" therapeutic use refers to an administration of at least two active ingredients

at the same time or at substantially the same time by different routes.

[0033] As used herein, the term "sequential" therapeutic use refers to administration of at least two active ingredients at different times, the administration route being identical or different. More particularly, sequential use refers to the whole administration of one of the active ingredients before administration of the other or others commences. It is thus possible to administer one of the active ingredients over several minutes, hours, or days before administering the other active ingredient or ingredients. There is no simultaneous treatment in this case.

[0034] As used herein, the terms "treating" or "treatment" or "alleviation" refers to therapeutic treatment, wherein the object is to prevent or slow down (lessen) the targeted pathologic condition or disorder. A subject is successfully "treated" for heart failure if, after receiving a therapeutic amount of the aromatic-cationic peptides according to the methods described herein, the subject shows observable and/or measurable reduction in or absence of one or more signs and symptoms of heart failure, such as, *e.g.*, cardiac output, myocardial contractile force, cardiomegaly, tachonea, and/or hepahemogaly. It is also to be appreciated that the various modes of treatment or prevention of medical conditions as described are intended to mean "substantial", which includes total but also less than total treatment or prevention, and wherein some biologically or medically relevant result is achieved. Treating heart failure, as used herein, also refers to treating any one or more of the conditions underlying heart failure, including, without limitation, decreased cardiac contractility, abnormal diastolic compliance, reduced stroke volume, pulmonary congestion, and decreased cardiac output.

[0035] As used herein, "prevention" or "preventing" of a disorder or condition refers to a compound that, in a statistical sample, reduces the occurrence of the disorder or condition in the treated sample relative to an untreated control sample, or delays the onset or reduces the severity of one or more symptoms of the disorder or condition relative to the untreated control sample. As used herein, preventing heart failure includes preventing the initiation of heart failure, delaying the initiation of heart failure, preventing the progression or advancement of heart failure, slowing the progression or advancement of heart failure, delaying the progression or advancement of heart failure, and reversing the progression of heart failure from an advanced to a less advanced stage.

Aromatic-Cationic Peptides

[0036] The present technology relates to the treatment or prevention of heart failure and related conditions by administration of certain aromatic-cationic peptides. The aromatic-cationic peptides are water-soluble and highly polar. Despite these properties, the peptides can readily penetrate cell membranes. The aromatic-cationic peptides typically include a minimum of three amino acids or a minimum of four amino acids, covalently joined by peptide bonds. The maximum number of amino acids present in the aromatic-cationic peptides is about twenty amino acids covalently joined by peptide bonds. Suitably, the maximum number of amino acids is about twelve, more preferably about nine, and most preferably about six.

[0037] The amino acids of the aromatic-cationic peptides can be any amino acid. As used herein, the term "amino acid" is used to refer to any organic molecule that contains at least one amino group and at least one carboxyl group. Typically, at least one amino group is at the α position relative to a carboxyl group. The amino acids may be naturally occurring. Naturally occurring amino acids include, for example, the twenty most common levorotatory (L) amino acids normally found in mammalian proteins, *i.e.*, alanine (Ala), arginine (Arg), asparagine (Asn), aspartic acid (Asp), cysteine (Cys), glutamine (Gln), glutamic acid (Glu), glycine (Gly), histidine (His), isoleucine (Ile), leucine (Leu), lysine (Lys), methionine (Met), phenylalanine (Phe), proline (Pro), serine (Ser), threonine (Thr), tryptophan, (Trp), tyrosine (Tyr), and valine (Val). Other naturally occurring amino acids include, for example, amino acids that are synthesized in metabolic processes not associated with protein synthesis. For example, the amino acids ornithine and citrulline are synthesized in mammalian metabolism during the production of urea. Another example of a naturally occurring amino acid includes hydroxyproline (Hyp).

[0038] The peptides optionally contain one or more non-naturally occurring amino acids. Optimally, the peptide has no amino acids that are naturally occurring. The non-naturally occurring amino acids may be levorotary (L-), dextrorotatory (D-), or mixtures thereof. Non-naturally occurring amino acids are those amino acids that typically are not synthesized in normal metabolic processes in living organisms, and do not naturally occur in proteins. In addition, the non-naturally occurring amino acids suitably are also not recognized by common proteases. The non-naturally occurring amino acid can be present at any position in the peptide. For example, the non-naturally occurring amino acid can be at the N-terminus, the C-terminus, or at any position between the N-terminus and the C-terminus.

[0039] The non-natural amino acids may, for example, comprise alkyl, aryl, or alkylaryl groups not found in natural amino acids. Some examples of non-natural alkyl amino acids include α -aminobutyric acid, β -aminobutyric acid, γ -aminobutyric acid, δ -aminovaleric acid, and ϵ -aminocaproic acid. Some examples of non-natural aryl amino acids include ortho-, meta, and para-aminobenzoic acid. Some examples of non-natural alkylaryl amino acids include ortho-, meta-, and para-aminophenylacetic acid, and γ -phenyl- β -aminobutyric acid. Non-naturally occurring amino acids include derivatives of naturally occurring amino acids. The derivatives of naturally occurring amino acids may, for example, include

the addition of one or more chemical groups to the naturally occurring amino acid.

[0040] For example, one or more chemical groups can be added to one or more of the 2', 3', 4', 5', or 6' position of the aromatic ring of a phenylalanine or tyrosine residue, or the 4', 5', 6', or 7' position of the benzo ring of a tryptophan residue. The group can be any chemical group that can be added to an aromatic ring. Some examples of such groups include branched or unbranched C₁-C₄ alkyl, such as methyl, ethyl, n-propyl, isopropyl, butyl, isobutyl, or t-butyl, C₁-C₄ alkyloxy (*i.e.*, alkoxy), amino, C₁-C₄ alkylamino and C₁-C₄ dialkylamino (*e.g.*, methylamino, dimethylamino), nitro, hydroxyl, halo (*i.e.*, fluoro, chloro, bromo, or iodo). Some specific examples of non-naturally occurring derivatives of naturally occurring amino acids include norvaline (Nva) and norleucine (N1e).

[0041] Another example of a modification of an amino acid in a peptide is the derivatization of a carboxyl group of an aspartic acid or a glutamic acid residue of the peptide. One example of derivatization is amidation with ammonia or with a primary or secondary amine, *e.g.* methylamine, ethylamine, dimethylamine or diethylamine. Another example of derivatization includes esterification with, for example, methyl or ethyl alcohol. Another such modification includes derivatization of an amino group of a lysine, arginine, or histidine residue. For example, such amino groups can be acylated. Some suitable acyl groups include, for example, a benzoyl group or an alkanoyl group comprising any of the C₁-C₄ alkyl groups mentioned above, such as an acetyl or propionyl group.

[0042] The non-naturally occurring amino acids are suitably resistant or insensitive to common proteases. Examples of non-naturally occurring amino acids that are resistant or insensitive to proteases include the dextrorotatory (D-) form of any of the above-mentioned naturally occurring L-amino acids, as well as L- and/or D- non-naturally occurring amino acids. The D-amino acids do not normally occur in proteins, although they are found in certain peptide antibiotics that are synthesized by means other than the normal ribosomal protein synthetic machinery of the cell. As used herein, the D-amino acids are considered to be non-naturally occurring amino acids.

[0043] In order to minimize protease sensitivity, the peptides should have less than five, preferably less than four, more preferably less than three, and most preferably, less than two contiguous L-amino acids recognized by common proteases, irrespective of whether the amino acids are naturally or non-naturally occurring. Optimally, the peptide has only D- amino acids, and no L-amino acids. If the peptide contains protease sensitive sequences of amino acids, at least one of the amino acids is preferably a non-naturally-occurring D-amino acid, thereby conferring protease resistance. An example of a protease sensitive sequence includes two or more contiguous basic amino acids that are readily cleaved by common proteases, such as endopeptidases and trypsin. Examples of basic amino acids include arginine, lysine and histidine.

[0044] The aromatic-cationic peptides should have a minimum number of net positive charges at physiological pH in comparison to the total number of amino acid residues in the peptide. The minimum number of net positive charges at physiological pH will be referred to below as (p_m). The total number of amino acid residues in the peptide will be referred to below as (r). The minimum number of net positive charges discussed below are all at physiological pH. The term "physiological pH" as used herein refers to the normal pH in the cells of the tissues and organs of the mammalian body. For instance, the physiological pH of a human is normally approximately 7.4, but normal physiological pH in mammals may be any pH from about 7.0 to about 7.8.

[0045] "Net charge" as used herein refers to the balance of the number of positive charges and the number of negative charges carried by the amino acids present in the peptide. In this specification, it is understood that net charges are measured at physiological pH. The naturally occurring amino acids that are positively charged at physiological pH include L-lysine, L-arginine, and L-histidine. The naturally occurring amino acids that are negatively charged at physiological pH include L-aspartic acid and L-glutamic acid.

[0046] Typically, a peptide has a positively charged N-terminal amino group and a negatively charged C-terminal carboxyl group. The charges cancel each other out at physiological pH. As an example of calculating net charge, the peptide Tyr-Arg-Phe-Lys-Glu-His-Trp-D-Arg has one negatively charged amino acid (*i.e.*, Glu) and four positively charged amino acids (*i.e.*, two Arg residues, one Lys, and one His). Therefore, the above peptide has a net positive charge of three.

[0047] In one embodiment, the aromatic-cationic peptides have a relationship between the minimum number of net positive charges at physiological pH (p_m) and the total number of amino acid residues (r) wherein $3p_m$ is the largest number that is less than or equal to $r + 1$. In this embodiment, the relationship between the minimum number of net positive charges (p_m) and the total number of amino acid residues (r) is as follows:

TABLE 1. Amino acid number and net positive charges ($3p_m \leq r+1$)

(r)	3	4	5	6	7	8	9	10	11	12	13	14	15	16	17	18	19	20
(p_m)	1	1	2	2	2	3	3	3	4	4	4	5	5	5	6	6	6	7

[0048] In another embodiment, the aromatic-cationic peptides have a relationship between the minimum number of net positive charges (p_m) and the total number of amino acid residues (r) wherein $2p_m$ is the largest number that is less

than or equal to $r + 1$. In this embodiment, the relationship between the minimum number of net positive charges (p_m) and the total number of amino acid residues (r) is as follows:

TABLE 2. Amino acid number and net positive charges ($2p_m \leq p+1$)

(r)	3	4	5	6	7	8	9	10	11	12	13	14	15	16	17	18	19	20
(p_m)	2	2	3	3	4	4	5	5	6	6	7	7	8	8	9	9	10	10

[0049] In one embodiment, the minimum number of net positive charges (p_m) and the total number of amino acid residues (r) are equal. In another embodiment, the peptides have three or four amino acid residues and a minimum of one net positive charge, suitably, a minimum of two net positive charges and more preferably a minimum of three net positive charges.

[0050] It is also important that the aromatic-cationic peptides have a minimum number of aromatic groups in comparison to the total number of net positive charges (p_t). The minimum number of aromatic groups will be referred to below as (a). Naturally occurring amino acids that have an aromatic group include the amino acids histidine, tryptophan, tyrosine, and phenylalanine. For example, the hexapeptide Lys-Gln-Tyr-D-Arg-Phe-Trp has a net positive charge of two (contributed by the lysine and arginine residues) and three aromatic groups (contributed by tyrosine, phenylalanine and tryptophan residues).

[0051] The aromatic-cationic peptides should also have a relationship between the minimum number of aromatic groups (a) and the total number of net positive charges at physiological pH (p_t) wherein $3a$ is the largest number that is less than or equal to $p_t + 1$, except that when p_t is 1, a may also be 1. In this embodiment, the relationship between the minimum number of aromatic groups (a) and the total number of net positive charges (p_t) is as follows:

TABLE 3. Aromatic groups and net positive charges ($3a \leq p_t+1$ or $a = p_t=1$)

(p_t)	1	2	3	4	5	6	7	8	9	10	11	12	13	14	15	16	17	18	19	20
(a)	1	1	1	1	2	2	2	3	3	3	4	4	4	5	5	5	6	6	6	7

[0052] In another embodiment, the aromatic-cationic peptides have a relationship between the minimum number of aromatic groups (a) and the total number of net positive charges (p_t) wherein $2a$ is the largest number that is less than or equal to $p_t + 1$. In this embodiment, the relationship between the minimum number of aromatic amino acid residues (a) and the total number of net positive charges (p_t) is as follows:

TABLE 4. Aromatic groups and net positive charges ($2a \leq p_t+1$ or $a = p_t=1$)

(p_t)	1	2	3	4	5	6	7	8	9	10	11	12	13	14	15	16	17	18	19	20
(a)	1	1	2	2	3	3	4	4	5	5	6	6	7	7	8	8	9	9	10	10

[0053] In another embodiment, the number of aromatic groups (a) and the total number of net positive charges (p_t) are equal.

[0054] Carboxyl groups, especially the terminal carboxyl group of a C-terminal amino acid, are suitably amidated with, for example, ammonia to form the C-terminal amide. Alternatively, the terminal carboxyl group of the C-terminal amino acid may be amidated with any primary or secondary amine. The primary or secondary amine may, for example, be an alkyl, especially a branched or unbranched C_1 - C_4 alkyl, or an aryl amine. Accordingly, the amino acid at the C-terminus of the peptide may be converted to an amido, N-methylamido, N-ethylamido, N,N-dimethylamido, N,N-diethylamido, N-methyl-N-ethylamido, N-phenylamido or N-phenyl-N-ethylamido group. The free carboxylate groups of the asparagine, glutamine, aspartic acid, and glutamic acid residues not occurring at the C-terminus of the aromatic-cationic peptides may also be amidated wherever they occur within the peptide. The amidation at these internal positions may be with ammonia or any of the primary or secondary amines described above.

[0055] In one embodiment, the aromatic-cationic peptide is a tripeptide having two net positive charges and at least one aromatic amino acid. In a particular embodiment, the aromatic-cationic peptide is a tripeptide having two net positive charges and two aromatic amino acids.

[0056] Aromatic-cationic peptides include, but are not limited to, the following peptide examples:

Lys-D-Arg-Tyr-NH₂
Phe-D-Arg-His
D-Tyr-Trp-Lys-NH₂

Trp-D-Lys-Tyr-Arg-NH₂
 Tyr-His-D-Gly-Met
 Phe-Arg-D-His-Asp
 Tyr-D-Arg-Phe-Lys-Glu-NH₂
 5 Met-Tyr-D-Lys-Phe-Arg
 D-His-Glu-Lys-Tyr-D-Phe-Arg
 Lys-D-Gln-Tyr-Arg-D-Phe-Trp-NH₂
 Phe-D-Arg-Lys-Trp-Tyr-D-Arg-His
 Gly-D-Phe-Lys-Tyr-His-D-Arg-Tyr-NH₂
 10 Val-D-Lys-His-Tyr-D-Phe-Ser-Tyr-Arg-NH₂
 Trp-Lys-Phe-D-Asp-Arg-Tyr-D-His-Lys
 Lys-Trp-D-Tyr-Arg-Asn-Phe-Tyr-D-His-NH₂
 Thr-Gly-Tyr-Arg-D-His-Phe-Trp-D-His-Lys
 Asp-D-Trp-Lys-Tyr-D-His-Phe-Arg-D-Gly-Lys-NH₂
 15 D-His-Lys-Tyr-D-Phe-Glu-D-Asp-D-His-D-Lys-Arg-Trp-NH₂
 Ala-D-Phe-D-Arg-Tyr-Lys-D-Trp-His-D-Tyr-Gly-Phe
 Tyr-D-His-Phe-D-Arg-Asp-Lys-D-Arg-His-Trp-D-His-Phe
 Phe-Phe-D-Tyr-Arg-Glu-Asp-D-Lys-Arg-D-Arg-His-Phe-NH₂
 Phe-Try-Lys-D-Arg-Trp-His-D-Lys-D-Lys-Glu-Arg-D-Tyr-Thr
 20 Tyr-Asp-D-Lys-Tyr-Phe-D-Lys-D-Arg-Phe-Pro-D-Tyr-His-Lys
 Glu-Arg-D-Lys-Tyr-D-Val-Phe-D-His-Trp-Arg-D-Gly-Tyr-Arg-D-Met-NH₂
 Arg-D-Leu-D-Tyr-Phe-Lys-Glu-D-Lys-Arg-D-Trp-Lys-D-Phe-Tyr-D-Arg-Gly
 D-Glu-Asp-Lys-D-Arg-D-His-Phe-Phe-D-Val-Tyr-Arg-Tyr-D-Tyr-Arg-His-Phe-NH₂
 Asp-Arg-D-Phe-Cys-Phe-D-Arg-D-Lys-Tyr-Arg-D-Tyr-Trp-D-His-Tyr-D-Phe-Lys-Phe
 25 His-Tyr-D-Arg-Trp-Lys-Phe-D-Asp-Ala-Arg-Cys-D-Tyr-His-Phe-D-Lys-Tyr-His-Ser-NH₂
 Gly-Ala-Lys-Phe-D-Lys-Glu-Arg-Tyr-His-D-Arg-D-Arg-Asp-Tyr-Trp-D-His-Trp-His-D-Lys-Asp
 Thr-Tyr-Arg-D-Lys-Trp-Tyr-Glu-Asp-D-Lys-D-Arg-His-Phe-D-Tyr-Gly-Val-Ile-D-His-Arg-Tyr-Lys-NH₂

[0057] In one embodiment, the peptides have mu-opioid receptor agonist activity (*i.e.*, they activate the mu-opioid receptor). Peptides which have mu-opioid receptor agonist activity are typically those peptides which have a tyrosine residue or a tyrosine derivative at the N-terminus (*i.e.*, the first amino acid position). Suitable derivatives of tyrosine include 2'-methyltyrosine (Mmt); 2',6'-dimethyltyrosine (2',6'-Dmt); 3',5'-dimethyltyrosine (3',5'-Dmt); N,2',6'-trimethyltyrosine (Tmt); and 2'-hydroxy-6'-methyltyrosine (Hmt).

[0058] In one embodiment, a peptide that has mu-opioid receptor agonist activity has the formula Tyr-D-Arg-Phe-Lys-NH₂ (referred to herein as "SS-01"). SS-01 has a net positive charge of three, contributed by the amino acids tyrosine, arginine, and lysine and has two aromatic groups contributed by the amino acids phenylalanine and tyrosine. The tyrosine of SS-01 can be a modified derivative of tyrosine such as in 2',6'-dimethyltyrosine to produce the compound having the formula 2',6'-Dmt-D-Arg-Phe-Lys-NH₂ (referred to herein as "SS-02"). SS-02 has a molecular weight of 640 and carries a net three positive charge at physiological pH. SS-02 readily penetrates the plasma membrane of several mammalian cell types in an energy-independent manner (Zhao et al., J. Pharmacol Exp Ther., 304:425-432, 2003).

[0059] Alternatively, in other instances, the aromatic-cationic peptide does not have mu-opioid receptor agonist activity. For example, during long-term treatment, such as in a chronic disease state or condition, the use of an aromatic-cationic peptide that activates the mu-opioid receptor may be contraindicated. In these instances, the potentially adverse or addictive effects of the aromatic-cationic peptide may preclude the use of an aromatic-cationic peptide that activates the mu-opioid receptor in the treatment regimen of a human patient or other mammal. Potential adverse effects may include sedation, constipation and respiratory depression. In such instances an aromatic-cationic peptide that does not activate the mu-opioid receptor may be an appropriate treatment. Peptides that do not have mu-opioid receptor agonist activity generally do not have a tyrosine residue or a derivative of tyrosine at the N-terminus (*i.e.*, amino acid position 1). The amino acid at the N-terminus can be any naturally occurring or non-naturally occurring amino acid other than tyrosine. In one embodiment, the amino acid at the N-terminus is phenylalanine or its derivative. Exemplary derivatives of phenylalanine include 2'-methylphenylalanine (Mmp), 2',6'-dimethylphenylalanine (2',6'-Dmp), N,2',6'-trimethylphenylalanine (Tmp), and 2'-hydroxy-6'-methylphenylalanine (Hmp).

[0060] An example of an aromatic-cationic peptide that does not have mu-opioid receptor agonist activity has the formula Phe-D-Arg-Phe-Lys-NH₂ (referred to herein as "SS-20"). Alternatively, the N-terminal phenylalanine can be a derivative of phenylalanine such as 2',6'-dimethylphenylalanine (2',6'-Dmp). SS-01 containing 2',6'-dimethylphenylalanine at amino acid position 1 has the formula 2',6'-Dmp-D-Arg-Phe-Lys-NH₂. In one embodiment, the amino acid sequence of SS-02 is rearranged such that Dmt is not at the N-terminus. An example of such an aromatic-cationic peptide that does not have mu-opioid receptor agonist activity has the formula D-Arg-2',6'-Dmt-Lys-Phe-NH₂.

[0061] Suitable substitution variants of the peptides listed herein include conservative amino acid substitutions. Amino acids may be grouped according to their physicochemical characteristics as follows:

(a) Non-polar amino acids: Ala(A) Ser(S) Thr(T) Pro(P) Gly(G) Cys (C);

(b) Acidic amino acids: Asn(N) Asp(D) Glu(E) Gln(Q);

(c) Basic amino acids: His(H) Arg(R) Lys(K);

(d) Hydrophobic amino acids: Met(M) Leu(L) Ile(I) Val(V); and

(e) Aromatic amino acids: Phe(F) Tyr(Y) Trp(W) His (H).

[0062] Substitutions of an amino acid in a peptide by another amino acid in the same group is referred to as a conservative substitution and may preserve the physicochemical characteristics of the original peptide. In contrast, substitutions of an amino acid in a peptide by another amino acid in a different group is generally more likely to alter the characteristics of the original peptide.

[0063] Examples of peptides that activate mu-opioid receptors include, but are not limited to, the aromatic-cationic peptides shown in Table 5.

TABLE 5. Peptide Analogs with Mu-Opioid Activity

Amino Acid Position 1	Amino Acid Position 2	Amino Acid Position 3	Amino Acid Position 4	C-Terminal Modification
Tyr	D-Arg	Phe	Lys	NH ₂
Tyr	D-Arg	Phe	Orn	NH ₂
Tyr	D-Arg	Phe	Dab	NH ₂
Tyr	D-Arg	Phe	Dap	NH ₂
2'6'Dmt	D-Arg	Phe	Lys	NH ₂
2'6'Dmt	D-Arg	Phe	Lys-NH(CH ₂) ₂ -NH-dns	NH ₂
2'6'Dmt	D-Arg	Phe	Lys-NH(CH ₂) ₂ -NH-atn	NH ₂
2'6'Dmt	D-Arg	Phe	dnsLys	NH ₂
2'6'Dmt	D-Cit	Phe	Lys	NH ₂
2'6'Dmt	D-Cit	Phe	Ahp	NH ₂
2'6'Dmt	D-Arg	Phe	Orn	NH ₂
2'6'Dmt	D-Arg	Phe	Dab	NH ₂
2'6'Dmt	D-Arg	Phe	Dap	NH ₂
2'6'Dmt	D-Arg	Phe	Ahp(2-aminoheptanoic acid)	NH ₂
Bio-2'6'Dmt	D-Arg	Phe	Lys	NH ₂
3'5'Dmt	D-Arg	Phe	Lys	NH ₂
3'5'Dmt	D-Arg	Phe	Orn	NH ₂
3'5'Dmt	D-Arg	Phe	Dab	NH ₂
3'5'Dmt	D-Arg	Phe	Dap	NH ₂
Tyr	D-Arg	Tyr	Lys	NH ₂
Tyr	D-Arg	Tyr	Orn	NH ₂
Tyr	D-Arg	Tyr	Dab	NH ₂
Tyr	D-Arg	Tyr	Dap	NH ₂

EP 2 944 317 A1

(continued)

	Amino Acid Position 1	Amino Acid Position 2	Amino Acid Position 3	Amino Acid Position 4	C-Terminal Modification
5	2'6'Dmt	D-Arg	Tyr	Lys	NH ₂
	2'6'Dmt	D-Arg	Tyr	Orn	NH ₂
	2'6'Dmt	D-Arg	Tyr	Dab	NH ₂
10	2'6'Dmt	D-Arg	Tyr	Dap	NH ₂
	2'6'Dmt	D-Arg	2'6'Dmt	Lys	NH ₂
	2'6'Dmt	D-Arg	2'6'Dmt	Orn	NH ₂
	2'6'Dmt	D-Arg	2'6'Dmt	Dab	NH ₂
15	2'6'Dmt	D-Arg	2'6'Dmt	Dap	NH ₂
	3'5'Dmt	D-Arg	3'5'Dmt	Arg	NH ₂
	3'5'Dmt	D-Arg	3'5'Dmt	Lys	NH ₂
20	3'5'Dmt	D-Arg	3'5'Dmt	Orn	NH ₂
	3'5'Dmt	D-Arg	3'5'Dmt	Dab	NH ₂
	Tyr	D-Lys	Phe	Dap	NH ₂
	Tyr	D-Lys	Phe	Arg	NH ₂
25	Tyr	D-Lys	Phe	Lys	NH ₂
	Tyr	D-Lys	Phe	Orn	NH ₂
	2'6'Dmt	D-Lys	Phe	Dab	NH ₂
30	2'6'Dmt	D-Lys	Phe	Dap	NH ₂
	2'6'Dmt	D-Lys	Phe	Arg	NH ₂
	2'6'Dmt	D-Lys	Phe	Lys	NH ₂
	3'5'Dmt	D-Lys	Phe	Orn	NH ₂
35	3'5'Dmt	D-Lys	Phe	Dab	NH ₂
	3'5'Dmt	D-Lys	Phe	Dap	NH ₂
	3'5'Dmt	D-Lys	Phe	Arg	NH ₂
40	Tyr	D-Lys	Tyr	Lys	NH ₂
	Tyr	D-Lys	Tyr	Orn	NH ₂
	Tyr	D-Lys	Tyr	Dab	NH ₂
	Tyr	D-Lys	Tyr	Dap	NH ₂
45	2'6'Dmt	D-Lys	Tyr	Lys	NH ₂
	2'6'Dmt	D-Lys	Tyr	Orn	NH ₂
	2'6'Dmt	D-Lys	Tyr	Dab	NH ₂
50	2'6'Dmt	D-Lys	Tyr	Dap	NH ₂
	2'6'Dmt	D-Lys	2'6'Dmt	Lys	NH ₂
	2'6'Dmt	D-Lys	2'6'Dmt	Orn	NH ₂
	2'6'Dmt	D-Lys	2'6'Dmt	Dab	NH ₂
55	2'6'Dmt	D-Lys	2'6'Dmt	Dap	NH ₂
	2'6'Dmt	D-Arg	Phe	dnsDap	NH ₂

EP 2 944 317 A1

(continued)

	Amino Acid Position 1	Amino Acid Position 2	Amino Acid Position 3	Amino Acid Position 4	C-Terminal Modification
5	2'6'Dmt	D-Arg	Phe	atnDap	NH ₂
	3'5'Dmt	D-Lys	3'5'Dmt	Lys	NH ₂
	3'5'Dmt	D-Lys	3'5'Dmt	Orn	NH ₂
10	3'5'Dmt	D-Lys	3'5'Dmt	Dab	NH ₂
	3'5'Dmt	D-Lys	3'5'Dmt	Dap	NH ₂
	Tyr	D-Lys	Phe	Arg	NH ₂
	Tyr	D-Orn	Phe	Arg	NH ₂
15	Tyr	D-Dab	Phe	Arg	NH ₂
	Tyr	D-Dap	Phe	Arg	NH ₂
	2'6'Dmt	D-Arg	Phe	Arg	NH ₂
20	2'6'Dmt	D-Lys	Phe	Arg	NH ₂
	2'6'Dmt	D-Orn	Phe	Arg	NH ₂
	2'6'Dmt	D-Dab	Phe	Arg	NH ₂
	3'5'Dmt	D-Dap	Phe	Arg	NH ₂
25	3'5'Dmt	D-Arg	Phe	Arg	NH ₂
	3'5'Dmt	D-Lys	Phe	Arg	NH ₂
	3'5'Dmt	D-Orn	Phe	Arg	NH ₂
30	Tyr	D-Lys	Tyr	Arg	NH ₂
	Tyr	D-Orn	Tyr	Arg	NH ₂
	Tyr	D-Dab	Tyr	Arg	NH ₂
	Tyr	D-Dap	Tyr	Arg	NH ₂
35	2'6'Dmt	D-Arg	2'6'Dmt	Arg	NH ₂
	2'6'Dmt	D-Lys	2'6'Dmt	Arg	NH ₂
	2'6'Dmt	D-Orn	2'6'Dmt	Arg	NH ₂
40	2'6'Dmt	D-Dab	2'6'Dmt	Arg	NH ₂
	3'5'Dmt	D-Dap	3'5'Dmt	Arg	NH ₂
	3'5'Dmt	D-Arg	3'5'Dmt	Arg	NH ₂
	3'5'Dmt	D-Lys	3'5'Dmt	Arg	NH ₂
45	3'5'Dmt	D-Orn	3'5'Dmt	Arg	NH ₂
	Mmt	D-Arg	Phe	Lys	NH ₂
	Mmt	D-Arg	Phe	Orn	NH ₂
50	Mmt	D-Arg	Phe	Dab	NH ₂
	Mmt	D-Arg	Phe	Dap	NH ₂
	Tmt	D-Arg	Phe	Lys	NH ₂
	Tmt	D-Arg	Phe	Orn	NH ₂
55	Tmt	D-Arg	Phe	Dab	NH ₂
	Tmt	D-Arg	Phe	Dap	NH ₂

EP 2 944 317 A1

(continued)

	Amino Acid Position 1	Amino Acid Position 2	Amino Acid Position 3	Amino Acid Position 4	C-Terminal Modification
5	Hmt	D-Arg	Phe	Lys	NH ₂
	Hmt	D-Arg	Phe	Orn	NH ₂
	Hmt	D-Arg	Phe	Dab	NH ₂
10	Hmt	D-Arg	Phe	Dap	NH ₂
	Mmt	D-Lys	Phe	Lys	NH ₂
	Mmt	D-Lys	Phe	Orn	NH ₂
	Mmt	D-Lys	Phe	Dab	NH ₂
15	Mmt	D-Lys	Phe	Dap	NH ₂
	Mmt	D-Lys	Phe	Arg	NH ₂
	Tmt	D-Lys	Phe	Lys	NH ₂
20	Tmt	D-Lys	Phe	Orn	NH ₂
	Tmt	D-Lys	Phe	Dab	NH ₂
	Tmt	D-Lys	Phe	Dap	NH ₂
	Tmt	D-Lys	Phe	Arg	NH ₂
25	Hmt	D-Lys	Phe	Lys	NH ₂
	Hmt	D-Lys	Phe	Orn	NH ₂
	Hmt	D-Lys	Phe	Dab	NH ₂
30	Hmt	D-Lys	Phe	Dap	NH ₂
	Hmt	D-Lys	Phe	Arg	NH ₂
	Mmt	D-Lys	Phe	Arg	NH ₂
	Mmt	D-Orn	Phe	Arg	NH ₂
35	Mmt	D-Dab	Phe	Arg	NH ₂
	Mmt	D-Dap	Phe	Arg	NH ₂
	Mmt	D-Arg	Phe	Arg	NH ₂
40	Tmt	D-Lys	Phe	Arg	NH ₂
	Tmt	D-Orn	Phe	Arg	NH ₂
	Tmt	D-Dab	Phe	Arg	NH ₂
	Tmt	D-Dap	Phe	Arg	NH ₂
45	Tmt	D-Arg	Phe	Arg	NH ₂
	Hmt	D-Lys	Phe	Arg	NH ₂
	Hmt	D-Orn	Phe	Arg	NH ₂
50	Hmt	D-Dab	Phe	Arg	NH ₂
	Hmt	D-Dap	Phe	Arg	NH ₂

55

(continued)

Amino Acid Position 1	Amino Acid Position 2	Amino Acid Position 3	Amino Acid Position 4	C-Terminal Modification
Hmt	D-Arg	Phe	Arg	NH ₂
Dab = diaminobutyric Dap - diaminopropionic acid Dmt = dimethyltyrosine Mmt = 2'-methyltyrosine Tmt = N, 2',6'-trimethyltyrosine Hmt = 2'-hydroxy,6'-methyltyrosine dnsDap = β -dansyl-L- α , β -diaminopropionic acid atnDap = β -anthraniloyl-L- α , β -diaminopropionic acid Bio = biotin				

[0064] Examples of peptides that do not activate mu-opioid receptors include, but are not limited to, the aromatic-cationic peptides shown in Table 6.

TABLE 6. Peptide Analogs Lacking Mu-Opioid Activity

Amino Acid Position 1	Amino Acid Position 2	Amino Acid Position 3	Amino Acid Position 4	C-Terminal Modification
D-Arg	Dmt	Lys	Phe	NH ₂
D-Arg	Dmt	Phe	Lys	NH ₂
D-Arg	Phe	Lys	Dmt	NH ₂
D-Arg	Phe	Dmt	Lys	NH ₂
D-Arg	Lys	Dmt	Phe	NH ₂
D-Arg	Lys	Phe	Dmt	NH ₂
Phe	Lys	Dmt	D-Arg	NH ₂
Phe	Lys	D-Arg	Dmt	NH ₂
Phe	D-Arg	Phe	Lys	NH ₂
Phe	D-Arg	Dmt	Lys	NH ₂
Phe	D-Arg	Lys	Dmt	NH ₂
Phe	Dmt	D-Arg	Lys	NH ₂
Phe	Dmt	Lys	D-Arg	NH ₂
Lys	Phe	D-Arg	Dmt	NH ₂
Lys	Phe	Dmt	D-Arg	NH ₂
Lys	Dmt	D-Arg	Phe	NH ₂
Lys	Dmt	Phe	D-Arg	NH ₂
Lys	D-Arg	Phe	Dmt	NH ₂
Lys	D-Arg	Dmt	Phe	NH ₂
D-Arg	Dmt	D-Arg	Phe	NH ₂
D-Arg	Dmt	D-Arg	Dmt	NH ₂
D-Arg	Dmt	D-Arg	Tyr	NH ₂
D-Arg	Dmt	D-Arg	Trp	NH ₂
Trp	D-Arg	Phe	Lys	NH ₂

(continued)

	Amino Acid Position 1	Amino Acid Position 2	Amino Acid Position 3	Amino Acid Position 4	C-Terminal Modification
5	Trp	D-Arg	Tyr	Lys	NH ₂
	Trp	D-Arg	Trp	Lys	NH ₂
	Trp	D-Arg	Dmt	Lys	NH ₂
10	D-Arg	Trp	Lys	Phe	NH ₂
	D-Arg	Trp	Phe	Lys	NH ₂
	D-Arg	Trp	Lys	Dmt	NH ₂
	D-Arg	Trp	Dmt	Lys	NH ₂
15	D-Arg	Lys	Trp	Phe	NH ₂
	D-Arg	Lys	Trp	Dmt	NH ₂
	Cha	D-Arg	Phe	Lys	NH ₂
20	Ala	D-Arg	Phe	Lys	NH ₂
Cha = cyclohexyl alanine					

[0065] The amino acids of the peptides shown in Table 5 and 6 may be in either the L- or the D- configuration.

[0066] The peptides may be synthesized by any of the methods well known in the art. Suitable methods for chemically synthesizing the protein include, for example, those described by Stuart and Young in Solid Phase Peptide Synthesis, Second Edition, Pierce Chemical Company (1984), and in Methods Enzymol., 289, Academic Press, Inc, New York (1997).

Prophylactic and Therapeutic Uses of Aromatic-Cationic Peptides.

[0067] *General.* The aromatic-cationic peptides described herein are useful to prevent or treat disease. Specifically, the disclosure provides for both prophylactic and therapeutic methods of treating a subject having or at risk of (susceptible to) heart failure. Accordingly, the present methods provide for the prevention and/or treatment of heart failure in a subject by administering an effective amount of an aromatic-cationic peptide to a subject in need thereof. See Tsutsui et al. "Mitochondrial oxidative stress, DNA damage, and heart failure." Antioxidants and Redox Signaling. 8(9): 1737-1744 (2006).

[0068] *Therapeutic Methods.* One aspect of the technology includes methods of treating heart failure in a subject for therapeutic purposes. In therapeutic applications, compositions or medicaments are administered to a subject suspected of, or already suffering from such a disease in an amount sufficient to cure, or at least partially arrest, the symptoms of the disease, including its complications and intermediate pathological phenotypes in development of the disease. As such, the invention provides methods of treating an individual afflicted with heart failure.

[0069] Subjects suffering from heart failure can be identified by any or a combination of diagnostic or prognostic assays known in the art. For example, typical symptoms of heart failure include shortness of breath (dyspnea), fatigue, weakness, difficulty breathing when lying flat, and swelling of the legs, ankles or abdomen (edema). The subject may also be suffering from other disorders including coronary artery disease, systemic hypertension, cardiomyopathy or myocarditis, congenital heart disease, abnormal heart valves or valvular heart disease, severe lung disease, diabetes, severe anemia, hyperthyroidism, arrhythmia or dysrhythmia and myocardial infarction. The primary signs of congestive heart failure are: cardiomegaly (enlarged heart), tachypnea (rapid breathing; occurs in the case of left side failure) and hepatomegaly (enlarged liver; occurs in the case of right side failure). Acute myocardial infarction ("AMI") due to obstruction of a coronary artery is a common initiating event that can lead ultimately to heart failure. However, a subject that has AMI does not necessarily develop heart failure. Likewise, subjects that suffer from heart failure did not necessarily suffer from an AMI.

[0070] In one aspect, the present disclosure provides a method of treating hypertensive cardiomyopathy by administering an effective amount of an aromatic-cationic peptide to a subject in need thereof. As hypertensive cardiomyopathy worsens, it can lead to congestive heart failure. Subjects suffering from hypertensive cardiomyopathy can be identified by any or a combination of diagnostic or prognostic assays known in the art. example, typical symptoms of hypertensive cardiomyopathy include hypertension (high blood pressure), cough, weakness, and fatigue. Additional symptoms of hypertensive cardiomyopathy include leg swelling, weight gain, difficulty breathing when lying flat, increasing shortness

of breath with activity, and waking in the middle of the night short of breath.

[0071] Prophylactic Methods. In one aspect, the invention provides a method for preventing, in a subject, heart failure by administering to the subject an aromatic-cationic peptide that prevents the initiation or progression of the infection. Subjects at risk for heart failure can be identified by, *e.g.*, any or a combination of diagnostic or prognostic assays as described herein. In prophylactic applications, pharmaceutical compositions or medicaments of aromatic-cationic peptides are administered to a subject susceptible to, or otherwise at risk of a disease or condition in an amount sufficient to eliminate or reduce the risk, lessen the severity, or delay the onset of the disease, including biochemical, histologic and/or behavioral symptoms of the disease, its complications and intermediate pathological phenotypes presenting during development of the disease. Administration of a prophylactic aromatic-cationic can occur prior to the manifestation of symptoms characteristic of the aberrancy, such that a disease or disorder is prevented or, alternatively, delayed in its progression. The appropriate compound can be determined based on screening assays described above.

[0072] Determination of the Biological Effect of the Aromatic-Cationic Peptide-Based Therapeutic. In various embodiments, suitable *in vitro* or *in vivo* assays are performed to determine the effect of a specific aromatic-cationic peptide-based therapeutic and whether its administration is indicated for treatment. In various embodiments, *in vitro* assays can be performed with representative animal models, to determine if a given aromatic-cationic peptide-based therapeutic exerts the desired effect in preventing or treating heart failure. Compounds for use in therapy can be tested in suitable animal model systems including, but not limited to rats, mice, chicken, cows, monkeys, rabbits, and the like, prior to testing in human subjects. Similarly, for *in vivo* testing, any of the animal model system known in the art can be used prior to administration to human subjects.

[0073] HF has been induced in different species with volume overload, pressure overload, fast pacing, myocardial ischemia, cardiotoxic drugs, or genetically modified models. Models using pressure overload have been most commonly used. Hypertension is associated with an increased risk for the development of HF. In one mouse model, angiotensin II (Ang II) increases blood pressure and induces cardiomyocyte hypertrophy, increased cardiac fibrosis, and impaired cardiomyocyte relaxation. Infusion of angiotensin to mice by mini osmotic pump increases systolic and diastolic blood pressure, increases heart weight and left ventricular thickness (LVMI), and impaired myocardial performance index (MPI).

[0074] In a second illustrative mouse model, sustained high level expression of G α q can lead to marked myocyte apoptosis, resulting in cardiac hypertrophy and heart failure by 16 weeks of age (D'Angelo *et al.*, 1998). The β -adrenergic receptors (β ARs) are primarily coupled to the heterotrimeric G protein, Gs, to stimulate adenylyl cyclase activity. This association generates intracellular cAMP and protein kinase A activation, which regulate cardiac contractility and heart rate. Overexpression of G α q leads to decreased responsiveness to β -adrenergic agonists and results in HF.

[0075] Experimental constriction of the aorta by surgical ligation is also widely used as a model of HF. Transaortic constriction (TAC) results in pressure overload induced HF, with increase in left ventricular (LV) mass. TAC is performed as described by Tamavski O *et al.* (2004) using a 7-0 silk double-knot suture to constrict the ascending aorta. After TAC, mice develop HF within a period of 4 weeks.

Modes of Administration and Effective Dosages

[0076] Any method known to those in the art for contacting a cell, organ or tissue with a peptide may be employed. Suitable methods include *in vitro*, *ex vivo*, or *in vivo* methods. *In vivo* methods typically include the administration of an aromatic-cationic peptide, such as those described above, to a mammal, suitably a human. When used *in vivo* for therapy, the aromatic-cationic peptides are administered to the subject in effective amounts (*i.e.*, amounts that have desired therapeutic effect). The dose and dosage regimen will depend upon the degree of the infection in the subject, the characteristics of the particular aromatic-cationic peptide used, *e.g.*, its therapeutic index, the subject, and the subject's history.

[0077] The effective amount may be determined during pre-clinical trials and clinical trials by methods familiar to physicians and clinicians. An effective amount of a peptide useful in the methods may be administered to a mammal in need thereof by any of a number of well-known methods for administering pharmaceutical compounds. The peptide may be administered systemically or locally.

[0078] The peptide may be formulated as a pharmaceutically acceptable salt. The term "pharmaceutically acceptable salt" means a salt prepared from a base or an acid which is acceptable for administration to a patient, such as a mammal (*e.g.*, salts having acceptable mammalian safety for a given dosage regime). However, it is understood that the salts are not required to be pharmaceutically acceptable salts, such as salts of intermediate compounds that are not intended for administration to a patient. Pharmaceutically acceptable salts can be derived from pharmaceutically acceptable inorganic or organic bases and from pharmaceutically acceptable inorganic or organic acids. In addition, when a peptide contains both a basic moiety, such as an amine, pyridine or imidazole, and an acidic moiety such as a carboxylic acid or tetrazole, zwitterions may be formed and are included within the term "salt" as used herein. Salts derived from pharmaceutically acceptable inorganic bases include ammonium, calcium, copper, ferric, ferrous, lithium, magnesium, manganic, manganous, potassium, sodium, and zinc salts, and the like. Salts derived from pharmaceutically acceptable

organic bases include salts of primary, secondary and tertiary amines, including substituted amines, cyclic amines, naturally-occurring amines and the like, such as arginine, betaine, caffeine, choline, N,N'-dibenzylethylenediamine, diethylamine, 2-diethylaminoethanol, 2-dimethylaminoethanol, ethanolamine, ethylenediamine, N-ethylmorpholine, N-ethylpiperidine, glucamine, glucosamine, histidine, hydrabamine, isopropylamine, lysine, methylglucamine, morpholine, piperazine, piperidine, polyamine resins, procaine, purines, theobromine, triethylamine, trimethylamine, tripropylamine, tromethamine and the like. Salts derived from pharmaceutically acceptable inorganic acids include salts of boric, carbonic, hydrohalic (hydrobromic, hydrochloric, hydrofluoric or hydroiodic), nitric, phosphoric, sulfamic and sulfuric acids. Salts derived from pharmaceutically acceptable organic acids include salts of aliphatic hydroxyl acids (e.g., citric, gluconic, glycolic, lactic, lactobionic, malic, and tartaric acids), aliphatic monocarboxylic acids (e.g., acetic, butyric, formic, propionic and trifluoroacetic acids), amino acids (e.g., aspartic and glutamic acids), aromatic carboxylic acids (e.g., benzoic, p-chlorobenzoic, diphenylacetic, gentisic, hippuric, and triphenylacetic acids), aromatic hydroxyl acids (e.g., o-hydroxybenzoic, p-hydroxybenzoic, 1-hydroxynaphthalene-2-carboxylic and 3-hydroxynaphthalene-2-carboxylic acids), ascorbic, dicarboxylic acids (e.g., fumaric, maleic, oxalic and succinic acids), glucuronic, mandelic, mucic, nicotinic, orotic, pantoic, pantothenic, sulfonic acids (e.g., benzenesulfonic, camphorsulfonic, edisyllic, ethanesulfonic, isethionic, methanesulfonic, naphthalenesulfonic, naphthalene-1,5-disulfonic, naphthalene-2,6-disulfonic and p-toluenesulfonic acids), xinafoic acid, and the like.

[0079] The aromatic-cationic peptides described herein can be incorporated into pharmaceutical compositions for administration, singly or in combination, to a subject for the treatment or prevention of a disorder described herein. Such compositions typically include the active agent and a pharmaceutically acceptable carrier. As used herein the term "pharmaceutically acceptable carrier" includes saline, solvents, dispersion media, coatings, antibacterial and antifungal agents, isotonic and absorption delaying agents, and the like, compatible with pharmaceutical administration. Supplementary active compounds can also be incorporated into the compositions.

[0080] Pharmaceutical compositions are typically formulated to be compatible with its intended route of administration. Examples of routes of administration include parenteral (e.g., intravenous, intradermal, intraperitoneal or subcutaneous), oral, inhalation, transdermal (topical), intraocular, iontophoretic, and transmucosal administration. Solutions or suspensions used for parenteral, intradermal, or subcutaneous application can include the following components: a sterile diluent such as water for injection, saline solution, fixed oils, polyethylene glycols, glycerine, propylene glycol or other synthetic solvents; antibacterial agents such as benzyl alcohol or methyl parabens; antioxidants such as ascorbic acid or sodium bisulfite; chelating agents such as ethylenediaminetetraacetic acid; buffers such as acetates, citrates or phosphates and agents for the adjustment of tonicity such as sodium chloride or dextrose. pH can be adjusted with acids or bases, such as hydrochloric acid or sodium hydroxide. The parenteral preparation can be enclosed in ampoules, disposable syringes or multiple dose vials made of glass or plastic. For convenience of the patient or treating physician, the dosing formulation can be provided in a kit containing all necessary equipment (e.g., vials of drug, vials of diluent, syringes and needles) for a treatment course (e.g., 7 days of treatment).

[0081] Pharmaceutical compositions suitable for injectable use can include sterile aqueous solutions (where water soluble) or dispersions and sterile powders for the extemporaneous preparation of sterile injectable solutions or dispersion. For intravenous administration, suitable carriers include physiological saline, bacteriostatic water, Cremophor EL™ (BASF, Parsippany, N.J.) or phosphate buffered saline (PBS). In all cases, a composition for parenteral administration must be sterile and should be fluid to the extent that easy syringability exists. It should be stable under the conditions of manufacture and storage and must be preserved against the contaminating action of microorganisms such as bacteria and fungi.

[0082] The aromatic-cationic peptide compositions can include a carrier, which can be a solvent or dispersion medium containing, for example, water, ethanol, polyol (for example, glycerol, propylene glycol, and liquid polyethylene glycol, and the like), and suitable mixtures thereof. The proper fluidity can be maintained, for example, by the use of a coating such as lecithin, by the maintenance of the required particle size in the case of dispersion and by the use of surfactants. Prevention of the action of microorganisms can be achieved by various antibacterial and antifungal agents, for example, parabens, chlorobutanol, phenol, ascorbic acid, thiomersol, and the like. Glutathione and other antioxidants can be included to prevent oxidation. In many cases, it will be preferable to include isotonic agents, for example, sugars, polyalcohols such as mannitol, sorbitol, or sodium chloride in the composition. Prolonged absorption of the injectable compositions can be brought about by including in the composition an agent which delays absorption, for example, aluminum monostearate or gelatin.

[0083] Sterile injectable solutions can be prepared by incorporating the active compound in the required amount in an appropriate solvent with one or a combination of ingredients enumerated above, as required, followed by filtered sterilization. Generally, dispersions are prepared by incorporating the active compound into a sterile vehicle, which contains a basic dispersion medium and the required other ingredients from those enumerated above. In the case of sterile powders for the preparation of sterile injectable solutions, typical methods of preparation include vacuum drying and freeze drying, which can yield a powder of the active ingredient plus any additional desired ingredient from a previously sterile-filtered solution thereof.

[0084] Oral compositions generally include an inert diluent or an edible carrier. For the purpose of oral therapeutic administration, the active compound can be incorporated with excipients and used in the form of tablets, troches, or capsules, *e.g.*, gelatin capsules. Oral compositions can also be prepared using a fluid carrier for use as a mouthwash. Pharmaceutically compatible binding agents, and/or adjuvant materials can be included as part of the composition. The tablets, pills, capsules, troches and the like can contain any of the following ingredients, or compounds of a similar nature: a binder such as microcrystalline cellulose, gum tragacanth or gelatin; an excipient such as starch or lactose, a disintegrating agent such as alginic acid, Primogel, or corn starch; a lubricant such as magnesium stearate or Sterotes; a glidant such as colloidal silicon dioxide; a sweetening agent such as sucrose or saccharin; or a flavoring agent such as peppermint, methyl salicylate, or orange flavoring.

[0085] For administration by inhalation, the compounds can be delivered in the form of an aerosol spray from a pressurized container or dispenser which contains a suitable propellant, *e.g.*, a gas such as carbon dioxide, or a nebulizer. Such methods include those described in U.S. Pat. No. 6,468,798.

[0086] Systemic administration of a therapeutic compound as described herein can also be by transmucosal or transdermal means. For transmucosal or transdermal administration, penetrants appropriate to the barrier to be permeated are used in the formulation. Such penetrants are generally known in the art, and include, for example, for transmucosal administration, detergents, bile salts, and fusidic acid derivatives. Transmucosal administration can be accomplished through the use of nasal sprays. For transdermal administration, the active compounds are formulated into ointments, salves, gels, or creams as generally known in the art. In one embodiment, transdermal administration may be performed by iontophoresis.

[0087] A therapeutic protein or peptide can be formulated in a carrier system. The carrier can be a colloidal system. The colloidal system can be a liposome, a phospholipid bilayer vehicle. In one embodiment, the therapeutic peptide is encapsulated in a liposome while maintaining peptide integrity. As one skilled in the art would appreciate, there are a variety of methods to prepare liposomes. (See Lichtenberg et al., *Methods Biochem. Anal.*, 33:337-462 (1988); Anselem et al., *Liposome Technology*, CRC Press (1993)). Liposomal formulations can delay clearance and increase cellular uptake (See Reddy, *Ann. Pharmacother.*, 34(7-8):915-923 (2000)). An active agent can also be loaded into a particle prepared from pharmaceutically acceptable ingredients including, but not limited to, soluble, insoluble, permeable, impermeable, biodegradable or gastroretentive polymers or liposomes. Such particles include, but are not limited to, nanoparticles, biodegradable nanoparticles, microparticles, biodegradable microparticles, nanospheres, biodegradable nanospheres, microspheres, biodegradable microspheres, capsules, emulsions, liposomes, micelles and viral vector systems.

[0088] The carrier can also be a polymer, *e.g.*, a biodegradable, biocompatible polymer matrix. In one embodiment, the therapeutic peptide can be embedded in the polymer matrix, while maintaining protein integrity. The polymer may be natural, such as polypeptides, proteins or polysaccharides, or synthetic, such as poly α -hydroxy acids. Examples include carriers made of, *e.g.*, collagen, fibronectin, elastin, cellulose acetate, cellulose nitrate, polysaccharide, fibrin, gelatin, and combinations thereof. In one embodiment, the polymer is poly-lactic acid (PLA) or copoly lactic/glycolic acid (PGLA). The polymeric matrices can be prepared and isolated in a variety of forms and sizes, including microspheres and nanospheres. Polymer formulations can lead to prolonged duration of therapeutic effect. (See Reddy, *Ann. Pharmacother.*, 34(7-8):915-923 (2000)). A polymer formulation for human growth hormone (hGH) has been used in clinical trials. (See Kozarich and Rich, *Chemical Biology*, 2:548-552 (1998)).

[0089] Examples of polymer microsphere sustained release formulations are described in PCT publication WO 99/15154 (Tracy et al.), U.S. Pat. Nos. 5,674,534 and 5,716,644 (both to Zale et al.), PCT publication WO 96/40073 (Zale et al.), and PCT publication WO 00/38651 (Shah et al.). U.S. Pat. Nos. 5,674,534 and 5,716,644 and PCT publication WO 96/40073 describe a polymeric matrix containing particles of erythropoietin that are stabilized against aggregation with a salt.

[0090] In some embodiments, the therapeutic compounds are prepared with carriers that will protect the therapeutic compounds against rapid elimination from the body, such as a controlled release formulation, including implants and microencapsulated delivery systems. Biodegradable, biocompatible polymers can be used, such as ethylene vinyl acetate, polyanhydrides, polyglycolic acid, collagen, polyorthoesters, and polylactic acid. Such formulations can be prepared using known techniques. The materials can also be obtained commercially, *e.g.*, from Alza Corporation and Nova Pharmaceuticals, Inc. Liposomal suspensions (including liposomes targeted to specific cells with monoclonal antibodies to cell-specific antigens) can also be used as pharmaceutically acceptable carriers. These can be prepared according to methods known to those skilled in the art, for example, as described in U.S. Pat. No. 4,522,811.

[0091] The therapeutic compounds can also be formulated to enhance intracellular delivery. For example, liposomal delivery systems are known in the art, see, *e.g.*, Chonn and Cullis, "Recent Advances in Liposome Drug Delivery Systems," *Current Opinion in Biotechnology* 6:698-708 (1995); Weiner, "Liposomes for Protein Delivery: Selecting Manufacture and Development Processes," *Immunomethods*, 4(3):201-9 (1994); and Gregoriadis, "Engineering Liposomes for Drug Delivery: Progress and Problems," *Trends Biotechnol.*, 13(12):527-37 (1995). Mizguchi et al., *Cancer Lett.*, 100:63-69 (1996), describes the use of fusogenic liposomes to deliver a protein to cells both *in vivo* and *in vitro*.

[0092] Dosage, toxicity and therapeutic efficacy of the therapeutic agents can be determined by standard pharmaceutical procedures in cell cultures or experimental animals, e.g., for determining the LD50 (the dose lethal to 50% of the population) and the ED50 (the dose therapeutically effective in 50% of the population). The dose ratio between toxic and therapeutic effects is the therapeutic index and it can be expressed as the ratio LD50/ED50. Compounds which exhibit high therapeutic indices are preferred. While compounds that exhibit toxic side effects may be used, care should be taken to design a delivery system that targets such compounds to the site of affected tissue in order to minimize potential damage to uninfected cells and, thereby, reduce side effects.

[0093] The data obtained from the cell culture assays and animal studies can be used in formulating a range of dosage for use in humans. The dosage of such compounds lies preferably within a range of circulating concentrations that include the ED50 with little or no toxicity. The dosage may vary within this range depending upon the dosage form employed and the route of administration utilized. For any compound used in the methods, the therapeutically effective dose can be estimated initially from cell culture assays. A dose can be formulated in animal models to achieve a circulating plasma concentration range that includes the IC50 (i.e., the concentration of the test compound which achieves a half-maximal inhibition of symptoms) as determined in cell culture. Such information can be used to more accurately determine useful doses in humans. Levels in plasma may be measured, for example, by high performance liquid chromatography.

[0094] Typically, an effective amount of the aromatic-cationic peptides, sufficient for achieving a therapeutic or prophylactic effect, range from about 0.000001 mg per kilogram body weight per day to about 10,000 mg per kilogram body weight per day. Suitably, the dosage ranges are from about 0.0001 mg per kilogram body weight per day to about 100 mg per kilogram body weight per day. For example dosages can be 1 mg/kg body weight or 10 mg/kg body weight every day, every two days or every three days or within the range of 1-10 mg/kg every week, every two weeks or every three weeks. In one embodiment, a single dosage of peptide ranges from 0.001-10,000 micrograms per kg body weight. In one embodiment, aromatic-cationic peptide concentrations in a carrier range from 0.2 to 2000 micrograms per delivered milliliter. An exemplary treatment regime entails administration once per day or once a week. In therapeutic applications, a relatively high dosage at relatively short intervals is sometimes required until progression of the disease is reduced or terminated, and preferably until the subject shows partial or complete amelioration of symptoms of disease. Thereafter, the patient can be administered a prophylactic regime.

[0095] In some embodiments, a therapeutically effective amount of an aromatic-cationic peptide may be defined as a concentration of peptide at the target tissue of 10^{-12} to 10^{-6} molar, e.g., approximately 10^{-7} molar. This concentration may be delivered by systemic doses of 0.001 to 100 mg/kg or equivalent dose by body surface area. The schedule of doses would be optimized to maintain the therapeutic concentration at the target tissue, most preferably by single daily or weekly administration, but also including continuous administration (e.g., parenteral infusion or transdermal application).

[0096] The skilled artisan will appreciate that certain factors may influence the dosage and timing required to effectively treat a subject, including but not limited to, the severity of the disease or disorder, previous treatments, the general health and/or age of the subject, and other diseases present. Moreover, treatment of a subject with a therapeutically effective amount of the therapeutic compositions described herein can include a single treatment or a series of treatments.

[0097] The mammal treated in accordance present methods can be any mammal, including, for example, farm animals, such as sheep, pigs, cows, and horses; pet animals, such as dogs and cats; laboratory animals, such as rats, mice and rabbits. In a preferred embodiment, the mammal is a human.

Combination Therapy with an Aromatic-Cationic Peptide and Other Therapeutic Agents

[0098] In some embodiments, the aromatic-cationic peptides may be combined with one or more additional agents for the prevention or treatment of heart failure. Drug treatment for heart failure typically involves diuretics, ACE inhibitors, digoxin (also called digitalis), calcium channel blockers, and beta-blockers. In mild cases, thiazide diuretics, such as hydrochlorothiazide at 25-50 mg/day or chlorothiazide at 250-500 mg/day, are useful. However, supplemental potassium chloride may be needed, since chronic diuresis causes hypokalemia alkalosis. Moreover, thiazide diuretics usually are not effective in patients with advanced symptoms of heart failure. Typical doses of ACE inhibitors include captopril at 25-50 mg/day and quinapril at 10 mg/day.

[0099] In one embodiment, the aromatic-cationic peptide is combined with an adrenergic beta-2 agonist. An "adrenergic beta-2 agonist" refers to adrenergic beta-2 agonists and analogues and derivatives thereof, including, for example, natural or synthetic functional variants which have adrenergic beta-2 agonist biological activity, as well as fragments of an adrenergic beta-2 agonist having adrenergic beta-2 agonist biological activity. The term "adrenergic beta-2 agonist biological activity" refers to activity that mimics the effects of adrenaline and noradrenaline in a subject and which improves myocardial contractility in a patient having heart failure. Commonly known adrenergic beta-2 agonists include, but are not limited to, clenbuterol, albuterol, formoterol, levalbuterol, metaproterenol, pirbuterol, salmeterol, and terbutaline.

[0100] In one embodiment, the aromatic-cationic peptide is combined with an adrenergic beta-1 antagonist. Adrenergic

beta-1 antagonists and adrenergic beta-1 blockers refer to adrenergic beta-1 antagonists and analogues and derivatives thereof, including, for example, natural or synthetic functional variants which have adrenergic beta-1 antagonist biological activity, as well as fragments of an adrenergic beta-1 antagonist having adrenergic beta-1 antagonist biological activity. Adrenergic beta-1 antagonist biological activity refers to activity that blocks the effects of adrenaline on beta receptors. Commonly known adrenergic beta-1 antagonists include, but are not limited to, acebutolol, atenolol, betaxolol, bisoprolol, esmolol, and metoprolol.

[0101] Clenbuterol, for example, is available under numerous brand names including Spiropent® (Boehringer Ingelheim), Broncodil® (Von Boch I), Broncoterol® (Quimedical PT), Cesbron® (Fidelis PT), and Clenbuter® (Biomedica Foscama). Similarly, methods of preparing adrenergic beta-1 antagonists such as metoprolol and their analogues and derivatives are well-known in the art. Metoprolol, in particular, is commercially available under the brand names Lopressor® (metoprolol tartate) manufactured by Novartis Pharmaceuticals Corporation, One Health Plaza, East Hanover, N.J. 07936-1080. Generic versions of Lopressor® are also available from Mylan Laboratories Inc., 1500 Corporate Drive, Suite 400, Canonsburg, Pa. 15317; and Watson Pharmaceuticals, Inc., 360 Mt. Kemble Ave. Morristown, N.J. 07962. Metoprolol is also commercially available under the brand name Toprol XL®, manufactured by Astra Zeneca, LP.

[0102] In one embodiment, an additional therapeutic agent is administered to a subject in combination with an aromatic cationic peptide, such that a synergistic therapeutic effect is produced. A "synergistic therapeutic effect" refers to a greater-than-additive therapeutic effect which is produced by a combination of two therapeutic agents, and which exceeds that which would otherwise result from individual administration of either therapeutic agent alone. Therefore, lower doses of one or both of the therapeutic agents may be used in treating heart failure, resulting in increased therapeutic efficacy and decreased side-effects.

[0103] In any case, the multiple therapeutic agents may be administered in any order or even simultaneously. If simultaneously, the multiple therapeutic agents may be provided in a single, unified form, or in multiple forms (by way of example only, either as a single pill or as two separate pills). One of the therapeutic agents may be given in multiple doses, or both may be given as multiple doses. If not simultaneous, the timing between the multiple doses may vary from more than zero weeks to less than four weeks. In addition, the combination methods, compositions and formulations are not to be limited to the use of only two agents.

EXAMPLES

[0104] The present invention is further illustrated by the following examples, which should not be construed as limiting in any way.

Example 1 - Effects of Aromatic-Cationic Peptides in Mouse Models of Heart Failure

[0105] In this Example, the effect of reducing mitochondrial oxidative stress by the mitochondrial-targeted antioxidant peptide (SS-31) in hypertensive cardiomyopathy and heart failure was investigated. The mitochondrial targeted antioxidant peptide SS-31 was used to determine the role of NADPH oxidase and mitochondria in Angiotensin II (Ang II)-induced cardiomyopathy, as well as in Gaq overexpressing mice with heart failure.

Methods

[0106] *Neonatal mouse cardiomyocyte culture and flow cytometry.* Ventricles from mouse neonates younger than 72 hours were dissected, minced, and enzymatically digested with Blendzyme 4 (45 µg/ml, Roche). After enzymatic digestion, cardiomyocytes were enriched using differential pre-plating for 2 hours, then seeded on fibronectin-coated culture dishes for 24 hours in DMEM (Gibco), with 20% Fetal Bovine Serum (Sigma) and 25 µM Arabinosylcytosine (Sigma). Cardiomyocytes were stimulated with Angiotensin II (1 µM) for 3 hours in serum-free DMEM containing 0.5% insulin transferrin-selenium (Sigma), 2 mM glutamine, and 1 mg/ml of BSA. Cardiomyocytes were simultaneously treated with either of the following: SS-31 (1 nM), N-acetyl cysteine (NAC: 0.5 mM), or PBS control. To measure mitochondrial superoxide concentration, Mitosox (5 µM) was incubated for 30 min at 37°C to load cardiomyocytes, followed by 2 washes, with Hanks Balanced Salt Solution. Samples were analyzed using excitation/emission of 488/625 nm by flow cytometry. Flow data was analyzed using FCS Express (De Novo Software, Los Angeles, CA), and presented as histogram distributions of Mitosox fluorescence intensity.

[0107] *Mouse experiments, drug delivery, echocardiography and blood pressure measurement.* All animal experiments were approved by the University of Washington Institutional Animal Care and Use Committee. C57BL6 mice were housed in a barrier specific pathogen-free facility. Six to ten mice were included in each experimental group (Saline, Ang II, Ang II + SS-31, WT, Gaq, Gaq +SS-31). A pressor dose of Ang II (1.1 mg/kg/d) was continuously administered for 4 weeks using subcutaneous Alzet 1004 osmotic minipumps, with or without addition of SS-31 (3 mg/kg/d). Echocardiography was performed at baseline and after 4 weeks of pump implantation using a Siemens Acuson CV-70 equipped with a 13

MHz probe. Under 0.5% isoflurane to reduce agitation, standard M-mode, conventional and Tissue Doppler images were taken, and functional calculations were performed according to American Society of Echocardiography guidelines. MPI was calculated as the ratio of the sum of isovolemic contraction and relaxation time to LV ejection time. An increase in MPI is an indication that a greater fraction of systole is spent to cope with the pressure changes during the isovolemic phases. As a reference for SS-31 peptide effect in Ang II treated mice, a genetic mouse model of Rosa-26 inducible-mCAT was included, in which mitochondrial catalase was overexpressed two weeks before Ang II treatment.

[0108] Blood pressure was measured in a separate group of mice by telemetry using an intravascular catheter PA-C10 (DSI, MN), in which measurement was performed every three hours starting from 2 days before pump placement until 2 days after Ang pump placement. After this time, a new pump loaded with Ang II + SS-31 was inserted, followed by another 2 days of recording to see if SS-31 had an effect on blood pressure.

[0109] *Quantitative Pathology.* Ventricular tissues were cut into transverse slices, and subsequently embedded with paraffin, sectioned, and subjected to Masson Trichrome staining. Quantitative analysis of fibrosis was performed by measuring the percentage of blue-staining fibrotic tissue relative to the total cross-sectional area of the ventricles.

[0110] *Measurement of mitochondrial protein carbonyl groups.* For mitochondrial protein extraction, ventricular tissues were homogenized in mitochondrial isolation buffer (1mM EGTA, 10 mM HEPES, 250 mM sucrose, 10 mM Tris-HCl, pH 7.4). The lysates were centrifuged for 7 min at 800g in 4°C. The supernatants were then centrifuged for 30 min at 4000g in 4°C. The crude mitochondria pellets were resuspended in small volume of mitochondrial isolation buffer, sonicated on ice to disrupt the membrane, and treated with 1% streptomycin sulfate to precipitate mitochondrial nucleic acids. The OxiSelect™ Protein Carbonyl ELISA Kit (Cell Biolabs) was used to analyze 1 µg of protein sample per assay. The ELISA was performed according to the instruction manual, with slight modification. Briefly, protein samples were reacted with dinitrophenylhydrazine (DNPH) and probed with anti-DNPH antibody, followed by HRP conjugated secondary antibody. The anti-DNPH antibody and HRP conjugated secondary antibody concentrations were 1:2500 and 1:4000, respectively.

[0111] *Quantitative PCR.* Gene expression was quantified by quantitative real time PCR using an Applied Biosystems 7900 thermocycler with Taqman Gene Expression Assays on Demand, which included: PGC1-α (Mm00731216), TFAM (Mm00447485), NRF-1 (Mm00447996), NRF-2 (Mm00487471), Collagen 1a2 (Mm00483937), and ANP (Mm01255747). Expression assays were normalized to 18S RNA.

[0112] *NADPH Oxidase activity.* The NADPH oxidase assay was performed as described elsewhere. In brief, 10µg of ventricular protein extract was incubated with dihydroethidium (DHE, 10 µM), sperm DNA (1.25 µg/ml), and NADPH (50 µM) in PBS/DTPA (containing 100 µM DTPA). The assay was incubated at 37°C in the dark for 30 min and the fluorescence was detected using excitation/emission of 490/580 nm.

[0113] *Western Immunoblots.* Cardiac protein extracts were prepared by homogenization in lysis buffer containing protease and phosphatase inhibitors on ice (1.5 mM KCl, 50 mM Tris HCl, 0.125% Sodium deoxycholate, 0.375% Triton X 100, 0.15% NP40, 3 mM EDTA). The samples were sonicated and centrifuged at 10,000g for 15 min in 4°C. The supernatant was collected and the concentration was determined using a BCA assay (Pierce Thermo Scientific, Rockford, IL). Total protein (25 µg) was separated on NuPAGE 4-12% Bis-Tris gel (Invitrogen) and transferred to 0.45 µm PVDF membrane (Millipore), and then blocked in 5% non-fat dry milk in Tris-buffer solution with 0.1% Tween-20 for 1 hour. Primary antibodies were incubated overnight, and secondary antibodies were incubated for 1 hour. The primary antibodies included: rabbit monoclonal anti-cleaved caspase-3 (Cell Signaling), mouse monoclonal anti-GAPDH (Millipore), rabbit polyclonal phospho-p38 MAP kinase (Cell Signaling), and mouse monoclonal anti-p38 (Santa Cruz Biotechnology). The enhanced chemiluminescence method (Thermo Scientific) was used for detection. Image Quant ver.2.0 was used to quantify the relative band density as a ratio to GAPDH (internal control). All samples were normalized to the same cardiac protein sample.

[0114] *Statistical Analysis.* All data are presented as mean ± SEM. Comparisons between two groups are performed using Student t-tests. One-way ANOVA was used to compare differences among multiple groups, followed by Tukey post-hoc test for significance. P<0.05 were considered significant.

Results

[0115] *Ang-II increased mitochondrial ROS in neonatal cardiomyocytes, which was alleviated by mitochondrial anti-oxidant peptide SS-31.* Flow cytometry analysis demonstrated that Angiotensin II increased Mitosox fluorescence (an indicator of mitochondrial superoxide) by approximately 2-fold in neonatal cardiomyocytes. Treatment with N-acetyl cysteine (NAC), a non-targeted antioxidant drug, did not show any effect on the level of mitochondrial ROS after Ang II. In contrast, SS-31 reduced Ang II-induced Mitosox fluorescence to the level similar to that of saline treated cardiomyocytes (FIG. 1). These results indicated that Ang II induced mitochondrial oxidative stress in cardiomyocytes that could only be alleviated by a mitochondrial targeted antioxidant.

[0116] *SS-31 peptide ameliorates Ang-II induced cardiomyopathy despite the absence of blood pressure lowering effect.* To recapitulate hypertensive cardiomyopathy, a pressor dose of Ang II (1.1 mg/kg/d) was administered for 4

weeks *via* subcutaneous continuous delivery with Alzet 1004 osmotic minipumps. As shown in FIGs. 2A and 2B, intra-vascular telemetry revealed that this dose of Ang II significantly increased systolic and diastolic blood pressure by 25-28 mm Hg above baseline (BP: $118.8 \pm 4.0 / 94.5 \pm 3.5$ mm Hg at baseline vs. $146.0 \pm 5.6 / 119.3 \pm 4.0$ mm Hg after Ang II, $p < 0.001$). Simultaneous administration of SS-31 (3 mg/kg/d) did not show any effect on blood pressure (FIG. 2).

[0117] After 4 weeks of Ang II, echocardiography revealed an approximately 2-fold increase in left ventricular mass index (LVMI) compared with baseline (FIG. 3A), no change in LV end diastolic diameter (LVEDD, FIG. 3B) or systolic function as measured by fractional shortening (FS, FIG. 3C), and ~35% decline in Ea/Aa, an indicator of diastolic function (FIG. 3D). Simultaneous administration of SS-31 significantly ameliorated Ang II induced cardiac hypertrophy and diastolic dysfunction, with 33% reduction of LVMI (Ang: 6.32 ± 0.39 mg/g vs. Ang + SS-31: 4.21 ± 0.17 mg/g, $p = 0.001$, FIG. 3A left panel) and 38% better preservation of Ea/Aa (Ang: 0.723 ± 0.15 vs. Ang+SS-31: 1.17 ± 0.11 , $p = 0.04$, FIG. 3D left panel). These effects were comparable to the beneficial effects of catalase targeted to mitochondria (i-mCAT), in which induction of mitochondrial catalase two weeks before Ang II treatment conferred protection against Ang II induced cardiac hypertrophy and diastolic dysfunction (FIG. 3A-D, right panels). FIG. 4A demonstrated that Ang II increased heart weights by 45% above those of saline treated control hearts (5.3 ± 0.18 in saline vs. 7.69 ± 0.20 in Ang, $p < 0.001$) and SS-31 reduced heart weights to 6.05 ± 0.135 mg/mm ($p < 0.01$ compared with Ang alone). The phenotype of cardiac hypertrophy was confirmed by quantitative PCR for atrial natriuretic peptide (ANP), a fetal gene known to be reactivated during hypertrophy. Ang II induced ~15 fold increased ANP gene expression, and this was almost completely protected by SS-31 (FIG. 4B).

[0118] The cardiac pathology was examined by Masson trichrome staining, which demonstrated perivascular fibrosis and interstitial fibrosis after 4 weeks of Ang II (FIG. 4C). Quantitative image analysis of ventricular fibrosis (blue staining on trichrome) showed that Ang II significantly increase ventricular fibrosis by greater than 3 fold, which was fully attenuated by SS-31 (FIG. 4D). The increase in cardiac fibrosis was confirmed by quantitative PCR of the procollagen 1a2 gene, the main component of fibrosis. As shown in FIG. 4E, Ang II increased Coll1a2 gene expression by ~2.5 fold, which was almost fully attenuated by SS-31 administration.

[0119] *Ang II induced mitochondrial protein oxidative damage and signaling for mitochondrial biogenesis.* Consistent with the finding that Ang II induced mitochondrial ROS in cardiomyocytes (FIG. 1), chronic administration of Ang II for 4 weeks significantly increased ventricular mitochondrial protein carbonyl content, which is an indicator of protein oxidative damage ($p = 0.03$, FIG. 5A). Mitochondrial targeted antioxidant SS-31 significantly reduced cardiac mitochondrial protein carbonyls ($p = 0.02$, FIG. 5A).

[0120] Peroxisome proliferator-activated receptor gamma co-activator (PGC-1 α) has been shown to be a master regulator of mitochondrial biogenesis, regulating nuclear respiratory factors (NRFs) and mitochondrial transcription factor A (TFAM), which transcribe nuclear DNA and mitochondrial DNA encoded mitochondrial proteins, respectively. As ROS induced mitochondrial damage has been shown to upregulate signaling for mitochondrial biogenesis, it was demonstrated that Ang II also induced the expression of PGC-1 α and its downstream target genes, including TFAM, NRF-1 and NRF-2 (FIG. 5B). The mitochondrial antioxidant SS-31 was found to fully prevent the upregulation of PGC-1 α and all the downstream target genes after 4 weeks of Ang II ($p < 0.05$ for all, FIG. 5B).

[0121] *SS-31 acts downstream of NADPH oxidase and reduces activation of p38 MAPK and apoptosis in response to Ang II.* Consistent with previous reports, 4 weeks of Ang II significantly increased cardiac NADPH oxidase activity ($p = 0.03$, FIG. 6A), however, this was not changed by SS-31 administration ($p = 0.67$, FIG. 6A), suggesting that SS-31 protection acts downstream of NADPH oxidase.

[0122] Ang II has been shown to activate several mitogen activated protein kinase (MAPK), such as p38. It was confirmed that Ang for 4 weeks increased phosphorylation of p38 MAPK, and this phosphorylation was significantly and nearly fully attenuated by SS-31 (FIG. 6C), suggesting that this MAP kinase is activated through mt-ROS sensitive mechanisms. Mitochondrial ROS, either directly, or indirectly by activating apoptosis signal-regulating kinase, may induce apoptosis. It was found that Ang II did indeed induce cardiac apoptosis, as shown by an approximately 3-fold increase in cleaved (activated) caspase-3 in left ventricular tissue ($p = 0.006$, FIG. 6B). SS-31 completely prevented the activation of caspase-3 caused by Ang II ($p = 0.004$, FIG. 6B).

[0123] *SS-31 partially rescued G α q overexpression-induced heart failure.* G α q protein is coupled to receptors for catecholamines and Ang II, all of which are known to be key mediators in hypertensive cardiovascular diseases. To extend these observations to a model of chronic catecholamine / Ang II stimulation, a genetic mouse model with cardiac specific overexpression of G α q was used, which causes heart failure in mice by 14-16 weeks of age. The G α q mice in this study had impairment of systolic function at 16 weeks age, as shown by a substantial decline in FS (FIG. 7A), with enlargement of the LV chamber (FIG. 7B), impairment of diastolic function indicated by decreased Ea/Aa (FIG. 7C) and worsening of myocardial performance index (MPI, FIG. 7D). SS-31 administered from 12 to 16 weeks of age (3mg/kg/d) significantly ameliorated systolic function ($p < 0.001$ vs. untreated G α q, FIG. 7A) and improved myocardial performance ($p = 0.04$, FIG. 7D). LV chamber enlargement was slightly reduced ($p = 0.08$, FIG. 7B), and Ea/Aa was better preserved by SS-31 with borderline significance ($p = 0.06$, FIG. 7C). At 16 weeks of age, normalized heart weights of G α q mice increased by 33%, while SS-31 substantially reduced cardiac enlargement ($p = 0.001$, FIG. 7E). Lung weights significantly

increased by 22% in $G\alpha q$ mice, indicating lung congestion, and this was slightly attenuated by SS-31 with borderline significance ($p=0.09$, FIG. 7E). Ventricular fibrosis increased by approximately 2 fold in $G\alpha q$ mice, which was not changed in SS-31 treated mice (FIG. 9A), and this was confirmed by procollagen 1a2 quantitative PCR (FIG. 9B). Mitochondrial protein oxidative damage is also evident in $G\alpha q$ hearts ($p=0.01$, FIG. 9C), and SS-31 treated mice displayed significant reduction of cardiac mitochondrial protein carbonyls ($p=0.05$, FIG. 9C). There was no evidence of increased cleaved-caspase 3 in $G\alpha q$ mouse hearts (data not shown).

Discussion

[0124] The current study demonstrated that exposure to Ang II for 4 weeks increased cardiac mitochondrial protein oxidative damage and induced the signaling for mitochondrial biogenesis (FIG. 5), consistent with the previous report that H_2O_2 directly activates transcription of PGC-1 α , the master regulator of mitochondrial biogenesis. SS-31 significantly attenuated Ang-induced mitochondrial oxidative stress and hence reduced upregulation of mitochondrial biogenesis, as well as reduced ROS mediated signaling, such as phosphorylation of p38 MAPK (FIG. 8). Furthermore, mitochondrial oxidative stress can lead to apoptosis as a result of cytochrome c release and activation of procaspase-9, followed by caspase-3 activation and apoptosis. These results confirm that attenuation of mitochondrial ROS with SS-31 prevented apoptosis as measured by activated caspase-3 (FIG. 6), concomitant with amelioration of Ang II induced cardiac hypertrophy, fibrosis and diastolic dysfunction (FIGs. 3 and 4).

[0125] To recapitulate the effect of prolonged neurohormonal stimulation as seen in chronic hypertension on the heart, transgenic mice overexpressing the $G\alpha q$ protein were used. $G\alpha q$ is a subunit of the G-protein that is coupled to adrenergic and angiotensin II receptors. Cardiac-specific overexpression of $G\alpha q$ has been shown to cause heart failure in mice by 14-16 weeks of age, despite the absence of increased blood pressure. Twelve-week-old $G\alpha q$ mice were treated with SS-31 for 4 weeks and demonstrated that SS-31 partially rescued the heart failure phenotype in the $G\alpha q$ mouse model. SS-31 significantly ameliorated systolic dysfunction, cardiac hypertrophy, and improved overall myocardial performance (FIG. 7A, D, E). A trend showing that SS-31 attenuated chamber enlargement, diastolic dysfunction and lung congestion was also observed (FIG. 7B, C and E).

[0126] Hypertension is a highly prevalent disease that imposes a major risk for the development of atherosclerosis, cardiomyopathy, stroke, sudden cardiac death and heart failure. Hypertension-induced heart failure may be manifested as systolic heart failure or heart failure with preserved ejection fraction (HFpEF); the latter accounts for nearly half of the patients with heart failure, especially among female elderly patients, and the prognosis of HFpEF is marginally better than that of systolic heart failure. Several clinical trials have shown that the current recommended antihypertensive medications are effective in reducing major cardiovascular events and the development of heart failure by only up to 50%. Although this treatment reduces mortality and improves quality of life in patients with established systolic heart failure, there is no convincing evidence for any effective treatment of HFpEF. This underscores the urgent need to develop new prevention and treatment strategies for hypertensive cardiovascular diseases.

[0127] In summary, these results indicate that the mitochondrial targeted antioxidant SS-31 is beneficial in amelioration of cardiomyopathy resulting from prolonged Ang II stimulation as well as $G\alpha q$ overexpression, suggesting its potential clinical application for target organ protection in hypertensive cardiovascular diseases. As such, the aromatic-cationic peptides of the invention are useful in methods for treating or preventing HF in mammalian subjects.

Example 2 -Treatment or Prevention of Heart Failure in an Animal Model using SS-20 (Prophetic)

[0128] The effects of the aromatic-cationic peptide SS-20 in treating or preventing heart failure are examined in an Ang II mouse model or a $G\alpha q$ mouse model.

[0129] The study is carried out in C57B16 mice. Ang II is infused by osmotic minipump (4 weeks @ 1.1 mg/kg/d) to the mice in the following groups: (1) wild type (WT); (2) transgenic mice exhibiting cardiac specific overexpression of angiotensinogen (Tg); (3) mice overexpressing catalase targeted to peroxisomes (pCAT); mice overexpressing catalase targeting to mitochondria (mCAT); and (4) mice expressing an inducible mCAT (i-mCAT). In mice that receive SS-20, the SS-20 is put into the same minipump with Ang II and infused at a rate of 3 mg/kg/d for 4 weeks.

[0130] Alternatively, the study is carried out in C57B16 mice in the following treatment groups: (1) WT (wild-type C57B16 mice); (2) pCAT (overexpression of catalase targeted to peroxisomes); (3) mCAT (overexpression of catalase targeted to mitochondria); (4) $G\alpha q$ (overexpression of $G\alpha q$); (5) $G\alpha q$ /mCAT (overexpression of $G\alpha q$ and mitochondria-targeted catalase); (6) $G\alpha q$ /pCAT (overexpression of $G\alpha q$ and peroxisome-targeted catalase); and (7) $G\alpha q$ +SS-peptides ($G\alpha q$ mice treated with SS-20).

[0131] Cardiac function is determined by echocardiography (Acuson CV-70, Siemens Medical Systems, Malvern, PA) using standard imaging planes - M-mode, conventional, and tissue Doppler imaging. The myocardial performance index (MPI), left ventricular mass index (LVMI), and Ea/Aa ratio are measured as described in Example 1.

[0132] Treatment with SS-20 is predicted to reduce Ang II-induced HF or $G\alpha q$ -induced HF as evidenced by a reduction

in LVMI and MPT, and no increase in heart weight. There is also predicted to be an improvement in both systolic and diastolic function. The protection provided by SS-20 is expected to be similar to the protection provided by overexpression of catalase in mitochondria. As such, aromatic-cationic peptide SS-20 is useful in methods at preventing or treating hypertensive cardiomyopathy and HF in mammalian subjects.

EQUIVALENTS

[0133] The present invention is not to be limited in terms of the particular embodiments described in this application, which are intended as single illustrations of individual aspects of the invention. Many modifications and variations of this invention can be made without departing from its spirit and scope, as will be apparent to those skilled in the art. Functionally equivalent methods and apparatuses within the scope of the invention, in addition to those enumerated herein, will be apparent to those skilled in the art from the foregoing descriptions. Such modifications and variations are intended to fall within the scope of the appended claims. The present invention is to be limited only by the terms of the appended claims, along with the full scope of equivalents to which such claims are entitled. It is to be understood that this invention is not limited to particular methods, reagents, compounds compositions or biological systems, which can, of course, vary. It is also to be understood that the terminology used herein is for the purpose of describing particular embodiments only, and is not intended to be limiting.

[0134] In addition, where features or aspects of the disclosure are described in terms of Markush groups, those skilled in the art will recognize that the disclosure is also thereby described in terms of any individual member or subgroup of members of the Markush group.

[0135] As will be understood by one skilled in the art, for any and all purposes, particularly in terms of providing a written description, all ranges disclosed herein also encompass any and all possible subranges and combinations of subranges thereof. Any listed range can be easily recognized as sufficiently describing and enabling the same range being broken down into at least equal halves, thirds, quarters, fifths, tenths, *etc.* As a non-limiting example, each range discussed herein can be readily broken down into a lower third, middle third and upper third, *etc.* As will also be understood by one skilled in the art all language such as "up to," "at least," "greater than," "less than," and the like, include the number recited and refer to ranges which can be subsequently broken down into subranges as discussed above. Finally, as will be understood by one skilled in the art, a range includes each individual member. Thus, for example, a group having 1-3 cells refers to groups having 1, 2, or 3 cells. Similarly, a group having 1-5 cells refers to groups having 1, 2, 3, 4, or 5 cells, and so forth.

[0136] All patents, patent applications, provisional applications, and publications referred to or cited herein are incorporated by reference in their entirety, including all figures and tables, to the extent they are not inconsistent with the explicit teachings of this specification.

[0137] Other embodiments are set forth within the following claims.

Claims

1. A composition comprising a therapeutically effective amount of the peptide D-Arg-2',6'-Dmt-Lys-Phe-NH₂ or Phe-D-Arg-Phe-Lys-NH₂ for use in treating heart failure or hypertensive cardiomyopathy in a mammalian subject.
2. The composition of claim 1, wherein the peptide is D-Arg-2',6'-Dmt-Lys-Phe-NH₂.
3. The composition of claim 1, wherein the peptide is Phe-D-Arg-Phe-Lys-NH₂.
4. The composition of claim 1, wherein the subject is suffering from heart failure.
5. The composition of claim 4, wherein the heart failure results from hypertension; ischemic heart disease; exposure to a cardiotoxic compound; myocarditis; thyroid disease; viral infection; gingivitis; drug abuse; alcohol abuse; pericarditis; atherosclerosis; vascular disease; hypertrophic cardiomyopathy; acute myocardial infarction; left ventricular systolic dysfunction; coronary bypass surgery; starvation; an eating disorder; or a genetic defect.
6. The composition of claim 1, for use in the treatment of a subject suffering from hypertensive cardiomyopathy.
7. The composition of claim 1, wherein the peptide increases the myocardial contractility and cardiac output of a subject.
8. The composition of claim 7, wherein the peptide increases the myocardial contractility and cardiac output of a subject at least 10%.

9. The composition of claim 1, wherein the subject is a human.
10. The composition of claim 1, wherein the peptide is formulated to be administered orally, topically, systemically, intravenously, subcutaneously, intraperitoneally, or intramuscularly.
11. The composition of claim 1, further comprising a cardiovascular agent.
12. The composition of claim 11, wherein the cardiovascular agent is selected from the group consisting of: an anti-arrhythmia agent, a vasodilator, an anti-anginal agent, a corticosteroid, a cardiotonic, a diuretic, a sedative, an angiotensin converting enzyme (ACE) inhibitor, an angiotensin II antagonist, a thrombolytic agent, a calcium channel blocker, a thromboxane receptor antagonist, a radical scavenger, an anti-platelet drug, a β -adrenaline receptor blocking drug, α -receptor blocking drug, a sympathetic nerve inhibitor, a digitalis formulation, an inotrope, and an antihyperlipidemic drug.
13. A composition comprising a therapeutically effective amount of the peptide D-Arg-2',6'-Dmt-Lys-Phe-NH₂ or Phe-D-Arg-Phe-Lys-NH₂ for use in increasing myocardial contractility and cardiac output in a subject suffering from heart failure or hypertensive cardiomyopathy.
14. The composition of claim 13, wherein the peptide is D-Arg-2',6'-Dmt-Lys-Phe-NH₂.
15. The composition of claim 13, wherein the peptide is Phe-D-Arg-Phe-Lys-NH₂.

FIG. 1

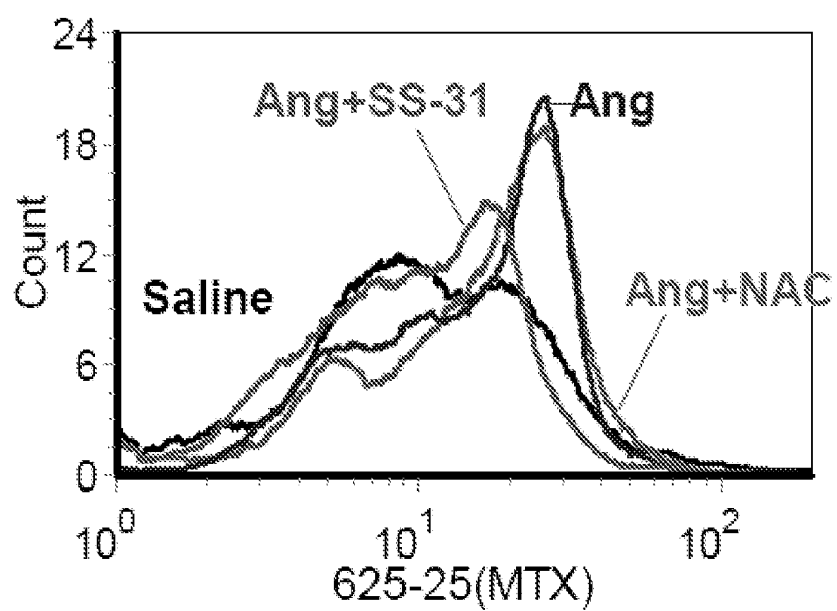


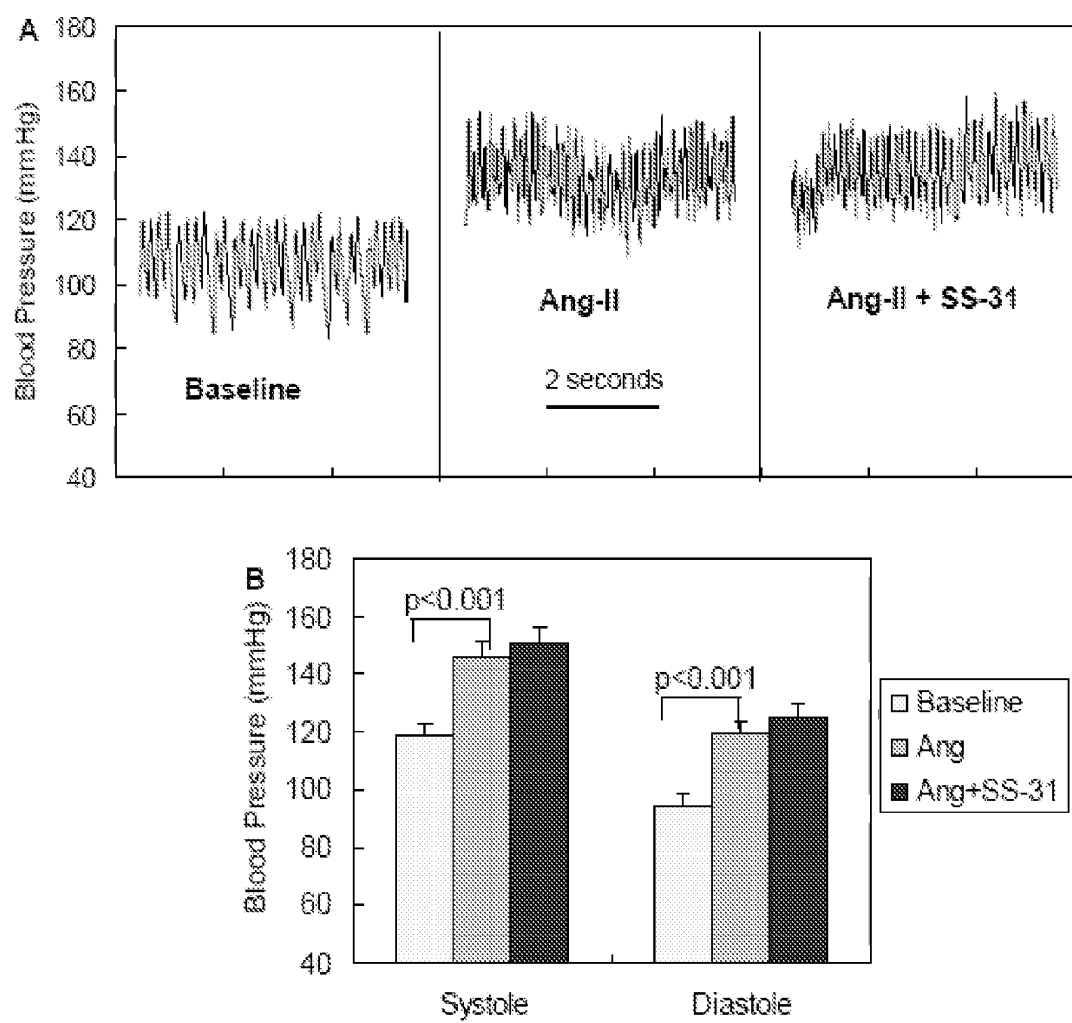
FIG. 2

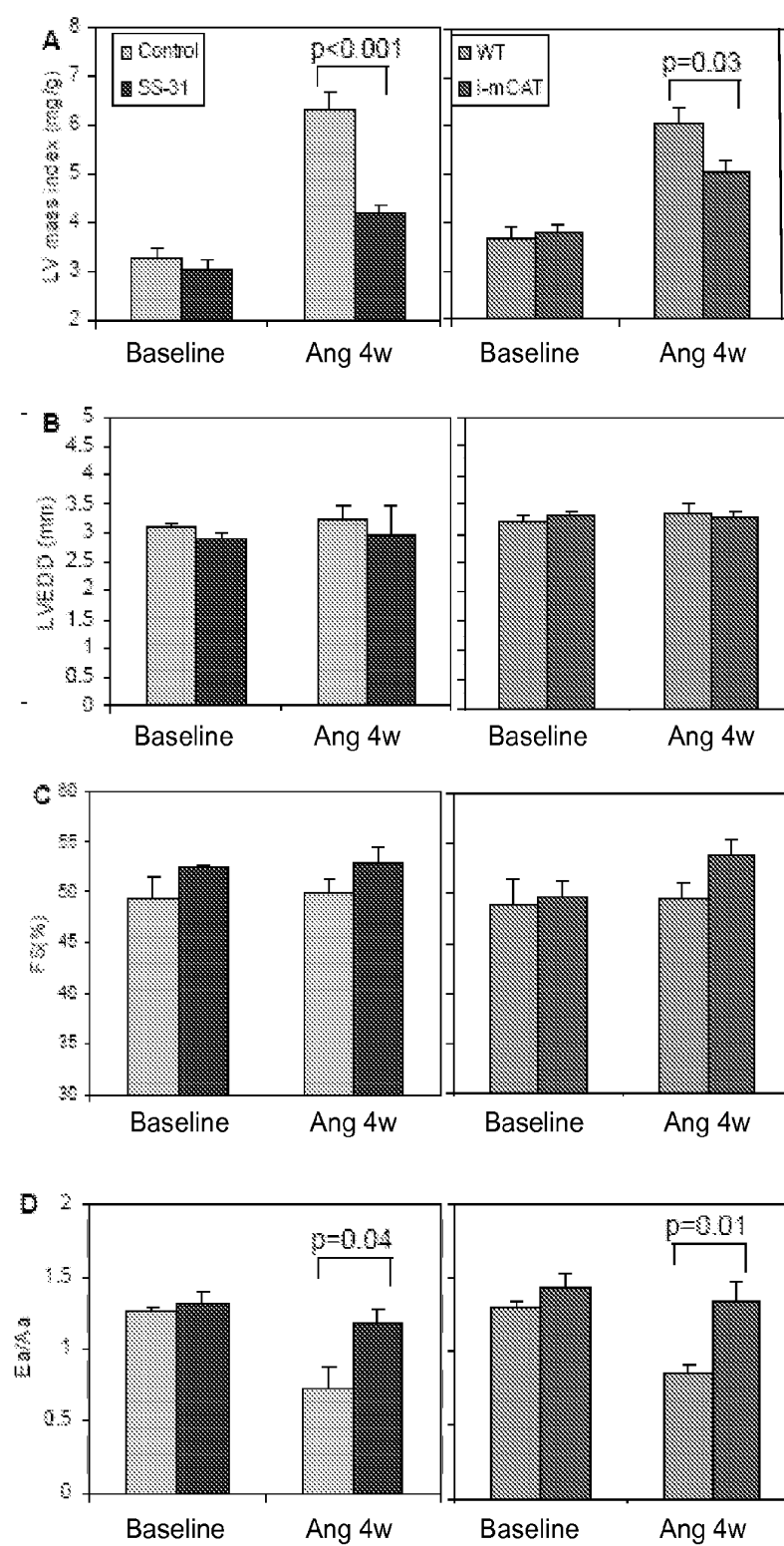
FIG. 3

FIG. 4

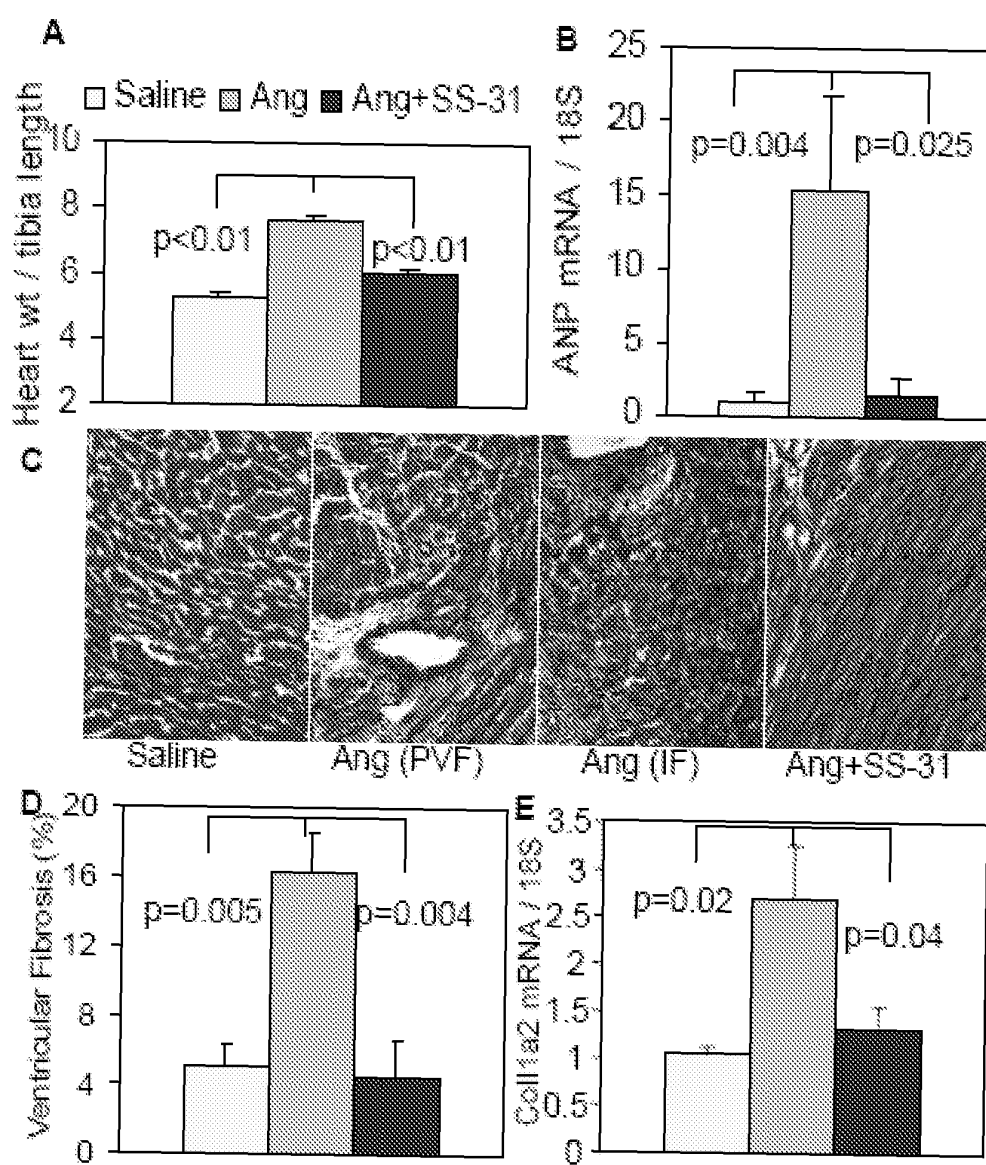


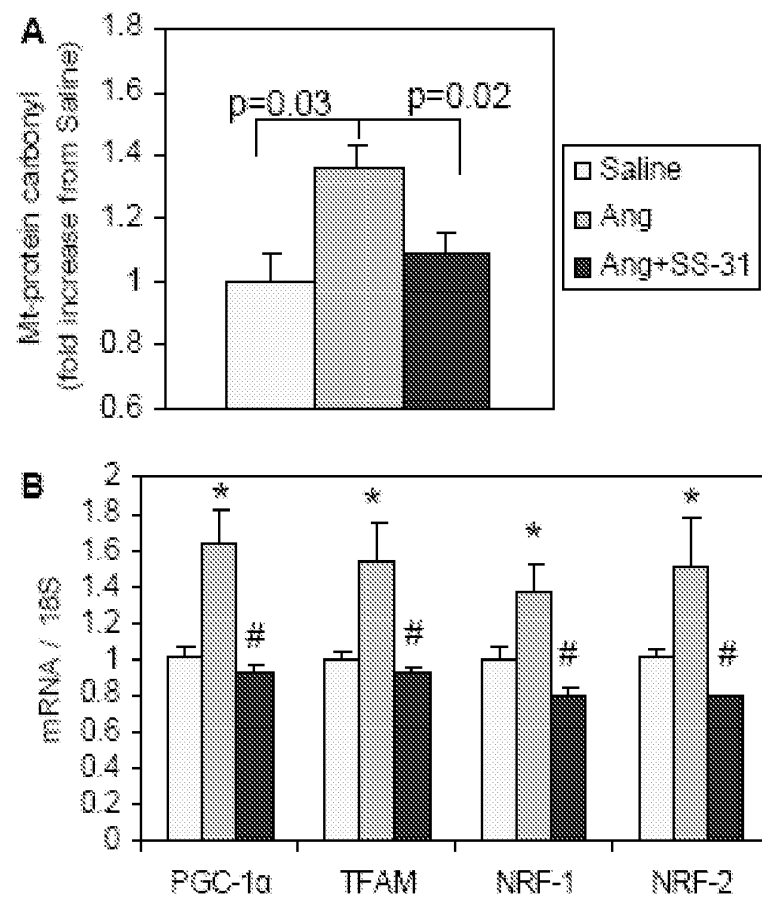
FIG. 5

FIG. 6

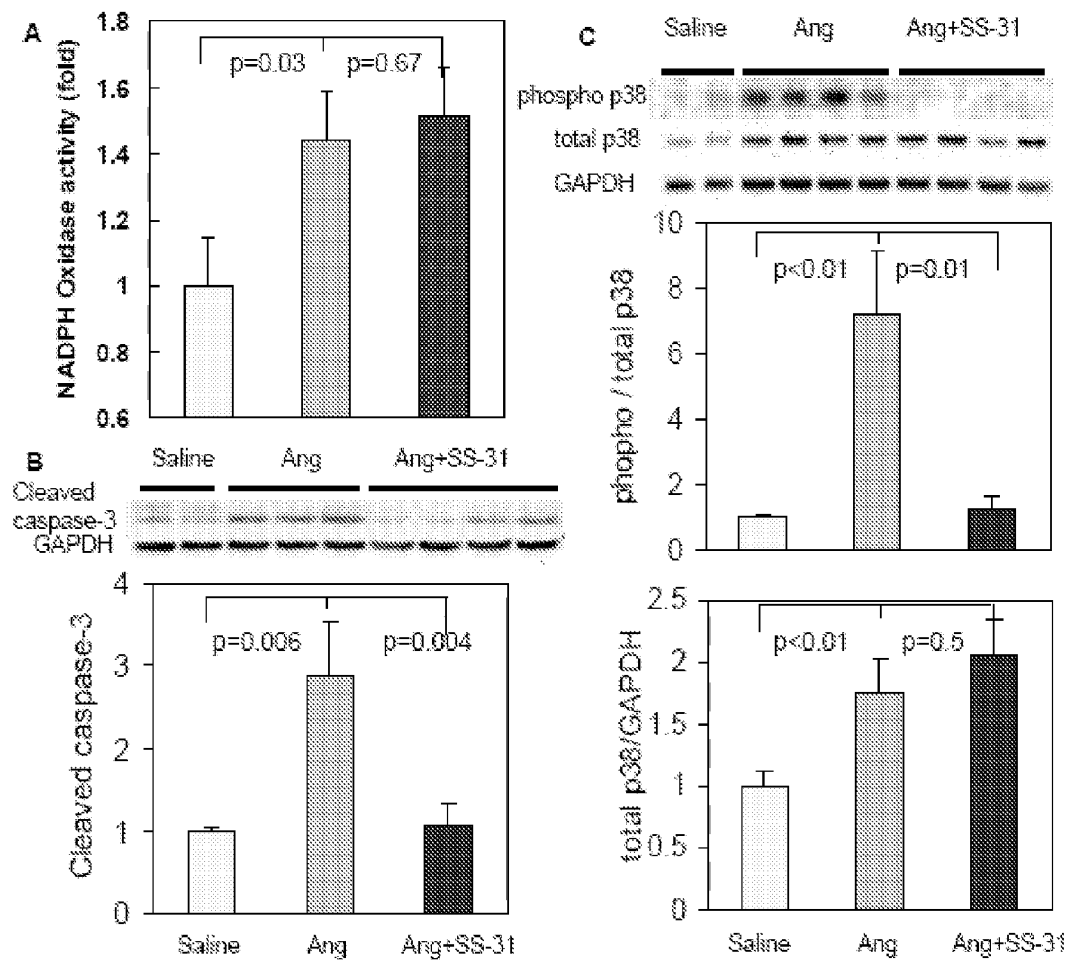


FIG. 7

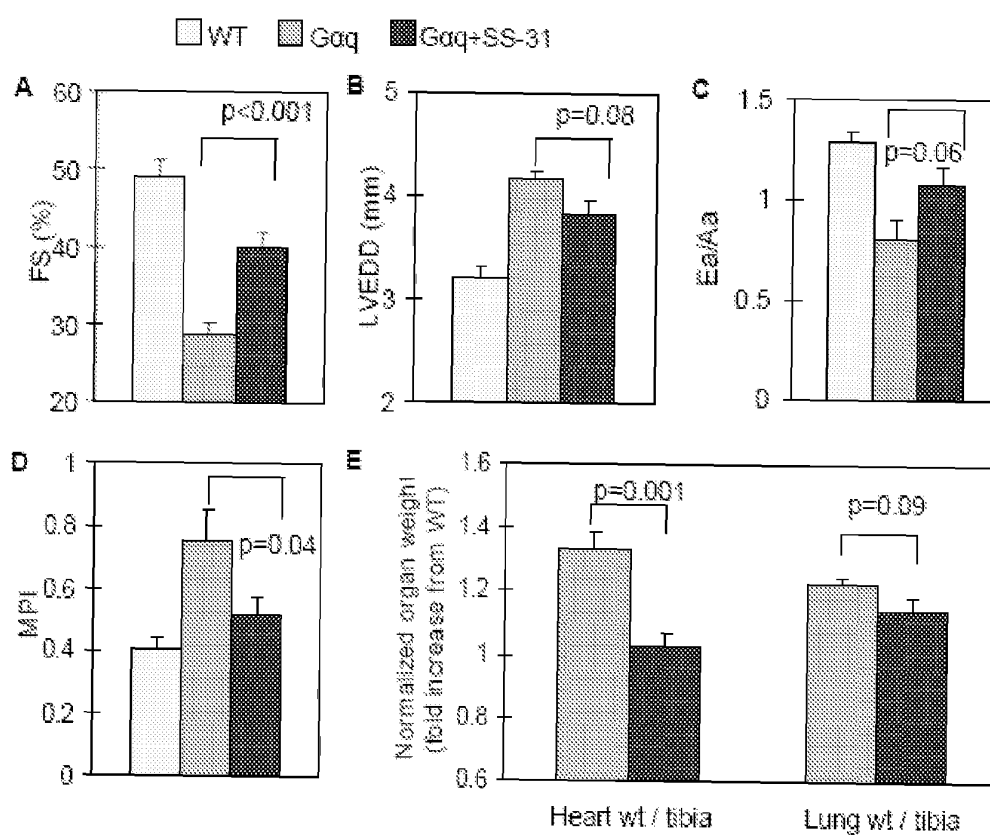


FIG. 8

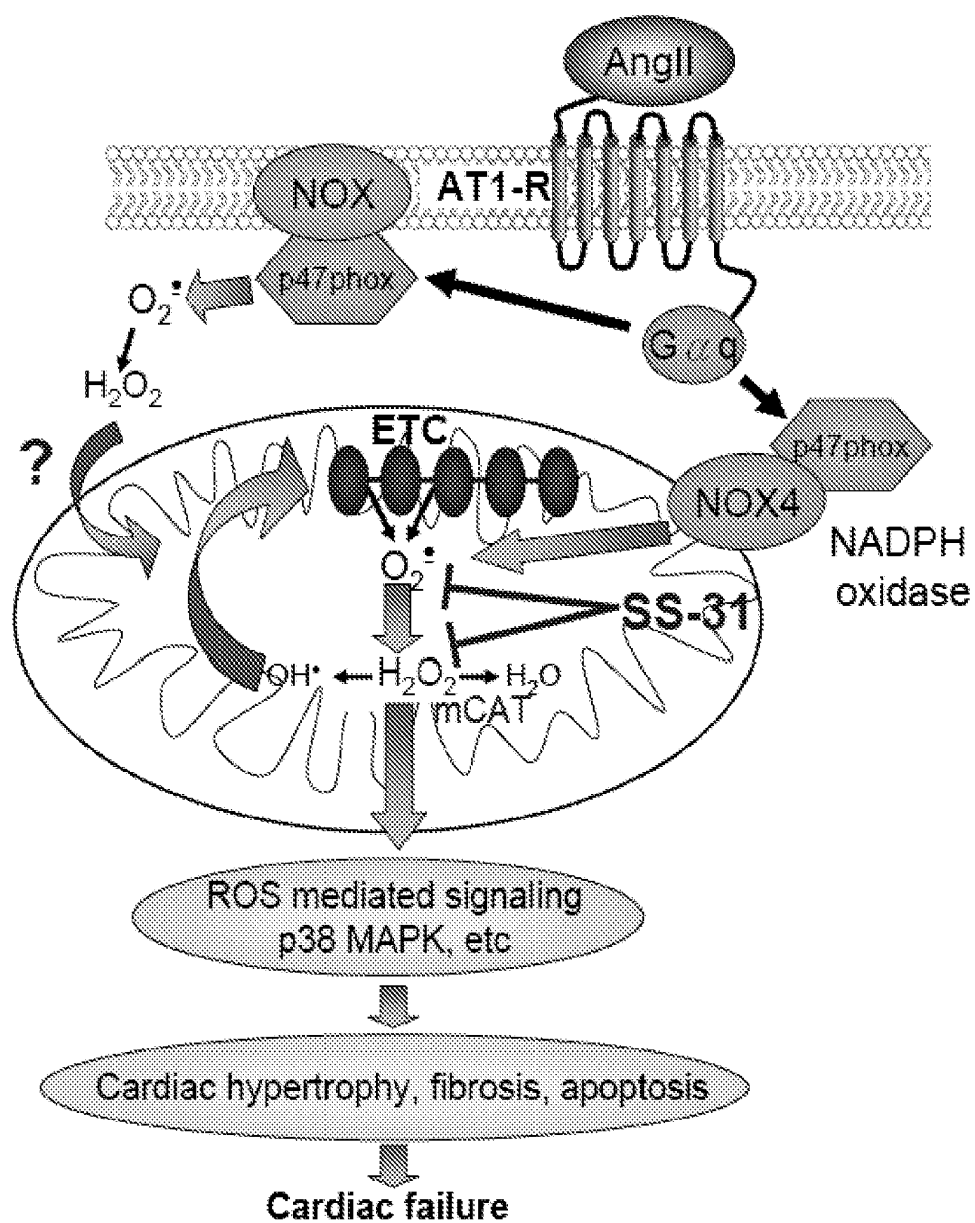
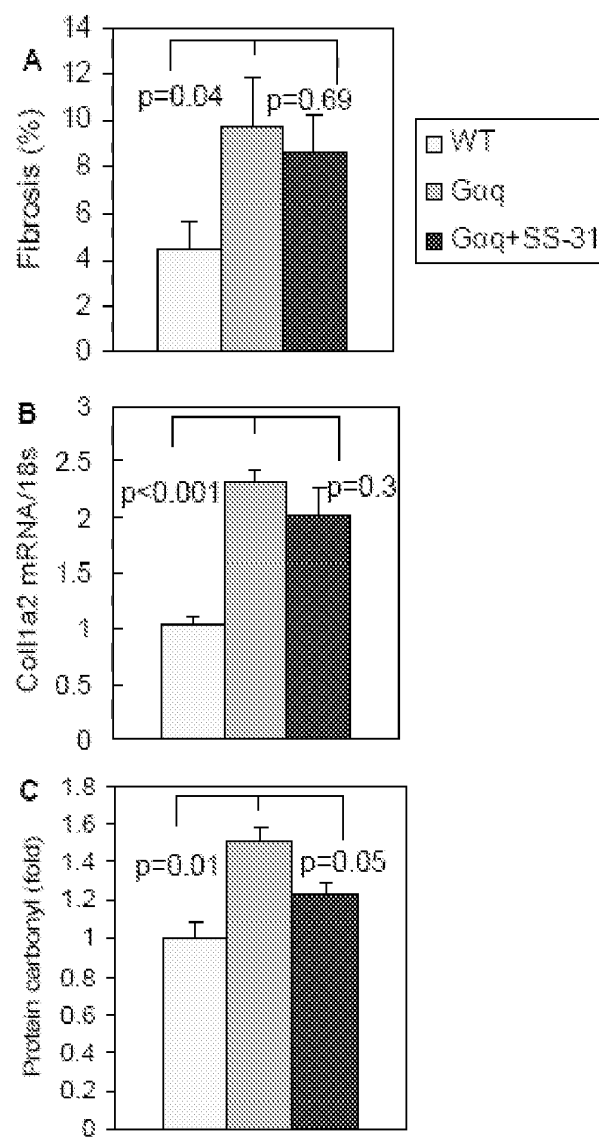


FIG. 9



EUROPEAN SEARCH REPORT

 Application Number
 EP 15 15 4763

5

10

15

20

25

30

35

40

45

1

50

55

DOCUMENTS CONSIDERED TO BE RELEVANT			
Category	Citation of document with indication, where appropriate, of relevant passages	Relevant to claim	CLASSIFICATION OF THE APPLICATION (IPC)
E	WO 2011/019809 A1 (UNIV CORNELL [US]; SZETO HAZEL H [US]) 17 February 2011 (2011-02-17) * column 020; claims 2,5 * * column 048 * * column 73 - column 78 * -----	1-7,9, 10,13-15	INV. A61K38/00 A61K38/07 A61K45/06 C07K5/09 C07K5/107
X	WO 2009/100363 A2 (UNIV CORNELL [US]; UNIV EAST CAROLINA [US]; NEUFER P DARRELL [US]; AND) 13 August 2009 (2009-08-13) * column 0014 - column 0015 * * column 0071; claims 1,6,9 * * paragraph [8283] - paragraph [0083] * -----	1-7,9, 10,13-15	
Y	JANGHYUN CHOA ET AL: "Potent mitochondria-targeted peptides reduce myocardial infarction in rats", CORONARY ARTERY DISEASE, CURRENT SCIENCE LTD, GB, vol. 18, no. 3, 1 May 2007 (2007-05-01), pages 215-220, XP008155427, ISSN: 0954-6928 * the whole document * -----	1-5,7, 10,13-15	TECHNICAL FIELDS SEARCHED (IPC) A61K C07K
Y	ZHANG ET AL: "Role of mitochondria in angiotensin II-induced reactive oxygen species and mitogen-activated protein kinase activation", CARDIOVASCULAR RESEARCH, OXFORD UNIVERSITY PRESS, GB, vol. 76, no. 2, 9 October 2007 (2007-10-09), pages 204-212, XP022308913, ISSN: 0008-6363, DOI: 10.1016/J.CARDIORES.2007.07.014 * the whole document * ----- -/--	1-15	
The present search report has been drawn up for all claims			
Place of search Munich		Date of completion of the search 11 August 2015	Examiner Zellner, Eveline
CATEGORY OF CITED DOCUMENTS X : particularly relevant if taken alone Y : particularly relevant if combined with another document of the same category A : technological background O : non-written disclosure P : intermediate document		T : theory or principle underlying the invention E : earlier patent document, but published on, or after the filing date D : document cited in the application L : document cited for other reasons & : member of the same patent family, corresponding document	

EPO FORM 1503 03 82 (P04C01)



EUROPEAN SEARCH REPORT

Application Number
EP 15 15 4763

5

10

15

20

25

30

35

40

45

1

50

55

EPO FORM 1503 03 82 (P04C01)

DOCUMENTS CONSIDERED TO BE RELEVANT			
Category	Citation of document with indication, where appropriate, of relevant passages	Relevant to claim	CLASSIFICATION OF THE APPLICATION (IPC)
X	US 2004/248808 A1 (SZETO HAZEL H [US] ET AL) 9 December 2004 (2004-12-09)	1-5,7,12-15	
Y	* paragraphs [0067] - [0088], [0101], [0104], [0106], [0115], [0119], [0128], [0158] *	1-15	
Y	----- GUTKOWSKA J ET AL: "The Cardiovascular and Renal Effects of the Potent and Highly Selective mu Opioid Agonist [Dmt1]DALDA", JOURNAL OF CARDIOVASCULAR PHARMACOLOGY, RAVEN PRESS, NEW YORK, NY, vol. 44, no. 6, 1 January 2004 (2004-01-01), pages 651-658, XP008155994, ISSN: 0160-2446 * abstract * -----	1-15	
The present search report has been drawn up for all claims			TECHNICAL FIELDS SEARCHED (IPC)
Place of search Munich		Date of completion of the search 11 August 2015	Examiner Zellner, Eveline
CATEGORY OF CITED DOCUMENTS X : particularly relevant if taken alone Y : particularly relevant if combined with another document of the same category A : technological background O : non-written disclosure P : intermediate document		T : theory or principle underlying the invention E : earlier patent document, but published on, or after the filing date D : document cited in the application L : document cited for other reasons & : member of the same patent family, corresponding document	

**ANNEX TO THE EUROPEAN SEARCH REPORT
ON EUROPEAN PATENT APPLICATION NO.**

EP 15 15 4763

5

This annex lists the patent family members relating to the patent documents cited in the above-mentioned European search report.
The members are as contained in the European Patent Office EDP file on
The European Patent Office is in no way liable for these particulars which are merely given for the purpose of information.

11-08-2015

10

Patent document cited in search report	Publication date	Patent family member(s)	Publication date
WO 2011019809 A1	17-02-2011	CA 2770688 A1	17-02-2011
		CN 102647994 A	22-08-2012
		EP 2464371 A1	20-06-2012
		JP 2013501802 A	17-01-2013
		US 2011039766 A1	17-02-2011
		WO 2011019809 A1	17-02-2011

WO 2009100363 A2	13-08-2009	CA 2713150 A1	13-08-2009
		CN 101939019 A	05-01-2011
		CN 104107417 A	22-10-2014
		DK 2252312 T3	16-06-2014
		EP 2252312 A2	24-11-2010
		EP 2712620 A1	02-04-2014
		EP 2902036 A1	05-08-2015
		ES 2458870 T3	07-05-2014
		JP 5453320 B2	26-03-2014
		JP 2011511805 A	14-04-2011
		JP 2014065738 A	17-04-2014
		PT 2252312 E	17-07-2014
		SI 2252312 T1	29-08-2014
		US 2009253641 A1	08-10-2009
		US 2012149638 A1	14-06-2012
		US 2013303447 A1	14-11-2013
		WO 2009100363 A2	13-08-2009

US 2004248808 A1	09-12-2004	AU 2004209663 A1	19-08-2004
		CA 2515080 A1	19-08-2004
		CN 102617706 A	01-08-2012
		CN 102784383 A	21-11-2012
		CN 104225574 A	24-12-2014
		DK 1599216 T3	09-12-2013
		DK 2656854 T3	06-07-2015
		EP 1599216 A2	30-11-2005
		EP 2491943 A2	29-08-2012
		EP 2656854 A1	30-10-2013
		EP 2865385 A1	29-04-2015
		ES 2436011 T3	26-12-2013
		ES 2540897 T3	14-07-2015
		HK 1090571 A1	16-04-2010
		HK 1131995 A1	12-04-2013
		HK 1178794 A1	30-01-2015
		JP 4838114 B2	14-12-2011
		JP 2006516652 A	06-07-2006
		JP 2011026346 A	10-02-2011
		JP 2013249313 A	12-12-2013
		JP 2015007127 A	15-01-2015

55

EPO FORM P0459

For more details about this annex : see Official Journal of the European Patent Office, No. 12/82

EP 15 15 4763

11-08-2015

Patent document cited in search report	Publication date	Patent family member(s)	Publication date
		PT 1599216 E	17-12-2013
		US 2004248808 A1	09-12-2004
		US 2007027087 A1	01-02-2007
		US 2010190718 A1	29-07-2010
		US 2012021970 A1	26-01-2012
		US 2013244957 A1	19-09-2013
		WO 2004070054 A2	19-08-2004

EPO FORM P0459

For more details about this annex : see Official Journal of the European Patent Office, No. 12/82

REFERENCES CITED IN THE DESCRIPTION

This list of references cited by the applicant is for the reader's convenience only. It does not form part of the European patent document. Even though great care has been taken in compiling the references, errors or omissions cannot be excluded and the EPO disclaims all liability in this regard.

Patent documents cited in the description

- US 61248681 A [0001]
- US 61289483 A [0001]
- US 6468798 B [0085]
- WO 9915154 A, Tracy [0089]
- US 5674534 A [0089]
- US 5716644 A, Zale [0089]
- WO 9640073 A, Zale [0089]
- WO 0038651 A, Shah [0089]
- US 4522811 A [0090]

Non-patent literature cited in the description

- **ZHAO et al.** *J. Pharmacol Exp Ther.*, 2003, vol. 304, 425-432 [0058]
- **STUART ; YOUNG.** Solid Phase Peptide Synthesis. Pierce Chemical Company, 1984 [0066]
- *Methods Enzymol.* Academic Press, Inc, 1997, vol. 289 [0066]
- **TSUTSUI et al.** Mitochondrial oxidative stress, DNA damage, and heart failure. *Antioxidants and Redox Signaling.*, 2006, vol. 8 (9), 1737-1744 [0067]
- **LICHTENBERG et al.** *Methods Biochem. Anal.*, 1988, vol. 33, 337-462 [0087]
- **ANSELEM et al.** Liposome Technology. CRC Press, 1993 [0087]
- **REDDY.** *Ann. Pharmacother.*, 2000, vol. 34 (7-8), 915-923 [0087] [0088]
- **KOZARICH ; RICH.** *Chemical Biology*, 1998, vol. 2, 548-552 [0088]
- **CHONN ; CULLIS.** Recent Advances in Liposome Drug Delivery Systems. *Current Opinion in Biotechnology*, 1995, vol. 6, 698-708 [0091]
- **WEINER.** Liposomes for Protein Delivery: Selecting Manufacture and Development Processes. *Immunomethods*, 1994, vol. 4 (3), 201-9 [0091]
- **GREGORIADIS.** Engineering Liposomes for Drug Delivery: Progress and Problems. *Trends Biotechnol*, 1995, vol. 13 (12), 527-37 [0091]
- **MIZGUCHI et al.** *Cancer Lett.*, 1996, vol. 100, 63-69 [0091]

摘要

本公开提供了预防哺乳动物对象的心力衰竭的方法。该方法包含将有效量的芳香族阳离子肽给药至有需要的对象。