



Description

Bearing protection arrangement

The invention describes a protection arrangement for a journal bearing. The invention further describes a wind turbine, and a method of protecting a journal bearing of a wind turbine during standstill.

In some types of wind turbine, the aerodynamic rotor of the wind turbine may be connected to a journal or shaft of a drivetrain that extends through a housing, which in turn is mounted to a bedframe of the wind turbine. The aerodynamic rotor of the wind turbine turns relatively slowly. Due to their advantage in durability and handling of high loads, and because they are equally applicable for use in slow rotation and fast rotation applications, journal bearings (also referred to as plane bearings or fluid bearings) may be used at any part of the drive train. In a gearbox turbine, a gearbox increases the rotational speed of the low-speed rotor shaft to a higher speed for an electrical generator, and a journal bearing may be used at a first or second stage where the loading is high.

In contrast to ball bearings or roller bearings, journal bearings do not make use of rolling elements within the bearing. Instead, the journal or shaft is only separated from the bearing housing by a thin film of lubricant such as oil. With this type of bearing, a minimum rate of rotation is necessary in order to maintain a sufficient lubricant film between the shaft and the housing when the shaft is subject to radial loading. In other words, to maintain a satisfactory state within the bearing, the rotation rate of the shaft should ideally not drop below a certain lower threshold for any prolonged length of time.

For a journal bearing, a problem arises when the rate of shaft rotation drops below that minimum threshold. When that

happens, the radial loading on the shaft will result in a high friction contact between the shaft and the bearing liner. This can result in permanent damage to the bearing, and a replacement is a very expensive undertaking.

5 However, with the known wind turbine designs, it is not always possible to ensure that the shaft always rotates at a speed that is above the safe threshold. This is because the rate of drive train rotation is dependent on wind speed. If the wind speed is too low, the drive train rotational speed  
10 will not be sufficient to prevent bearing damage from radial loading.

For these reasons, a wind turbine may be designed to respond to such a low wind speed situation by deploying a brake system that holds the aerodynamic rotor and the shaft at  
15 standstill. A "standstill" state during which the brakes are engaged can persist for an indefinite length of time. The brake system ensures that the bearing will not undergo any damage when there is no wind or only insufficient wind speed to turn the rotor shaft at the minimum required rate.

20 Alternatively, instead of providing a brake system to hold the rotary component during low wind conditions, a pump can be provided to supply lubricant under pressure in order to "float" the rotary component on a layer of pressurized lubricant within the bearing. Such an arrangement does not  
25 need any brakes and can cope with very low rotation speeds. However, if there is a grid failure, the pump must be powered by the wind turbine. When wind drops too low for the wind turbine to generate sufficient power, the pump ceases operation. During this standstill time, static friction in  
30 the bearing acts as a brake and is sufficient to prevent the aerodynamic rotor from turning. However, when the wind speed picks up again, the pump must restart to "float" the shaft again before the aerodynamic rotor resumes turning. In the absence of the grid, for example during a grid failure, the  
35 pump must be powered by the wind turbine's backup battery. In

a wind turbine that uses several journal bearings, one or both types of brake may be deployed as appropriate.

The controller of such a wind turbine will generally be equipped with some means of receiving wind speed data, for  
5 example from an external wind-speed sensor such as an anemometer mounted on the nacelle, or from a wind park controller. When the wind speed increases again to a level above the critical minimum, this is reported to the wind turbine controller, which releases the brake system, and the  
10 drive train will once again be able to rotate at a rate that ensures adequate lubrication.

A wind turbine generally comprises various auxiliaries which must be continually provided with power. Auxiliaries can be fans, controllers, etc., and the brake system and lubricant  
15 pump mentioned above are also auxiliaries. As long as the aerodynamic rotor is turning, power is generated for the grid, and may also be used to power the wind turbine controller and the auxiliaries. When the aerodynamic rotor is stationary (e.g. during calm conditions, stormy conditions,  
20 etc.), the auxiliaries of the wind turbine can be provided with power from the grid. However, a reliable power supply from the grid is not always guaranteed. For this reason, power generated by the wind turbine or received from the grid is also used to charge an internal battery backup or  
25 auxiliary power supply.

When wind speeds are too low, i.e. too low for the wind turbine to generate power, the brake system will be engaged to hold the rotor shaft in position in order to avoid damage to the journal bearings. The brakes will only be released  
30 when the wind speed has increased again to a level that will cause the aerodynamic rotor to rotate at the required minimum rate. However, if a grid failure has occurred and the battery backup is depleted during this time, the wind turbine controller will be unable to receive any data, and will be  
35 unable to process wind speed readings from an external wind

speed sensor. In such a situation, there is no way for the controller to determine when the wind speed is sufficiently high to allow the brake system to be released.

This can result in a serious problem, since the wind speed  
5 may become so high that the aerodynamic rotor is forcibly  
turned, even though the brakes are still engaged. This can  
lead to serious brake and rotor shaft damage. Such a  
situation may even be a fire hazard due to heat generated by  
friction from the brake slippage and bearing slippage in the  
10 absence of lubrication.

To avoid such serious damage, the known wind turbine designs  
generally include a battery backup with sufficient capacity  
to reliably provide auxiliary power during a worst-case  
scenario in which the wind turbine is disconnected from the  
15 grid during prolonged calm or windless conditions lasting for  
several hours or even days. The wind turbine can generate  
power for its auxiliary systems in the event of a grid  
failure, as long as there is sufficient wind to turn the  
aerodynamic rotor. However, during a calm period in which  
20 there is not enough wind to turn the aerodynamic rotor, and  
during which there is no grid supply, the battery must  
provide power to various auxiliaries. The battery must be  
able to provide sufficient power to put the wind turbine back  
into operation, for example to release the brakes, to operate  
25 the yaw drive to turn the aerodynamic rotor into the wind,  
etc. However, the cost of a battery increases with size, so  
that a large battery backup with the capacity necessary to  
outlast such a long standstill state is a very expensive  
component, adding to the overall cost of the wind turbine.

30 Furthermore, battery systems can lose capacity over time, for  
example if the battery is not properly maintained to  
correctly complete charging/discharging cycles. Correct  
maintenance of a battery may necessitate cooling of the  
battery to avoid extreme temperatures, and avoiding prolonged  
35 durations at low charge levels. If the battery system loses

capacity, it may be unable to provide power during prolonged standstill conditions until such time when the brakes may be released again.

It is therefore an object of the invention to provide a means  
5 to overcome the problems outlined above.

This object is achieved by the bearing protection arrangement of claim 1; by the wind turbine of claim 12; by the backup battery of claim 13; and by the method of claim 14 of protecting a journal bearing of a wind turbine.

10 In the context of the invention, the wind turbine comprises a rotary component, a bearing housing, and a journal bearing arranged between the housing and the rotary component. The rotary component may be the outer rotor of a direct-drive  
15 wind turbine, for example, or a rotor shaft of a geared wind turbine. It may be assumed that one or more journal bearings are used to ensure the required stability of the relevant components and to support the rotary component.

According to the invention, the bearing protection arrangement is adapted for such a wind turbine, and comprises  
20 a wind speed monitor arranged to monitor wind speed in the vicinity of the wind turbine and to generate a wake-up signal when the wind speed exceeds a pre-defined minimum; and a mode switch module of a backup battery arranged to provide restart power to one or more auxiliaries of the wind turbine. The  
25 mode switch module is adapted to switch the backup battery from a normal-power mode into a low-power mode to conserve sufficient restart power after low wind-speed conditions, and to switch the backup battery into a normal-power mode in response to the wake-up signal. The predefined minimum wind  
30 speed for a particular wind turbine may be determined on the basis of the size of its aerodynamic rotor, the diameter of the rotor shaft, the dimensions of an outer rotor, etc.

During the low-power mode or "sleep" mode, preferably the only component that draws power is the input terminal of the

wind turbine controller that is configured to receive the "wake-up" signal from the wind speed monitor. All other auxiliaries or components of the wind turbine are powered off. The brakes of the aerodynamic rotor will remain engaged.

5 To this end, the brakes may be passive brakes that are automatically engaged in the absence of power, or may comprise a hydraulic valve configured to maintain pressure on the brakes in the absence of power.

An advantage of the inventive bearing protection arrangement

10 is that it ensures that there will always be sufficient battery charge available to release the brakes of the brake system after prolonged calm or low wind speed conditions. Instead of allowing the battery charge to steadily deplete, a portion of the remaining charge in the battery is reserved

15 for the purpose of safely releasing the brakes. For example, the mode switch module may place the battery into the low-power mode in order to conserve a certain charge level that will be needed to release the brakes and/or to power a lubricant pump of a journal bearing. The inventive method

20 reliably ensures that this reserved amount will be available when required, regardless of the duration of the standstill condition. Preferably, sufficient restart power is also reserved for aligning the aerodynamic rotor into the wind.

According to the invention, the wind turbine is of the type

25 described above and comprises a number of auxiliary systems arranged to restart the wind turbine safely after low wind-speed conditions; and also comprises an embodiment of the inventive bearing protection arrangement.

Such a wind turbine will always be able to respond in a safe

30 manner when wind speeds pick up again after prolonged calm or low wind speed conditions. This can be ensured without having to provide an excessively large capacity battery, so that the overall costs of the wind turbine can be kept favourably low.

According to the invention, the backup battery of such a wind

35 turbine is arranged to provide restart power to one or more

number of auxiliaries to safely restart the wind turbine after low wind-speed conditions. As explained above, such an auxiliary may be a brake system for halting the rotary component in order to protect a journal bearing from damage during low wind conditions, a lubricant pump for such a bearing, etc. Preferably, the backup battery can also provide power to a yaw system to correctly re-align the aerodynamic rotor into the wind. The auxiliaries ensure that the wind turbine can correctly and safely resume operation after a calm period. The backup battery is characterized by a mode switch module adapted to switch the backup battery from a normal-power mode into a low-power mode during a state of insufficient wind speed in order to conserve sufficient restart power, and to switch the backup battery from the low-power mode back into a normal-power mode in response to a wake-up signal. The wake-up signal can originate from a wind speed monitor as described above, when the wind speed increases again after the low wind-speed state.

An advantage of such a backup battery is that it can be realised by upgrading an existing backup battery arrangement. During low wind-speed conditions, the mode switch module can monitor the remaining battery charge. At some point during such a standstill phase, the mode switch module will cause the battery to enter a "sleep" mode or low-power mode in order to maintain a minimum reserve that will be used to bring the wind turbine back into operation when the wind speed picks up again. The mode switch module can comprise an input terminal for receiving the wakeup signal. The mode switch module can comprise any suitable electric and/or electronic components for evaluating and responding to these events.

According to the invention, the method of protecting a journal bearing of such a wind turbine during standstill comprises the steps of providing a wind speed monitor to measure wind speed in the vicinity of the wind turbine and to generate a wake-up signal when the wind speed exceeds a pre-

defined minimum; arranging a backup battery to provide  
restart power to an auxiliary of the wind turbine; switching  
the backup battery from a normal-power mode into a low-power  
mode to conserve sufficient restart power; and switching the  
5 backup battery back to the normal-power mode in response to  
the wake-up signal.

An advantage of the inventive method is that it provides a  
straightforward way of ensuring that there will be sufficient  
battery charge to release the brakes and to bring the wind  
10 turbine back into operation when the wind speed picks up  
again after a prolonged standstill time. Being able to  
correctly respond to the increasing wind speeds ensures that  
the bearing will not be damaged through forced rotation or  
slippage. The method also avoids the need for a large and  
15 expensive high-capacity battery as described above.

Particularly advantageous embodiments and features of the  
invention are given by the dependent claims, as revealed in  
the following description. Features of different claim  
categories may be combined as appropriate to give further  
20 embodiments not described herein.

The wind speed monitor preferably utilises a wind speed  
sensor that is arranged on the exterior of the wind turbine.  
In a particularly preferred embodiment of the invention, the  
wind speed sensor is realised as a vertical axis anemometer  
25 such as a Robinson cup anemometer. The advantage of a  
vertical axis anemometer is that it can correctly measure the  
wind speed independently of wind direction. An advantage of  
using a Robinson cup anemometer is that this type of  
anemometer has been in widespread use for decades, and there  
30 is a large body of knowledge relating the wind speed to the  
rate of rotation of the anemometer's vertical axis.

In a particularly preferred embodiment of the invention, the  
wind speed monitor comprises a rotary encoder adapted to  
generate a digital wind speed value on the basis of the  
35 rotation rate of the anemometer's vertical axis. The rotary

encoder can comprise a wheel or disc mounted to the anemometer's vertical axis, and a contactless sensor such as an infrared sensor arranged to count the rotations of the wheel or disc. The sensor preferably outputs a digital signal  
5 for the rotations per minute (rpm) of the wheel. The wind speed value is therefore provided as the digital output of the sensor. In this embodiment, the wind speed monitor preferably also comprises a digital signal processor (DSP) adapted to generate the wake-up signal on the basis of the  
10 wind speed value. Preferably, the DSP comprises a memory in which the minimum wind speed is stored, and a comparator arranged to compare the values of minimum wind speed and measured wind speed. The DSP preferably also comprises a means of establishing whether the measured wind speed exceeds  
15 the minimum wind speed for a sufficient length of time before generating the wakeup signal.

In a preferred embodiment of the invention, the DSP is realised to consume as little power as possible, and is powered by a small rechargeable battery. Alternatively, the  
20 DSP could be powered by the backup battery of the wind turbine, since it only consumes a relatively small amount of power. Of course, the digital signal processor would be powered during the entire standstill duration, and this would be taken into consideration when the battery reserve is  
25 computed before placing the battery in its low-power mode.

In a further preferred embodiment of the invention, the wind speed monitor can comprise a rotary encoder, a digital signal processor and a small generator to supply power to the components of the wind speed monitor, wherein the vertical  
30 axis of the cup anemometer serves as the rotor of the small generator.

In an alternative embodiment of the invention that uses a cup anemometer, the wind speed monitor comprises a generator adapted to generate a voltage in proportion to the rate of  
35 rotation of the anemometer's vertical axis, and wherein the

vertical axis of the anemometer is realised as the rotor of the generator. A rectifier is adapted to provide a DC voltage, and this voltage is directly related to the wind speed in a well-defined manner. A potentiometer is preferably  
5 arranged to calibrate the output voltage to the rate of rotation of the anemometer's vertical axis. Preferably, the wind speed monitor comprises a Zener diode with a reverse breakdown voltage chosen such that the wake-up signal remains low while the rotational velocity of the anemometer's  
10 vertical axis is below a rate corresponding to the pre-defined minimum wind-speed.

Instead of using a cup anemometer, in a preferred embodiment of the invention the wind speed monitor comprises one or more ultrasonic wind speed sensors adapted to generate a digital  
15 wind speed value. An ultrasonic wind speed sensor or ultrasonic anemometer measures wind speed based on the time-of-flight of sonic pulses between transducer pairs. An advantage of using an ultrasonic anemometer is the lack of moving parts, and its robustness in the exposed position on  
20 the wind turbine nacelle. One or more ultrasonic anemometers are preferably connected to a suitable acoustic wind sensor interface that is powered by the battery backup of the wind turbine. The interface is preferably configured to output a digital wind speed measurement to the wind turbine controller  
25 during normal operation of the wind turbine. Preferably, the interface comprises a suitable component that is configured to generate the wake-up signal on the basis of the digital wind speed measurement during a low wind-speed. If the battery has already been placed in its low-power mode of  
30 operation to conserve power, the wake-up signal will cause it to be switched back into normal-power mode so that the wind turbine can resume operation in a safe and controlled manner.

Other objects and features of the present invention will become apparent from the following detailed descriptions  
35 considered in conjunction with the accompanying drawings. It is to be understood, however, that the drawings are designed

solely for the purposes of illustration and not as a definition of the limits of the invention.

Fig 1 shows an embodiment of the inventive wind turbine;  
Fig 2 shows a number of graphs illustrating the relationship  
5 between wind speed, wakeup signal, and battery operating  
modes for an embodiment of the inventive bearing protection  
arrangement;

Figs 3 - 6 show various embodiments of a wind speed monitor  
for the inventive bearing protection arrangement;

10 Fig 7 shows a cross-section through a rotor shaft, housing  
and bearing;

Fig 8 shows a prior art wind turbine;

Fig 9 shows wind speed and battery charge level for the wind  
turbine of Fig 8.

15 In the diagrams, like numbers refer to like objects  
throughout. Objects in the diagrams are not necessarily drawn  
to scale.

Fig 1 shows an embodiment of the inventive wind turbine 2.  
Here, the wind turbine 2 is a geared wind turbine that uses  
20 one or more journal bearings, but it shall be understood that  
the bearing protection arrangement is equally applicable to a  
journal bearing of a direct-drive wind turbine. The relevant  
components of the wind turbine 2 are a low-speed rotor shaft  
20, a rotor shaft housing 21, and a journal bearing (not  
25 visible in the diagram) arranged between the housing 21 and  
the rotor shaft 20. In this embodiment, an auxiliary  
component is a brake system 23 arranged to engage or lock the  
low-speed shaft 20 during low wind-speed conditions. An  
embodiment of the inventive bearing protection arrangement is  
30 indicated by a wind monitor 10 and a mode switch module 11.  
Other components are a gearbox that links the low speed shaft  
20 to a high speed shaft to drive a generator 26; and a wind  
turbine controller 27 that controls the various components as  
necessary.

In this exemplary embodiment, the bearing protection arrangement comprises a wind speed monitor 10 incorporated in an exterior cup anemometer 25 that is mounted on the top of the nacelle of the wind turbine 2. A cup anemometer 25 is usually configured to provide the controller 26 with a wind speed measurement 250 so that the controller 27 can respond accordingly, for example to pitch the blades as necessary, to activate the brake system 23, etc. The wind speed monitor 10 generates a wake-up signal W when the wind speed exceeds a pre-defined minimum. The bearing protection arrangement further comprises a mode switch module 11 of a backup battery arrangement 24 that is installed in the wind turbine 2 for the purpose of providing power to various auxiliaries.

In this exemplary embodiment, one of these auxiliaries is the brake system 23 which must lock or hold the shaft 20 during calm or standstill weather conditions. During such standstill conditions, the mode switch module 11 monitors the battery capacity C and switches the backup battery 24 into a low-power mode when the remaining battery capacity has decreased to a predefined minimum capacity required to provide restart power to the auxiliaries. When the wind speed increases above the minimum wind speed, the wind speed monitor 10 issues a wake-up signal to the mode switch module 11, which can then switch the backup battery 24 back to normal-power mode of operation, so that the brakes can be released in time to prevent damage to the bearing and rotor shaft.

Fig 2 shows a number of graphs illustrating the relationship between wind speed S, wakeup signal W, battery capacity C and battery operating modes M0, M1 for an embodiment of the inventive bearing protection arrangement. The upper part of the diagram shows wind speed S. As long as the wind speed is above a certain minimum  $S_{min}$ , the aerodynamic rotor of the wind turbine will be caused to rotate at speeds that are sufficient to maintain the necessary film of lubricant in the bearing described in Fig 6 below. Power generated during this

time can be used to ensure that the backup battery is charged.

As long as the wind speed is below that minimum  $S_{\min}$  (at time  $t_0$  in the diagram), the wake-up signal  $W$  is "low" or "0".

5 This state will persist during standstill between time  $t_0$  and time  $t_2$ , i.e. as long as the wind speed remains below the minimum  $S_{\min}$ . The brakes will be engaged when the wind speed drops below that minimum  $S_{\min}$  in order to protect the bearing from damage during standstill. Since the aerodynamic rotor  
10 can no longer turn and power can no longer be generated, the backup battery must supply power to the auxiliaries, including the brake system. The mode switch module of the backup battery monitors the charge level  $C$  as it depletes during standstill. When a predefined minimum charge level  $C_{\min}$   
15 is reached (at time  $t_1$  in the diagram), the mode switch module switches the backup battery into a low-power mode  $M0$  as indicated in the lower part of the diagram. The predefined minimum charge level  $C_{\min}$  can have been determined at some prior stage, for example by measuring the amount of energy  
20 necessary to align the aerodynamic rotor for operation and to release the brakes from the rotary component. The low-power mode  $M0$  is indicated here as a "0" level, and the normal-power mode  $M1$  is indicated by a level of "1". Of course, these modes  $M0$ ,  $M1$  can be defined in any appropriate manner.  
25 During the low-power mode  $M0$ , power from the battery backup will only be used to power the electronic circuitry needed to receive a wake-up signal. All other functions are disabled by the wind turbine controller during this "sleep" mode  $M0$ . Essentially, everything is turned off during this low-power  
30 mode  $M0$ , including the wind turbine controller and the battery controller or mode switch module; the only component that consumes power is the circuit that is configured to receive the wake up signal. This ensures that there will be sufficient charge to be able to release the brakes and to  
35 align the aerodynamic rotor for operation.

When the wind speed increases above the minimum  $S_{min}$  again (at time  $t_2$  in the diagram), the wake-up signal  $W$  goes "high". The wake-up signal  $W$  causes the mode switch module of the backup battery to return to the normal power mode  $M1$ . The  
5 backup battery can now provide the necessary power to release the brakes and to drive any lubricant pump so that the aerodynamic rotor can turn again. The backup battery can also provide the necessary power to align the aerodynamic rotor correctly into the wind in readiness for operation so  
10 that power can be generated once more by the wind turbine. The backup battery can then be recharged by the power generated by the wind turbine. As long as the wind speed is above that minimum  $S_{min}$ , the wake-up signal  $W$  from the wind speed monitor can remain "high" or "1", and will go low again  
15 at the beginning of a subsequent standstill state.

It should be understood that the wind speed should reliably remain above the minimum  $S_{min}$  for a while before the brakes are released. The wind speed curve  $S$  in this diagram may be assumed to show an average wind speed obtained by averaging  
20 or smoothing wind speed values collected for at least several minutes. The diagram shows several curves that may be understood to extend over the same duration of time, which can be measured in minutes, hours or even days. For simplicity, the event times  $t_0$ ,  $t_1$ ,  $t_2$  are shared by the  
25 different curves, however it should be understood that the relevant events (e.g. wind speed increases above minimum  $S_{min}$ ; battery mode returns to normal  $M1$ ) are not necessarily simultaneous.

Fig 3 shows a possible realisation of a wind speed monitor  
30 10. The wind speed monitor 10 comprises a Robinson cup anemometer 25 that has a rotating vertical axis 251. In this realisation, a rotary encoder comprising an encoder wheel 253 and a suitable sensor 254 such as an infrared sensor is used to encode the rpm of the rotating vertical axis 251 as a  
35 digital signal 250 which is forwarded to a digital signal processor 112. An advantage of using a contactless rotary

encoder 253, 254 is that the wind speed measurements from the cup anemometer are very accurate. The DSP 112 can compare the received signal 250 with a stored rpm value that corresponds to the minimum wind speed  $S_{min}$ . This rpm value can be stored  
5 locally in a memory of the DSP 112. If the result of the comparison indicates that the wind speed is greater than the minimum wind speed  $S_{min}$ , a wakeup signal W is issued. In this embodiment, the DSP 112 and sensor 254 are configured to consume as little power as possible, and receive power from a  
10 small rechargeable battery supply 113.

Fig 4 shows an embodiment similar to that of Fig 3, using a rotary encoder as described above, and further incorporating a small generator 114 configured to supply power to the digital signal processor 112. An advantage of this embodiment  
15 is that the accurate anemometer speed signal 250 can be processed by a DSP 112, but an additional battery is not needed.

Fig 5 shows an alternative embodiment in which the wind speed monitor 10 is configured to use the rotating vertical axis  
20 251 of a Robinson cup anemometer as the rotor of a generator. The torque necessary to turn the vertical axis 251 is provided by the wind. Here, the wind speed monitor 10 uses a three-phase permanent magnet generator 252 arranged to use the vertical axis as its rotor. Permanent magnet generators  
25 have a simple speed-voltage relationship, allowing a favourably precise calibration of the wind speed monitor. Furthermore, the three-phase motor eliminates "cogging torque" which might otherwise affect the accuracy of the wind speed monitor 10. An AC-DC power rectifier 255 converts the  
30 AC power from the generator 252 into DC, and a low-pass filter 256 is used to remove any remaining AC components from the DC wind speed signal 250 and to smooth any variation in the signal due to short-term wind speed fluctuations or turbulence. A potentiometer 259 is used to fine-tune or  
35 calibrate the DC voltage 250 to the rate of rotation of the vertical axis 251 of the local generator 252. A Zener diode

104 with a specific reverse breakdown voltage is arranged at the output of the wind speed monitor 10. The reverse breakdown voltage is a voltage that corresponds to the predefined minimum wind speed  $S_{min}$  indicated in Fig 2, and this voltage can be determined during the calibration stage. When the voltage at the potentiometer 259 is lower than the level that corresponds to the minimum wind speed  $S_{min}$ , the Zener diode 104 will block current flow such that the voltage of the output signal or wake-up signal W will be "low" (e.g. 0 Volts relative to a reference ground). When the voltage across the Zener diode increases above the predefined level, indicating that wind speed is higher than the predefined minimum wind speed  $S_{min}$ , current is able to cross a high-impedance resistor 105, so that the wake-up signal W goes "high" (e.g. several Volts above the reference ground). The skilled person will be aware of how to choose a value of the high-impedance resistor 105 to ensure that current flow does not exceed the capacity of the Zener diode 104.

Fig 6 shows an alternative embodiment in which the wind speed monitor 10 comprises a number of ultrasonic anemometers 28. These are arranged to deliver wind speed values to an interface module 280. The interface module 280 comprises a suitable component such as a processor that will generate a wake-up signal W to the mode switch module 11 when the wind speed is above a minimum wind speed  $S_{min}$ . During low wind-speed conditions, the interface module 280 can be powered by the battery backup 24 and configured to consume as little power as possible.

Fig 7 shows a cross-section through a rotor shaft 20 and housing 21 of the wind turbine 2 of Fig 1 above. The inner bore of the housing 21 is lined with a bearing liner 22L, and the rotor shaft 20 and bearing liner 22L are separated by a lubricant film 22F. Lubricant can be topped up through an inlet 220. It is important that the lubricant film 22F is maintained at all times when the shaft 20 rotates. When the rotational rate is insufficient to ensure this, the shaft 20

should be locked or held in place by the brake system 23 described above. Alternatively, instead of providing a brake system to hold the shaft during low wind conditions, a pump can be provided to supply pressurized lubricant through the nozzle 220 in order to "float" the shaft 20 on a layer of pressurized lubricant 22F.

Fig 8 shows a prior art wind turbine 2. The diagram shows the usual backup battery 24 arranged to supply power to auxiliaries including a brake system 23 arranged to hold or lock the shaft 20, for example during conditions of insufficient wind speed. A wind speed sensor 25 is provided on the nacelle to deliver wind speed measurements 250 to the wind turbine controller 27. This is possible as long as there is power available, for example power generated by the wind turbine itself, or power drawn from the backup battery 24. However, if the backup battery 24 is the only source of power and has been depleted after prolonged low wind speed weather conditions, it will be unable to release the brakes 23 that were engaged to protect the bearing in the housing 21. Severe damage can result as explained in the introduction.

Fig 9 shows wind speed  $S$  and battery charge level  $C$  for the prior art wind turbine of Fig 8. Here, when low wind speed or very calm conditions persist for a prolonged duration - several hours or even days - the charge level  $C$  of the backup battery may be completely depleted by the time the wind speed increases again above the minimum  $S_{\min}$ . In that case, the backup battery is unable to release the brakes, and serious damage may result by wind forcibly turning the aerodynamic rotor against the engaged brakes.

Although the present invention has been disclosed in the form of preferred embodiments and variations thereon, it will be understood that numerous additional modifications and variations could be made thereto without departing from the scope of the invention.

For the sake of clarity, it is to be understood that the use of "a" or "an" throughout this application does not exclude a plurality, and "comprising" does not exclude other steps or elements.

## Claims

1. A bearing protection arrangement (10, 11) of a journal bearing (22L, 22F) arranged between a housing (21) and a rotary component (20) of a wind turbine (2), which bearing protection arrangement (10, 11) comprises
- 5 - a wind speed monitor (10) arranged to monitor wind speed (S) in the vicinity of the wind turbine (2) and to generate a wake-up signal (W) when the wind speed (S) exceeds a pre-defined minimum ( $S_{\min}$ ); and
- 10 - a mode switch module (11) of a backup battery (24) arranged to provide restart power to a number of auxiliaries (23) of the wind turbine (2) including at least a brake system (23) of the journal bearing (22L, 22F), which mode switch module (11) is adapted to switch
- 15 the backup battery (24) from a normal-power mode (M1) into a low-power mode (M0) to conserve sufficient restart power after low wind-speed conditions, and to switch the backup battery (24) from the low-power mode (M0) into a normal-power mode (M1) in response to the wake-up signal
- 20 (W).
2. A bearing protection arrangement according to claim 1, wherein the wind speed monitor (10) is incorporated in a wind speed sensor (25) arranged on the exterior of the wind turbine (2).
- 25 3. A bearing protection arrangement according to claim 2, wherein the wind speed sensor (25) comprises a vertical axis anemometer.
4. A bearing protection arrangement according to claim 3, wherein the wind speed monitor (10) comprises a rotary
- 30 encoder (253, 254) adapted to generate a digital wind speed value (250) on the basis of the rotational velocity of the anemometer.
5. A bearing protection arrangement according to claim 2, wherein the wind speed monitor (10) comprises an ultrasonic

wind speed sensor (28) adapted to generate a digital wind speed value (250).

6. A bearing protection arrangement according to claim 4 or claim 5, wherein the wind speed monitor (10) comprises a  
5 digital signal processor (112) adapted to generate the wake-up signal (W) on the basis of the digital wind speed value (250).

7. A bearing protection arrangement according to any of claims 4 to 6, comprising a rechargeable battery (115)  
10 arranged to provide power to components of the wind speed monitor (10).

8. A bearing protection arrangement according to any of the preceding claims, wherein the mode switch module (11) is adapted to monitor the remaining battery capacity (C) and to  
15 switch the backup battery (24) into the low-power mode (M0) when the remaining battery capacity has decreased to a predefined minimum capacity ( $C_{\min}$ ).

9. A bearing protection arrangement according to any of the preceding claims, wherein the backup battery (24) is arranged  
20 to provide restart power to a brake system (23) of the journal bearing (22L, 22F).

10. A bearing protection arrangement according to any of the preceding claims, wherein the backup battery (24) is arranged to provide restart power to a lubricant pump arrangement of  
25 the journal bearing (22L, 22F).

11. A bearing protection arrangement according to any of the preceding claims, wherein the backup battery (24) is arranged to provide restart power to a yaw system of the wind turbine (2).

30 12. A wind turbine (2) comprising  
- a rotary component (20), a housing (21), and a journal bearing (22L, 22F) arranged between the housing (21) and the rotary component (20);

- a number of auxiliary systems (23) arranged to restart the wind turbine (2) after low wind-speed conditions; and
- a bearing protection arrangement (10, 11) according to any of claims 1 to 11.

5 13. A backup battery of a wind turbine (2) according to claim 12, which backup battery (24) is arranged to provide restart power to auxiliary systems (23), and is characterized by a mode switch module (11) adapted to switch the backup battery (24) from a normal-power mode (M1) into a low-power mode (M0)  
10 to conserve sufficient restart power, and to switch the backup battery (24) from the low-power mode (M0) back to normal-power mode (M1) in response to the wake-up signal (W) originating from the wind speed monitor (10) of the bearing protection arrangement (10, 11) of the wind turbine (2).

15 14. A method of protecting a journal bearing (22L, 22F) of a wind turbine (2) during standstill, which method comprises the steps of

- providing a wind speed monitor (10) to measure wind speed (S) in the vicinity of the wind turbine (2) and to  
20 generate a wake-up signal (W) when the wind speed (S) exceeds a pre-defined minimum ( $S_{\min}$ );
- providing a backup battery (24) to provide restart power to a number of auxiliaries (23) of the wind turbine (2) including at least a brake system (23) of the journal  
25 bearing (22L, 22F);
- switching the backup battery (24) from a normal-power mode (M1) into a low-power mode (M0) to conserve sufficient restart power; and
- switching the backup battery (24) back to the normal-  
30 power mode (M1) in response to the wake-up signal (W).

15. A method according to claim 13, wherein a predefined minimum capacity ( $C_{\min}$ ) of the battery (24) for providing restart power is determined in a prior step of calculating the amount of energy necessary to turn the aerodynamic rotor  
35 of the wind turbine (2) into the wind and to release brakes

of a brake system (23) and/or to operate a lubricant pump of the journal bearing (22L, 22F).

FIG 1

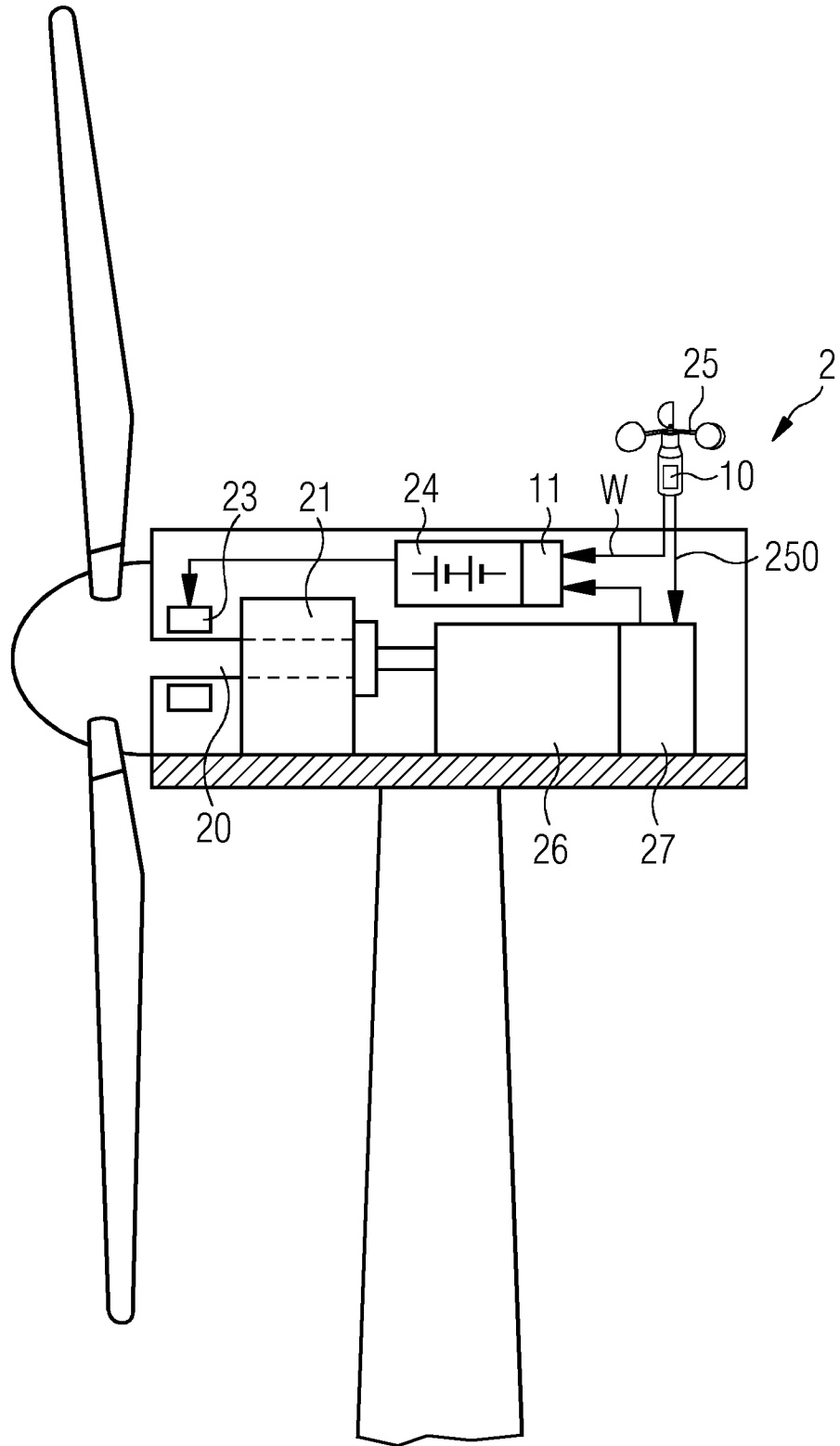

FIG 2

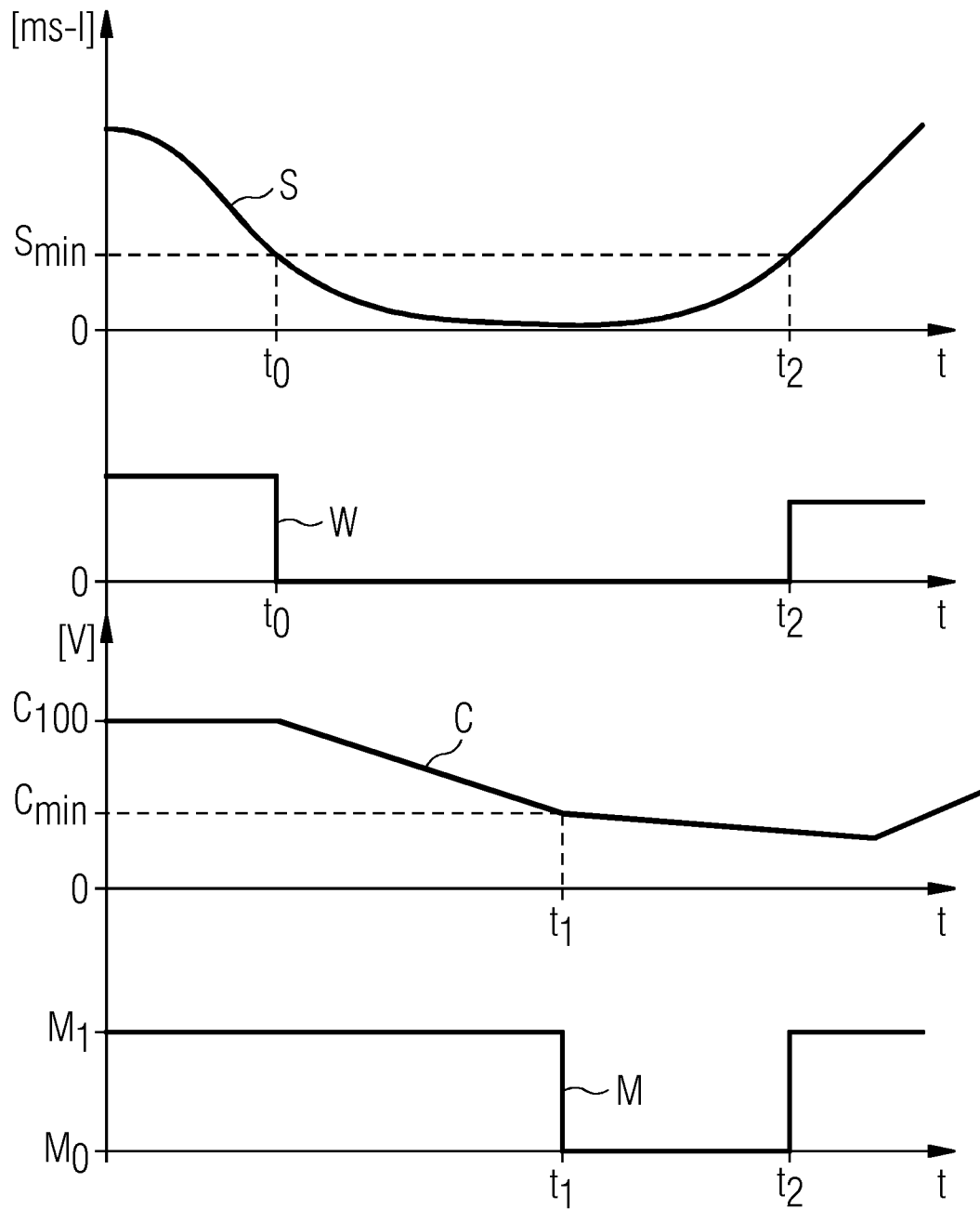

FIG 3

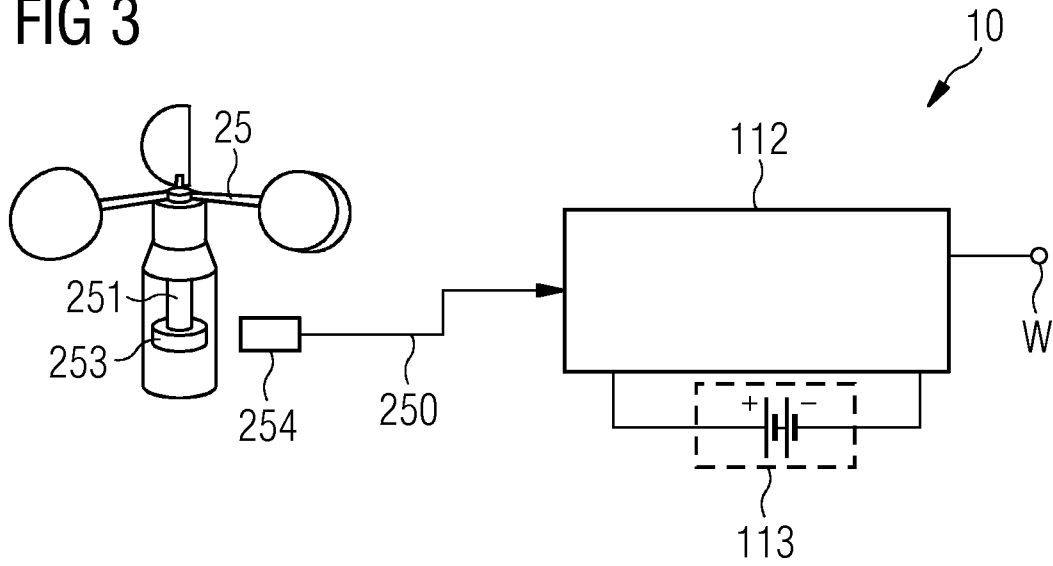

FIG 4

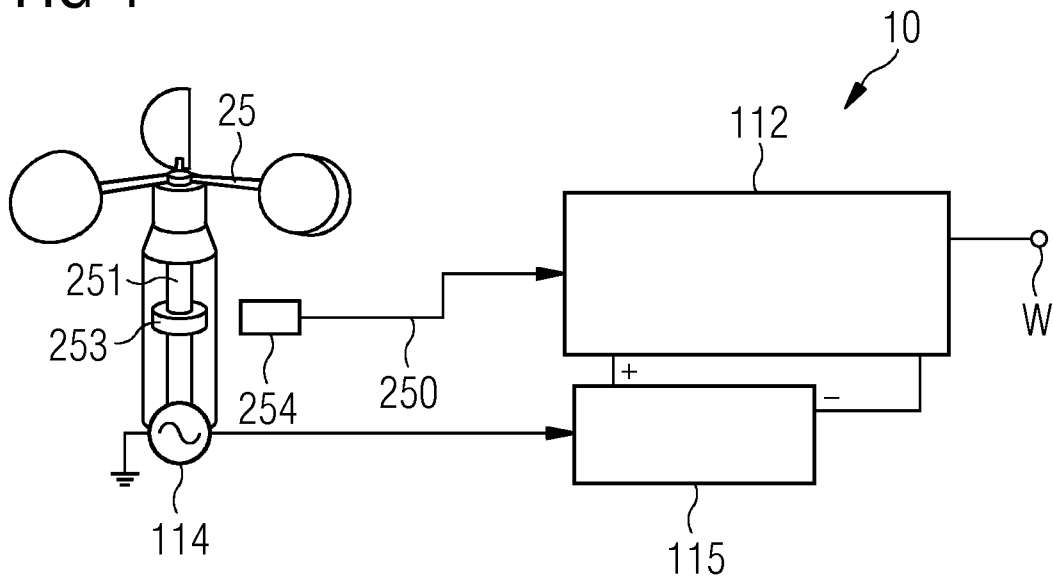

FIG 5

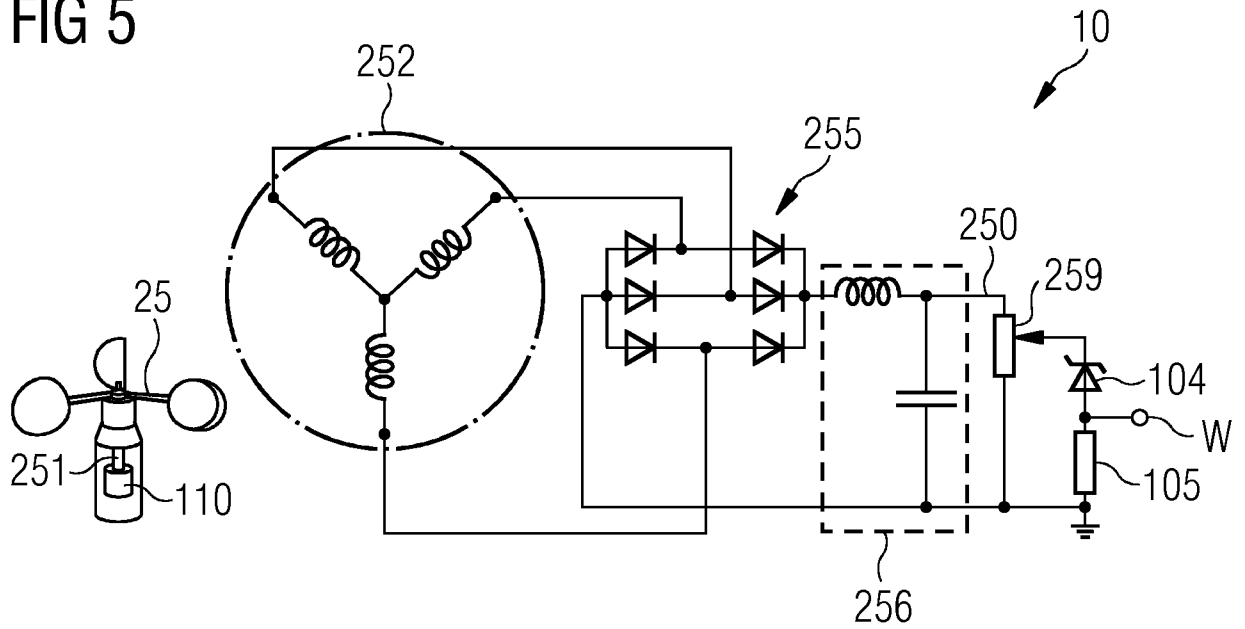

FIG 6

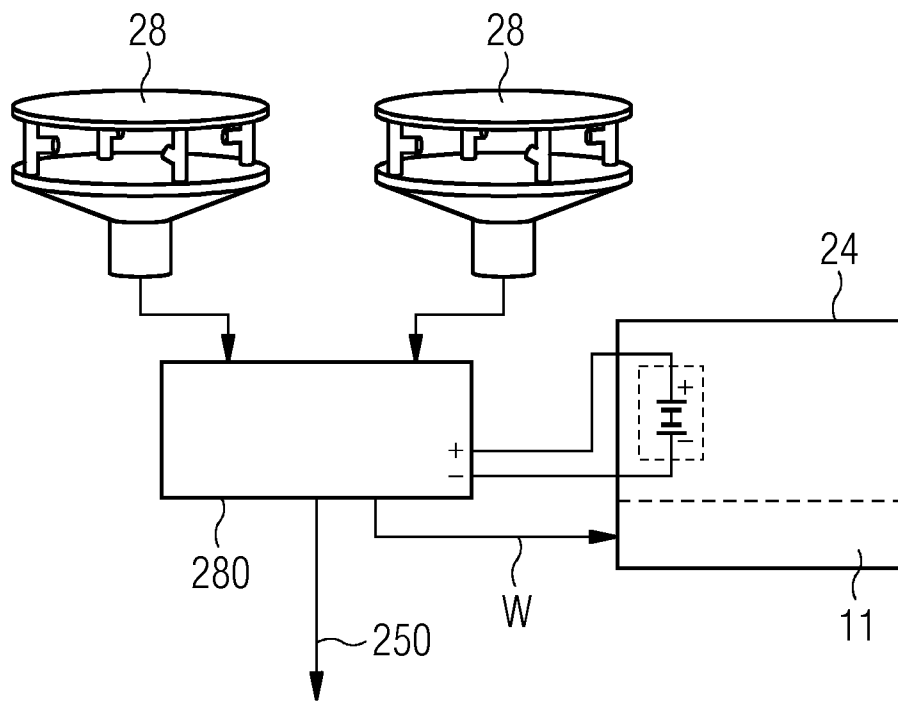

FIG 7

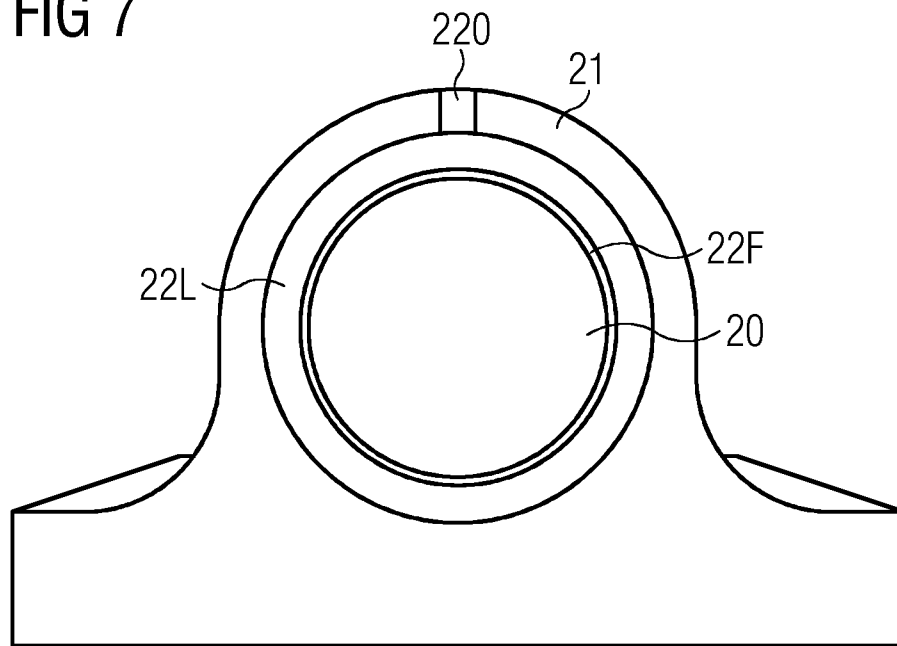

FIG 8 PRIOR ART

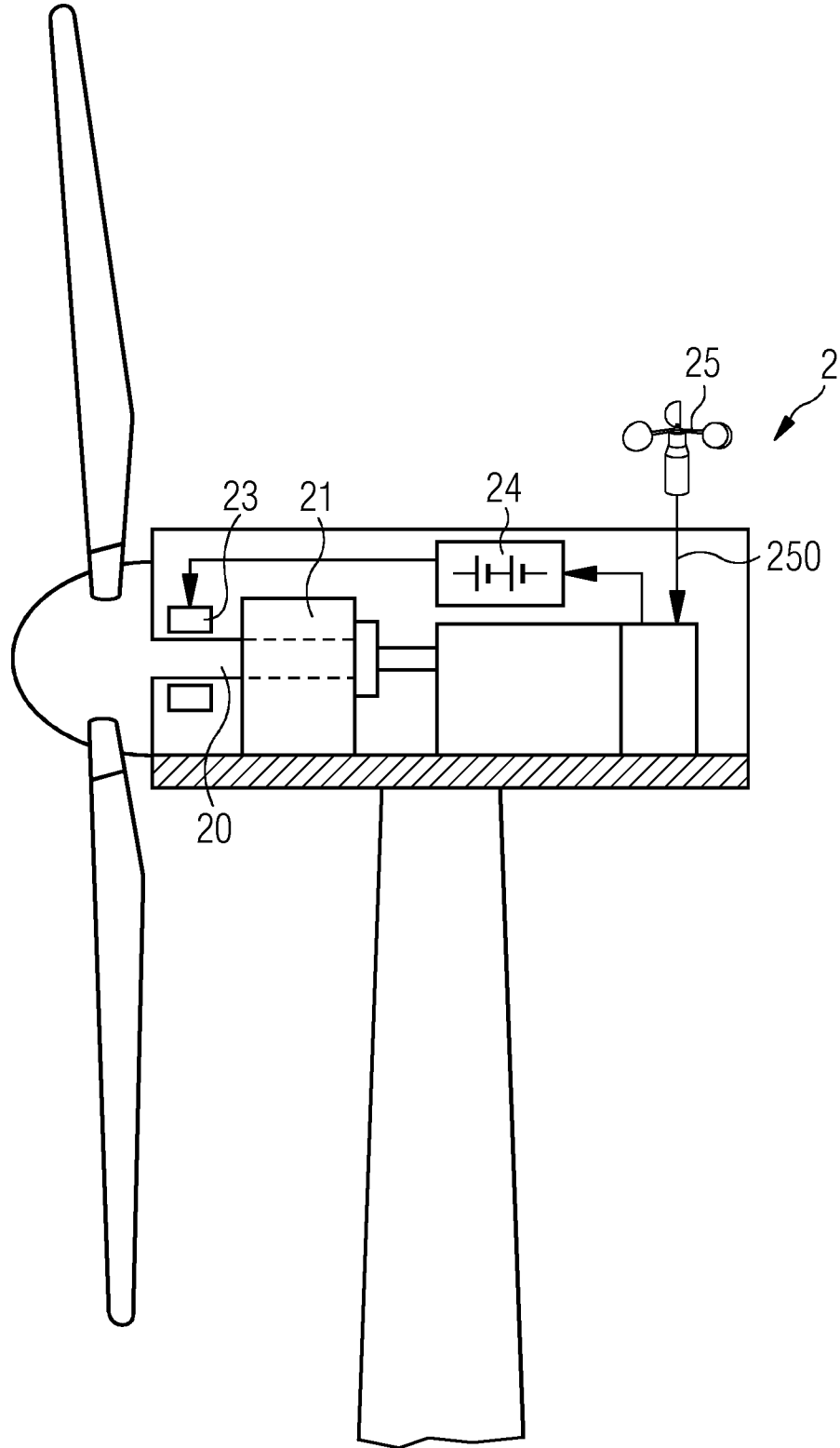
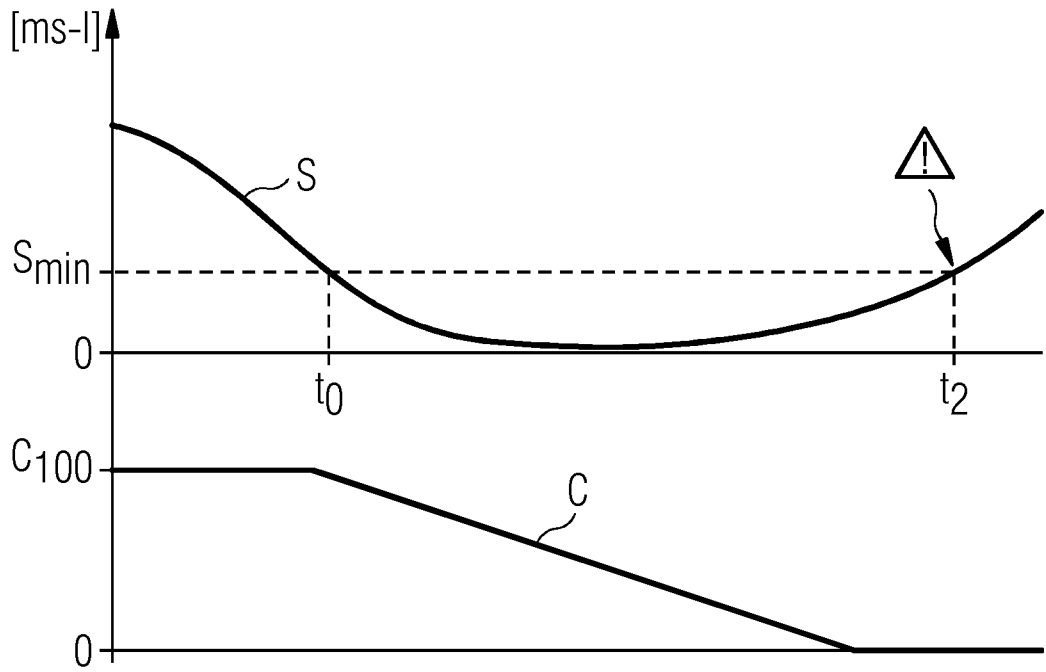

FIG 9 PRIOR ART



**INTERNATIONAL SEARCH REPORT**

International application No  
PCT/EP2018/071866

**A. CLASSIFICATION OF SUBJECT MATTER**  
 INV. F03D7/02 F03D80/70 F03D17/00  
 ADD.  
 According to International Patent Classification (IPC) or to both national classification and IPC

**B. FIELDS SEARCHED**  
 Minimum documentation searched (classification system followed by classification symbols)  
 F03D

Documentation searched other than minimum documentation to the extent that such documents are included in the fields searched

Electronic data base consulted during the international search (name of data base and, where practicable, search terms used)  
 EPO-Internal, WPI Data

**C. DOCUMENTS CONSIDERED TO BE RELEVANT**

Category*	Citation of document, with indication, where appropriate, of the relevant passages	Relevant to claim No.
X	US 2011/291416 A1 (EDENFELD THOMAS [DE]) 1 December 2011 (2011-12-01)	1-7,9-13
A	paragraphs [0018], [0037], [0038] -----	8,14,15
X	US 2012/313377 A1 (MACKAY GARY [CA] ET AL) 13 December 2012 (2012-12-13)	1-7,9-13
A	paragraph [0034] -----	8,14,15
X	US 2012/134808 A1 (LINDBERG MIKAEL [SE]) 31 May 2012 (2012-05-31)	13
A	paragraphs [0041], [0042], [0052] -----	1-12,14, 15

Further documents are listed in the continuation of Box C.

See patent family annex.

\* Special categories of cited documents :

<p>"A" document defining the general state of the art which is not considered to be of particular relevance</p> <p>"E" earlier application or patent but published on or after the international filing date</p> <p>"L" document which may throw doubts on priority claim(s) or which is cited to establish the publication date of another citation or other special reason (as specified)</p> <p>"O" document referring to an oral disclosure, use, exhibition or other means</p> <p>"P" document published prior to the international filing date but later than the priority date claimed</p>	<p>"T" later document published after the international filing date or priority date and not in conflict with the application but cited to understand the principle or theory underlying the invention</p> <p>"X" document of particular relevance; the claimed invention cannot be considered novel or cannot be considered to involve an inventive step when the document is taken alone</p> <p>"Y" document of particular relevance; the claimed invention cannot be considered to involve an inventive step when the document is combined with one or more other such documents, such combination being obvious to a person skilled in the art</p> <p>"&amp;" document member of the same patent family</p>
---	---

Date of the actual completion of the international search <b>20 November 2018</b>	Date of mailing of the international search report <b>28/11/2018</b>
--	---

Name and mailing address of the ISA/ European Patent Office, P.B. 5818 Patentlaan 2 NL - 2280 HV Rijswijk Tel. (+31-70) 340-2040, Fax: (+31-70) 340-3016	Authorized officer  <b>Altmann, Thomas</b>
--	--

# INTERNATIONAL SEARCH REPORT

Information on patent family members

International application No

PCT/EP2018/071866

Patent document cited in search report	Publication date	Patent family member(s)	Publication date
US 2011291416	A1	01-12-2011	CN 101629553 A
			DK 2146095 T3
			EP 2146095 A2
			ES 2554368 T3
			US 2010013224 A1
			US 2011291416 A1
-----			
US 2012313377	A1	13-12-2012	AU 2012203370 A1
			BR 102012014152 A2
			CA 2779874 A1
			EP 2535581 A2
			US 2012313377 A1
-----			
US 2012134808	A1	31-05-2012	NONE
-----			