

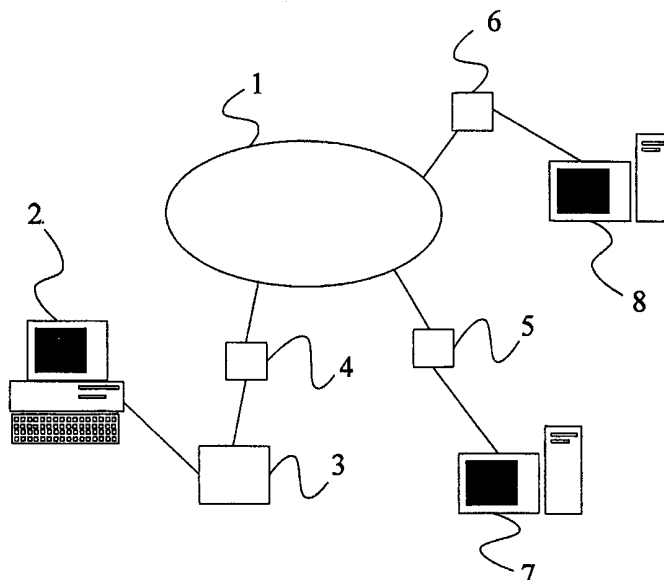

INTERNATIONAL APPLICATION PUBLISHED UNDER THE PATENT COOPERATION TREATY (PCT)

(51) International Patent Classification ⁷ : G06F 17/30	A2	(11) International Publication Number: WO 00/46696 (43) International Publication Date: 10 August 2000 (10.08.00)
(21) International Application Number: PCT/FI00/00074 (22) International Filing Date: 2 February 2000 (02.02.00) (30) Priority Data: 990192 2 February 1999 (02.02.99) FI (71) Applicant (for all designated States except US): TELEFON- AKTIEBOLAGET LM ERICSSON (publ) [SE/SE]; S-126 25 Stockholm (SE). (72) Inventor; and (75) Inventor/Applicant (for US only): LAIHO, Keijo [FI/FI]; Metsätoripantie 2 G 20, FIN-02430 Masala (FI). (74) Agent: BORENIUS & CO OY AB; Kansakoulukuja 3, FIN-00100 Helsinki (FI).		(81) Designated States: AE, AL, AM, AT, AU, AZ, BA, BB, BG, BR, BY, CA, CH, CN, CR, CU, CZ, DE, DK, DM, EE, ES, FI, GB, GD, GE, GH, GM, HR, HU, ID, IL, IN, IS, JP, KE, KG, KP, KR, KZ, LC, LK, LR, LS, LT, LU, LV, MA, MD, MG, MK, MN, MW, MX, NO, NZ, PL, PT, RO, RU, SD, SE, SG, SI, SK, SL, TJ, TM, TR, TT, TZ, UA, UG, US, UZ, VN, YU, ZA, ZW, ARIPO patent (GH, GM, KE, LS, MW, SD, SL, SZ, TZ, UG, ZW), Eurasian patent (AM, AZ, BY, KG, KZ, MD, RU, TJ, TM), European patent (AT, BE, CH, CY, DE, DK, ES, FI, FR, GB, GR, IE, IT, LU, MC, NL, PT, SE), OAPI patent (BF, BJ, CF, CG, CI, CM, GA, GN, GW, ML, MR, NE, SN, TD, TG). Published <i>Without international search report and to be republished upon receipt of that report.</i>

(54) Title: ADDRESSING IN THE INTERNET**(57) Abstract**

A method of facilitating the correction of an incorrect hyperlink contained in a source web page stored on a first web server (7) at an address identified by a first Universal Ressource Locator (URL) and which hyperlink points to a second URL at a second web server (8). The method comprises copying the source page from the first web server (7) to a browser of a client computer (2) via the Internet, and selecting the incorrect hyperlink at the browser so as to transmit a URL resource retrieval request from the browser to the second web server (8). The request is received at the second web server (8) which responds by returning to the browser a corrected URL. The corrected URL and said first URL are transmitted from the browser to said first web server (7).

FOR THE PURPOSES OF INFORMATION ONLY

Codes used to identify States party to the PCT on the front pages of pamphlets publishing international applications under the PCT.

AL	Albania	ES	Spain	LS	Lesotho	SI	Slovenia
AM	Armenia	FI	Finland	LT	Lithuania	SK	Slovakia
AT	Austria	FR	France	LU	Luxembourg	SN	Senegal
AU	Australia	GA	Gabon	LV	Latvia	SZ	Swaziland
AZ	Azerbaijan	GB	United Kingdom	MC	Monaco	TD	Chad
BA	Bosnia and Herzegovina	GE	Georgia	MD	Republic of Moldova	TG	Togo
BB	Barbados	GH	Ghana	MG	Madagascar	TJ	Tajikistan
BE	Belgium	GN	Guinea	MK	The former Yugoslav Republic of Macedonia	TM	Turkmenistan
BF	Burkina Faso	GR	Greece	ML	Mali	TR	Turkey
BG	Bulgaria	HU	Hungary	MN	Mongolia	TT	Trinidad and Tobago
BJ	Benin	IE	Ireland	MR	Mauritania	UA	Ukraine
BR	Brazil	IL	Israel	MW	Malawi	UG	Uganda
BY	Belarus	IS	Iceland	MX	Mexico	US	United States of America
CA	Canada	IT	Italy	NE	Niger	UZ	Uzbekistan
CF	Central African Republic	JP	Japan	NL	Netherlands	VN	Viet Nam
CG	Congo	KE	Kenya	NO	Norway	YU	Yugoslavia
CH	Switzerland	KG	Kyrgyzstan	NZ	New Zealand	ZW	Zimbabwe
CI	Côte d'Ivoire	KP	Democratic People's Republic of Korea	PL	Poland		
CM	Cameroon	KR	Republic of Korea	PT	Portugal		
CN	China	KZ	Kazakstan	RO	Romania		
CU	Cuba	LC	Saint Lucia	RU	Russian Federation		
CZ	Czech Republic	LI	Liechtenstein	SD	Sudan		
DE	Germany	LK	Sri Lanka	SE	Sweden		
DK	Denmark	LR	Liberia	SG	Singapore		
EE	Estonia						

Addressing in the Internet

Field of the Invention

- 5 The present invention relates to addressing in the Internet and more particularly to hyperlinks such as are used in the World Wide Web.

Background to the Invention

10

Growth in the use of the Internet, and in particular that part of the Internet known as the World Wide Web (WWW), has been extremely rapid in recent years. Much of the success of the WWW is due to the simple and
15 efficient way in which an enormous number of separate documents (or files) may be linked together, allowing a user to browse through related documents merely at the click of a mouse button.

- 20 WWW documents (or pages) are written in a language known as Hyper Text Mark-up Language (HTML) which lies somewhere between conventional computer programming languages and plain English text. A link to a page on a WWW server may be included in some other WWW page by
25 including the Universal Resource Locator (URL) of the "referenced" page in the HTML file corresponding to the "referring" page. For example, if one wished to include a link to the WWW page of the European Patent Office in some other WWW page, then the following line could be
30 added to the corresponding HTML file:

```
<A HREF="http://www.european-patent-office.org">  
European Patent Office</A>
```

This would result in the WWW page displaying "European Patent Office" as a clickable link.

35

A common source of annoyance for users of the WWW is the return of a message, after a link has been clicked, indicating that the WWW page at the requested URL cannot be located. This situation often results from WWW pages
5 being deleted from a WWW server or alternatively being relocated to a new URL.

Redirection tools are available for redirecting an original request to an out of date URL, to a new URL.
10 Typically, this involves running an application at a WWW server where the requested page is located, and which intercepts requests to the URL and replaces them with a request to the new URL. Whilst this results in the correct page being delivered to the Web browser from
15 which the request originated, it does not address the fundamental problem, i.e. the incorrect URL incorporated into the clicked hyperlink.

Summary of the Present Invention

20 It is an object of the present invention to overcome or at least mitigate the disadvantages outlined in the preceding paragraph. In particular, it is an object of the present invention to correct or facilitate the
25 correction of an incorrect hyperlink in a WWW page.

According to a first aspect of the present invention there is provided a method of facilitating the correction of an incorrect hyperlink contained in a file
30 stored on a first network server at an address identified by a first resource locator and which hyperlink points to a second resource locator at a second network server, the method comprising:
copying said file from said first network server to
35 a browser of a client computer via the network;

selecting said hyperlink at the browser so as to transmit a resource locator retrieval request from the browser to said second network server;

receiving said request at the second network server
5 and responding by returning to the browser a resource locator error message; and

automatically transmitting the resource locator error message from the browser to said first network server.

10

Embodiments of the present invention provide for the automatic transmission of the resource locator error message to the server at which the file containing the incorrect resource locator is maintained. This enables
15 corrective action to be taken at that server, e.g. the automatic or manual correction of the resource locator.

Preferably, the error message transmitted from the browser to the first network server includes said first
20 resource locator.

Preferably, the error message transmitted from the browser to the first network server includes said second
resource locator.

25

Preferably, the error message returned from the second network server to the browser, and transmitted from the browser to the first network server, contains a corrected resource locator provided by the second
30 network server.

Preferably, the network to which the servers and the client computer are connected is the Internet, and said resource locators are Universal Resource Locators
35 (URLs). More preferably, said file containing the incorrect hyperlink is an HTML file and forms part of the information network known as the World Wide Web. In

this case, said browser is a Web browser.
Alternatively, the file may have some other format
and/or the network may function according to some other
non-Internet protocol.

5

The first network server may, upon notification of an
incorrect URL/hyperlink from a client's browser,
automatically transmit a URL download request to the
incorrect URL. In response to this request, the second
10 network server will again return a corrected URL to the
first network server. In this way, confirmation of the
original browser notification may be achieved.

According to a second aspect of the present invention
15 there is provided apparatus for facilitating the
correction of an incorrect hyperlink contained in an
electronic file, the apparatus comprising;

a first network server having a memory for storing
said file at an address identified by a first resource
20 locator, said hyperlink pointing to a second resource
locator at a second network server;

a client computer arranged to copy said file from
said first network server to a browser of the client
computer, via the network, and to transmit a resource
25 locator retrieval request from the browser to said
second network server upon selection of said hyperlink;
and

a second network server arranged to receive said
request and to respond by returning to said browser an
30 error message,

wherein the client computer is further arranged to
transmit the error message, from the browser, to said
first network server.

35 According to a third aspect of the present invention
there is provided a computer memory encoded with
executable instructions representing a computer program

for causing a computer system connected to a data network to:

transmit a resource locator retrieval request to a first network server over a data network;

5 download an electronic file from the first network server and which is stored at an address identified by said resource locator, the file containing a hyperlink pointing to a resource locator at a second network server;

10 in response to selection of the hyperlink, transmit a resource locator retrieval request to said second network server;

in the event that the second mentioned resource locator is incorrect, to receive from the second network
15 server an error message; and

transmit the error message to said first network server.

Brief Description of the Drawings

20

For a better understanding of the present invention and in order to show how the same may be carried into effect reference will now be made by way of example to the accompanying drawings, in which:

25 Figure 1 illustrates schematically a portion of the Internet; and

Figure 2 is a flow diagram illustrating a method of operation of the Internet portion of Figure 1.

30 Detailed Description of Certain Embodiments

There is illustrated in Figure 1 a portion of the Internet which includes a "public" network 1 comprising a large number of interconnected routers (not shown in
35 the Figure). A client computer 2, e.g. that belonging to a home user, is connected to the public network 1 via

a PSTN telephone network 3 and an Internet Access Server 4. Also connected to the public network 1 via respective Internet Access Servers 5,6 are a pair of network servers 7,8. It will be appreciated that the client computer 2 and the networks servers 7,8 are in practice supplemented by a great number of similar computers. Furthermore, the precise details of the connectivity of these computers to the public network 1 may vary greatly, e.g. in many cases computers will be connected to the public network 1 via private intranets.

In order to access the information network known as the World Wide Web (WWW) which is available over the Internet, the client computer 2 is provided with a so-called web browser. This is a software application running on the computer 2; current examples include Netscape Navigator™ and Microsoft Explorer™. The WWW relies upon a document creation language known as Hyper Text Mark-up Language (HTML), and web browsers are designed to interpret documents written in this language for display at the client computer 2. HTML provides for the incorporation of hyperlinks into WWW documents as has already been described above.

Consider now a situation where the web browser at the client computer 2 sends a specific URL resource retrieval request to the public network 1 via the PSTN 3 and the associated IAS 4, where the URL is an address located at a first of the network servers 7 (in this context, the network servers 7,8 may be referred to as "web servers"). This request is routed to the first server 7, which recognises the request and responds by returning the page (referred to below as the "source" page) located at the URL to the public network 1 which in turn routes the page to the client computer 2 from which the request originated. The received web page is

then displayed at the client computer 2 by the web browser.

Normally, the web page returned to the client computer's browser will contain one or more hyperlinks. Now assume that one of these hyperlinks contains an out of date URL, which URL points to a location on the second network server 8 which is no longer valid, i.e. because the web page previously maintained at that location has been moved to a new location (also at the second server 8). In the event that the user selects the incorrect hyperlink by clicking on the link, the browser transmits a URL resource retrieval request to the second network server 8 over the Internet. The second server 8 receives the request, and checks to see whether or not the associated URL is valid. If the answer is yes, the server retrieves the requested page, and returns it to the web browser at the client computer 2. However, if the requested URL does not exist, then the server 8 proceeds as follows.

Firstly, the server 8 seeks to determine if the requested page has been moved to a new URL. For this purpose, the server may maintain a look-up table mapping old URLs to new URLs. If a new URL is identified, then the server 8 returns the page located at the new URL to the client computer's web browser, where the page is displayed. Secondly, the server 8 returns a "correction" message to the client computer's web browser notifying the browser that the requested URL is out of date, and providing the new URL. In the event that the second network server 8 is unable to identify a new URL for an out of date URL, a message may nonetheless be sent to the client computer's browser indicating that the requested URL is unavailable.

The browser responds to the correction message by automatically relaying the message to the first network server 7 and from which the web page having the incorrect URL originated. The browser appends to the
5 correction message an identification of the incorrect URL. This process may occur without the involvement of the user of the web browser.

The first network server 7 responds to receipt of the
10 correction message by automatically transmitting a resource retrieval request to the incorrect URL. The second server 8 will respond to receipt of this request as has already been described above, i.e. by returning the page located at the new URL, together with a
15 correction message containing the new URL (if indeed a new URL is available). The first network server 7 takes this new message as confirmation of the correction message returned from the client computer 1, and thereafter stores the message in a data file associated
20 with the source page.

Subsequent resource retrieval requests made to the first network server 7 for the source page, result in the downloading of the data file together with the source
25 page itself. The client computer's browser uses the data file to automatically redirect resource retrieval requests to the corrected URL (or terminate the request if no corrected URL is available). The data file also provides the system administrator responsible for the
30 first network server 7 with information for correcting or updating the source page's HTML file. For this purpose, the administrator may be automatically notified (e.g. by e-mail) of changes to a data file.

35 Figure 2 is a flow diagram illustrating further the method of operation of the embodiment described above.

It will be appreciated by the person of skill in the art that various modifications may be made to the above described embodiment without departing from the scope of
5 the present invention. For example, in cases where the source page is stored at a server which provides an Internet search engine capability, a correction message may be used by the server to delete out of date URLs from the search directory. It will also be appreciated
10 that, in cases where a web page has been relocated to a new server, a corrected URL sent by a server to a browser may point to a location on that new server.

Claims

1. A method of facilitating the correction of an incorrect hyperlink contained in a file stored on a first network server at an address identified by a first resource locator and which hyperlink points to a second resource locator at a second network server, the method comprising:
- 5 copying said file from said first network server to a browser of a client computer via the network;
- 10 selecting said hyperlink at the browser so as to transmit a resource locator retrieval request from the browser to said second network server;
- receiving said request at the second network server and responding by returning to the browser a resource locator error message; and
- 15 automatically transmitting the resource locator error message from the browser to said first network server.
- 20
2. A method according to claim 1, wherein the error message transmitted from the browser to the first network server includes said first resource locator.
- 25
3. A method according to claim 1 or 2, wherein the error message transmitted from the browser to the first network server includes said second resource locator.
4. A method according to any one of the preceding claims, wherein the error message returned from the second network server to the browser, and transmitted from the browser to the first network server, contains a corrected resource locator provided by the second network server.
- 30
- 35

5. A method according to any one of the preceding claims, wherein the network to which the servers and the client computer are connected is the Internet, and said resource locators are Universal Resource Locators (URLs).

6. A method according to claim any one of the preceding claims, wherein the file containing the incorrect hyperlink is an HTML file.

10

7. A method according to claim 6, wherein said browser is a Web browser.

8. A method according to any one of the preceding claims, wherein the first network server, upon notification of an incorrect hyperlink from a client's browser, automatically transmits a resource locator download request to the incorrect resource locator.

9. Apparatus for facilitating the correction of an incorrect hyperlink contained in an electronic file, the apparatus comprising;

a first network server having a memory for storing said file at an address identified by a first resource locator, said hyperlink pointing to a second resource locator at a second network server;

a client computer arranged to copy said file from said first network server to a browser of the client computer, via the network, and to transmit a resource locator retrieval request from the browser to said second network server upon selection of said hyperlink; and

a second network server arranged to receive said request and to respond by returning to said browser an error message,

wherein the client computer is further arranged to transmit the error message, from the browser, to said first network server.

- 5 10. A computer memory encoded with executable instructions representing a computer program for causing a computer system connected to a data network to:
- transmit a resource locator retrieval request to a first network server over a data network;
- 10 download an electronic file from the first network server and which is stored at an address identified by said resource locator, the file containing a hyperlink pointing to a resource locator at a second network server;
- 15 in response to selection of the hyperlink, transmit a resource locator retrieval request to said second network server;
- in the event that the second mentioned resource locator is incorrect, to receive from the second network
- 20 server an error message; and
- transmit the error message to said first network server.

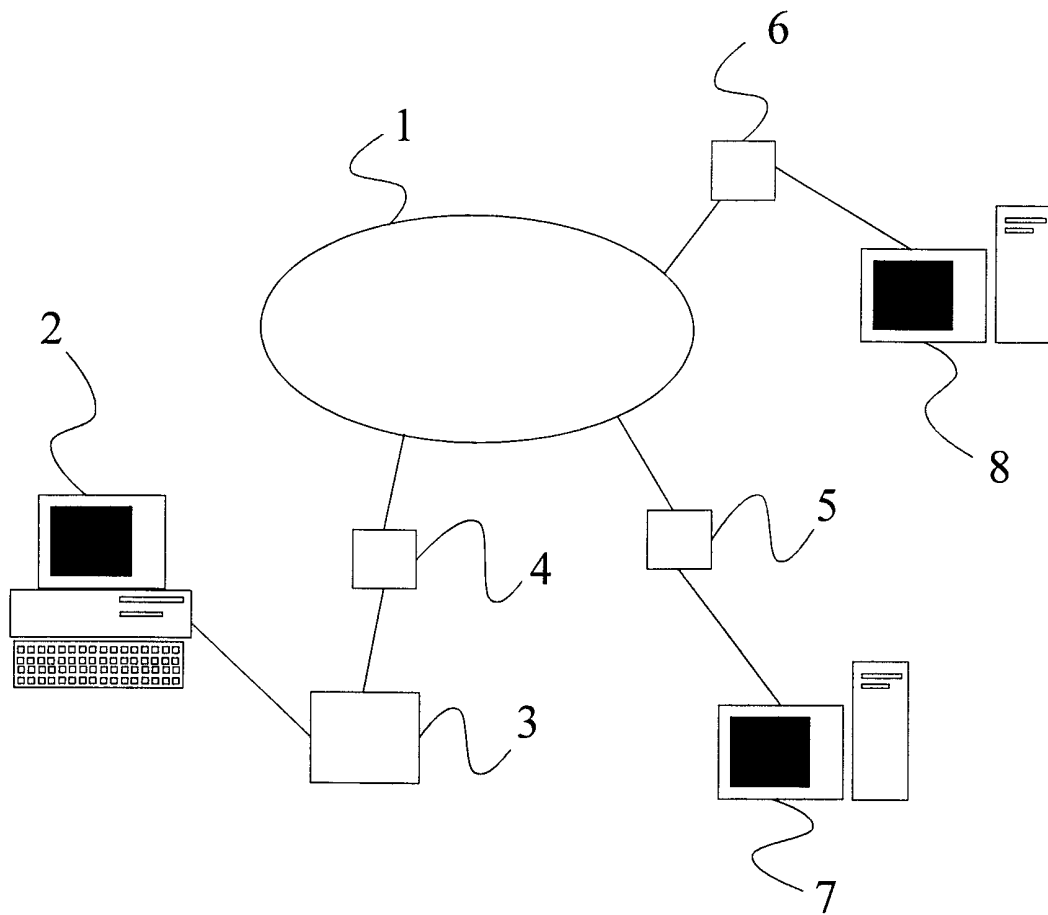
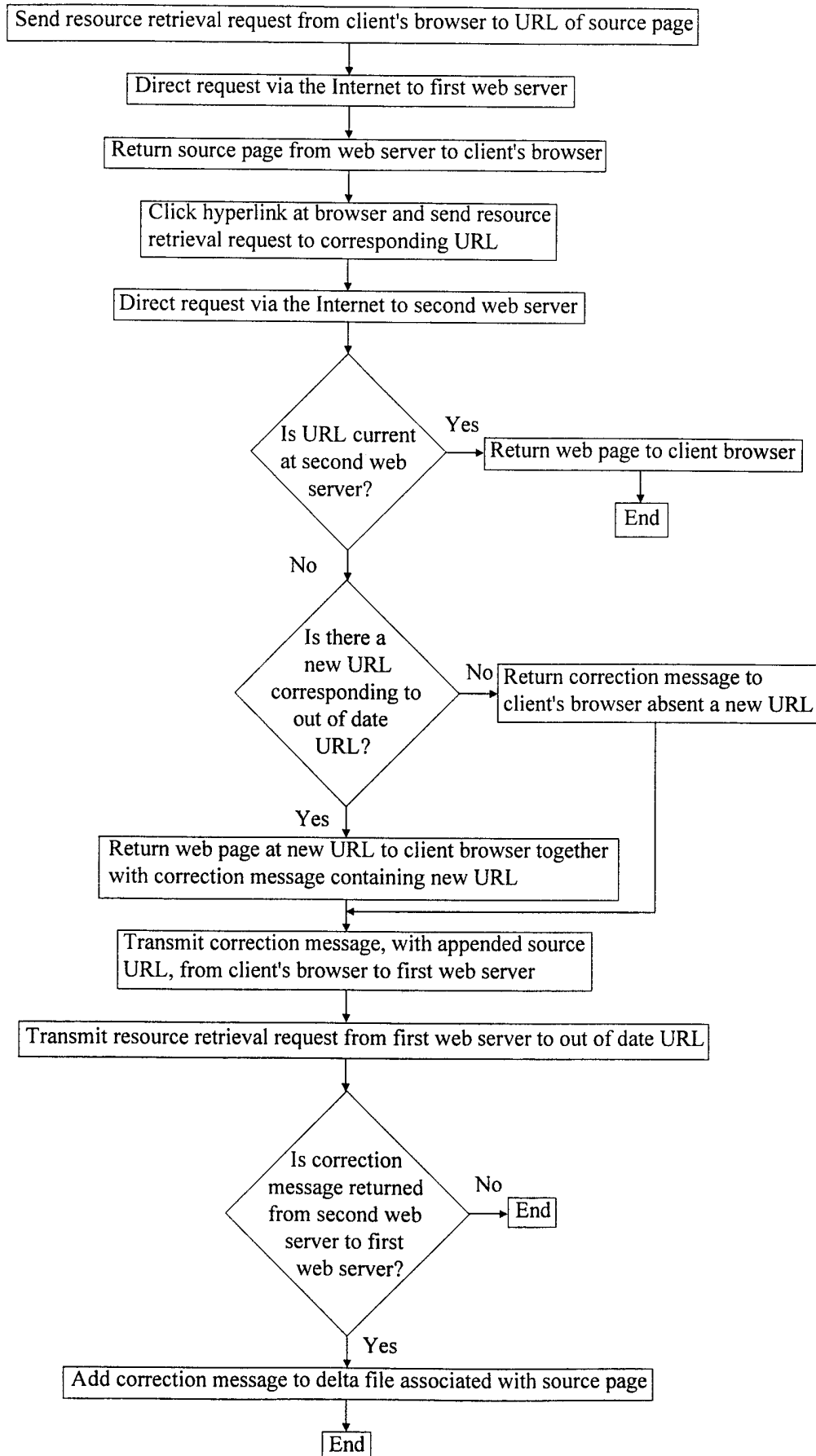

Figure 1

Figure 2