



US 20060013052A1

(19) **United States**(12) **Patent Application Publication**
Klein(10) **Pub. No.: US 2006/0013052 A1**(43) **Pub. Date: Jan. 19, 2006**(54) **METHOD AND SYSTEM FOR
CONTROLLING REFRESH TO AVOID
MEMORY CELL DATA LOSSES**(52) **U.S. Cl. 365/222**(76) **Inventor: Dean A. Klein, Eagle, ID (US)**(57) **ABSTRACT**

Correspondence Address:
Edward W. Bulchis, Esq.
DORSEY & WHITNEY LLP
Suite 3400
1420 Fifth Avenue
Seattle, WA 98101 (US)

(21) **Appl. No.: 10/892,773**(22) **Filed: Jul. 15, 2004****Publication Classification**(51) **Int. Cl.**
G11C 7/00 (2006.01)

A DRAM includes a register storing subsets of row addresses corresponding to rows containing at least one memory cell that is unable to store a data bit during a normal refresh cycle. Each subset includes all but the most significant bit of a corresponding row address. A refresh counter in the DRAM generates refresh row addresses that are used to refresh rows of memory cells. The refresh row addresses are compared to the subsets of row addresses that are stored in the register. In the event of a match, the row of memory cells corresponding to the matching subset of bits is refreshed. The number of refreshes occurring each refresh cycle will depend upon the number of bits in the subset that are omitted from the row address. The memory cells that are unable to retain data bits are identified by a modified sense amplifier.

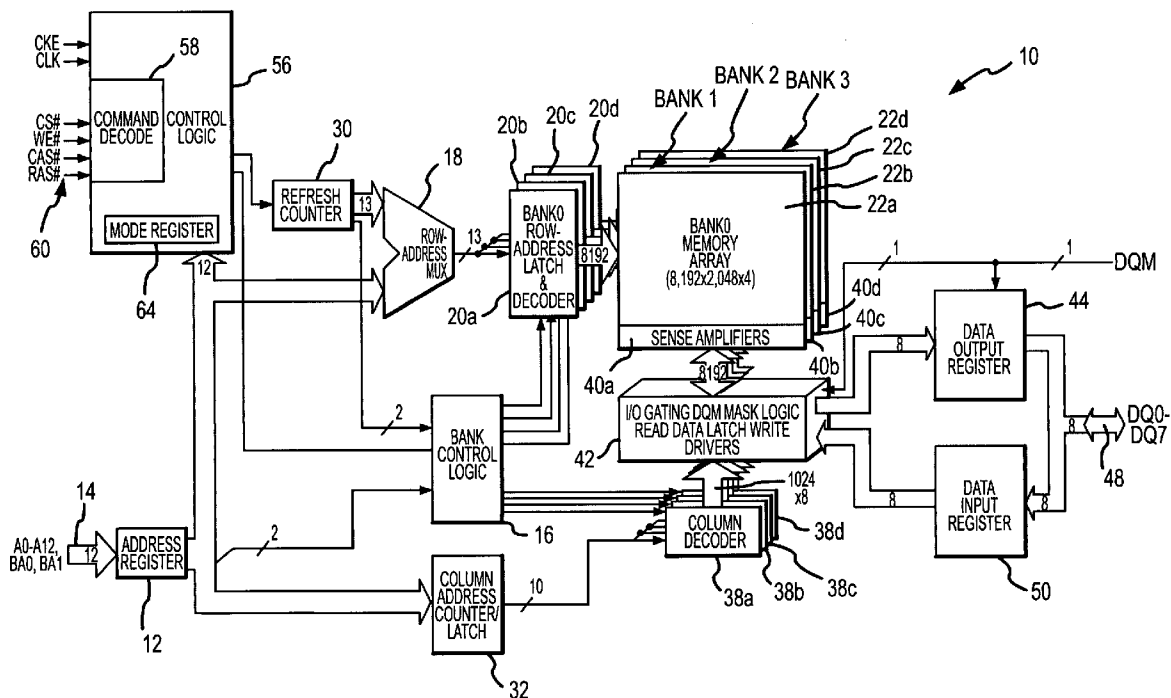

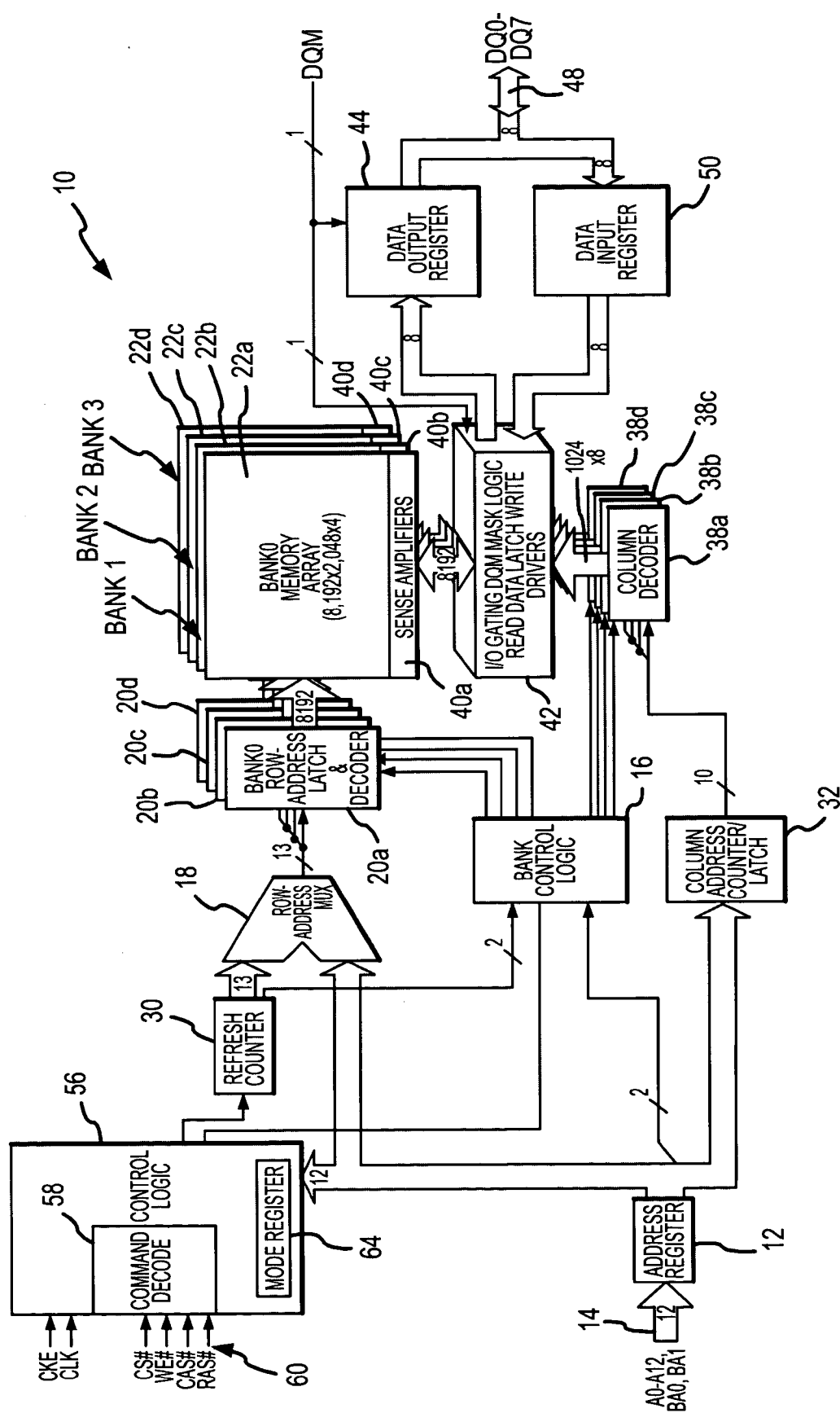

FIG.1

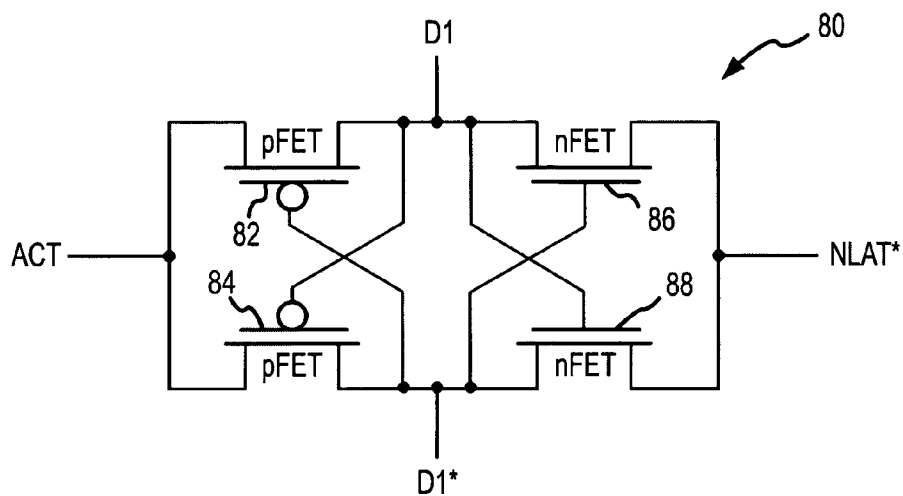

FIG. 2

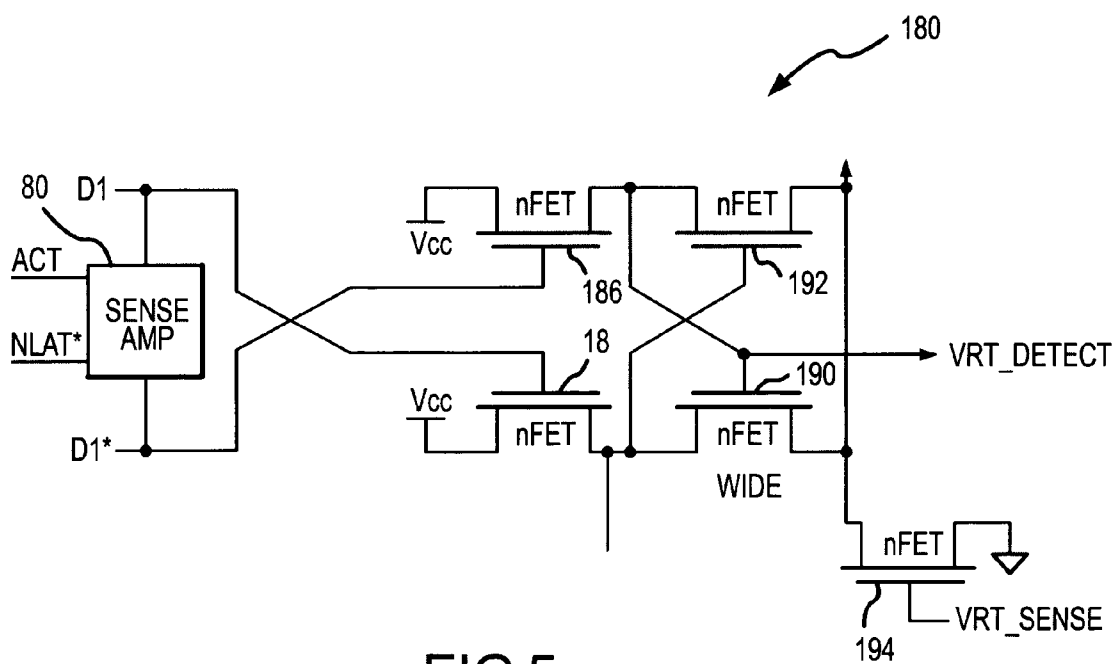

FIG. 5

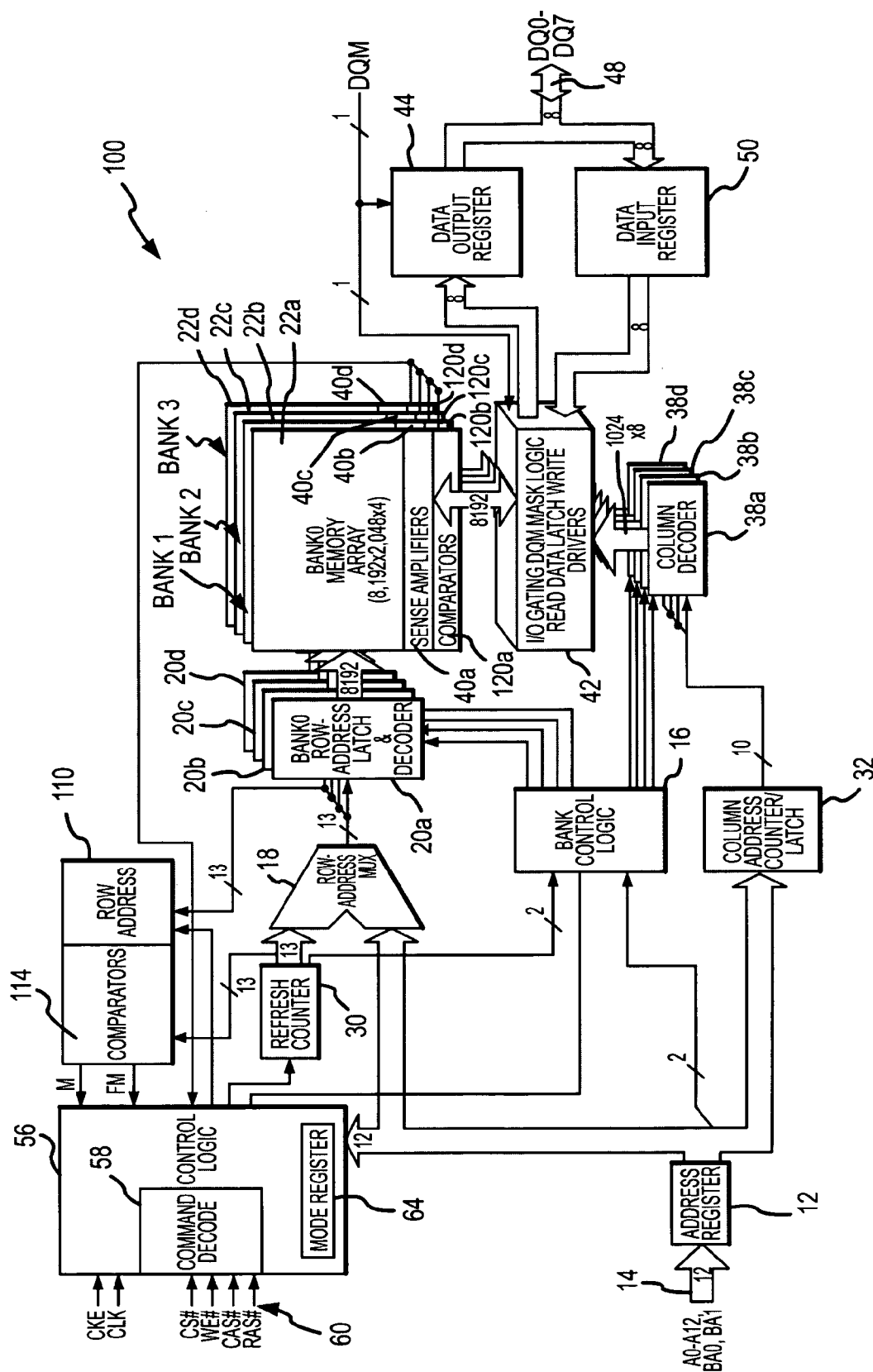

FIG.3

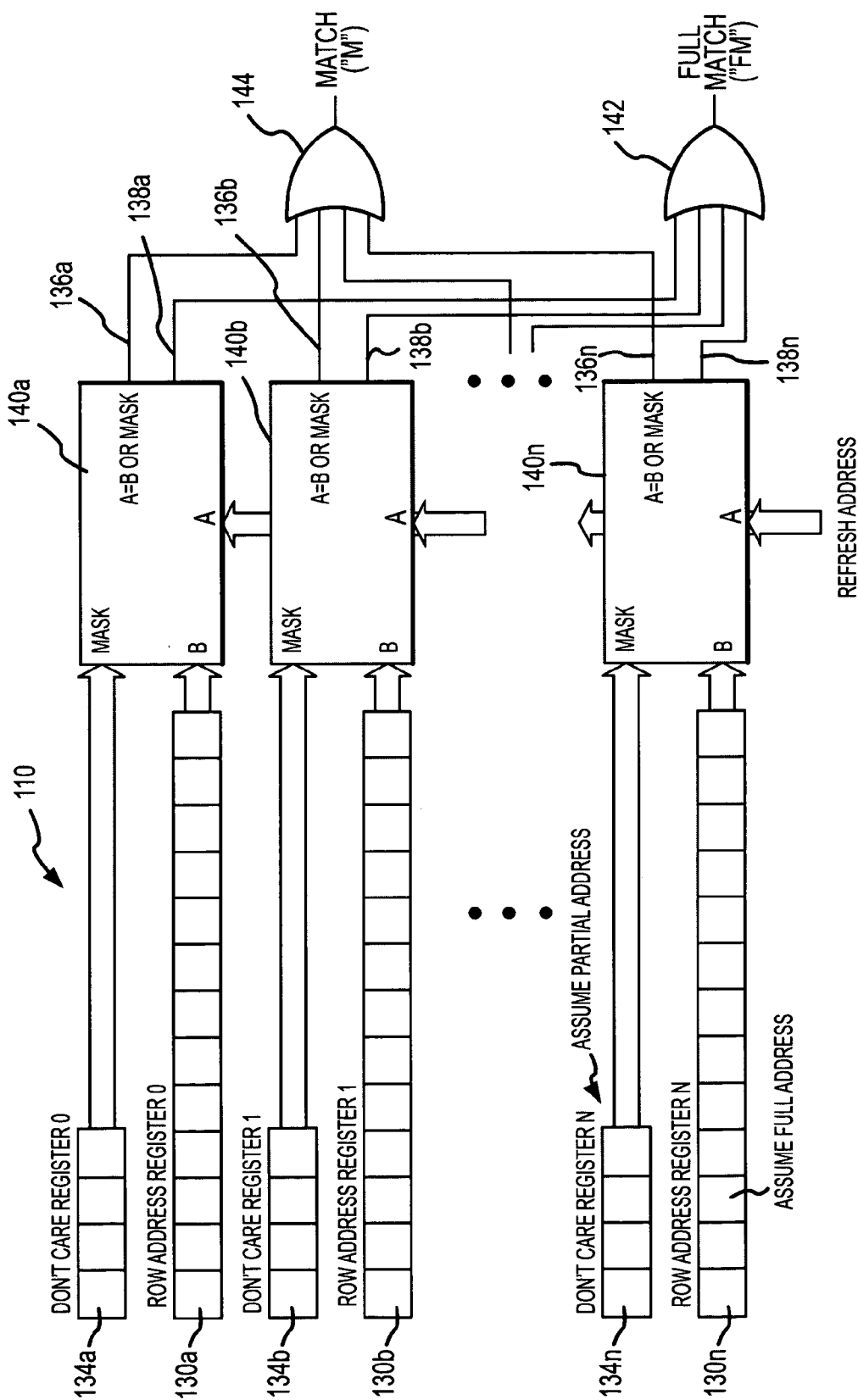

FIG.4

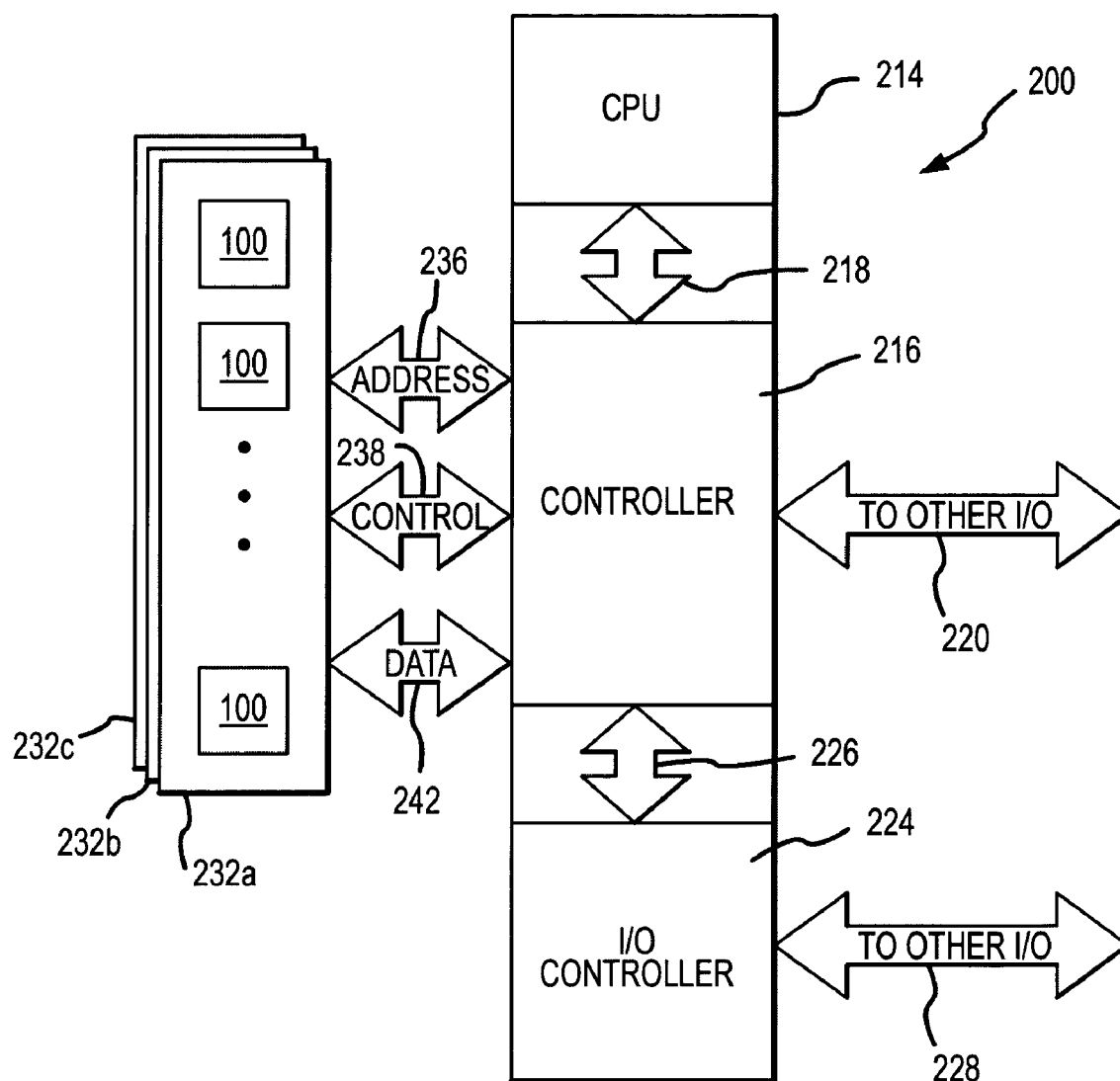

FIG.6

METHOD AND SYSTEM FOR CONTROLLING REFRESH TO AVOID MEMORY CELL DATA LOSSES

TECHNICAL FIELD

[0001] This invention relates to dynamic random access memory ("DRAM") devices, and, more particularly, to a sense amplifier and method for detecting rows containing at least one memory cell that is prone to data losses during refresh and a method and system for adjusting the refresh rate of rows of memory cells to prevent for such data losses.

BACKGROUND OF THE INVENTION

[0002] As the use of electronic devices, such as personal computers, continue to increase, it is becoming ever more important to make such devices portable. The usefulness of portable electronic devices, such as notebook computers, is limited by the limited length of time batteries are capable of powering the device before needing to be recharged. This problem has been addressed by attempts to increase battery life and attempts to reduce the rate at which such electronic devices consume power.

[0003] Various techniques have been used to reduce power consumption in electronic devices, the nature of which often depends upon the type of power consuming electronic circuits that are in the device. For example, electronic devices, such as notebook computers, typically include dynamic random access memory ("DRAM") devices that consume a substantial amount of power. As the data storage capacity and operating speeds of DRAMs continues to increase, the power consumed by such devices has continued to increase in a corresponding manner.

[0004] A conventional synchronous dynamic random access memory ("SDRAM") is shown in FIG. 1. The SDRAM 10 includes an address register 12 that receives bank addresses, row addresses and column addresses on an address bus 14. The address bus 14 is generally coupled to a memory controller (not shown in FIG. 1). Typically, a bank address is received by the address register 12 and is coupled to bank control logic 16 that generates bank control signals, which are described further below. The bank address is normally coupled to the SDRAM 10 along with a row address. The row address is received by the address register 12 and applied to a row address multiplexer 18. The row address multiplexer 18 couples the row address to row address latch & decoder circuit 20a-d for each of several banks of memory cell arrays 22a-d, respectively. One of the latch & decoder circuits 20a-d is enabled by one of the control signals from the bank control logic 16 depending on which bank of memory cell arrays 22a-d is selected by the bank address. The selected latch & decoder circuit 20 applies various signals to its respective bank 22 as a function of the row address stored in the latch & decoder circuit 20. These signals include word line voltages that activate respective rows of memory cells in the banks 22. The row address multiplexer 18 also couples row addresses to the row address latch & decoder circuits 20a-d for the purpose of refreshing the memory cells in the banks 22a-d. The row addresses are generated for refresh purposes by a refresh counter 30.

[0005] After the bank and row addresses have been applied to the address register 12, a column address is

applied to the address register 12. The address register 12 couples the column address to a column address counter/latch circuit 32. The counter/latch circuit 32 stores the column address, and, when operating in a burst mode, generates column addresses that increment from the received column address. In either case, either the stored column address or incrementally increasing column addresses are coupled to column address & decoders 38a-d for the respective banks 22a-d. The column address & decoders 38a-d apply various signals to respective sense amplifiers 40a-d through column interface circuitry 42. The column interface circuitry 42 includes conventional I/O gating circuits, DQM mask logic, read data latches for storing read data from the memory cells in the banks 22 and write drivers for coupling write data to the memory cells in the banks 22.

[0006] Data to be read from one of the banks 22a-d are sensed by the respective set of sense amplifiers 40a-d and then stored in the read data latches in the column interface circuitry 42. The data are then coupled to a data output register 44, which applies the read data to a data bus 48. Data to be written to the memory cells in one of the banks 22a-d is coupled from the data bus 48 through a data input register 50 to write drivers in the column interface circuitry 42. The write drivers then couple the data to the memory cells in one of the banks 22a-d. A data mask signal "DQM" is applied to the column interface circuitry 42 and the data output register 44 to selectively alter the flow of data into and out of the column interface circuitry 42, such as by selectively masking data to be read from the banks of memory cell arrays 22a-d.

[0007] The above-described operation of the SDRAM 10 is controlled by control logic 56, which includes a command decoder 58 that receives command signals through a command bus 60. These high level command signals, which are typically generated by a memory controller (not shown in FIG. 1), are a clock a chip select signal CS#, a write enable signal WE#, a column address strobe signal CAS#, and a row address strobe signal RAS#, with the "#" designating the signal as active low. Various combinations of these signals are registered as respective commands, such as a read command or a write command. The control logic 56 also receives a clock signal CLK and a clock enable signal CKE#, which cause the SDRAM 10 to operate in a synchronous manner. The control logic 56 generates a sequence of control signals responsive to the command signals to carry out the function (e.g., a read or a write) designated by each of the command signals. The control logic 56 also applies signals to the refresh counter 30 to control the operation of the refresh counter 30 during refresh of the memory cells in the banks 22. The control signals generated by the control logic 56, and the manner in which they accomplish their respective functions, are conventional. Therefore, in the interest of brevity, a further explanation of these control signals will be omitted. The control logic 56 also includes a mode register 64 that may be programmed by signals coupled through the command bus 60 during initialization of the SDRAM 10. The mode register 64 then generates mode control signals that are used by the control logic 56 to control the operation of the SDRAM 10 in various modes.

[0008] A sense amplifier 80 of the type typically used for the sense amplifiers 40a-d in the SDRAM 10 is shown in

FIG. 2. As is well-known in the art, one sense amplifier **80** is provided for each column of memory cells in each array of the banks **22a-d**, and it is coupled to all of the memory cells in its respective column through complementary digit lines **D1**, **D1***. The sense amplifier **80** includes a pair of cross-coupled PMOS transistors **82**, **84** that have their sources coupled to a positive control signal "ACT" and their drains coupled to the digit lines **D1**, **D1***, respectively. The sense amplifier **80** also includes a pair of cross-coupled NMOS transistors **86**, **88** that have their sources coupled to a negative control signal "NLAT*" and their drains coupled to the digit lines **D1**, **D1***, respectively.

[0009] In operation, when a memory cell is being read, the voltage on one of the digit lines **D1**, **D1*** will be slightly greater than the voltage on the other one of digit lines **D1**, **D1***. The ACT signal is then driven high and the NLAT* signal is driven low to enable the sense amplifier **80**. The digit line **D1**, **D1*** having the lower voltage will turn on the PMOS transistor **82**, **84** to a greater extent than the other PMOS transistor **82**, **84** is turned on, thereby driving the digit line **D1**, **D1*** having the higher voltage high to a greater extent than the other digit line **D1**, **D1*** is driven high. Similarly, the digit line **D1**, **D1*** having the higher voltage will turn on the NMOS transistor **86**, **88** to a greater extent than the other NMOS transistor **86**, **88** is turned on, thereby driving the digit line **D1**, **D1*** having the lower voltage low to a greater extent than the other digit line **D1**, **D1*** is driven low. As a result, after a short delay, the digit line **D1**, **D1*** having the slightly greater voltage is driven to the voltage of the ACT signal (which is generally the supply voltage V_{CC}), and the other digit line **D1**, **D1*** is driven to the voltage of the NLAT* signal (which is generally ground potential).

[0010] In general, the power consumed by a DRAM, including, of course, the SDRAM **10**, increases with both the capacity and the operating speed of the DRAMs. The power consumed by DRAMs is also affected by their operating mode. A DRAM, for example, will generally consume a relatively large amount of power when the memory cells of the DRAM are being refreshed. As is well-known in the art, DRAM memory cells, each of which essentially consists of a capacitor, must be periodically refreshed to retain data stored in the DRAM. Refresh is typically performed by essentially reading data bits from the memory cells in each row of a memory cell array and then writing those same data bits back to the same cells in the row. A relatively large amount of power is consumed when refreshing a DRAM because rows of memory cells in a memory cell array are being actuated in the rapid sequence. Each time a row of memory cells is actuated, a pair of digit lines for each memory cell are switched to complementary voltages and then equilibrated. As a result, DRAM refreshes tend to be particularly power-hungry operations. Further, since refreshing memory cells must be accomplished even when the DRAM is not being used and is thus inactive, the amount of power consumed by refresh is a critical determinant of the amount of power consumed by the DRAM over an extended period. Thus many attempts to reduce power consumption in DRAMs have focused on reducing the rate at which power is consumed during refresh.

[0011] Refresh power can, of course, be reduced by reducing the rate at which the memory cells in a DRAM are being refreshed. However, reducing the refresh rate increases the risk of data stored in the DRAM memory cells being lost.

More specifically, since, as mentioned above, DRAM memory cells are essentially capacitors, charge inherently leaks from the memory cell capacitors generally either through the capacitors themselves or through respective access transistors coupled to the memory cell capacitors. In either case, charge leaking from the capacitors can change the value of a data bit stored in the memory cell over time. However, current leaks from DRAM memory cells at varying rates. Some memory cell capacitors are essentially short-circuited and are thus incapable of storing charge indicative of a data bit. These defective memory cells can be detected during production testing, and can then be repaired by substituting non-defective memory cells using conventional redundancy circuitry. On the other hand, current leaks from most DRAM memory cells at much slower rates that span a wide range. A DRAM refresh rate is chosen to ensure that all but a few memory cells can store data bits without data loss. This refresh rate is typically once every 64 ms. The memory cells that cannot reliably retain data bits at this refresh rate are detected during production testing and replaced by redundant memory cells. However, refreshing memory cells at a rate that is needed to allow all but the leakiest memory cells to retain data bits actually refreshes the overwhelming majority of the memory cells at a rate that is far higher than the rate needed for these memory cells to retain data bits. As a result, typically used refresh rates cause significantly more power to be consumed than is needed to avoid data loss in most of the memory cells.

[0012] Although memory cells that cannot reliably retain data are replaced by redundant memory cells during production testing, the rate of current leakage from DRAM memory cells can change after production testing. In fact, the rate of current leakage can change both as a matter of time and from subsequent production steps, such as in packaging DRAM chips. Current leakage, and hence the rate of data loss, can also be effected by environmental factors, such as the temperature of DRAMs. Therefore, despite production testing and repair, a few memory cells may be unable to retain stored data bits at normal refresh rates or during extended refresh if in low-power operation. In some cases, DRAMs that are unable to retain data during refresh can be detected during post-production testing, such as when memory cells become excessively leaky during packaging. The devices are then discarded, thereby reducing the manufacturing yield of the DRAMs. However, there is no solution for memory cells become excessively leaky during use because conventional DRAMs do not include any means for detecting memory cells that have become excessively leaky. Therefore, conventional DRAMs do not include any means to compensate for memory cells that have become excessively leaky, which could be used to prevent data loss.

[0013] One technique that has been used to reduce prevent data errors during refresh is to generate an error correcting code "ECC" from each item of data that is to be written to a DRAM, and to store the ECC along with the write data. When the stored data are to be read from the DRAM, the ECC is read and used to determine if the read data are in error. If the error occurs in less than a specific number of bits, the ECC can be used to correct the read data. Although the use of ECCs can significantly improve the reliability of data stored in the DRAMs, this technique requires that a significant portion of the DRAM storage capacity be used to store the ECCs, thus effectively reducing the storage capacity of the DRAM. ECC typically also slows memory write

performance as the memory controller must first read, then merge, then write data to memory on any partial word write to memory. ECC also typically imposes a penalty of extra signal lines between memory and memory controller.

[0014] There is therefore a need for a method and system that detects DRAM memory cells that have become excessively leaky after production, and that adjusts the rate at which such memory cells are refreshed to prevent data loss while avoiding excessive refreshes of DRAM memory cells that do not suffer from leakage problems.

SUMMARY OF THE INVENTION

[0015] A dynamic random access memory ("DRAM") device and method includes an array of memory cells arranged in rows and columns in which at least one memory cell in some of the rows may be unable to retain data bits during refresh. The rows containing at least one memory cell that is unable to retain a data bit are identified by first writing predetermined bits to the memory cells in each row of memory cells. After the rows have been refreshed, the data bits are read from the memory cells in each row, and a determination is made whether any of the read data bits differ from the corresponding data bits written to the memory cells in the row. This writing, refreshing and reading sequence may be performed as part of the normal operation of the DRAM device. Once the rows containing at least one memory cell that is unable to retain a data bit are identified, the identified rows of memory cells are refreshed at a rate that is faster than the rate that other rows of memory cells are refreshed. The refresh of identified rows is preferably accomplished by recording a subset of bits of an address for each identified row. Each subset contains all but at least the most significant bit of the row address. As refresh row addresses are generated for the rows of memory cells, each refresh row address is compared with each of the recorded subsets of bits. In the event of a match, the row of memory cells corresponding to the row address from which the matching subset of bits were obtained is refreshed.

BRIEF DESCRIPTION OF THE DRAWINGS

[0016] FIG. 1 is a block diagram of a conventional dynamic random access memory device.

[0017] FIG. 2 is a schematic diagram of a conventional sense amplifier used in the dynamic random access memory of FIG. 1.

[0018] FIG. 3 is a block diagram of a dynamic random access memory device according to one embodiment of the invention.

[0019] FIG. 4 is a block diagram of one embodiment of a comparator circuit that can be used in the dynamic random access memory of FIG. 3.

[0020] FIG. 5 is a schematic diagram of one embodiment of a sense amplifier comparator that can detect excessively leaky memory cells and can be used in the dynamic random access memory of FIG. 3.

[0021] FIG. 6 is a block diagram of a computer system according to one embodiment of the invention.

DETAILED DESCRIPTION

[0022] One embodiment of an SDRAM 100 according to one embodiment of the present invention is shown in FIG.

3. The SDRAM 100 contains many of the same components that are used in the SDRAM 10 of FIG. 1, and they operate in substantially the same manner. Therefore, in the interest of brevity, these components have been provided with the same reference numerals, and an explanation of their function and operation will not be repeated. The SDRAM 100 differs from the SDRAM 10 in two primary respects. First, it includes a row address register 110 that stores a table of row addresses identifying rows of memory cells that contain at least one unusually leaky memory cell, and a set of comparators 114 that compare the row addresses in the table to a portion of each of the row addresses generated by the refresh counter 30. Second, the SDRAM 100 includes comparators 120a-d coupled to respective sense amplifiers 40a-d for detecting which rows of memory cells contain at least one unusually leaky memory cell.

[0023] The row address register 110 and comparators 114 are shown in greater detail in FIG. 4. The row address register 110 includes several row address register units 130a-n corresponding in number to the number of rows that are expected to contain at least one unusually leaky memory cell. Each of the register units 130a-n stores a row address corresponding to a respective row containing at least one unusually leaky memory cell. The row address register 110 also includes partial row address register units 134a-n, each of which store a predetermined number of bits of the row address stored in a respective row address register unit 130a-n. The number of bits of the partial row address stored in the partial row address register units 134a-n can all be the same or they can be different from each other. Corresponding row address registers units 130a-n and partial row address register units 134a-n are coupled to respective comparator units 140a-n, which also receives a refresh row address from the refresh counter 30. Each comparator unit 140a-n compares the row address bits stored in its corresponding row address register unit 130a-n to the refresh row address and generates a high output signal on line 136a-n in the event of a match. Each comparator unit 140a-n also compares the row address bits stored in its corresponding partial row address register unit 134a-n to the corresponding bits of the refresh row address and generates a high output signal on line 138a-n in the event of a match. Thus, for example, if one of the partial row address register units 134a-n stores all but the two most significant bits ("MSBs") of a row address, the corresponding comparator unit 140a-n will compare those bits to all but the two MSBs of the refresh row address from the refresh counter 30.

[0024] In the event of a match between the refresh counter 30 and the bits stored in one of the row address register units 130a-n, the corresponding comparator unit 140a-n outputs a high that is coupled to an OR gate 142. If any of the comparator units 140a-n output a high, the OR gate 142 outputs an active high FULL MATCH ("FM") signal. Thus, a FULL MATCH signal will be generated whenever the refresh row address from the refresh counter 30 matches a row address stored in one of the row address register units 130a-n.

[0025] In the event of a match between the bits stored in one of the partial row address register units 134a-n and corresponding bits of the refresh row address from the refresh counter 30, the corresponding comparator unit 140a-n outputs a high that is coupled to another OR gate 144. If any of the comparator units 140a-n output a high, the

OR gate 144 outputs an active high MATCH (“M”) signal. Thus, a MATCH signal will be generated whenever the bits of a partial row address stored in one of the partial row address register units 134a-n match the corresponding bits of a refresh row address from the refresh counter 30.

[0026] The number of times the MATCH signal is generated during each refresh cycle for each row having a row address stored in the row address register 110 will depend upon the number of row address bits stored in one of the partial row address register units 134a-n. For a simplified example, the MSB of a row having a row address of “110011” may be omitted from the bits stored in the partial row address register unit 134a-n for that row. Thus, the partial row address register unit 134a-n will store the address bits “10011.” The bits stored in the partial row address register unit 134a-n will therefore match the corresponding bits of a refresh row address from the refresh counter 30 when the refresh counter generates an address of “010011” and “110011.” Thus, the row having a row address of “110011” will be refreshed twice each refresh cycle. If the two MSBs are omitted from the bits stored in the partial row address register unit 134a-n for that row, the partial row address register unit 134a-n will store the address bits “0011.” Under these circumstances, the bits stored in the partial row address register unit 134a-n will match the corresponding bits of a refresh row address from the refresh counter 30 when the refresh counter generates an address of “000011”, “010011”, “100011” and “110011.” The row having a row address of “110011” will therefore be refreshed four times each refresh cycle. By eliminating the three MSBs from the row address stored in the partial row address register unit 134a-n, the row having a row address of “110011” will be refreshed either times each refresh cycle, and so forth.

[0027] Returning to FIG. 3, the FM output from the OR gate 142 and the M output from the OR gate 144 are coupled to the control logic 56. In the event the active high MATCH signal is generated but the active high FULL MATCH signal is not generated, the control logic 56 halts the refresh counter 30 from incrementing and inserts a refresh of the row stored in the corresponding row address register unit 130a-n. In the event both an active high MATCH signal and an active high FULL MATCH signal are generated, the control logic 56 does not halt the refresh counter 30 from incrementing because the refresh counter 30 is, at that time, outputting the row address for the row that would receive the extra refresh. There is therefore no need to halt the refresh counter 30 from incrementing.

[0028] As mentioned above, the number of row address bits stored in each of the partial row address register units 134a-n can vary among the units 134a-n or they can be the same for all of the units 134a-n. The number of stored bits preferably depends upon the rate at which one or more unusually leaky memory cells in the row leak charge. For a row containing memory cells with only relatively slight leaks, all but the MSB of the row address can be stored in the corresponding partial row address register unit 134a-n so that the row will be refreshed at twice the rate of non-leaky memory cells. For a row containing memory cells with more severe leaks, all but the two MSBs of the row address can be stored in the corresponding partial row address register unit 134a-n so that the row will be refreshed at four times the rate of non-leaky memory cells. The partial row address

register unit 134a-n for a row containing memory cells with very severe leaks can store all but the three MSBs of the row address so that the row will be refreshed at eight times the rate of non-leaky memory cells.

[0029] Although the row address register units 130a-n and the partial row address register units 134a-n may be conventional volatile electronic storage devices, other devices may also be used. For example, the row addresses and partial row addresses could be programmed into the SDRAM 100 by blowing a plurality of fuses or anti-fuses in patterns corresponding to the full or partial row addresses. The addresses of rows containing unusually leaky memory cells could also be stored externally of the SDRAM 100, such as in a memory module (not shown) containing several of the SDRAMs 100. The data corresponding to these row addresses could then be provided to the SDRAMs 100 by suitable means, such as by loading the data into the mode register 64 (FIG. 3) at power-on. Data corresponding to the row addresses of the rows containing leaky memory cells could also be stored in a non-volatile memory device, such as in a serial EEPROM that was either external or internal to the SDRAM 100. Other variations will be apparent to one skilled in the art.

[0030] As mentioned above, the second aspect of the SDRAM 100 of FIG. 3 that differs from the SDRAM 10 of FIG. 1 is the use of the comparators 120a-d coupled to respective sense amplifiers 40a-d for detecting which rows of memory cells contain at least one unusually leaky memory cell. One embodiment of a sense amplifier comparator 180 that can be used for the comparators 120a-d of FIG. 3 is shown in FIG. 5. The comparator 180 includes a first NMOS transistor 184 having its gate coupled to the digit line D and a second NMOS transistor 186 having its gate coupled to the digit line D*. The drains of both transistors 184, 186 are coupled to a supply voltage V_{cc} . The transistors 184, 186 act as source followers to couple the voltages on the digit lines D, D* to the sources of the transistors 184, 186, respectively, without discharging the digit lines D, D*. The sources of the transistors 184, 186 are coupled to the drains of a pair of cross-coupled NMOS transistors 190, 192, respectively. When enabled, the NMOS transistors 190, 182, function like the NMOS transistors 86, 88 in the sense amplifier 80 of FIG. 2 to drive the digit line D, D* having the voltage with the lower magnitude to ground. The transistors 190, 192 are enabled by coupling their sources to ground through an NMOS transistor 194, which is turned on by a high VRT_Sense signal. The drain of the transistor 190 serves as the output of the comparator 180, and it is coupled to an OR gate 196, which also receives outputs from the comparators 180 (not shown) coupled to all of the other sense amplifiers 80 for the memory cells activated by the word line. The OR gate 196 will therefore output a high in the event any of the memory cells in the active row are unable to retain data after being refreshed.

[0031] In operation, a logic “1” corresponding to V_{cc} is written to all of the columns in each bank. The memory cells are then refreshed for at least one refresh cycle. Finally, each row of memory cells is activated thereby coupling either the digit line D to a memory cell to which V_{cc} was previously coupled or the digit line D* to a memory cell that was previously coupled to ground. If the memory cell is sufficiently leaky that it has not retained the data bit written to it, the voltage on the digit line D will be less than the voltage

on the digit line D*. As a result, the digit line D will be driven to ground potential while the digit line D* is isolated. The address of the active row is then stored in one of the row address register **130a-n**, and a subset of the bits of the active row is stored in one of the address registers **134a-n**. The above process can be repeated with different refresh rates to determine which rows contain at least one memory cell that is only slightly leaky, moderately leaky and very leaky. All but the MSB of the addresses of the rows containing slightly leaky memory cells can be stored in respective registers **134a-n** so that such rows will be refreshed at twice the normal rate. All but the two MSBs of the addresses of the rows containing moderately leaky memory cells can be stored in respective registers **134a-n** so that such rows will be refreshed at four times the normal rate. Finally, all but the three MSBs of the addresses of the rows containing very leaky memory cells can be stored in respective registers **134a-n** so that such rows will be refreshed at four times the normal rate. In this manner, rows of memory cells will be refreshed only at the rate needed to retain data during refreshes, and without any row being refreshed more frequently than needed to retain data.

[0032] One embodiment of a computer system **200** using the SDRAM **100** of FIG. 3 or some other embodiment of the invention is shown in FIG. 6. The computer system **200** includes a central processor unit ("CPU") **214** coupled to a system controller **216** through a processor bus **218**. The system controller **216** is coupled to input/output ("I/O") devices (not shown) through a peripheral bus **220** and to an I/O controller **224** through an expansion bus **226**. The I/O controller **224** is also connected to various peripheral devices (not shown) through an I/O bus **228**.

[0033] The system controller **216** is coupled to several memory modules **232a-c** through an address bus **236**, a control bus **238**, and a data bus **242**. Each of the memory modules **232a-c** includes several of the SDRAMs **100**. The data are coupled through the data bus **242** to and from the system controller **216** and locations in the SDRAM **100** in the modules **232a-c**. The locations in the SDRAMs to which data are written and data are read are designated by addresses coupled to the memory modules **232a-c** on the address bus **236**. The operation of the SDRAMs **100** in the memory modules **232a-c** are controlled by control signals coupled to the memory modules **232a-c** on the control bus **238**.

[0034] Although the present invention has been described with reference to the disclosed embodiments, persons skilled in the art will recognize that changes may be made in form and detail without departing from the spirit and scope of the invention.

We claim:

1. A method of refreshing rows of memory cells in a dynamic random access memory in which at least one memory cell in some of the rows may be unable to retain data bits during refresh, the method comprising:

writing predetermined bits to the memory cells in a row of memory cells;

refreshing the memory cells in the row during a refresh cycle;

reading data bits from the memory cells in the row after the memory cells have been refreshed during the refresh cycle;

determining if any of the read data bits differ from the corresponding data bits written to the memory cells in the row; and

if any of the read data bits differ from the corresponding data bits written to the memory cells in the row, refreshing the row of memory cells at a refresh rate that is faster than the rate that other rows of memory cells are refreshed.

2. The method of claim 1 wherein the act of writing predetermined bits to the memory cells in a row of memory cells comprises:

coupling each of the memory cells in the row to a digit line of a respective pair of complimentary digit lines; and

coupling a predetermined voltage to a digit line of each of the pairs of digit lines while a respective memory cell is coupled to the digit line.

3. The method of claim 2 wherein the act of determining if any of the read data bits differ from the corresponding data bits written to the memory cells in the row comprise sensing the voltage on one digit line in each of the pairs of digit lines.

4. The method of claim 3 wherein the act of sensing the voltage on one digit line in each of the pairs of digit lines comprises:

coupling the digit lines in each pair to the drain of a respective transistor in a pair of cross-coupled transistors;

biasing the sources of the transistors in each pair to a predetermined voltage; and

detecting the voltage on one of the digit lines in each pair.

5. The method of claim 1 wherein the act of refreshing the row of memory cells at a refresh rate that is faster than the rate at which other rows of memory cells are refreshed comprises:

recording a subset of bits of an address of each row in which any of the read data bits differ from the corresponding data bits written to the memory cells in the row, the subset containing bits of the row address less at least the most significant bit of the row address;

generating refresh row addresses for each of the rows during a refresh cycle;

refreshing each of the rows of memory cells as row addresses for the rows are generated;

comparing each of the recorded subsets of bits with corresponding bits of each refresh row address as each refresh row address is generated; and

in the event of a match, refreshing the row of memory cells corresponding to the row address from which the matching subset of bits were obtained.

6. The method of claim 5 wherein the act of generating refresh row addresses for each of the rows during a refresh cycle comprises generating periodically incrementing binary numbers used as respective refresh row addresses.

7. The method of claim 6, further comprising halting incrementing of the binary numbers in the event one of the

recorded subsets of bits matches corresponding bits of a refresh row address until after the row of memory cells corresponding to the row address from which the matching subset of bits were obtained has been refreshed.

8. The method of claim 7, further comprising:

as each refresh row address is generated, comparing the refresh row to the row address from which the matching subset of bits were obtained; and

in the event of a match between the refresh row address and the row address from which the matching subset of bits were obtained, inhibiting the incrementing of the binary numbers from being halted.

9. A method of refreshing rows of memory cells in a dynamic random access memory in which at least one memory cell in some of the rows may be unable to retain data bits during refresh, the method comprising:

identifying each row of memory cells containing at least one memory cell that is unable to retain data bits during refresh;

recording a subset of bits of an address for each identified row, each subset containing all but at least the most significant bit of the row address;

generating a refresh row address for each of the rows of memory cells during a refresh cycle;

refreshing each of the rows of memory cells as the refresh row addresses for the rows are generated;

comparing each of the recorded subsets of bits with corresponding bits of each refresh row address as each refresh row address is generated; and

in the event of a match, refreshing the row of memory cells corresponding to the row address from which the matching subset of bits were obtained.

10. The method of claim 9 wherein the act of generating refresh row addresses for each of the rows during a refresh cycle comprises generating periodically incrementing binary numbers used as respective refresh row addresses.

11. The method of claim 10, further comprising halting incrementing of the binary numbers in the event one of the recorded subsets of bits matches corresponding bits of a refresh row address until after the row of memory cells corresponding to the row address from which the matching subset of bits were obtained has been refreshed.

12. The method of claim 11, further comprising:

as each refresh row address is generated, comparing the refresh row to the row address from which the matching subset of bits were obtained; and

in the event of a match between the refresh row address and the row address from which the matching subset of bits were obtained, inhibiting the incrementing of the binary numbers from being halted.

13. The method of claim 9 wherein the act of identifying each row of memory cells containing at least one memory cell that is unable to retain data bits during refresh comprises:

sequentially writing predetermined bits to the memory cells in each row of memory cells;

refreshing the memory cells in each row during a refresh cycle;

reading data bits from the memory cells in each row after the memory cells have been refreshed during the refresh cycle; and

determining if any of the read data bits differ from the corresponding data bits written to the memory cells in each row.

14. The method of claim 13 wherein the act of writing predetermined bits to the memory cells in a row of memory cells comprise:

coupling each of the memory cells in the row to a digit line of a respective pair of complimentary digit lines; and

coupling a predetermined voltage to a digit line of each of the pairs of digit lines while a respective memory cell is coupled to the digit line.

15. The method of claim 14 wherein the act of determining if any of the read data bits differ from the corresponding data bits written to the memory cells in the row comprise sensing the voltage on one digit line in each of the pairs of digit lines.

16. The method of claim 15 wherein the act of sensing the voltage on one digit line in each of the pairs of digit lines comprises:

coupling the digit lines in each pair the drain of a respective transistor in a pair of to a respective pair of cross-coupled transistors;

biasing the sources of the transistors in each pair to a predetermined voltage; and

detecting the voltage on one of the digit lines in each pair.

17. A method of refreshing rows of memory cells in a dynamic random access memory in which at least one memory cell in some of the rows may be unable to retain data bits during refresh, the method comprising:

providing a record of a subset of bits of an address for each row of memory cells containing at least one memory cell that is unable to retain data bits during refresh;

generating a refresh row address for each of the rows of memory cells during a refresh cycle;

refreshing each of the rows of memory cells as the refresh row addresses for the rows are generated.

comparing each of the recorded subsets of bits with corresponding bits of each refresh row address as each refresh row address is generated; and

in the event of a match, refreshing the row of memory cells corresponding to the row address from which the matching subset of bits were obtained.

18. The method of claim 17 wherein the act of generating refresh row addresses for each of the rows during a refresh cycle comprises generating periodically incrementing binary numbers used as respective refresh row addresses.

19. The method of claim 18, further comprising halting incrementing of the binary numbers in the event one of the recorded subsets of bits matches corresponding bits of a refresh row address until after the row of memory cells corresponding to the row address from which the matching subset of bits were obtained has been refreshed.

20. The method of claim 19, further comprising:

as each refresh row address is generated, comparing the refresh row to the row address from which the matching subset of bits were obtained; and

in the event of a match between the refresh row address and the row address from which the matching subset of bits were obtained, inhibiting the incrementing of the binary numbers from being halted.

21. The method of claim 17 wherein the act of providing a record of a subset of bits of an address for each row of memory cells containing at least one memory cell that is unable to retain data bits during refresh comprises storing the record of a subset of bits of an address for each row of memory cells containing at least one memory cell that is unable to retain data bits during refresh in a mode register in the dynamic random access memory.

22. The method of claim 17 wherein the act of providing a record of a subset of bits of an address for each row of memory cells containing at least one memory cell that is unable to retain data bits during refresh comprises:

identifying each row of memory cells containing at least one memory cell that is unable to retain data bits during refresh; and

recording a subset of bits of an address for each identified row

23. The method of claim 22 wherein the act of identifying each row of memory cells containing at least one memory cell that is unable to retain data bits during refresh comprises:

sequentially writing predetermined bits to the memory cells in each row of memory cells;

refreshing the memory cells in each row during a refresh cycle;

reading data bits from the memory cells in each row after the memory cells have been refreshed during the refresh cycle; and

determining if any of the read data bits differ from the corresponding data bits written to the memory cells in each row.

24. The method of claim 23 wherein the act of writing predetermined bits to the memory cells in a row of memory cells comprise:

coupling each of the memory cells in the row to a digit line of a respective pair of complimentary digit lines; and

coupling a predetermined voltage to a digit line of each of the pairs of digit lines while a respective memory cell is coupled to the digit line.

25. The method of claim 24 wherein the act of determining if any of the read data bits differ from the corresponding data bits written to the memory cells in the row comprise sensing the voltage on one digit line in each of the pairs of digit lines.

26. The method of claim 25 wherein the act of sensing the voltage on one digit line in each of the pairs of digit lines comprises:

coupling the digit lines in each pair the drain of a respective transistor in a pair of to a respective pair of cross-coupled transistors;

biasing the sources of the transistors in each pair to a predetermined voltage; and

detecting the voltage on one of the digit lines in each pair.

27. A dynamic random access memory device, comprising:

an array of memory cells arranged in rows and columns, at least some of the rows containing at least one memory cell that may be unable to retain data bits during refresh;

an address decoder receiving row addresses and column addresses, the address decoder being operable to activate a row of memory cells corresponding to each received row address and to select a memory cell in a column of memory cells corresponding to each received column address;

a read data path operable to couple read data from a selected memory cell to in an activated row to a data bus terminal;

a write data path operable to couple write data from the data bus terminal to a selected memory cell to in an activated row;

a refresh counter operable to increment to generate refresh row addresses during a refresh cycle;

a plurality of row address registers each storing a respective subsets of bits of row addresses identifying a row of memory cells containing at least one memory cell that is unable to retain data bits during the refresh cycle;

a row address comparator coupled to the row address registers and the refresh counter, the row address comparator being operable to compare each of the stored subsets of bits with corresponding bits of each refresh row address as each refresh row address is generated; and

control logic coupled to the array of memory cells and the row address comparator, the control logic being operable in the event of a match between one of the generated refresh row addresses and one of the stored subsets of bits to cause the row of memory cells to be refreshed that corresponds to the row address from which the matching subset of bits were obtained.

28. The dynamic random access memory device of claim 27 wherein the control logic is further operable to cause each of the rows of memory cells to be refreshed as the refresh row addresses for the rows is generated.

29. The dynamic random access memory device of claim 28 wherein the control logic is operable to prevent the refresh counter from incrementing in the event one of the generated refresh row addresses matches one of the stored subsets of bits until after the row of memory cells corresponding to the row address from which the matching subset of bits were obtained has been refreshed.

30. The dynamic random access memory device of claim 29 wherein the control logic is further operable to compare each refresh row address to the row address from which each of the matching subset of bits were obtained, and, in the event of a match between the refresh row address and the row address from which the matching subset of bits were obtained, allowing the refresh counter to increment.

31. The dynamic random access memory device of claim 27, further comprising a comparator circuit coupled to each

pair of complementary digit lines for respective columns of the memory cells, the comparator circuits for all of the columns being coupled to each other to provide a comparison indication indicative of a predetermined comparison of the voltages between all of the complementary digit line pairs, and wherein the control logic is operable to cause predetermined bits to be sequentially written to the memory cells in each row of memory cells and to cause data bits from the memory cells in each row to be read after the memory cells have been refreshed during the refresh cycle to allow the comparator circuit to provide the comparison indication

32. The dynamic random access memory device of claim 31, further comprising a respective sense amplifier coupled to each pair of complementary digit lines, and wherein each of the comparator circuits comprise a pair of cross-coupled transistors having drains coupled to respective digit lines, sources coupled to a bias voltage, and an output node formed by one of the drains.

33. The dynamic random access memory device of claim 32, further comprising a source follower transistor coupling the drain of each of the cross-coupled transistors to a respective one of the digit lines.

34. A dynamic random access memory device, comprising:

- an array of memory cells arranged in rows and columns, at least some of the rows containing at least one memory cell that may be unable to retain data bits during refresh, the memory cells in each column being coupled to one either digit line in a pair of complementary digit lines for each column;

- an address decoder receiving row addresses and column addresses, the address decoder being operable to activate a row of memory cells corresponding to each received row address and to select a memory cell in a column of memory cells corresponding to each received column address;

- a read data path operable to couple read data from a selected memory cell to in an activated row to a data bus terminal;

- a write data path operable to couple write data from the data bus terminal to a selected memory cell to in an activated row;

- a sense amplifier coupled between each pair of complementary digit lines to sense a voltage differential between the digit lines

- a comparator circuit coupled to each pair of complementary digit lines for respective columns of the memory cells, the comparator circuits for all of the columns being coupled to each other to provide a comparison indication indicative of a predetermined comparison of the voltages between all of the complementary digit line pairs, and

- control logic coupled to the array of memory cells and the row address comparator, the control logic being operable to cause predetermined bits to be written to the memory cells in each row of memory cells and to cause data bits from the memory cells in each row to subsequently be read to allow the comparator circuit to provide the comparison indication.

35. The dynamic random access memory device of claim 34 wherein each of the comparator circuits comprises a pair

of cross-coupled transistors having drains coupled to respective digit lines, sources coupled to a bias voltage, and an output node formed by one of the drains.

36. The dynamic random access memory device of claim 35, further comprising a logic circuit having a plurality of inputs coupled to the output nodes of respective comparator circuits.

37. The dynamic random access memory device of claim 35, further comprising a source follower transistor coupling the drain of each of the cross-coupled transistors to a respective one of the digit lines.

38. A sense amplifier for use in a memory device having a plurality of complementary digit line pairs, the sense amplifier comprising:

- a pair of cross-coupled PMOS transistors having their drains coupled to respective digit lines in each pair of complementary digit lines and their sources coupled to a first supply voltage;

- a pair of cross-coupled NMOS transistors having their drains coupled to respective digit lines in each pair of complementary digit lines and their sources coupled to a second supply voltage;

- a comparator circuit coupled to each pair of complementary digit lines, the comparator circuits for all of the complementary digit line pairs being coupled to each other to provide a comparison indication indicative of a predetermined comparison of the voltages between all of the complementary digit line pairs.

39. The sense amplifier of claim 38 wherein each of the comparator circuits comprises a pair of cross-coupled transistors having drains coupled to respective digit lines, sources coupled to a bias voltage, and an output node formed by one of the drains.

40. The sense amplifier of claim 39, further comprising a logic circuit having a plurality of inputs coupled to the output nodes of respective comparator circuits.

41. The sense amplifier of claim 39, further comprising a source follower transistor coupling the drain of each of the cross-coupled transistors to a respective one of the digit lines.

42. A computer system, comprising:

- a processor;

- a dynamic random access memory device, comprising:

- an array of memory cells arranged in rows and columns, at least some of the rows containing at least one memory cell that may be unable to retain data bits during refresh;

- an address decoder receiving row addresses and column addresses, the address decoder being operable to activate a row of memory cells corresponding to each received row address and to select a memory cell in a column of memory cells corresponding to each received column address;

- a read data path operable to couple read data from a selected memory cell to in an activated row to a data bus terminal;

- a write data path operable to couple write data from the data bus terminal to a selected memory cell to in an activated row;

- a refresh counter operable to increment to generate refresh row addresses during a refresh cycle;
- a plurality of row address registers each storing a respective subsets of bits of row addresses identifying a row of memory cells containing at least one memory cell that is unable to retain data bits during the refresh cycle;
- a row address comparator coupled to the row address registers and the refresh counter, the row address comparator being operable to compare each of the stored subsets of bits with corresponding bits of each refresh row address as each refresh row address is generated; and

control logic coupled to the array of memory cells and the row address comparator, the control logic being operable in the event of a match between one of the generated refresh row addresses and one of the stored subsets of bits to cause the row of memory cells to be refreshed that corresponds to the row address from which the matching subset of bits were obtained; and

- a memory controller coupled to the processor and to the dynamic random access memory device, the memory controller being operable to cause data from the processor to be written to the dynamic random access memory device and to cause data read from the dynamic random access memory device to be coupled to the processor.

43. The computer system of claim 42 wherein the control logic is further operable to cause each of the rows of memory cells to be refreshed as the refresh row addresses for the rows is generated.

44. The computer system of claim 43 wherein the control logic is operable to prevent the refresh counter from incrementing in the event one of the generated refresh row addresses matches one of the stored subsets of bits until after the row of memory cells corresponding to the row address from which the matching subset of bits were obtained has been refreshed.

45. The computer system of claim 44 wherein the control logic is further operable to compare each refresh row address to the row address from which each of the matching subset of bits were obtained, and, in the event of a match between the refresh row address and the row address from which the matching subset of bits were obtained, allowing the refresh counter to increment.

46. The computer system of claim 42, further comprising a comparator circuit coupled to each pair of complementary digit lines for respective columns of the memory cells, the comparator circuits for all of the columns being coupled to each other to provide a comparison indication indicative of a predetermined comparison of the voltages between all of the complementary digit line pairs, and wherein the control logic is operable to cause predetermined bits to be sequentially written to the memory cells in each row of memory cells and to cause data bits from the memory cells in each row to be read after the memory cells have been refreshed during the refresh cycle to allow the comparator circuit to provide the comparison indication

47. The computer system of claim 46, further comprising a respective sense amplifier coupled to each pair of complementary digit lines, and wherein each of the comparator

circuits comprise a pair of cross-coupled transistors having drains coupled to respective digit lines, sources coupled to a bias voltage, and an output node formed by one of the drains.

48. The computer system of claim 47, further comprising a source follower transistor coupling the drain of each of the cross-coupled transistors to a respective one of the digit lines.

49. A computer system, comprising:

a processor;

a dynamic random access memory device, comprising:

an array of memory cells arranged in rows and columns, at least some of the rows containing at least one memory cell that may be unable to retain data bits during refresh, the memory cells in each column being coupled to one either digit line in a pair of complementary digit lines for each column;

an address decoder receiving row addresses and column addresses, the address decoder being operable to activate a row of memory cells corresponding to each received row address and to select a memory cell in a column of memory cells corresponding to each received column address;

a read data path operable to couple read data from a selected memory cell to in an activated row to a data bus terminal;

a write data path operable to couple write data from the data bus terminal to a selected memory cell to in an activated row;

a sense amplifier coupled between each pair of complementary digit lines to sense a voltage differential between the digit lines;

a comparator circuit coupled to each pair of complementary digit lines for respective columns of the memory cells, the comparator circuits for all of the columns being coupled to each other to provide a comparison indication indicative of a predetermined comparison of the voltages between all of the complementary digit line pairs, and

control logic coupled to the array of memory cells and the row address comparator, the control logic being operable to cause predetermined bits to be written to the memory cells in each row of memory cells and to cause data bits from the memory cells in each row to subsequently be read to allow the comparator circuit to provide the comparison indication; and

a memory controller coupled to the processor and to the dynamic random access memory device, the memory controller being operable to cause data from the processor to be written to the dynamic random access memory device and to cause data read from the dynamic random access memory device to be coupled to the processor.

50. The computer system of claim 49 wherein each of the comparator circuits comprises a pair of cross-coupled transistors having drains coupled to respective digit lines,

sources coupled to a bias voltage, and an output node formed by one of the drains.

51. The computer system of claim 50, further comprising a logic circuit having a plurality of inputs coupled to the output nodes of respective comparator circuits.

52. The computer system of claim 50, further comprising a source follower transistor coupling the drain of each of the cross-coupled transistors to a respective one of the digit lines.

* * * * *