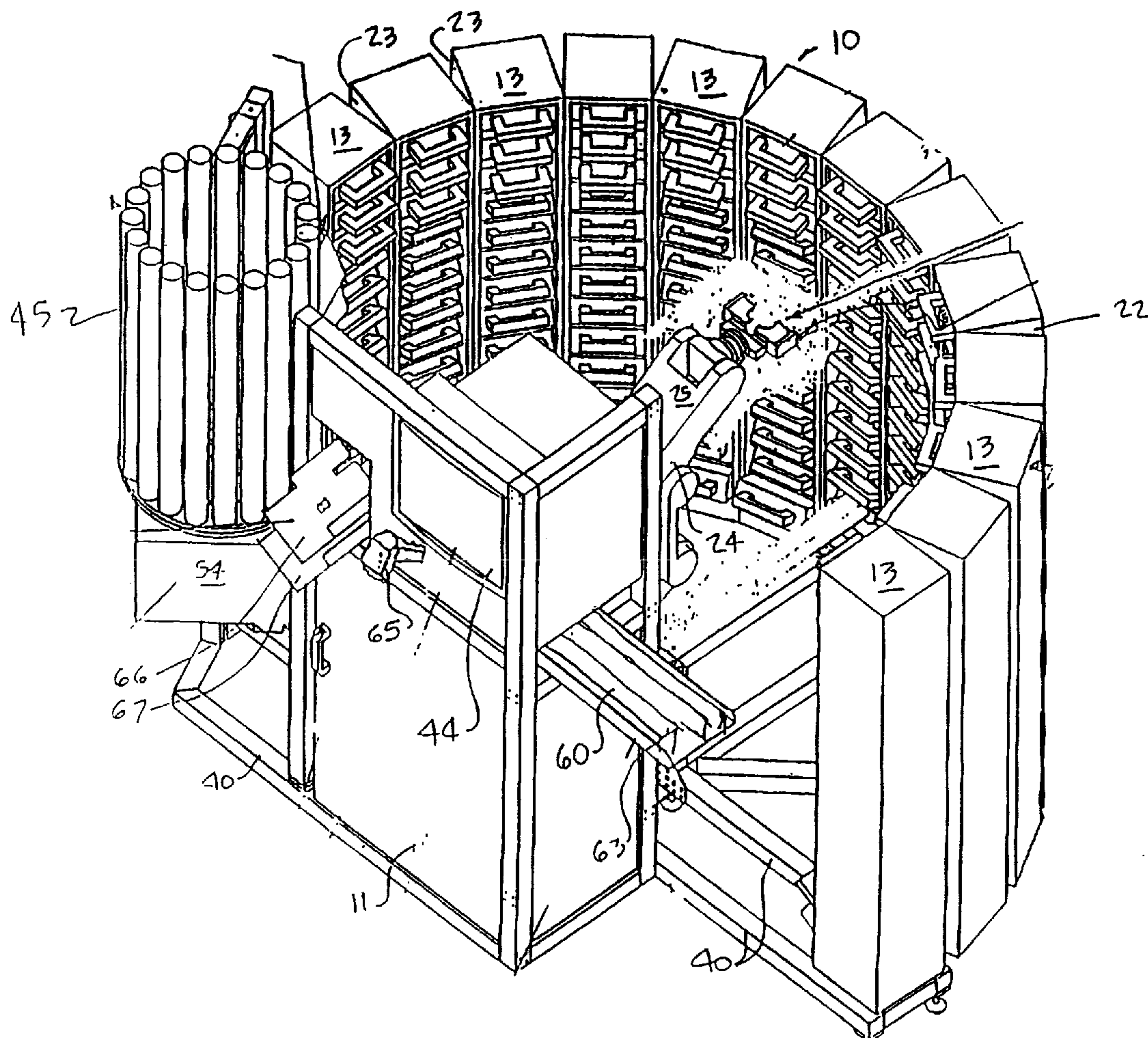


(72) WILLIAMS, JEFFREY P., US  
(72) POTEPALOU, GALINA, US  
(72) DOLORES, ALLAN, US  
(72) BERGERON, MICHAEL, US  
(71) MCKESSON AUTOMATED PRESCRIPTION SYSTEMS, INC., US  
(51) Int.Cl.<sup>6</sup> B65D 83/04, A61J 1/03  
(30) 1997/12/05 (08/986,247) US  
(30) 1997/12/08 (08/986,665) US  
(30) 1998/12/04 (09/205,246) US  
(54) **SYSTEME DE DISTRIBUTION DE PILULES**  
(54) **PILL DISPENSING SYSTEM**





(21) (A1) **2,280,149**  
(86) 1998/12/07  
(87) 1999/06/17

(57) Un système de distribution de pilules comprend une unité de rayonnage sous forme de rangée contenant un certain nombre de récipients de vrac, contenant chacun une quantité en vrac d'une pilule à distribuer. Un robot commandé par ordinateur retire un récipient de vrac sélectionné et le place sur un compteur distribuant également des pilules. Le robot comprend un bras présentant une partie terminale libre pouvant saisir un récipient de vrac ou une bouteille de pilules individuelle à remplir. Le robot est commandé par ordinateur afin d'extraire une bouteille de pilules vide, la placer sur une unité d'impression et d'application d'étiquette, et ensuite pour la placer près du compteur/distributeur afin de recevoir le nombre sélectionné de pilules de prescription sélectionnées et enfin pour placer la bouteille remplie et étiquetée sur un transporteur. Dans un autre mode de réalisation, des bouteilles de pilules sont distribuées par un distributeur contenant des bouteilles sur des plateaux inclinés et les acheminant jusqu'à un canal de distribution vertical. Des portes empêchent le passage de bouteilles à partir d'une position inclinée jusqu'à ce que le plateau situé au-dessus ait été vidé.

(57) A pill dispensing system (10) includes a shelving unit (12) in array form that holds a number of bulk containers (20), each holding a bulk amount of a pill to be dispersed. A computer controlled robot (24) removes a selected bulk container (20) and places it on a counter that also dispenses pills. The robot (24) has an arm with a free end portion that can grip a bulk container or a single pill bottle to be filled. The robot (24) is computer controlled to retrieve an empty pill bottle, place it on a label printing and applying unit (54), then place it next to the counter/dispenser (60) to receive the selected number of selected prescription pills, then place the filled, labeled bottle on a conveyor (60). In an alternate embodiment, pill bottles are dispensed from a dispenser that holds bottles on inclined plates and feeds them to a vertical dispensing channel. Gates prevent the flow of bottles from an inclined position until the plate above has been emptied.



**PCT**WORLD INTELLECTUAL PROPERTY ORGANIZATION  
International Bureau

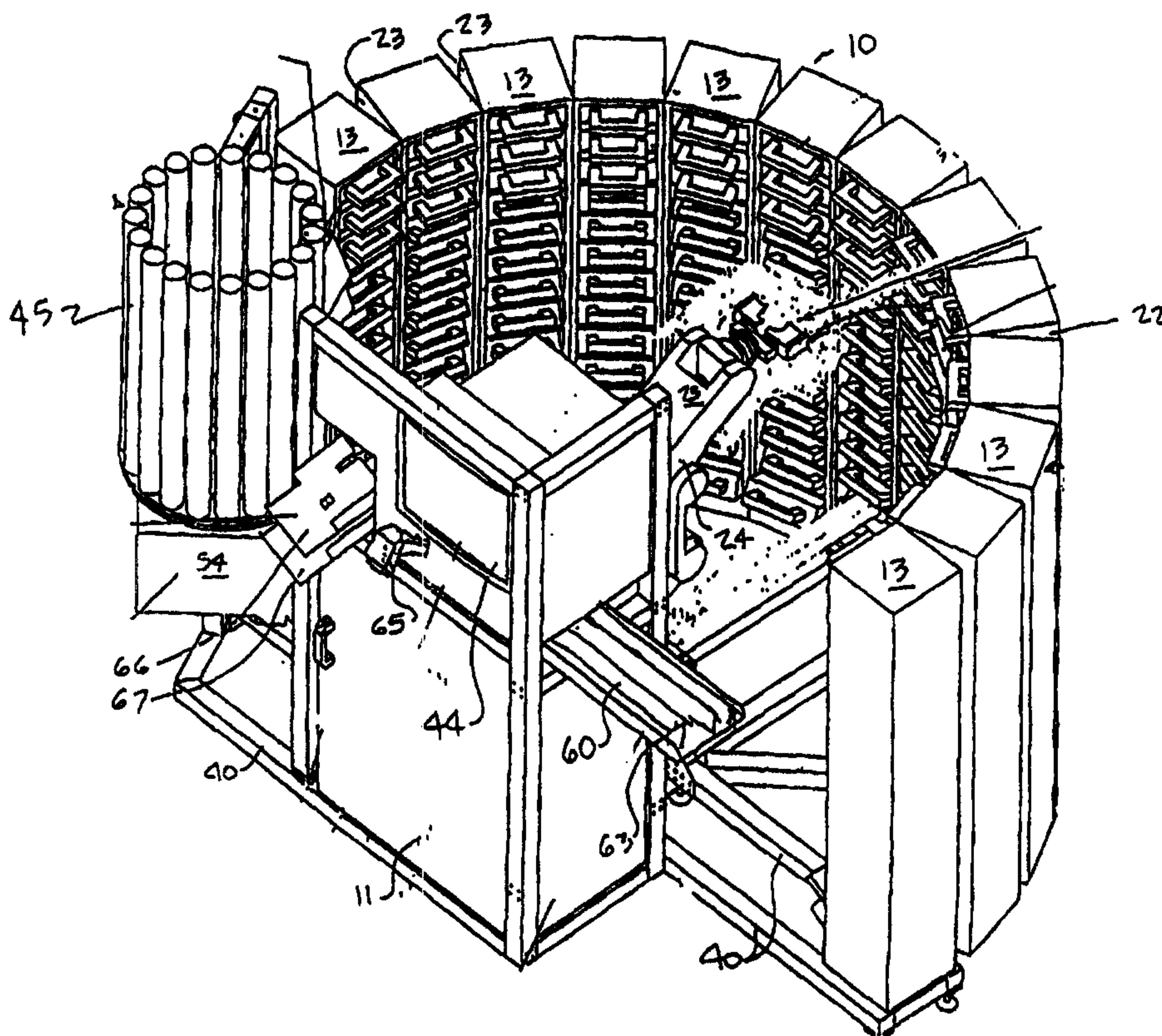
## INTERNATIONAL APPLICATION PUBLISHED UNDER THE PATENT COOPERATION TREATY (PCT)

(51) International Patent Classification <sup>6</sup> : <b>B23Q</b>		A2	(11) International Publication Number: <b>WO 99/29467</b>
			(43) International Publication Date: 17 June 1999 (17.06.99)
(21) International Application Number: PCT/US98/25941		(81) Designated States: AL, AM, AT, AT (Utility model), AU, AZ, BA, BB, BG, BR, BY, CA, CH, CN, CU, CZ, CZ (Utility model), DE, DE (Utility model), DK, DK (Utility model), EE, EE (Utility model), ES, FI, FI (Utility model), GB, GD, GE, GH, GM, HR, HU, ID, IL, IN, IS, JP, KE, KG, KP, KR, KZ, LC, LK, LR, LS, LT, LU, LV, MD, MG, MK, MN, MW, MX, NO, NZ, PL, PT, RO, RU, SD, SE, SG, SI, SK, SK (Utility model), SL, TJ, TM, TR, TT, UA, UG, US, UZ, VN, YU, ZW, ARIPO patent (GH, GM, KE, LS, MW, SD, SZ, UG, ZW), Eurasian patent (AM, AZ, BY, KG, KZ, MD, RU, TJ, TM), European patent (AT, BE, CH, CY, DE, DK, ES, FI, FR, GB, GR, IE, IT, LU, MC, NL, PT, SE), OAPI patent (BF, BJ, CF, CG, CI, CM, GA, GN, GW, ML, MR, NE, SN, TD, TG).	
(22) International Filing Date: 7 December 1998 (07.12.98)			
(30) Priority Data: 08/986,247 5 December 1997 (05.12.97) US 08/986,665 8 December 1997 (08.12.97) US 09/ 4 December 1998 (04.12.98) US			
(71) Applicant (for all designated States except US): MCKESSON AUTOMATED PRESCRIPTION SYSTEMS, INC. [US/US]; 4222 Shreveport Highway, Pineville, LA 71360 (US).			
(72) Inventors; and (75) Inventors/Applicants (for US only): WILLIAMS, Jeffrey, P. [US/US]; 70 Robin Hood Road, Dry Prong, LA 71423 (US). POTEPALOU, Galina [RU/US]; 2959 Rigolette Road, Pineville, LA 71360 (US). DOLORES, Allan [US/US]; 190 Hidden Lakes Drive, Carrollton, GA 30116 (US). BERGERON, Michael [US/US]; 4312 Overview Road, Pineville, LA 71360 (US).		Published Without international search report and to be republished upon receipt of that report.	
(74) Agents: GARVEY, Charles, C., Jr. et al.; Garvey, Smith, Nehrbass & Doody, L.L.C., Suite 3290, 3838 N. Causeway Boulevard, Metairie, LA 70002 (US).			

(54) Title: PILL DISPENSING SYSTEM

## (57) Abstract

A pill dispensing system includes a shelving unit in array form that holds a number of bulk containers, each holding a bulk amount of a pill to be dispensed. A computer controlled robot removes a selected bulk container and places it on a counter that also dispenses pills. The robot has an arm with a free end portion that can grip a bulk container or a single pill bottle to be filled. The robot is computer controlled to retrieve an empty pill bottle, place it on a label printing and applying unit, then place it next to the counter/dispenser to receive the selected number of selected prescription pills, then place the filled, labeled bottle on a conveyor. In an alternate embodiment, pill bottles are dispensed from a dispenser that holds bottles on inclined plates and feeds them to a vertical dispensing channel. Gates prevent the flow of bottles from an inclined position until the plate above has been emptied.





## PATENT APPLICATION

## TITLE OF THE INVENTION

## "PILL DISPENSING SYSTEM"

5 INVENTORS: WILLIAMS, Jeffrey P., a U.S. citizen, of Dry Prong, LA, US;  
POTEPALOV, Galina, a Russian citizen, of Pineville, LA, US;  
DOLORES, Allan, a U.S. citizen of Atlanta, GA, US; and BERGERON,  
Michael, a U.S. citizen, of Pineville, LA, US.

## CROSS-REFERENCE TO RELATED APPLICATIONS

10 In the U.S., this is a continuation-in-part of our co-pending U.S. Patent  
Application Serial No. 09/\_\_\_\_\_, filed December 4, 1998, which is a continuation-in-part  
of U.S. Patent Application Serial No. 08/986,665, filed December 8, 1997, which is a  
continuation-in-part of co-pending U.S. Patent Application Serial No. 08/986,247, filed  
December 5, 1997. All of these applications are incorporated herein by reference.

15 STATEMENT REGARDING FEDERALLY SPONSORED RESEARCH OR  
DEVELOPMENT

Not applicable

## REFERENCE TO A "MICROFICHE APPENDIX"

Not applicable

20 BACKGROUND OF THE INVENTION

1. Field of the Invention

The present invention relates to systems for automatically filling prescriptions,  
and more particularly to a computer controlled system for dispensing containers (e.g., pill  
bottles) and then filling the bottles with pills, wherein a robotic arm removes bulk containers  
25 one at a time and then fills a selected bottle with a selected number of pills from the selected  
bulk container.

2. General Background of the Invention

In the pharmaceutical industry, many different types of pills must be quickly  
dispensed into pill bottles in order to efficiently provide prescription services to patients.  
30 Several such systems have been patented that disclose devices attempting to automate pill  
prescription services.

WO 99/29467

PCT/US98/25941

Kerney Hurst is a named inventor of a number of issued and now expired U.S. patents that deal with counting articles such as pills from a cassette or drum.

	Patent	Issued Date	Filing Date	Title	Expiration Date	Inventors
5	3,045,864	07/24/62	06/25/59	"Article Counting Device"	07/24/79	Hurst/ Pearson
	3,170,627	02/23/65	07/08/63	"Article Counting Device"	02/23/82	Pearson/ Hurst
	3,215,310	11/02/65	07/03/62	"Article Counting Device"	11/02/82	Hurst/ Pearson
	3,266,664	08/16/66	06/09/65	"Article Counting Device"	08/16/83	Pearson/ Hurst
	3,368,713	02/13/68	08/15/66	"Article Counting Device"	02/13/85	Hurst/ Pearson
10	4,111,332	09/05/78	12/16/74	"Article Counting Device"	09/05/95	Hurst/ Pearson
	4,171,065	10/16/79	12/06/76	"Circuitry And System For Controlling Multi-Use Article Dispensing Cells"	10/16/96	Hurst



A more recent Kerney Hurst patent is U.S. No. 4,869,394 which relates to a cassette for holding pills to be dispensed. The cassettes of the Hurst '394 patent cooperate with a counter/dispenser having a motor drive that rotates a drum inside the cassette to dispense and count pills contained in the drum. A selected pill in a selected cassette is placed upon the motor drive when a prescription is to be filled. The druggist then selects a number of pills using a numeric key pad entry. The druggist also selects a desired size pill bottle and places that pill bottle under the counter/dispenser so that when the motor drive rotates the drum contained within the cassette, the desired number of pills are dispensed from the cassette through the counter/dispenser and into the pill bottle.

Recent patents deal with the concept of automating the process of filling a prescription. These include U.S. Patents 5,208,762 and 5,337,919. The '762 patent, issued to Charhut et al., discloses a method and apparatus for dispensing drugs, wherein a patient's order of one or more prescriptions is automatically filled. Various drugs are stored in three or more filler lines. A vial size is assigned to each line. When a prescription is filled, it is automatically assigned to a line in view of the vial size requirements and processed accordingly. Provisions are made for the inability to fill a prescription or order. Subsequently, all of the patient's prescriptions are collected and made available as a single order.

U.S. Patent No. 5,337,919, issued to Spaulding et al., discloses an automatic prescription dispensing system that includes a housing or frame having a plurality of pill dispenser units mounted therein, a plurality of vial supply assemblies at one end of the housing, and a filled vial off load carousel at an opposite end. A vial manipulator assembly is mounted on the housing to enable translational movement of a vial manipulator frame vertically and horizontally and pivoting about a vertical axis to retrieve vials from the supply assemblies, fill the vials at the dispenser units, and deposit the filled vials onto the carousel. The vial manipulator frame includes spring loaded grippers to engage and carry the vials and a drive motor and gear for meshing with dispenser unit gears to operate the dispenser units. The system includes a controller including an interface for coupling to the printer port of a pharmacy host computer printer port for intercepting drug name and quantity data for a prescription which was directed to a prescription label printer. Such prescription data is used by the controller for selecting the dispenser unit having the required drug, vial size, and

number of pills to be dispensed.

Some automated drug filling systems automatically fill a prescription and even apply a cap to the pill bottle. These are typically very expensive devices that are only justifiable to very large end users such as hospitals.

5           There is a need for an automated prescription filling system that includes a bottle dispenser that can be used by smaller and medium sized users such as pharmacies as opposed to very large hospitals.

          There is also a need for a container (e.g., pill bottle) dispensing system that uses a cabinet or shelving unit that holds storage containers that can quickly and automatically  
10       access a container for subsequent filling (e.g., with a selected pill).

#### BRIEF SUMMARY OF THE INVENTION

          The present invention provides a method and apparatus for automatically dispensing containers such as bottles for prescription medication. The system produces a label and fills prescription vials with a specific drug for a specific patient. The system  
15       includes a "cassette" based pill counting system and a label printer serviced by an articulated robotic manipulator whose functions are coordinated by a computer to extemporaneously label and fill prescription vials.

          A record of prescription information is received by the controlling computer from a pharmacy order entry computer. This record includes usual prescription label information  
20       such as patient name, doctor name, instructions, etc. as well as drug and quantity information.

          The controlling computer directs a robotic manipulator to retrieve a drug storage unit which includes a queuing and separating means (i.e., cassette).

          The controlling computer sends the drug and quantity information to a control  
25       counter/dispenser which will cooperate with the drug storage cassette to count and dispense the required number of pills. The robotic manipulator arm places the cassette on a counter, and a bar code on the cassette is read by a scanner interfaced to the counter. If the bar code matches the drug information, the counting and dispensing system is activated and pills are dispensed to a temporary holding volume.

30           While the pills are being counted the robotic manipulator arm retrieves an empty vial from a vial dispenser. The manipulator then places the vial on a vial rotating device



which is positioned in a manner so that the prescription label is applied to the label to the vial as it is printed. The robotic manipulator then retrieves the labeled vial from the labeler and maneuvers the vial to the temporary pill holding volume. Then robotic manipulator lifts a gate allowing the pills to fall from the holding volume into the vial. The manipulator then  
5 places the filled vial to a conveyor means and releases it. The conveyor then transports it to an operator for checking and delivery to the patient.

The robotic manipulator then retrieves the cassette from the counter and returns the cassette to its shelf. When a cassette requires replenishment of it's stock, the manipulator retrieves the cassette from its storage shelf and places it in an output holding area that is  
10 accessible by a system operator. The operator removes the cassette from the output holding area and performs the replenishment steps. The cassette is returned to service by placing it in an input holding area. The manipulator then returns the cassette to its storage shelf. Multiple vial sizes are accommodated by the single robotic manipulator.

The present invention thus provides an improved method and apparatus for filling  
15 prescriptions. The method of the present invention provides a storage shelving unit that can be an array having a plurality of shelves arranged in vertical columns for storing a plurality of bulk containers. Each respective container contains and stores a bulk quantity (e.g., 100 to 2000 pills) of a selected pharmaceutical to be dispensed.

A robotic, computer controlled arm is used to grasp a selected one of the  
20 containers that has the correct pills for the prescription to be filled.

The selected container is then removed from its receptacle with the robot arm and then placed by the robot arm on a counter/dispenser.

Pills are then dispensed in a correct number from the container by the counter and into a pill bottle that is also supported by the robot arm. Dispensing of the pills can be  
25 suspended until the robot arm has grabbed a pill bottle and placed it under the discharge chute of the counter/dispenser. The counter/dispenser then counts and dispenses the pills.

With the method of the present invention, the robotic arm then removes the container from the counter/dispenser and returns it to its receptacle.

The method of the present invention further comprises the step of using a  
30 computer to control the robotic arm during movement of the bulk container and pill bottle.

In the method of the present invention, the pill bottle is moved from a pill bottle



dispenser to a labeling machine and then to the counter/dispenser.

The method of the present invention further comprises the step of moving the pill bottle to a conveyor after it has been filled so that the pharmacist can check the prescription and cap the bottle.

5           The method of the present invention includes the step of arranging the bulk containers and receptacles in an array having a curved front in which the robotic arm rotates in order to access the receptacles.

          The method of the present invention includes the step of controlling the counter with a computer so that a pharmacist sitting at a computer console can direct movement of  
10   the robotic arm to: 1) select a desired bulk container, 2) place that container on the counter/dispenser, 3) retrieve a pill bottle of selected size, 4) place a label on a pill bottle, 5) dispense the selected number of pills from the counter/dispensing unit into the pill bottle; and 6) place the pill bottle on a conveyor.

          The apparatus of the present invention thus provides an improved apparatus for  
15   filling prescriptions. The apparatus includes a shelving unit defining an array of storage containers, each container having an interior for holding a bulk amount of a selected pill product.

          Each container is removable from the shelving unit, having a receptacle that separates each container from the next container. A computer controlled robotic arm reaches  
20   and grips a selected container and removes it from its receptacle. The computer controlled robotic arm has a free-end portion that grips the container to transport it to a counter.

          A counter receives the selected container, the counter being computer controlled to dispense a selected number of pills therefrom into a bottle.

          The free-end portion of the robotic arm has first and second gripping portions that  
25   can selectively grip a selected container or a selected pill bottle respectively.

          The present invention provides a shelving unit that is curved in shape along its front surface.

          The containers are arranged in an array that is accessed by the robotic arm when the robotic arm rotates about a center of rotation. The shelving unit has a curved shape that  
30   conforms to the movement of the robotic arm free end as the robot rotates about its center of rotation.

The robotic arm can move its free end portion into multiple and different elevational positions such as when removing a container from a higher or lower shelf.

The shelving unit preferable comprises a plurality of vertical columns, each column having a plurality of vertically spaced apart shelves for holding containers in an aligned vertical column.

Each column has a front face that is perpendicular to a radial line that extends radially from the center of rotation of the robotic arm.

The free-end portion of the robotic arm includes a pair of opposed gripping surfaces that move between opened and closed positions. The free-end portion of the robotic arm includes a pair of opposed jaws that are specially shaped to grip either the container or the pill bottle.

The free-end portion of the robotic arm has a gripping surface portion that includes a pair of opposed jaws with a first pair of shaped surfaces thereon for gripping one of the selected bulk containers and a second pair of surfaces that are curved for engaging the sides of a pill bottle to be handled during the pill dispensing procedure.

The shelving unit includes a plurality of shelf surfaces that can be inclined upon which the containers are supported.

A counter/dispenser or counting unit is spaced circumferentially away from the shelving unit. The robotic arm rotates away from the shelving unit to the counter/dispenser during use. The robotic arm moves its free end portion along a path that enables changes of elevation for both the free-end portion of the robotic arm and the supported container. the robotic arm places the selected cassette or container on the counting unit. A selected number of pills are dispensed into a chute of the counting unit.

A bottle dispenser can be provided for holding a plurality of bottles to be filled with prescriptions. The bottle dispenser present a selected pill bottle for filling and the robotic arm enables its free end portion to move to a bottle gripping position at the bottle dispenser and from there to a bottle labeler and then to a filling position next to the counter/dispenser. The bottle can be of multiple bottle sizes to be selected on demand. The vials or bottles may be retrieved from a device that holds them in an ordered orientation. A labelling step may be interjected before placing the vial next to the counter/dispenser.

An alternate embodiment of the apparatus of the present invention provides an



alternate bottle dispensing construction. The alternate construction of the bottle dispenser includes a frame having a supporting base with a pair of side walls with a space therebetween and a bottle dispensing opening at the bottom of the frame. A plurality of inclined plates are positioned in between the side walls and supported by the frame, each of the plates being  
5 sized to carry a plurality of bottles to be dispensed. The inclined orientation of the plates enables the bottles to move toward the front of the frame under the influence of gravity.

The frame provides a dispensing channel for dispensing bottles from an upper end portion of the frame to a lower end portion of the frame and to a dispensing opening. A plurality of gates, one at the end of each of the inclined plates control the flow of bottles  
10 from one or more plates to the channel. Each gate is movable between an open and closed position.

Each of the gates has a counter weight that urges the gate into an opened position. The gates are configured to open when the inclined plate above the gate has been emptied of bottles. The frame has a dispensing outlet at the front bottom of the frame for dispensing  
15 bottles from the dispensing channel one at a time.

A conveyor can be provided for receiving pill bottles that have been labeled and filled with a prescription.

The robotic arm enables its free-end portion to move a pill bottle from a position next to the counter during filling to a position on the conveyor once it is filled with the  
20 selected prescription.

#### BRIEF DESCRIPTION OF THE DRAWINGS

For a further understanding of the nature, objects, and advantages of the present invention, reference should be had to the following detailed description, read in conjunction with the following drawings, wherein like reference numerals denote like elements and  
25 wherein:

Figure 1 is a perspective view of the preferred embodiment of the apparatus of the present invention;

Figure 2 is a fragmentary view of the preferred embodiment of the apparatus of the present invention showing the bulk container and free-end portion of the robotic arm just  
30 prior to a gripping of the bulk container with the free-end portion of the robotic arm;

Figure 3 is a perspective fragmentary view of the preferred embodiment of the

apparatus of the present invention shown during a gripping of the bulk container with the free-end portion of the robotic arm;

Figure 4 is a perspective fragmentary view of the preferred embodiment of the apparatus of the present invention showing the robotic arm free-end portion gripping a pill  
5 bottle to be filled;

Figure 5 is an elevational fragmentary view of the preferred embodiment of the apparatus of the present invention showing the robotic arm accessing bulk containers at different levels of one column of the array of the shelving unit;

Figures 6-6A are a partial perspective view of the preferred embodiment of the apparatus of the present invention shown with the array of shelves removed;  
10

Figure 7 is a fragmentary elevational view of the preferred embodiment of the apparatus of the present invention illustrating the placement of a bulk container on the counter/dispenser;

Figure 8 is a fragmentary elevational view of the preferred embodiment of the apparatus of the present invention showing the removal of a pill bottle from the pill bottle  
15 dispenser by the robotic arm;

Figure 9 is a fragmentary elevational view of the preferred embodiment of the apparatus of the present invention showing the robotic arm during the application of a label to the pill bottle at the label printer;

Figure 10 is a fragmentary elevational view of the preferred embodiment of the apparatus of the present invention showing the dispensing of a selected number of pills from the counter/dispenser into a pill bottle that is supported by the robotic arm;  
20

Figure 11 is a fragmentary sectional elevational view of the preferred embodiment of the apparatus of the present invention showing the placement of a pill bottle on the conveyor after it has been filled with a selected number of pills;  
25

Figure 12 is an elevational view of an alternate embodiment of the apparatus of the present invention showing the pill bottle dispenser portion thereof;

Figure 13 is a fragmentary elevational view of the alternate embodiment of the apparatus of the present invention;

Figure 14 is a sectional elevational view taken along lines 14-14 of Figure 13;  
30

Figure 15 is a fragmentary elevational view of the alternate embodiment of the



apparatus of the present invention;

Figure 15A is a perspective fragmentary view of the alternate embodiment of the apparatus of the present invention;

Figure 16 is a partial elevational view of the alternate embodiment of the apparatus of the present invention showing movement of the gates;

Figure 17 is a partial perspective view of the alternate embodiment of the apparatus of the present invention;

Figure 18 is a partial perspective view of the alternate embodiment of the apparatus of the present invention illustrating the transfer of a pill bottle from the dispenser by the robotic arms;

Figure 19 is a perspective fragmentary view of the alternate embodiment of the apparatus of the present invention showing a gripping of a pill bottle to be dispensed by the robotic arm; and

Figure 20 is a fragmentary perspective view of the alternate embodiment of the apparatus of the present invention showing the robotic arm after it has removed a pill bottle from the dispenser.

#### DETAILED DESCRIPTION OF THE INVENTION

Figures 1-6 show the preferred embodiment of the apparatus of the present invention, designated generally by the numeral 10 in Figure 1. In Figures 1 and 6, pill dispensing apparatus 10 includes generally the various components supported on frame 40, an operator's console 11, a shelving unit 12, robot 24, and a frame 40. Frame 40 supports shelving unit 12, console 11, robot 24, a label printing and applying device 54, and a counter/dispenser 60, and pill bottle dispenser 45.

Frame 40 can be provided with a plurality of feet 41 for engaging an underlying surface, shop floor, concrete slab, or the like.

Shelving unit 12 is seen in Figures 1 and 5. The shelving unit 12 includes a plurality of vertically extending column members 13 each having a top panel 14, a bottom panel 15, a rear panel 16, and side walls 22, 23.

A generally flat front surface 17 is provided to each column 13 as defined by the front edge of side walls 22, 23 and the front edge of shelves 18. The shelves 18 in combination with side walls 22, 23 define receptacles 19 for receiving bulk containers 20.

The bulk containers 20 can be a cassette type container having a rotary drum contained therein and a handle 21 for manipulating the bulk container. The rotating drum has a slotted disk that cooperates with the counter/dispenser to count and dispense the pills. Such bulk containers 20 are in commercial use, being marketed by Automated Prescription  
5 Systems, Inc. of Alexandria, Louisiana and shown, for example, in U.S. Patent 4,869,394 incorporated herein by reference.

Other counting device bulk containers such as the Drug-O-Matic sold by Automated Prescription Systems, Inc. or the ATC212 cassette sold by Baxter International of Deerfield, Il could be used. The bulk containers 20 would be used to contain different  
10 kinds of pills. For example, a single container 20 might contain Seldane®. The next individual container might contain Augmentin®, etc. Typically, these bulk containers 20 would contain 100-2000 pills whereas a typical prescription might fill a bottle with 20 or 30 pills. Cassettes 20 thus fulfill two functions. One is to store a stock quantity of pills from which a specific patient quantity can be counted. The other function is to cooperate with the  
15 counting head 51 to queue and separate the pills for counting and dispensing. The essence of the counting method is a slotted disk that rotates at an angle. The cassette is designed with a handle which makes it easily manipulated by the robot 24 or a human. Each of the cassettes 20 may be removed singly from its storage shelf and maneuvered to the counting head. When a cassette 20 requires replenishment, the robot 24 transports it from its  
20 storage shelf to a "replenish out" shelf 66. The operator retrieves it from there and performs necessary replenishment activities on it. When finished, the operator places it in the "replenish in" port 67 where a bar code on the cassette is automatically scanned with scanner 65. Based on the bar code data, the robot retrieves the cassette and returns it to the storage shelf.

25 A robot 24 provides a robotic arm 25 that can rotate about its pedestal 26 into different rotational positions. As shown in Figure 5, the robotic arm 25 has a free-end portion 31 that can move into different elevational positions such as the lower elevational position 25A shown in phantom lines in Figure 5 and the higher elevational position shown in phantom lines 25B in Figure 5. The free end 31 can also change in radial position and  
30 attitude. This combination of rotational movement of the robotic arm 25 and the different elevational positions of its free-end 31 enables the free-end portion 31 to grip and retrieve



any selected bulk container 20 by grasping the handle 21 portion thereof as will be explained more fully hereinafter. A computer can be controlled to activate movement of the robotic arm 25 and its free-end portion 31, particularly the jaws 32, 33 thereof.

Robot 24 can be a commercially available robot, being manufactured and sold by  
5 Motoman Corporation of West Carrollton, Ohio, for example. Such a robot 24 and its robotic manipulator arm 25 has multiple arm segments 29, 30. The pedestal 26 provides a rotating connection that enables the robotic arm 25 to rotate with respect to horizontal support surface 28. The horizontal support 28 can be supported by a vertical frame 27 portion of frame 40 as shown in Figures 5 and 6. The robotic manipulator arm 25 is able to repeat certain  
10 maneuvers in space according to the command input and place the free end portion or gripping means 31 in a 3-dimensional space with variable attitudes (angles) about three orthogonal axes. The robot 24 performs five primary functions: 1) move cassette 20 from its storage shelf 18 to the counter 51 and vise-a-versa; 2) move the empty prescription vial 50 from the vial storage 45 and to the label applier 64; 3) move the labeled vial 50 to the  
15 temporary holding volume of the counting head 51 for transfer of the pills into the vial 50; 4) move the filled vial 50 to the off-load conveyor 60; and 5) move cassettes 20 between the replenishment ports 66, 67 and the cassette storage shelves 12.

In Figures 2-4, the free-end portion 31 of robotic arm 25 is shown more particularly, including moving jaws 32, 33 that can be used to grip either container 20 or pill  
20 bottle 50. In Figure 2, the jaws 32, 34 provide respective side wall portions 34, 35. Each of the side walls 34, 35 provides a flat inside surface that is used to engage the handle 21 as shown in Figures 2 and 3. The side wall 34 provides a flat inside surface 36. The side wall 35 provides a generally flat inside surface 37.

These surfaces 36, 37 engage handle 21 when the jaws 32, 34 move to a closed  
25 position. Horizontal plate 38 is attached to side wall 34 by welding, for example. Likewise, the horizontal plate 39 is attached to side wall 35 by welding, for example. The horizontal plates 38, 39 are each provided with an arc-shaped section 46, 47 respectively for conforming to the outer surface of a cylindrically-shaped pill bottle 50 as shown in Figures 2 and 4. The arc shaped sections 46, 47 have curved walls 48, 49 respectively. In Figure 4,  
30 the pill bottle 50 has been gripped by the arc-shaped surfaces 46, 47 of plates 38, 39 and by curved walls 48 and 49 that are attached thereto by welding for example.



Arrow 42 in Figure 2 illustrates the forward movement of free-end portion 31 of robotic arm 25 when a container 20 is to be removed from a receptacle 19 of shelving unit 12. Arrows 43 in Figure 3 illustrate that jaws 32, 33 can be moved between a closed or gripping position and an outer, open position. The open position of jaws 32, 33 is used when the free-end portion 31 has not yet gripped the container 21, but is attempting to do so. The closed position of jaws 32, 33 is used (Figure 3) when the handle 21 of container 20 is to be gripped. In Figure 4, the closed position of jaws 32, 33 is shown wherein pill bottle 50 has been gripped between curved walls 48, 49 and arcuate surfaces 46, 47 of jaws 32, 33.

In Figures 1-6, a computer 44 can be used for controlling the movement of robotic arm 25, and the dispensing of pills from a selected container 20 through a counter/dispenser or counting head 51. Counter/dispensers are known in the art such as those shown and described in U.S. Patent Nos. 4,111,332 and 4,869,394. Its function is coordinated to count a specific quantity for a specific prescription when the proper cassette is placed on the counting head. It also includes a temporary storage volume from which the pills will be retrieved.

Movement of the robotic arm 25 is computer controlled into both rotational and elevational positions as shown in Figure 5. The computer 44 controls the operation of the robotic arm 25 to grab a pill bottle 50 from pill bottle dispenser 45. The robotic arm 25 places the pill bottle 50 on label printer and applier 54 so that a prescription label with desired patient and prescription information can be included on the label that is printed and applied to the bottle 50. The computer 44 sends label information such as patient name, drug and instructions to the label printer. Additionally, the discharge of pills from container 20 through counter/dispenser 51 can be controlled with computer 44. The computer 44 also controls the arm 25 to place a filled bottle 50 on conveyor 60.

In Figure 7, the robot arm is shown placing container 20 on counter/dispenser 51 so that pills can be dispensed therefrom. The counter/dispenser has a chute 52 for receiving pills that have been counted and dispensed from container 20. In Figure 7, the pills 55 are shown contained within chute 52 after they have been dispensed from counter/dispenser 51.

The counter/dispenser 51 can be provided with a door 53 that closes chute 52 so that the pills will be retained therein is shown in Figure 7 until a pill bottle 50 is placed by robotic arm 25 in a position that opens the door 53 so that the pills will travel into the bottle



as shown in Figure 10.

The computer 44 can also be used to control the placement of a label 56 on pill bottle 50 as shown in Figure 9 using label printer 54 and label applier 64. The applicator is positioned near the output of the labeler. It includes a roller and clamp mechanism. The robot puts the vial on the roller. As the label exits the printer, the vial is rotated and the label is applied.

After a pill bottle 50 has been filled with pills 55, it can be removed from the position shown in Figure 10 and placed on a conveyor 60 as shown in Figure 11. Vial conveyor 60 is used to transport the finished vials from the system enclosure.

The conveyor 60 is divided into at least two lanes. One lane is always used for "exception" vials and typically stops near the display and control unit. The other lanes are separately routed to remote destinations for the prescriptions such as "packing stations" of the model Pharmacy 2000 pill dispensing system, sold by APS, Inc. assignee of this application.

The conveyor 11 provides end portions 61, 62 and a wall 63 that retains a number of pill bottles 50 on the conveyor 60 until a druggist can remove them as shown in Figure 6. This enables the druggist to control the computer 44 from console 11 and from that same position inspect each pill bottle 50, its label 56, and the pills 55 that have been dispensed thereinto to confirm that the prescription has in fact been properly filled.

Figures 12-20 show an alternate embodiment of the apparatus of the present invention designated generally by the numeral 70 in Figure 12. In Figure 12, there is shown a bottle dispensing apparatus 70 that can be used in place of the pill bottle dispenser 45 shown in Figures 1, 6-6A, and 8. In the alternate embodiment of Figures 12-20, the robot arm 25 grasps a pill bottle 86 from pill bottle dispenser 70 (see Figures 18-20) as an alternate to the removal of a pill bottle from dispenser 45 shown in Figure 8. Otherwise, the pill bottle 86, once removed is used in the filling of a prescription as with the embodiment of Figures 1-11.

In Figure 12, bottle dispensing apparatus 70 includes a frame 71 having an upper end 72 and a lower end 73. Frame 71 provides a front 74 that is generally planar and vertical and a rear 75 that is generally planar and vertical. A plurality of inclined plates 76-85 form a part of frame 71, the plate 76-85 being mounted in between side walls 89, 90 and

connected thereto by welding, for example.

The plurality of inclined plates 76-85 enable a plurality of cylindrically-shaped pill bottles 86 to be stored on the inclined plates 76-85 as shown in Figure 12. Because each of the plates 76-85 is inclined, the pill bottle 86 stored on each plate 76-85 roll toward the front 74 of frame 71 during use. At the front 74 of frame 71, there is provided a pair of spaced apart front panels 87, 88 with a gap therebetween. The front panels 87, 88 can simply be a continuation of side walls 89, 90 being formed integrally therewith. For example, the panels 87, 88 can simply be bent portions that are extensions of the side walls 89, 90 respectively.

10 Frame 71 provides a dispensing outlet 91 at the front 74 of frame 71 and at the lower end 73 of frame 71 as shown in Figures 12 and 18-20. Dispensing outlet 91 allows one cylindrically-shaped pill bottle 86 at a time to be dispensed from pill bottle dispenser 70. Delivery chute 91 extends in front of and below dispensing outlet 91 as shown in Figures 12 and 18-20. Delivery chute 92 has a pair of side walls 115, 116 and a pair of opposed stop portions 117, 118. The stop portions 117, 118 catch a bottle 86 after it has been dispensed  
15 so that it can be grabbed and removed by robotic arm 25 as shown in Figures 18-20.

During operation, the pill bottles 86 that are stored on the inclined plates 76-85 move toward the front 74 of frame 71 as pill bottles 86 are dispensed one at a time from dispensing outlet 91 and into delivery chute 92. In order to feed pill bottles 86 one at a time,  
20 a plurality of gates 100-108 are provided, each gate 100-108 being mounted respectively at the front end portion of an inclined plate 76-85 as shown in Figure 12.

In addition to the plurality of gates 100-108, a dispensing channel 93 is provided that extends along the front 74 of frame 71. The dispensing channel 93 includes an upper end 94 and a lower end 95. The lower end 95 communicates with dispensing outlet 91. In  
25 Figure 12, arrows 96 show the downward flow of pill bottles 86 during use and within the channel 93.

In Figure 13, arrow 97 shows the movement of bottles 86 toward channel 93 as they are moved by gravity toward the front 74 of frame 71 and eventually to channel 93. Arrow 98 in Figure 16 illustrates the turn that a pill bottle 86 experiences when it leaves an inclined plate such as the plate 77 in Figure 16 and enters channel 93. Curved arrow 99 in  
30 Figure 16 illustrates the rotational movement of a gate 100 that occurs after all of the pill



bottles 86 have been removed from two inclined plates 77, 78 that are immediately below the pivotal or rotary attachment of a gate 100 to frame 71.

Each of the gates 100-108 includes a counterweight 109 and a V-shaped portion 110. Further, a pair of spaced apart horizontal shafts 111, 112 are provided integrally with V-shaped portion 110. These horizontal shaft portions 111, 112 enable the gates 100-108 to be mounted to frame 71 using bearings 113 (for example, plastic sleeves). In Figures 18-20, the arrow 114 shows the turn that is made by pill bottles 86 that leave dispensing channel 93 and enter chute 92.

In Figures 13 and 14, the operation of the gates 100-108 can be seen. In Figure 13, all of the inclined plates 76-85 are filled with bottles 86. As the bottles are dispensed from chute 92, the bottles from the highest inclined plate 73 that contains bottles 86 is emptied by the arrow 97 in Figure 13. Once the bottles 86 on the inclined plate 76 are emptied, the bottles 86 contained in vertical dispensing channel 93 move downwardly. As soon as the bottles 86 in vertical dispensing channel 93 move downwardly below the bottom 119 of a particular gate 100-109, counterweight 109 rotates the gate into the open position as shown by arrow 99 in Figure 16. When this occurs, the gate opens up the next row of pill bottles 86 contained on the next inclined plate that contains the bottles.

Each gate 100-108 opens in sequence, beginning with the gate 100 and ending with the gate 108. In the meantime, as each gate opens, the highest inclined plate 76 followed by the next highest inclined plate 77 dispenses its contents of pill bottles 86. The last inclined plate to dispense its bottles 86 is the lowest inclined plate 85. By the time the inclined plate 85 dispenses its bottles 86, bottles 86 contained in the vertical dispensing channel 93 will have moved below the bottom 119 of gate 108, namely, the lowest gate.

#### PARTS LIST

The following is a list of suitable parts and materials for the various elements of the preferred embodiment of the present invention.

	Part Number	Description
	10	pill dispensing apparatus
	11	console
30	12	shelving unit
	13	column of cassette storage shelves

	14	top panel
	15	bottom panel
	16	rear panel
	17	front surface
5	18	shelf
	19	receptacle
	20	bulk container (cassette - drug storage and separating means)
	21	handle
10	22	side wall
	23	side wall
	24	robot
	25	robotic arm
	25A	robotic arm
15	25B	robotic arm
	26	pedestal
	27	vertical frame
	28	horizontal support
	29	arm segment
20	30	arm segment
	31	free end portion
	32	jaw
	33	jaw
	34	side wall
25	35	side wall
	36	flat inside surface
	37	flat inside surface
	38	horizontal plate
	39	horizontal plate
30	40	frame (support)
	41	feet



WO 99/29467

PCT/US98/25941

	42	arrow
	43	arrow
	44	computer (a display, input, and control means)
5	45	pill bottle dispenser (vial storage means)
	46	arcuate surface
	47	arcuate surface
	48	curved wall
	49	curved wall
10	50	pill bottle
	51	counter/dispenser (counting head - cassette receiving means with counting means)
	52	chute
15	53	door
	54	label printer
	55	pills
	56	label
	60	conveyor for vials
20	61	end
	62	end
	63	wall
	64	label applier
	65	bar code scanner
25	66	replenish out port
	67	replenish in port
	70	bottle dispensing apparatus
	71	frame
	72	upper end
30	73	lower end
	74	front

WO 99/29467

PCT/US98/25941

	75	rear
	76	inclined plate
	77	inclined plate
	78	inclined plate
5	79	inclined plate
	80	inclined plate
	81	inclined plate
	82	inclined plate
	83	inclined plate
10	84	inclined plate
	85	inclined plate
	86	cylindrically-shaped bottles
	87	front panel
	88	front panel
15	89	side wall
	90	side wall
	91	dispensing outlet
	92	delivery chute
	93	dispensing channel
20	94	upper end channel
	95	lower end channel
	96	arrow
	97	arrow
	98	arrow
25	99	curved arrow
	100	gate
	101	gate
	102	gate
	103	gate
30	104	gate
	105	gate



WO 99/29467

PCT/US98/25941

	106	gate
	107	gate
	108	gate
	109	counterweight
5	110	V-shaped portion
	111	horizontal shaft
	112	horizontal shaft
	113	bearing
	114	arrow
10	115	side wall
	116	side wall
	117	stop
	118	stop

The foregoing embodiments are presented by way of example only; the scope of the  
15 present invention is to be limited only by the following claims.

## CLAIMS

- 1           1.     A bottle dispensing apparatus comprising:  
2                 a)     a frame having a supporting base, a pair of side walls with a space  
3     therebetween, and a bottle dispensing opening;  
4                 b)     a plurality of plates positioned in between the side walls and supported  
5     by the frame, each plate being sized to carry a plurality of bottles to be dispensed, and  
6     including means for moving bottles toward an end of each of the plates;  
7                 c)     the frame having a dispensing channel for dispensing bottles from an  
8     upper end of the frame to a lower end of the frame;  
9                 d)     a plurality of gates at an end of each plate, each gate being positioned  
10    to control the flow of bottles from one or more plates to the channel, each gate being  
11    movable between open and closed positions;  
12                e)     the gates being configured to open when the dispensing channel is  
13    emptied of bottles at the gate; and  
14                f)     the frame having an outlet on the frame that dispenses bottles, the  
15    outlet receiving bottles from the dispensing channel.
- 1           2.     The bottle dispensing apparatus of claim 1 wherein the frame has a front with  
2     a said dispensing channel including side portions defined by a portion of each of the side  
   walls.
- 1           3.     The bottle dispensing apparatus of claim 1 wherein each of the plates has a  
2     front and a rear portion, the front portion being lower than the rear portion.
- 1           4.     The bottle dispensing apparatus of claim 1 wherein at least a plurality of the  
2     plates are parallel to other of the plates.
- 1           5.     The bottle dispensing apparatus of claim 1 wherein at least a plurality of the  
2     plates are generally flat.
- 1           6.     The bottle dispensing apparatus of claim 1 wherein at least a plurality of the  
2     plates are inclined.



1           7.     The bottle dispensing apparatus of claim 1 wherein the moving means  
2 comprises an inclined portion of the plates that urges bottles to move via gravity toward one  
3 end of each respective plate.

1           8.     The bottle dispensing apparatus of claim 1 wherein each gate has a blocking  
2 portion that prevents bottles from exiting a selected plate until all bottles have been  
3 dispensed from all of the plates above said selected plate.

1           9.     The bottle dispensing apparatus of claim 1 wherein each gate comprises a  
2 blocking portion that prevents the flow of bottles from a plate when the gate is in the closed  
3 position, and a biasing means for moving the gate into an open position.

1           10.    The bottle dispensing apparatus of claim 1 wherein the rear of the frame has  
2 openings that communicate with the plate for adding bottles to the plates.

1           11.    A bottle dispensing apparatus comprising:  
2               a)     a frame having a supporting base that supports a plurality of bottle  
3 holding plates, each plate being sized to carry a plurality of bottles to be dispensed, and  
4 including a biasing portion for moving bottles toward a selected end of each of the plates;  
5               b)     the frame having a channel for dispensing bottles from the plates;  
6               c)     a plurality of gates at an end of each of the respective plurality of the  
7 plates, each gate being positioned to control the flow of bottles from one or more plates, each  
8 gate being movable between open and closed positions;  
9               d)     each gate having means for urging the gate into an open position; and  
10              e)     the gates being configured to open one at a time as the plate above the  
11 gate is emptied of bottles.

1           12.    The bottle dispensing apparatus of claim 11 wherein the gates are of the same  
2 general configuration.

1           13.    The bottle dispensing apparatus of claim 11 wherein the urging means  
2 comprises counterweights for moving the gates toward the open position.

1           14.    The bottle dispensing apparatus of claim 11 wherein the channel extends  
2 along a path that is next to an end of each of the plates.

1           15.    The bottle dispensing apparatus of claim 11 wherein the plates are inclined  
2 and the channel extends along a path that is next to a lower end of each of the plates.

1           16.    The bottle dispensing apparatus of claim 11 further comprising a plurality of  
2 cylindrically-shaped bottles and wherein each of the plates carries a plurality of said  
3 cylindrically-shaped bottles.

1           17.    The bottle dispensing apparatus of claim 16 wherein the bottles are stored  
2 horizontally within the frame on the plates during use.

1           18.    The bottle dispensing apparatus of claim 11 wherein each gate has a generally  
2 V-shaped portion.

1           19.    The bottle dispensing apparatus of claim 11 wherein one or more bottles  
2 traveling in the channel next to a gate hold that gate in a closed position.

1           20.    The bottle dispensing apparatus of claim 11 wherein the plates empty one at  
2 a time during use.

1           21.    The bottle dispensing apparatus of claim 11 wherein the plates empty of  
2 bottles one at a time during use, beginning with plates that are higher in the frame.

1           22.    A container dispensing apparatus comprising:  
2           a)    a plurality of generally cylindrically- shaped containers to be  
3 dispensed;



- 4                   b)     a frame having a supporting base that supports a plurality of container  
5 holding plates, each plate being sized to carry a plurality of said container to be dispensed,  
6 and including a portion that is configured to move container along each plate toward a  
7 selected end of each said plate;
- 8                   c)     the frame having a vertical channel for dispensing bottles from the  
9 highest of the plates that has bottles on it;
- 10                  d)     the channel and plates being configured to dispense containers from  
11 the plates one plate at a time into the channel;
- 12                  e)     a gate at an end of at least some of said plates, each gate being  
13 positioned to control the flow of containers from the plates, each gate being movable  
14 between open and closed positions; and
- 15                  f)     the gates being configured to open when a plate above a gate empties  
16 of bottles.

1           23.     The container dispensing apparatus of claim 22 wherein each gate is held in  
2 the closed position by containers that are next to that gate and occupying the channel.

1           24.     The container dispensing apparatus of claim 22 wherein the channel is  
2 configured so that bottles move from a higher to a lower position within the channel during  
3 use.

1           25.     The container dispensing apparatus of claim 22 wherein the channel is  
2 inclined.

1           26.     The container dispensing apparatus of claim 22 wherein the channel is  
2 generally vertically oriented.

1           27.     The container dispensing apparatus of claim 22 wherein the plates are inclined  
2 and the front of each plate is lower than the rear of each plate.

1           28.     The container dispensing apparatus of claim 27 wherein the channel is

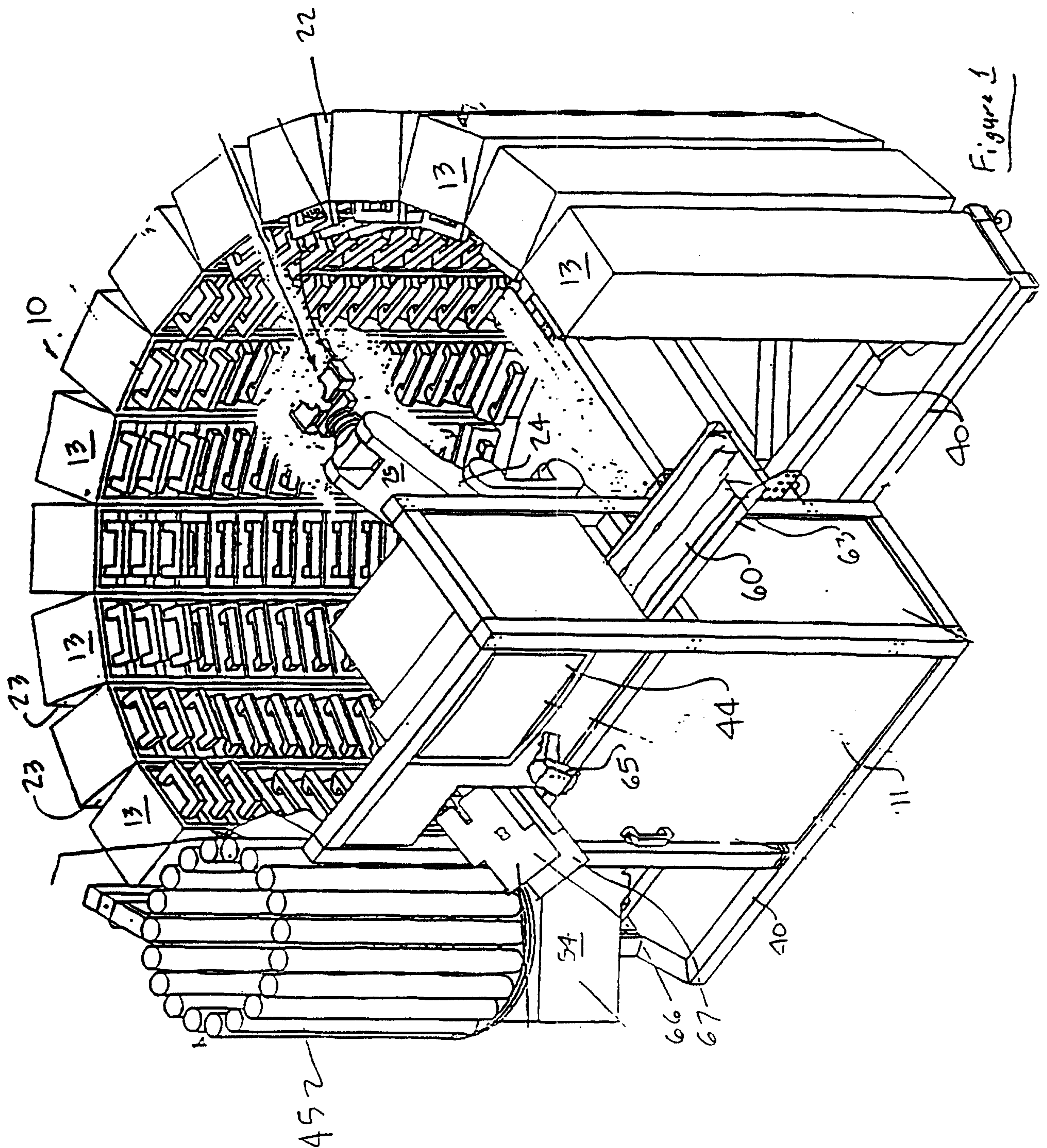
2 positioned next to the front of each plate.

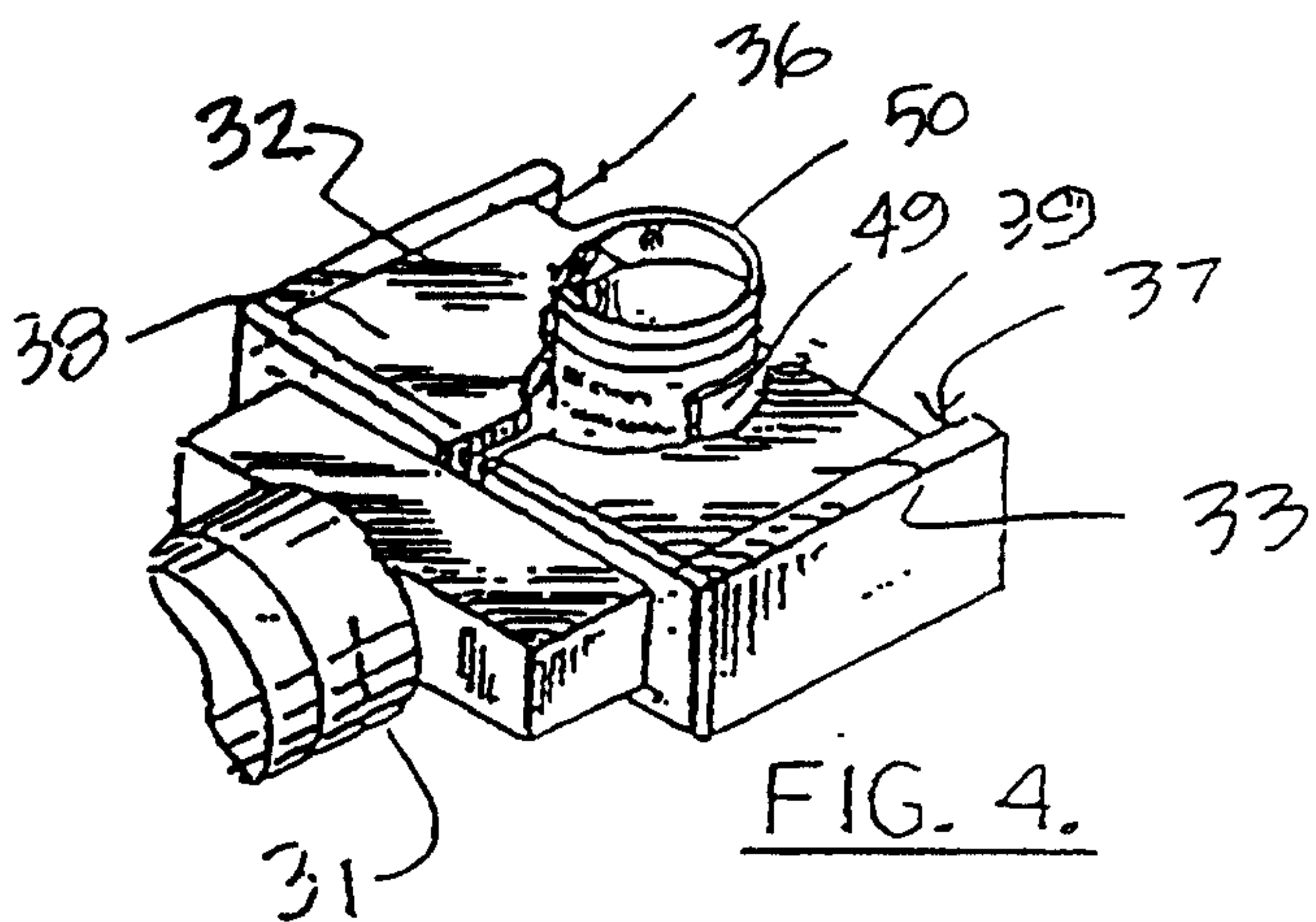
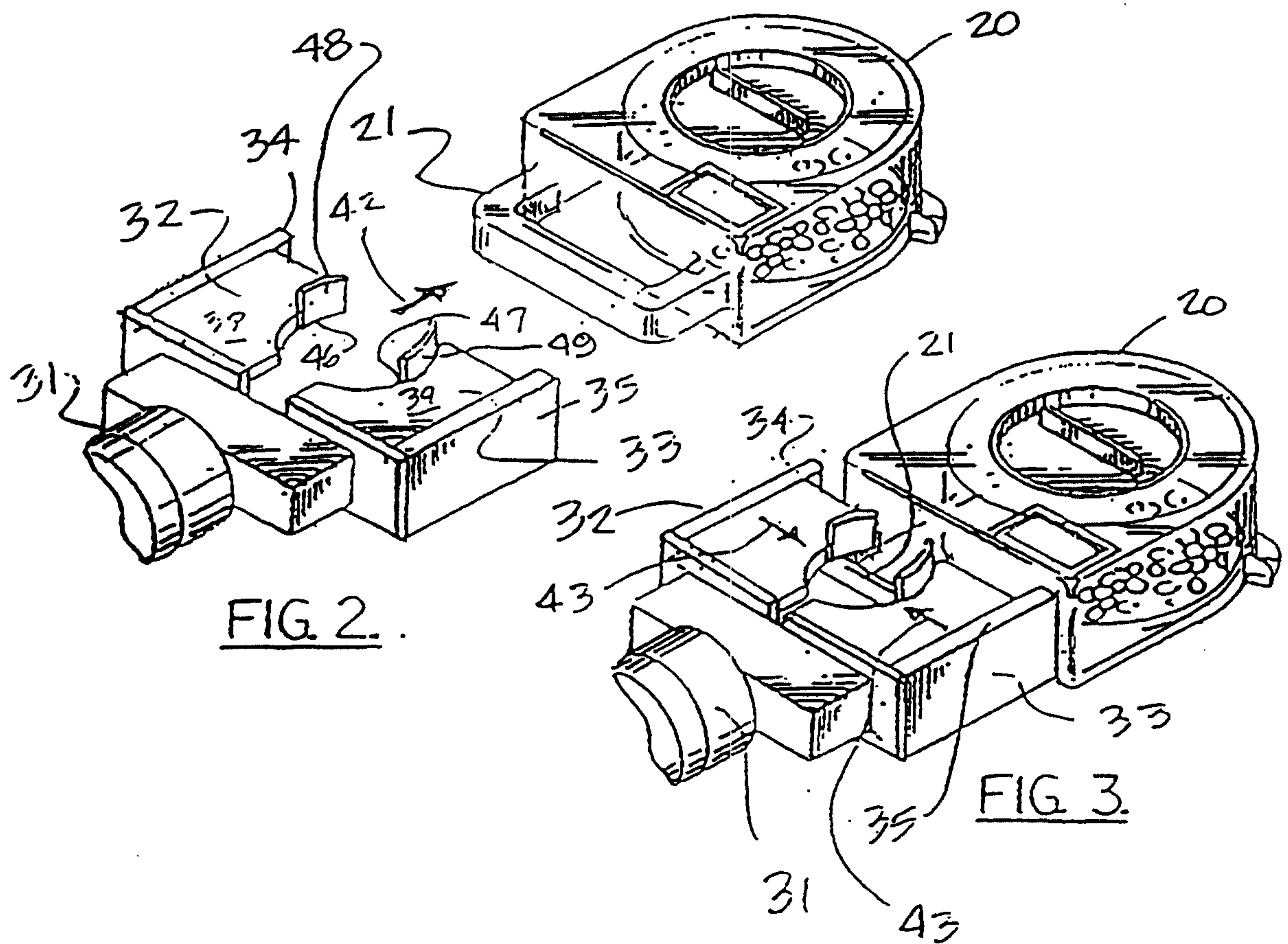
1 29. The container dispensing apparatus of claim 22 wherein the gates are movable  
2 between open and closed positions and a gate is maintained in a closed position when the  
3 channel is filled with bottles next to said gate.

1 30. The container dispensing apparatus of claim 22 wherein the gates are movable  
2 between open and closed positions and each gate is maintained in a closed position when the  
3 channel is filled with containers at least next to said gate, and at least some of the gates span  
4 across an end two of the inclined plates.

1 31. The container dispensing apparatus of claim 22 wherein the gates pivotally  
2 attach to the frame and pivot between open and closed positions.











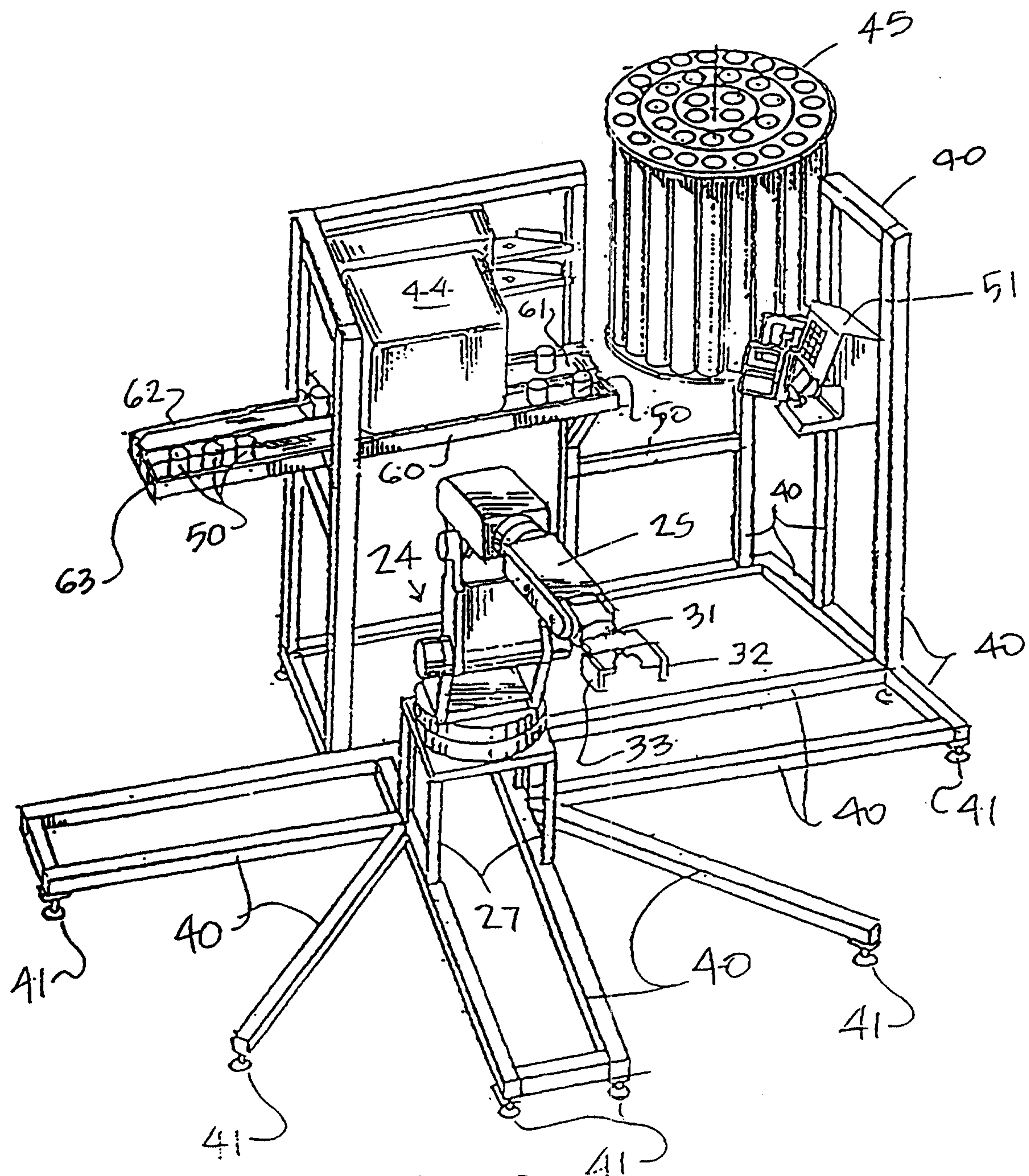
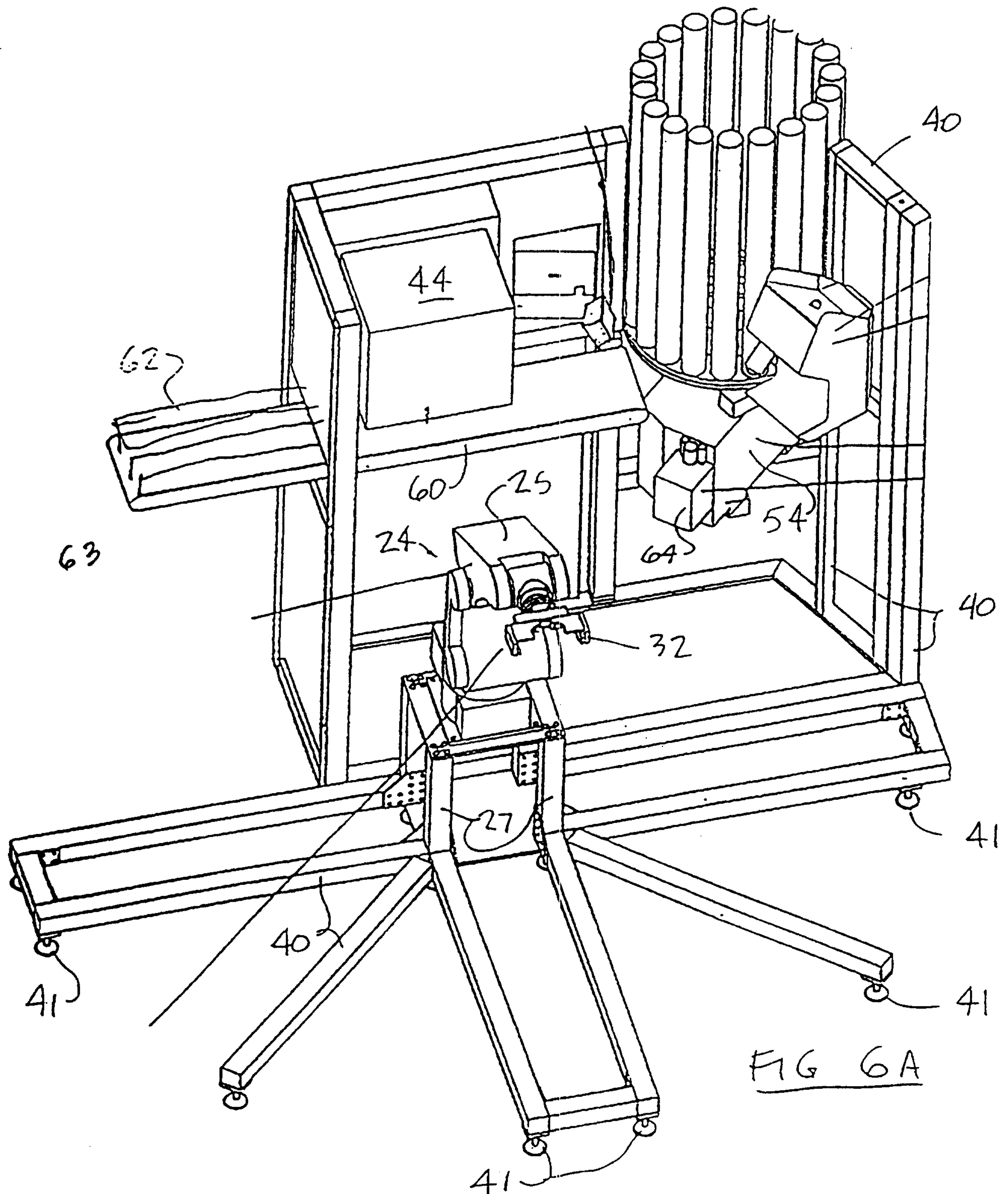
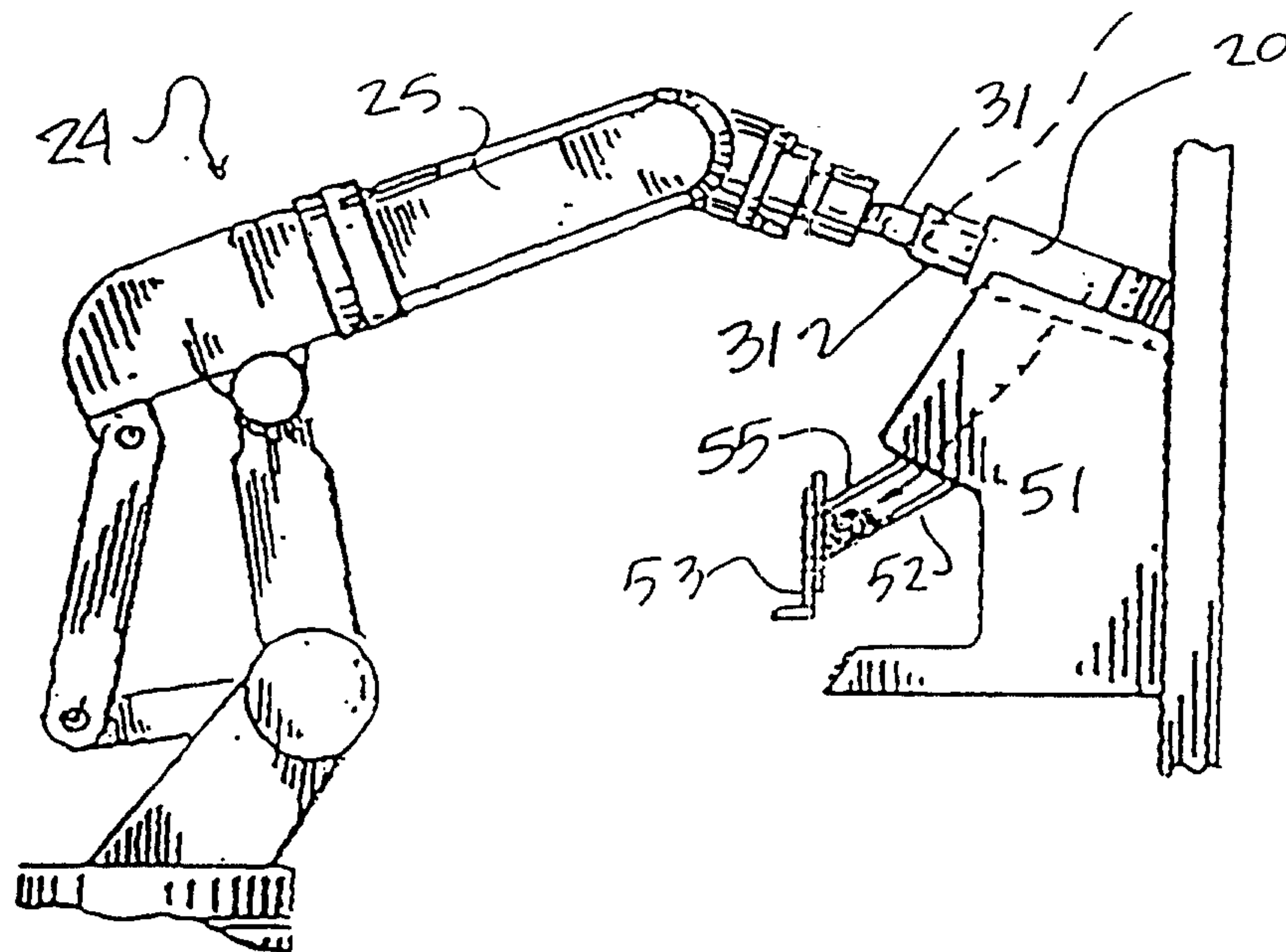
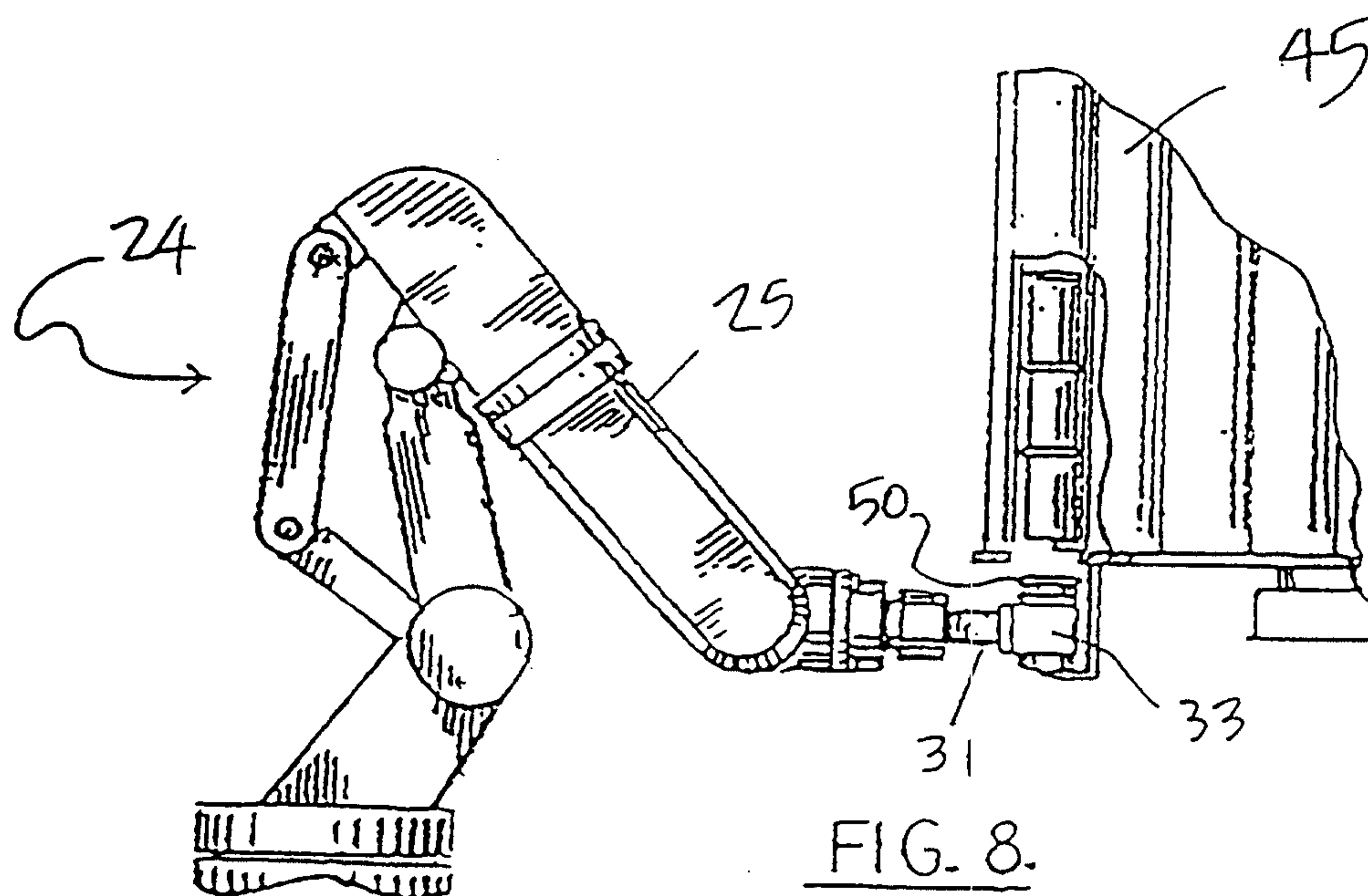


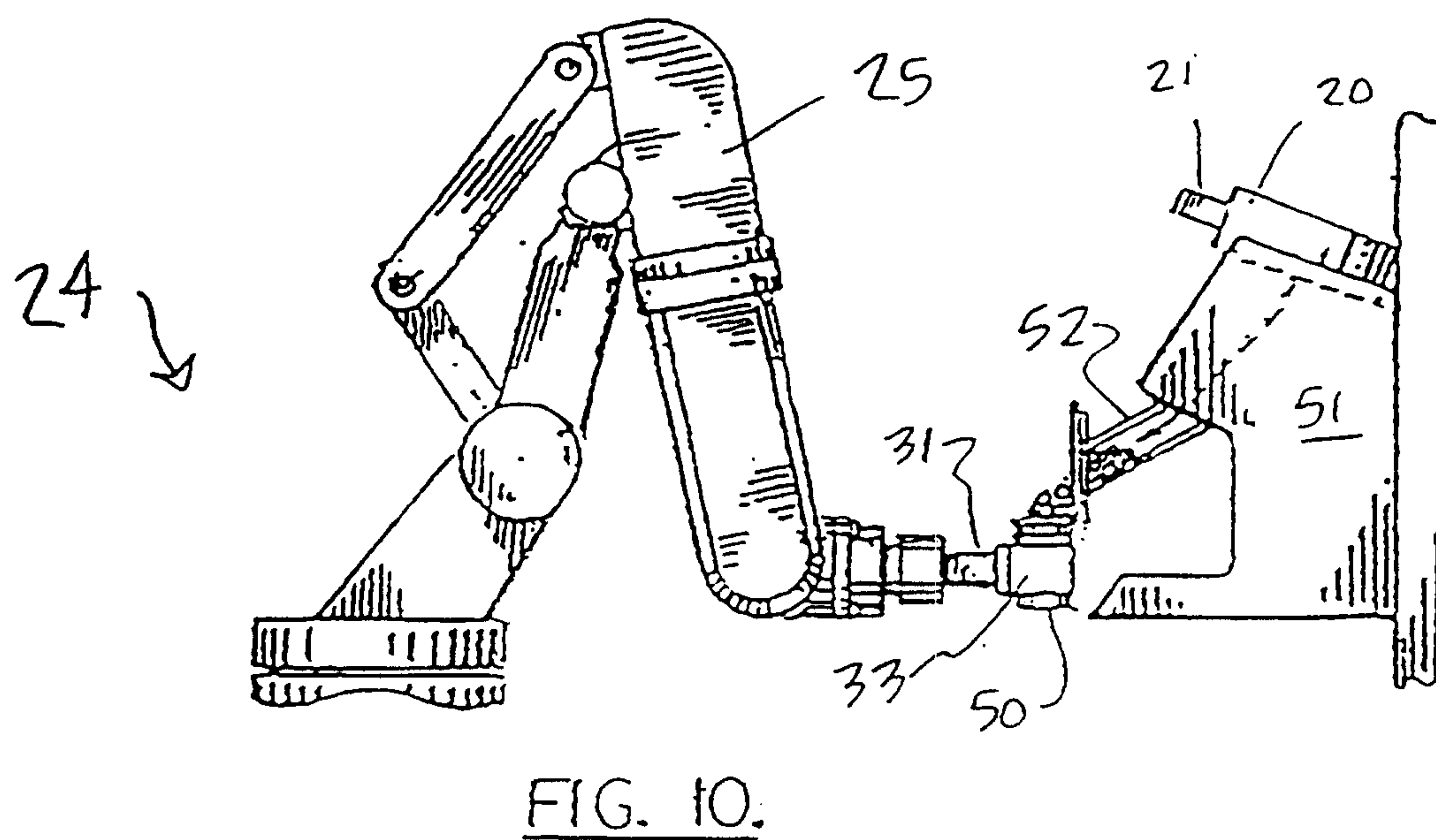
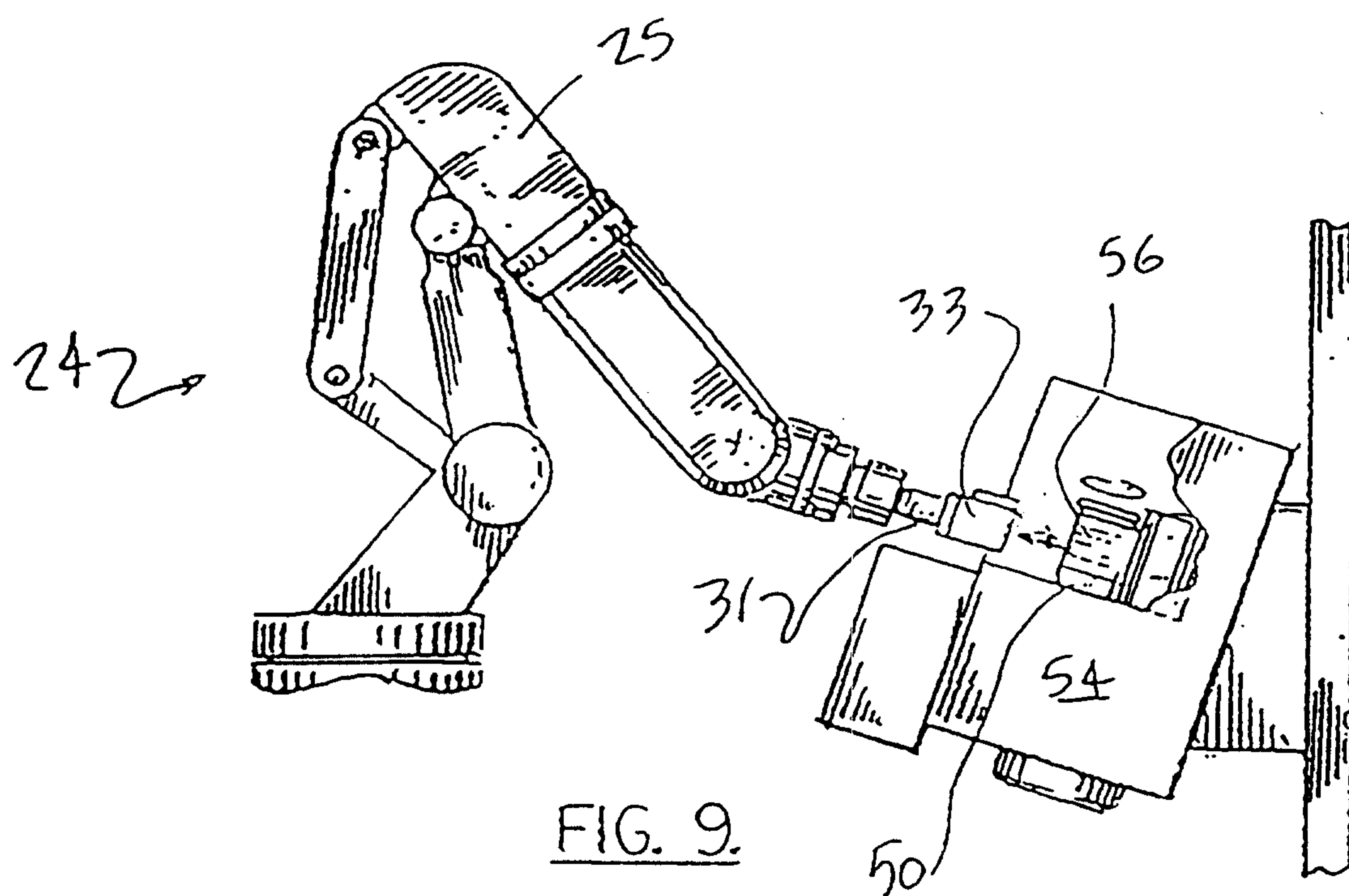
FIG. 6.

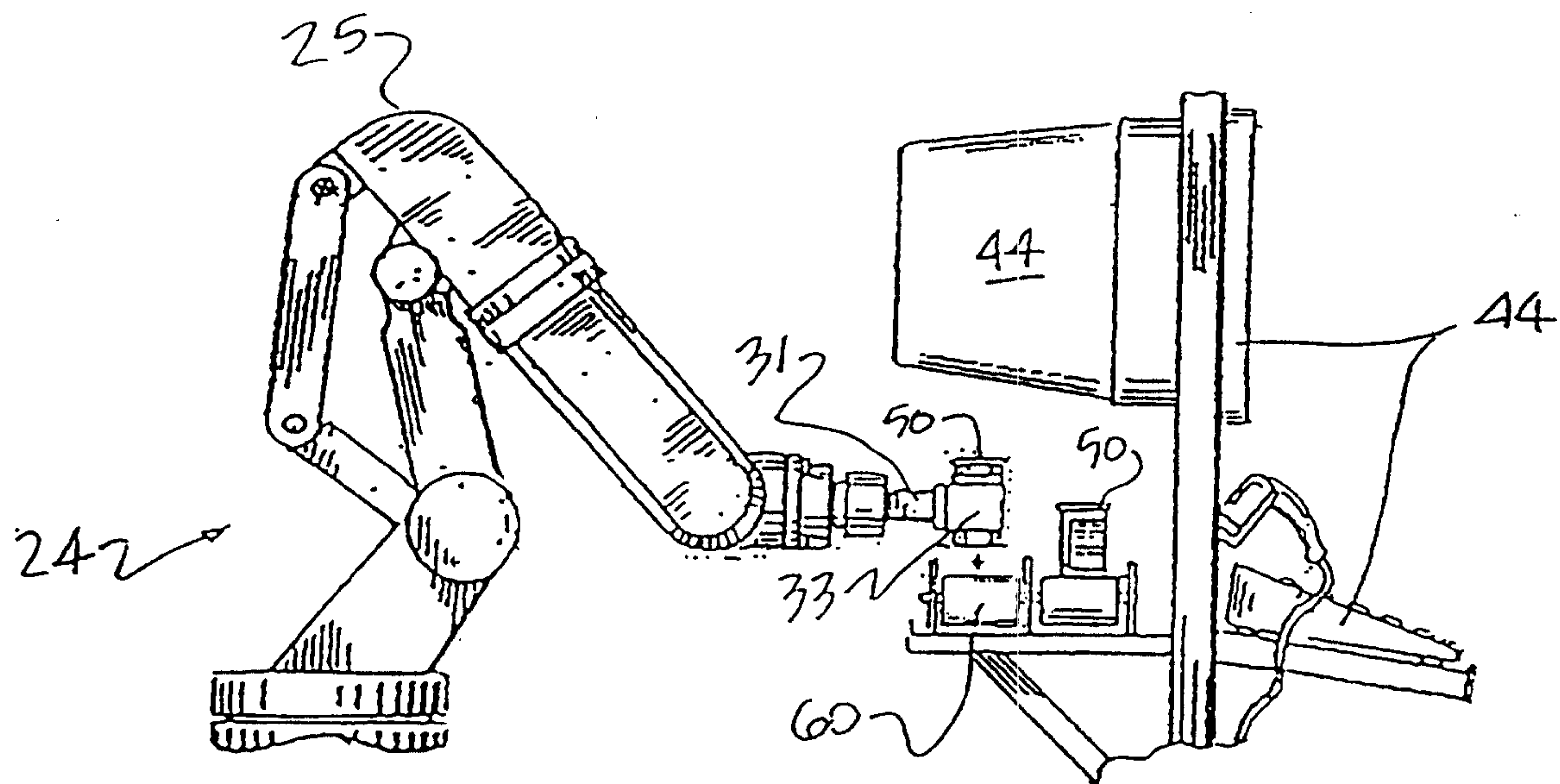




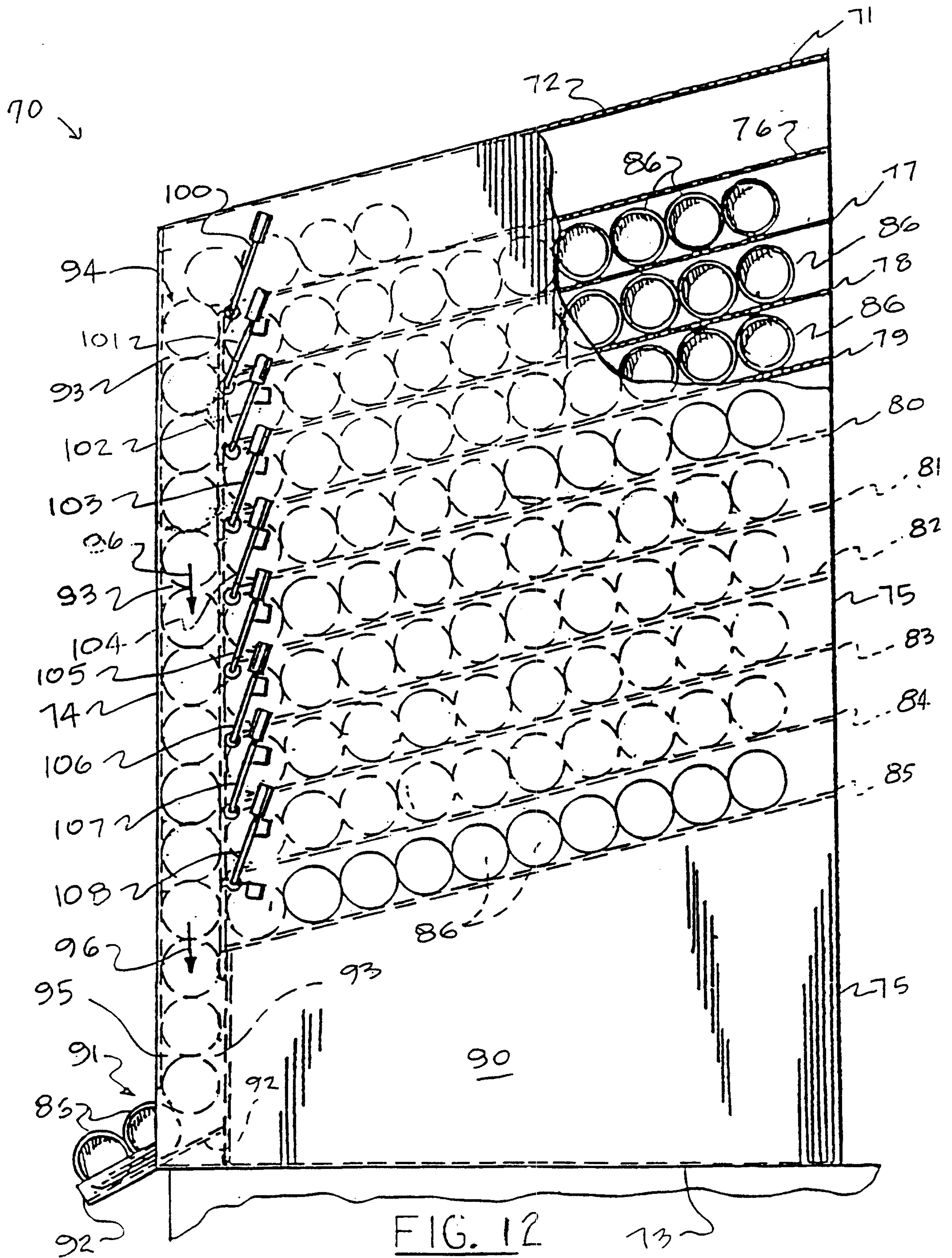
FIG. 7.FIG. 8.

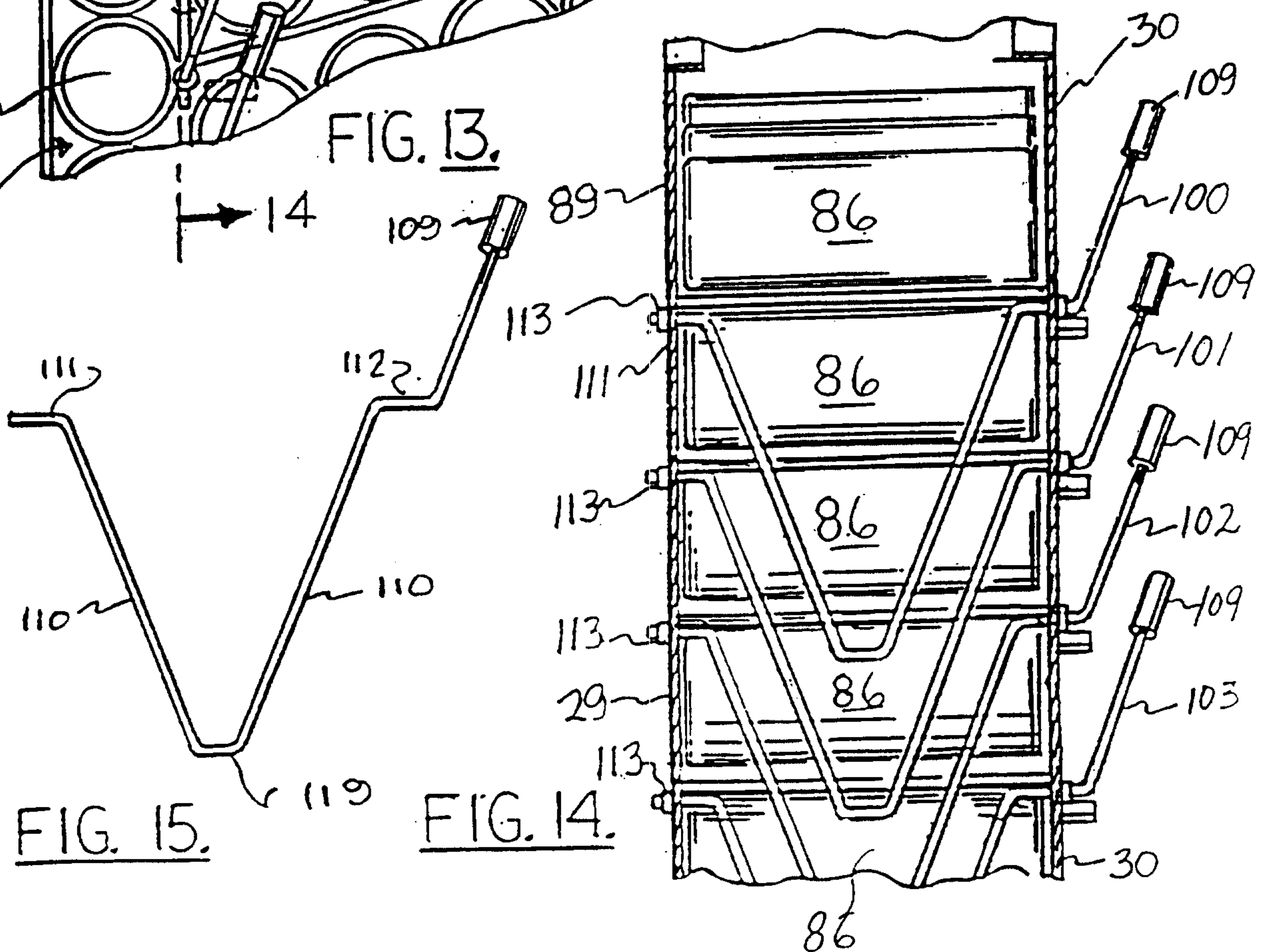
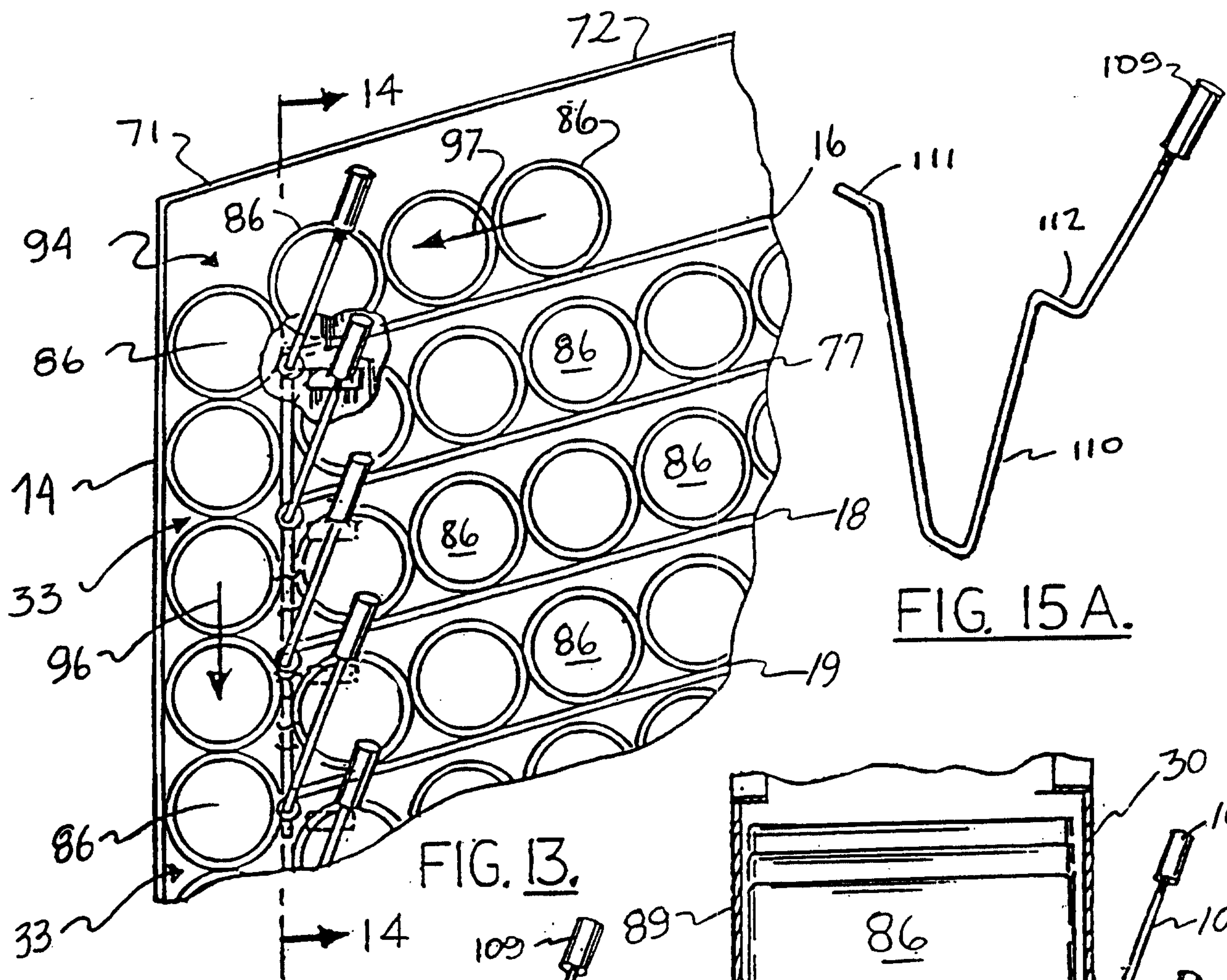




FIG. 11.









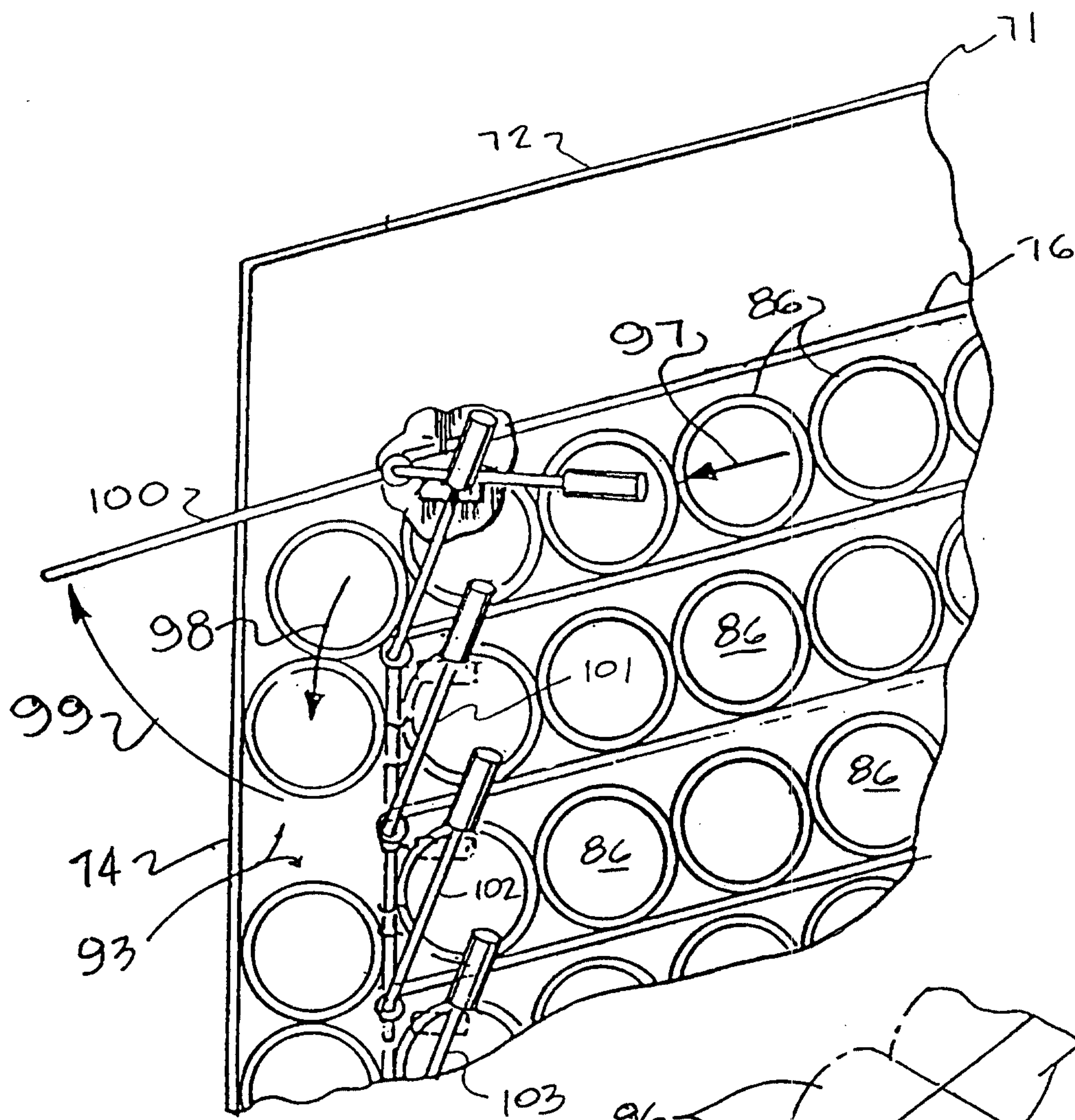


FIG. 16

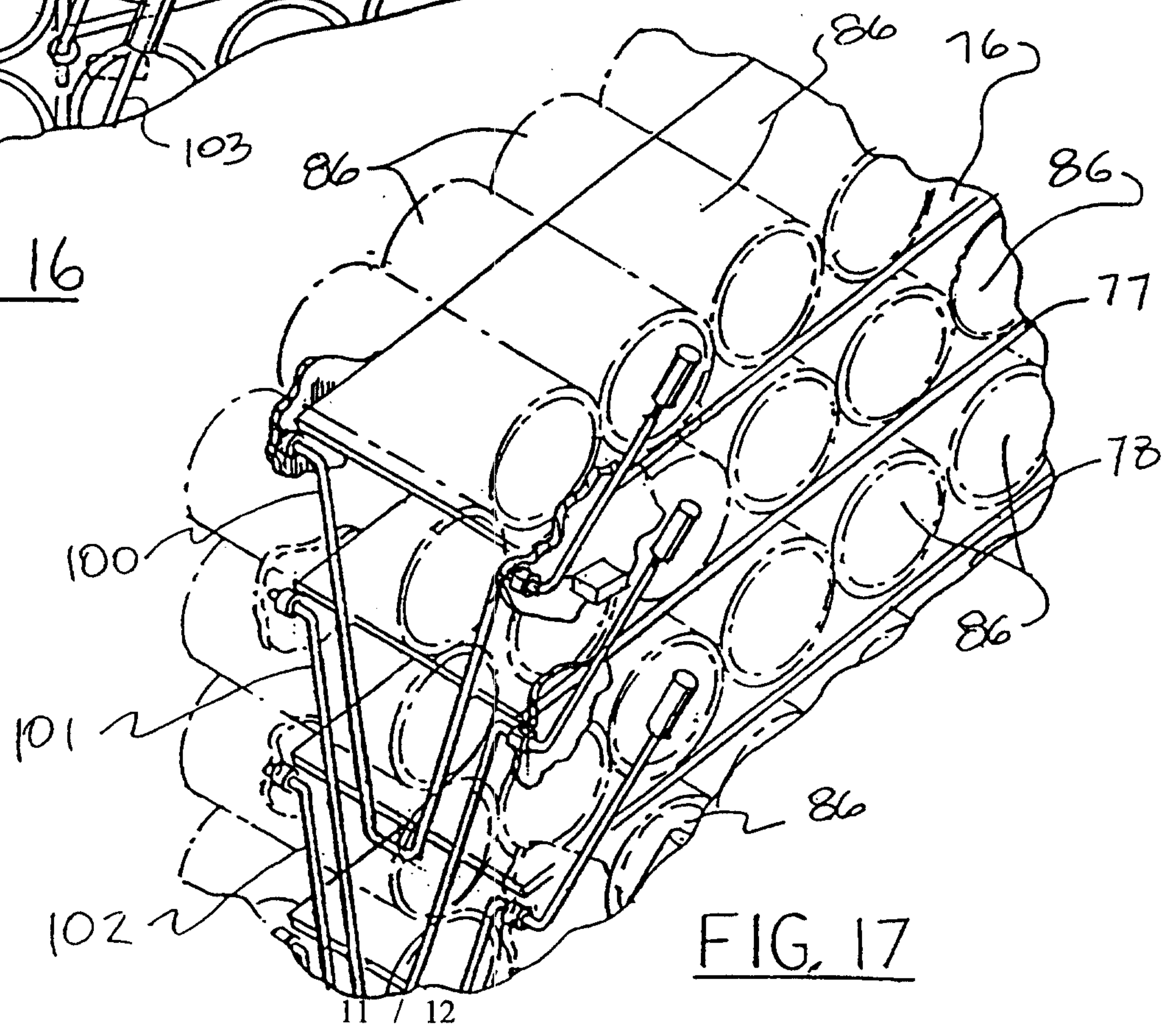
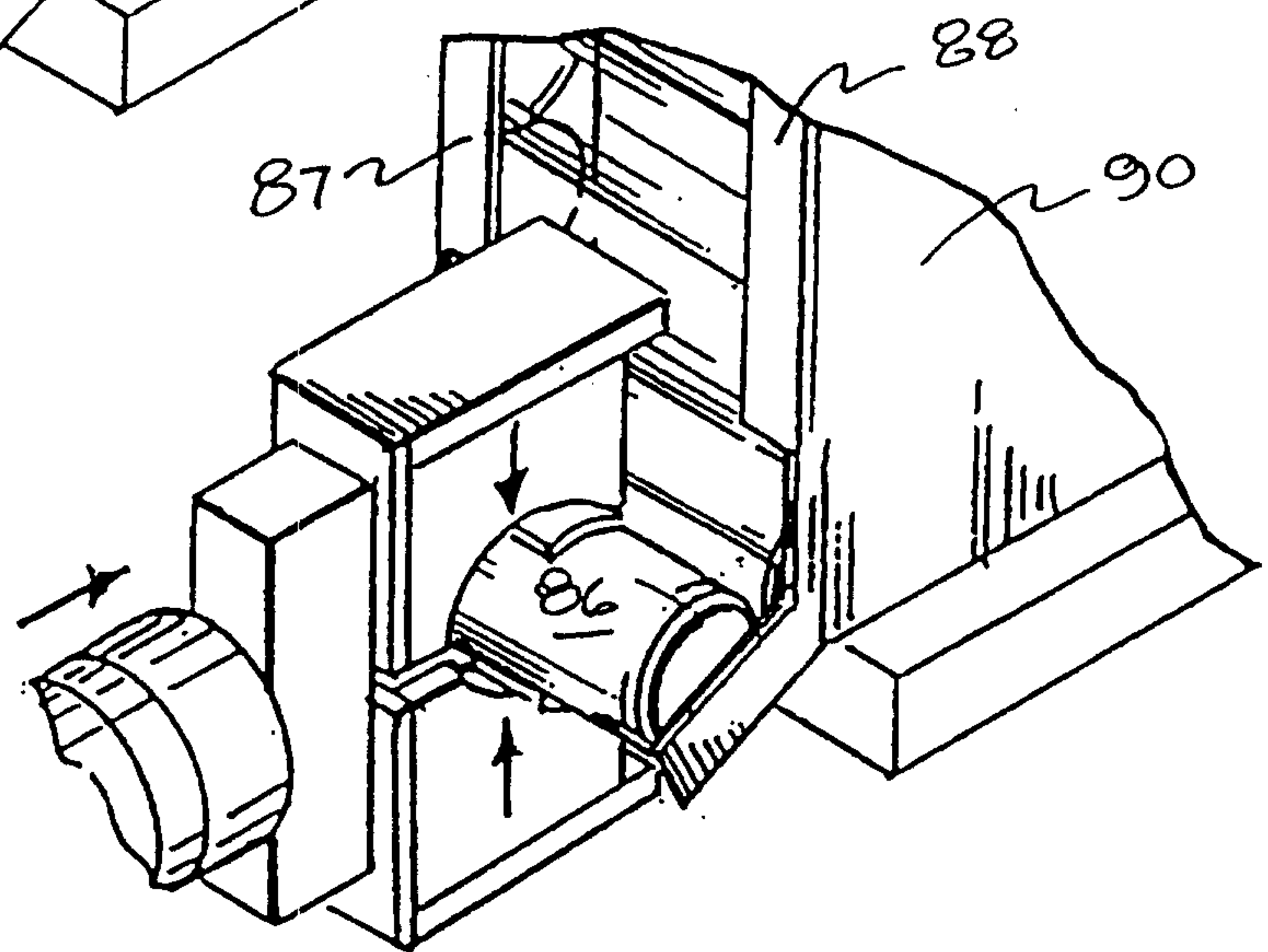
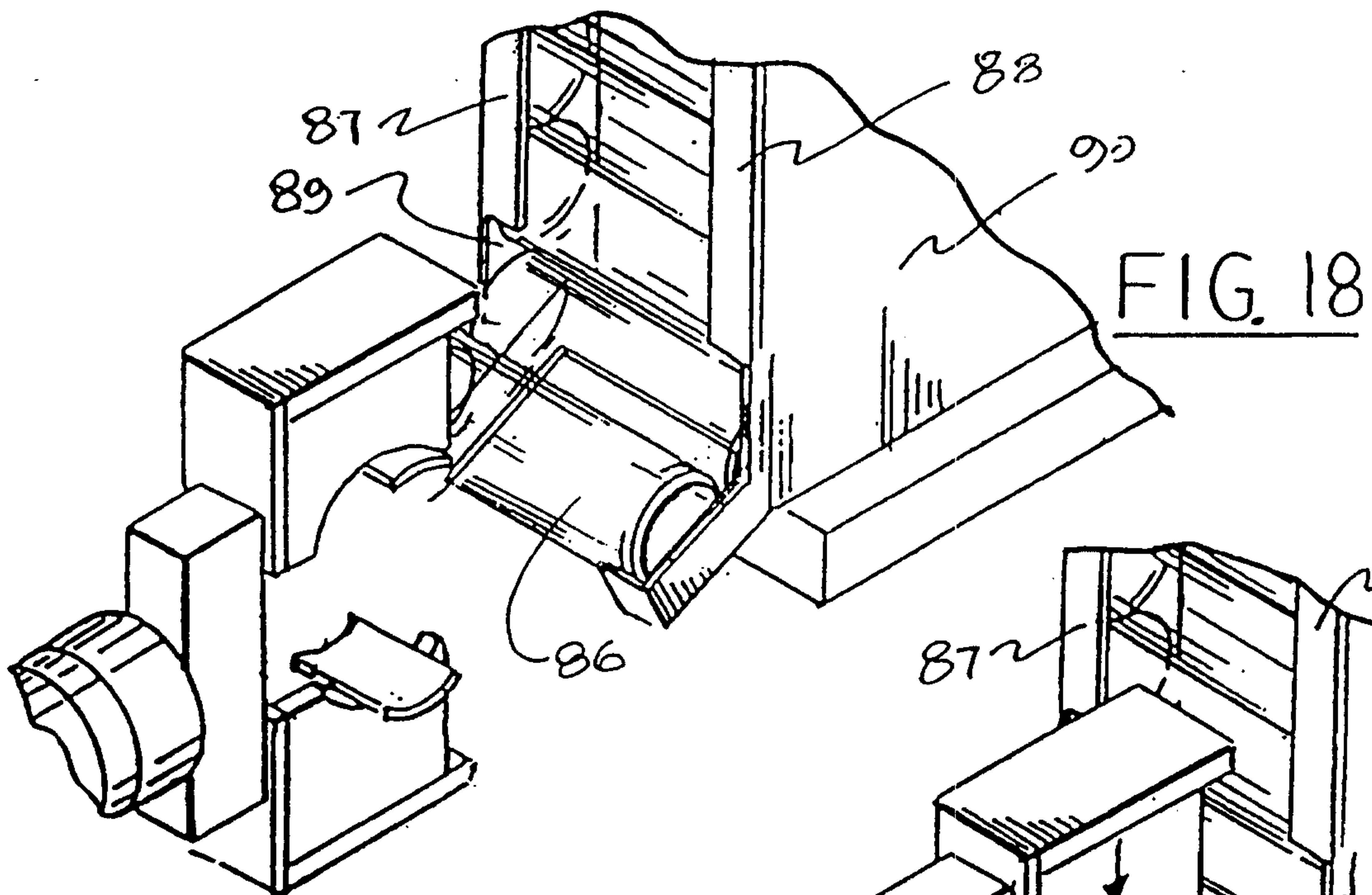
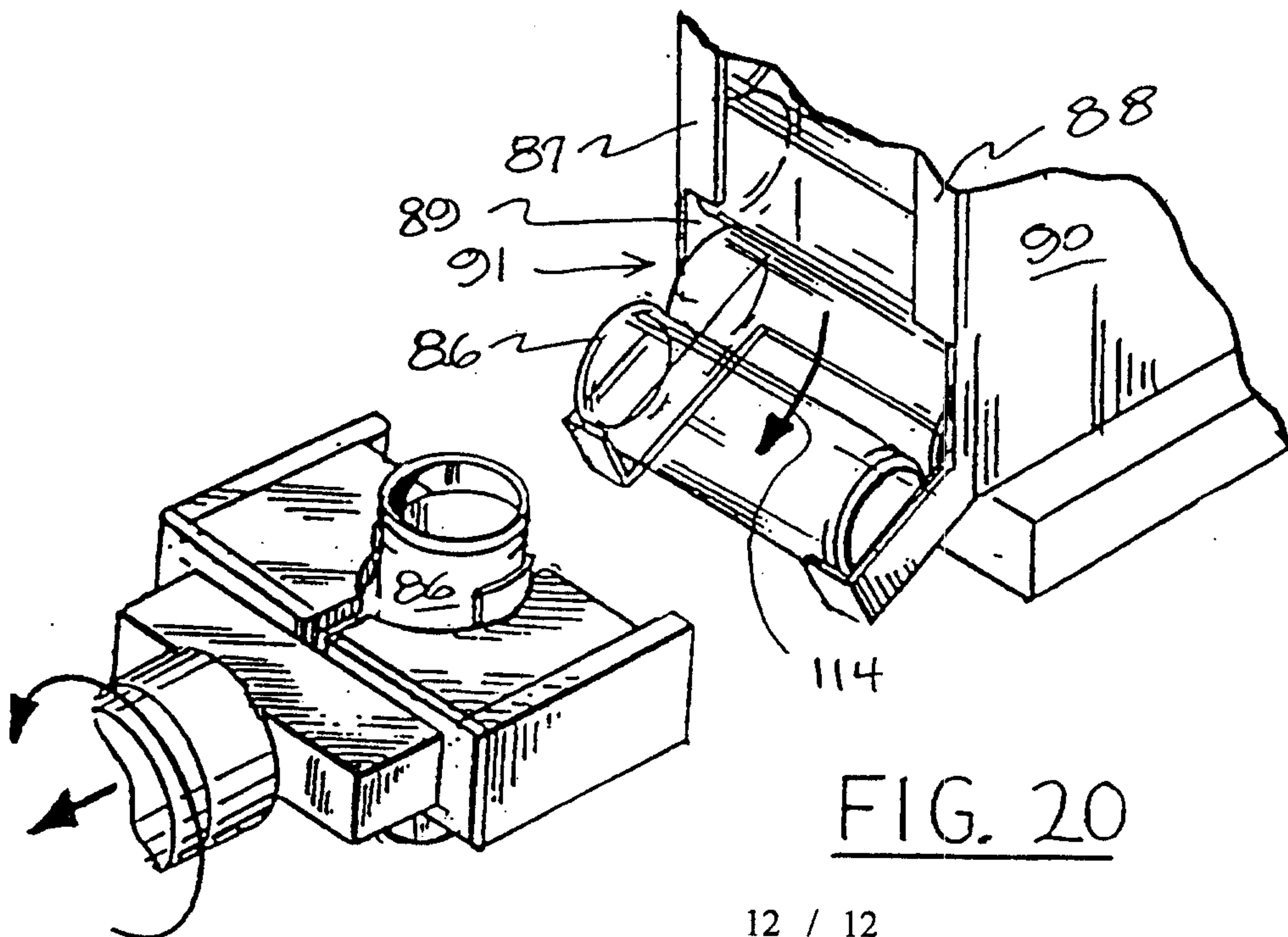


FIG. 17

FIG. 19FIG. 20