

**(19) AUSTRALIAN PATENT OFFICE**

(54) Title  
Surface cleaning apparatus

(51) <sup>6</sup> International Patent Classification(s)  
A47L 011/33 A47L 011/40  
A47L 011/32

(21) Application No: 2002319444 (22) Application Date: 2002.07.19

(87) WIPO No: W003/007776

(30) Priority Data

(31) Number	(32) Date	(33) Country
0127652.6	2001.11.17	GB
0117722.9	2001.07.20	GB
		7

(43) Publication Date : 2003.03.03

(43) Publication Journal Date : 2003.05.22

(71) Applicant(s)  
Nicholas Grey

(72) Inventor(s)  
Grey, Nicholas Gerald

(74) Agent/Attorney  
Freehills Carter Smith Beadle, Level 43 101 Collins Street,  
Melbourne, VIC, 3000

(56) Related Art  
GB 1442587  
DE 19914574  
US 3184775

(12) INTERNATIONAL APPLICATION PUBLISHED UNDER THE PATENT COOPERATION TREATY (PCT)

(19) World Intellectual Property Organization  
International Bureau



(43) International Publication Date  
30 January 2003 (30.01.2003)

PCT

(10) International Publication Number  
WO 03/007776 A1

- (51) International Patent Classification<sup>7</sup>: A47L 11/33, 11/32, 11/40
- (21) International Application Number: PCT/GB02/03309
- (22) International Filing Date: 19 July 2002 (19.07.2002)
- (25) Filing Language: English
- (26) Publication Language: English
- (30) Priority Data:  
0117722.9 20 July 2001 (20.07.2001) GB  
0127652.6 17 November 2001 (17.11.2001) GB
- (81) Designated States (national): AE, AG, AL, AM, AT, AU, AZ, BA, BB, BG, BR, BY, BZ, CA, CH, CN, CO, CR, CU, CZ, DE, DK, DM, DZ, EC, EE, ES, FI, GB, GD, GE, GH, GM, HR, HU, ID, IL, IN, IS, JP, KE, KG, KP, KR, KZ, LC, LK, LR, LS, LT, LU, LV, MA, MD, MG, MK, MN, MW, MX, MZ, NO, NZ, OM, PH, PL, PT, RO, RU, SD, SE, SG, SI, SK, SL, TJ, TM, TN, TR, TT, TZ, UA, UG, US, UZ, VN, YU, ZA, ZM, ZW.
- (84) Designated States (regional): ARIPO patent (GH, GM, KE, LS, MW, MZ, SD, SL, SZ, TZ, UG, ZM, ZW), Eurasian patent (AM, AZ, BY, KG, KZ, MD, RU, TJ, TM), European patent (AT, BE, BG, CH, CY, CZ, DE, DK, EE, ES, FI, FR, GB, GR, IE, IT, LU, MC, NL, PT, SE, SK, TR), OAPI patent (BF, BJ, CF, CG, CI, CM, GA, GN, GQ, GW, ML, MR, NE, SN, TD, TG).
- (71) Applicant and  
(72) Inventor: GREY, Nicholas, Gerald [GB/GB]; 7 Laxton Close, Crowle, Worcestershire WR7 4BH (GB).
- Published:  
with international search report
- (74) Agent: JACKSON, Derek, Charles; Derek Jackson Associates, The Hold Yard, Lower Town, Claines, Worcester WR3 7RY (GB).
- For two-letter codes and other abbreviations, refer to the "Guidance Notes on Codes and Abbreviations" appearing at the beginning of each regular issue of the PCT Gazette.

(54) Title: SURFACE CLEANING APPARATUS

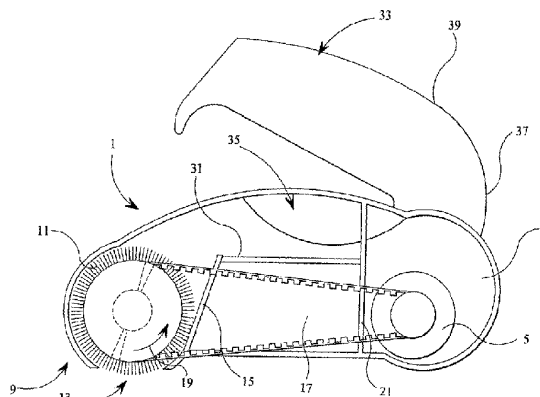

(57) Abstract: A surface cleaning apparatus comprises a body (1; 106) including a rear compartment (3; 108), a forward compartment (9; 114) and an intermediate compartment (17; 124) arranged between the rear and forward compartment's. An elongate rotatable brush arrangement (11; 116) is positioned within and extends across the forward compartment (9; 114). An electric motor (5; 110) is positioned in the rear compartment (3; 108), and drive means (25, 27, 29; 128, 130, 131) extends between the rotatable brush arrangement and the electric motor.

WO 03/007776 A1

## SURFACE CLEANING APPARATUS

5 This invention relates to a surface cleaning apparatus,  
such as for a floor or upholstery, incorporating an  
elongate rotatable brush arrangement.

10 Current surface cleaning apparatus generally employs  
suction means. One of the drawbacks of such suction means  
is that the fans used to generate suction are relatively  
inefficient, i.e. typically 10 to 12 percent efficient in  
use, with the result that such apparatus tends not to be  
easily portable. This is especially the case where the  
apparatus incorporates batteries for powering the motor.  
15 It is therefore not practical to incorporate batteries of  
sufficient power in a readily portable suction cleaner in  
order to provide the degree of suction required for  
effective cleaning.

20 It is known to provide surface cleaning apparatus, such as  
for sweeping, in which an elongate brush arrangement,  
sometimes known as a brush bar, is supported for rotation  
in a housing which is adapted to be propelled at least in  
a forwards direction. The brush arrangement generally  
25 extends transversely of the housing and is adapted to  
contact a surface beneath it. The brush arrangement is  
arranged to be rotated by friction resulting from  
propelling the housing across a floor. The housing can be  
provided with wheels which contact the surface. One of the  
30 drawbacks of such a construction is that the friction drive  
is not very effective.

It is also known to provide one or more auxiliary brush  
arrangements extending outwardly from one or two front  
35 corners of the housing. The auxiliary brush arrangement is

13 JAN 2004

- 2 -

provided for rotation about an axis inclined to the vertical and is provided with radial bristles. An auxiliary brush arrangement of this kind is described in GB-A-1 547 286. The auxiliary brush arrangement is freely  
5 rotatable and relies for its rotation on contact with the floor or a skirting board of a room during propulsion of the apparatus across the floor. Such means of rotation is unreliable and results in particles of dust and/or dirt on  
10 the floor being flicked towards the elongate rotating brush assembly for collection by the apparatus. Furthermore, contact of the circular auxiliary brush arrangement with the floor or a skirting board results in bristles of the auxiliary brush arrangement which extend outwardly sideways  
15 from the housing undergoing angular rotation effectively in a backwards direction. This means that an auxiliary brush means extending outwardly from a front right hand corner of the housing, as viewed from above and behind the apparatus, would be rotated in a clockwise direction and would flick  
20 dust and or dirt around behind it in the direction of the elongate rotating brush arrangement. This is not very satisfactory.

These and other problems exist in known surface cleaning apparatus.

30

-3-

It is therefore an object of the present invention to provide a surface cleaning apparatus which overcomes, or at least ameliorates, at least some of the problems of known apparatus. An alternative object of the invention is to provide the public with  
5 a useful choice over known apparatus.

According to a first aspect of the present invention there is provided a surface cleaning apparatus comprising:

a body;

an elongate rotatable brush arrangement positioned within and  
10 extending across the body;

a compartment for collecting debris positioned within the body adjacent to the elongate brush arrangement; and

elongate handle means,

wherein the handle means is provided with a first means to allow  
15 the handle to move about a first axis relative to the body and with separate second means to allow the handle to move about a second axis relative to the body, the second axis being transverse to the first axis, to enable the surface cleaning apparatus to be steered.

20 Preferably, the elongate rotatable brush arrangement extends across the forward region of the body: The first means may comprise a swivel means to allow the handle means to rotate about the first axis relative to the body. The second means may comprise pivot means to allow the handle to pivot about the second axis  
25 transverse to the first axis.

The body may comprise a rear compartment, a forward compartment and the debris collecting compartment. The debris collecting compartment may comprise an intermediate compartment arranged between the rear and forward compartments.

30 Further, the surface cleaning apparatus may be provided with an electric motor positioned in the rear compartment and a drive means extending between the rotatable brush arrangement and the electric motor.

-3 a -

A battery, such as a rechargeable battery, may be positioned in the rear compartment together with the electric motor. Alternatively, the electric motor may be mains powered.

5 The rotatable brush arrangement may extend substantially the entire width of the forward compartment.

The debris collecting compartment may be provided with a removable closure, such as a removable side wall, for the removal of debris therefrom.

10 The drive means may pass at least partly through the debris collecting compartment. The drive means may pass through a tunnel which passes at least partly through the debris collecting compartment. The drive means may be positioned adjacent one side of the debris collecting compartment.

-4-

The drive means may comprise a belt, for example a toothed belt drive.

A wall may be provided between the rear compartment and the debris collecting compartment to seal the rear compartment from the  
5 intermediate compartment.

A wall may be provided between the debris collecting compartment and the forward compartment, the wall extending from the base of the debris collecting compartment and terminating short of the top thereof. The top of the wall may be at substantially the same  
10 height as the top of the brush arrangement. The wall may be inclined rearwardly. The angle of inclination may be in the range of 15 to 20 degrees, for example.

The length of the handle means may be varied. For example, the handle means may be interchangeable. Thus, one handle means may be  
15 relatively short and another handle means may be relatively long. Alternatively, the other handle means may serve to extend the one handle means.

An auxiliary brush arrangement may be provided at one side of the body of the apparatus. The auxiliary brush arrangement may extend  
20 outwardly from the forward compartment. The auxiliary brush arrangement may rotate about an axis inclined to the vertical. The auxiliary brush arrangement may be provided with radial bristles. The radial bristles may be inclined at an acute angle to the axis of rotation of the auxiliary brush arrangement. The auxiliary  
25 brush arrangement may be driven by the electric motor or by friction.

The forward compartment includes in the lower face thereof an aperture through which bristles of the brush arrangement protrude. A front part of the forward compartment may be movable to expose  
30 bristles at the front of the apparatus. For example, the cover may be removable or may be pivotable, or otherwise movable, to expose bristles at the front of the apparatus.

The rear compartment may be provided with ground-engaging wheels.

---

According to a second aspect of the present invention, described but not claimed herein, there is provided a surface cleaning apparatus comprising a body provided with an elongate rotatable brush arrangement, an electric motor and drive means extending between the rotatable brush arrangement  
5 and the electric motor, wherein the body is provided remote from the brush arrangement with one or more ground-engaging wheels.

The second aspect of the invention may incorporate features from the first aspect.

According to a third aspect of the present invention, described but not  
10 claimed herein, there is provided a surface cleaning apparatus comprising a housing provided with an elongate rotatable brush arrangement, wherein the housing is provided with a movable (including removable) cover for part of the brush arrangement.

Thus, the apparatus can clean surfaces that would not be possible with an  
15 apparatus having a front cover extending down to the level of the base of the apparatus and can, for example, clean the front faces of stair treads.

The third aspect of the invention may incorporate features from the first aspect.

According to a fourth aspect of the present invention, described but not  
20 claimed herein, there is provided a surface cleaning apparatus comprising a housing provided with an elongate rotatable brush arrangement, wherein bristles of the brush arrangement extend beneath the body to such an extent that the body can be inclined in use to increase contact between the bristles and a surface to be cleaned.

25 Thus, the housing may be inclined to increase contact between the bristles of the brush arrangement and the surface being cleaned or to increase the depth to which the bristles of the brush arrangement may penetrate the surface being cleaned.



The fourth aspect of the invention may incorporate features from the first aspect.

According to a fifth aspect of the present invention, described but not claimed herein, there is provided a surface cleaning apparatus comprising a  
5 body provided with an elongate rotatable brush arrangement, an electric motor and drive means extending between the rotatable brush arrangement and the electric motor, wherein the body is provided with handle means, the length of which handle means may be varied.

The fifth aspect of the invention may incorporate features from the first  
10 aspect.

According to a sixth aspect of the present invention, described but not claimed herein, there is provided surface cleaning apparatus comprising: a housing adapted to be propelled at least in a forwards direction on the surface; an elongate brush arrangement supported for rotation in and  
15 extending transversely of the housing and adapted to contact the surface; means to rotate the elongate brush arrangement; and at least one auxiliary brush means of substantially circular form extending outwardly from the housing and adapted to be rotatably driven by means within the housing, such that during rotation of the at least one auxiliary brush means, a  
20 peripheral region thereof angularly rotates to sweep debris into the path of the elongate brush arrangement.

The at least one auxiliary brush means may be arranged for rotation about a vertical axis or about an axis inclined to vertical.

The at least one auxiliary brush means may be arranged to extend  
25 outwardly from a right and/or left hand side of the housing. When such an auxiliary brush means extends outwardly from a right hand side of the housing, as viewed from above and behind the housing, the auxiliary brush means is arranged to be rotated in an anti-clockwise direction, as so

- 7 -

viewed. When such an auxiliary brush means extends outwardly from a left hand side of the housing, as viewed from above and behind the housing, the auxiliary brush means is arranged to be rotated in a clockwise direction, as so viewed.

- 5 The at least one auxiliary brush means may be provided with radial bristles which may be inclined at an acute angle to

an axis of rotation of the at least one auxiliary brush means.

5 The at least one auxiliary brush means may be rotatably driven by the elongate brush arrangement and suitably by gear means provided at at least one end of the elongate brush arrangement.

10 The at least one auxiliary brush means and/or the elongate brush arrangement may be adapted for rotation by means of at least one electric motor provided in the housing. Such at least one electric motor may be battery or mains operated.

15 Alternatively, the elongate brush arrangement may be adapted to be rotated by friction means resulting from propelling the housing across the surface, the elongate brush arrangement so rotated being adapted to rotate the at least one auxiliary brush means.

20 The housing may be provided with one or more wheels for engaging the surface and for enabling or assisting propulsion of the housing along the surface.

25

30

- 9 -

The housing may be adapted for demountable or fixed connection to suction hose means, such suction hose means being adapted to receive from the housing debris picked up from the surface by the elongate brush arrangement. The suction hose means may incorporate  
5 electrical wiring and connection means, by means of which one or more electric motors in the housing may be powered from a remote source, such as electric mains, or battery means.

The surface for cleaning by the apparatus of the present invention may be any surface which is to be swept and may be a floor,  
10 stairway, or upholstery, of premises or vehicles.

For a better understanding of the present invention and to show more clearly how it may be carried into effect reference will now be made, by way of example only, to the accompanying drawings in which.

15 Figure 1 is a plan view of one embodiment of a surface cleaning apparatus according to the present invention;

Figure 2 is a side elevational view, partly in section, of the surface cleaning apparatus shown in Figure 1; and

20 Figure 3 is an elevational view of the surface cleaning apparatus of Figures 1 and 2 with an alternative handle.

The following drawings show embodiments which fall outside the scope of the claimed invention. These drawings are retained for completeness of description:

25 Figure 4 is a perspective view of another embodiment of surface cleaning apparatus with part of a brush bar cover removed for clarity;

Figure 5 is a perspective view of the apparatus of Figure 4, with part of the housing thereof removed;

- 10 -

Figure 6 is an underside view of the apparatus of Figure 4 with part of the brush bar cover removed for clarity;

Figure 7 is a perspective view of an alternative embodiment of surface cleaning apparatus with part of the brush bar cover  
5 removed for clarity (shown in dashed lines); and

Figure 8 is a perspective view of a further embodiment of surface cleaning apparatus with part of the brush bar cover removed for clarity (shown in dashed lines).

The surface cleaning apparatus shown in Figures 1 and 2 comprises  
10 a body 1, suitably moulded of plastics material, and having effectively three compartments.

A rear compartment 3 houses an electric motor 5 and a rechargeable battery pack 7. The battery pack 7 may be connected to a mains power supply (not shown) for recharging the battery pack. The  
15 battery pack may either be connected to the mains supply whenever the apparatus is not in use or at suitable times when the battery pack has become depleted. Switch means (not shown) is provided to permit a user to energise and de-energise the motor 5 as desired. As an alternative to a rechargeable battery pack, the apparatus  
20 could employ disposable batteries or be mains powered.

A forward compartment 9 houses an elongate rotatable brush arrangement 11. For convenience a forward wall of the forward compartment is arcuate and extends around the periphery of the brush arrangement 11. The bottom of the forward compartment is  
25 open at 13 to allow the bristles of the brush arrangement to contact a floor, carpet or the

- 11 -

like over which the surface cleaning apparatus is to be moved. The rear of the forward compartment is a rearwardly inclined wall 15 which allows debris, such as dust, dirt and the like, to be propelled up the wall due to rotation of the brush arrangement 11 and to pass over the wall into an intermediate compartment 17 which will be described in more detail hereinafter. The wall 15 extends upwardly to about the same height as the top of the brush arrangement 11 and is angled rearwardly (i.e. away from the forward compartment) at an angle of about 18 degrees. The precise angle is not important, but the inclination facilitates the passage of the debris up and over the wall and at the same time facilitates retention of the debris within the intermediate compartment 17. The brush arrangement extends substantially the entire width of the forward compartment and is provided with two helically arranged rows of bristles. The two rows are diametrically opposed and each row is in the form of a pair of separate helices which twist in opposite directions and meet substantially midway between the ends of the brush arrangement.

The intermediate compartment 17 is positioned between the wall 15 and a wall 21 which encloses the electrical components 5, 7 in the rear compartment 3, the wall 21 protecting the components in the rear compartment from the ingress of debris. The intermediate compartment 17 also has a lower wall, an upper wall and side walls formed by the outer wall of the body 1. Debris therefore accumulates within the intermediate compartment 17. The intermediate compartment is provided with a removable closure to facilitate the removal of debris. For example, one of the walls, such as a side wall, the upper wall or the lower wall, can be removed in order that the debris can be emptied from the intermediate compartment, the removed wall being replaced once the compartment has been emptied.

- 12 -

Ideally, side wall 23 is removable for emptying purposes. The wall 15 provides the advantage that debris does not readily escape from the intermediate compartment 17 and, even if the body is inclined such that the forward  
5 compartment is below the intermediate compartment, the debris does not escape from the intermediate compartment.

The brush arrangement 11 is rotated by the motor 5 by way of toothed rollers 25, 27 attached to the motor and to the  
10 brush, respectively, and by way of a toothed belt 29, for example of elastomeric material, extending around the two rollers. The toothed belt 29 is enclosed within a tunnel 31 where it passes through the intermediate compartment 17 in order to prevent the ingress of debris into the rear  
15 compartment 3. The tunnel 31 may pass through the intermediate compartment 17 at any convenient point. However, particularly in the event side wall 23 is removable for emptying purposes, the tunnel may be arranged at that side of the intermediate compartment 17 remote from  
20 the side wall 23.

A handle 33 is attached to the body 1 in the region of the rear compartment 3, the body being formed with a recess 35  
25 beneath the handle to allow the handle to be gripped while maintaining a low profile for the surface cleaning apparatus. The handle 33 may be in two parts, a first part 37 which is secured to the body 1 and a second part 39 which can be removed from the first part and replaced by a longer handle part 41 as shown in Figure 3. The longer  
30 handle part 41 is provided with swivel means 43 to allow the handle part 41 to rotate about the axis thereof relative to the body 1 and with pivot means 45 to allow the handle part to pivot about an axis transverse to the axial direction of the handle part to enable the surface cleaning  
35 apparatus to be steered by the user. As an alternative to

- 13 -

interchangeable handles, the handle part 41 may be removably engageable with the handle part 33. In such a case, the handle part 33 is arranged such that the swivel means 43 functions only in certain positions of the handle part 33 in order that movement can be inhibited when the handle part 33 is used alone.

As will be apparent particularly from Figure 3, the bristles of the brush arrangement 11 extend outwardly from the aperture in the forward compartment 9. In order to remove stubborn debris and/or to revitalise carpet the lower front region of the forward compartment may be chamfered, or the front region of the forward compartment may be movable (including removable), to increase the exposure of the bristles in this region. In this way, the forward part of the apparatus may be inclined relative to the surface to be cleaned, thereby increasing contact between the bristles and a surface to be cleaned and, on some surfaces, increasing the depth to which the bristles penetrate and clean the surface.

Although not shown, an auxiliary rotary brush may be provided at that side of the brush arrangement 11 which incorporates the roller 27 and the belt 29. Such an auxiliary brush is described, for example, in GB-A-1 547 286. Such an auxiliary brush is able to sweep debris into the path of the brush arrangement 11 which might otherwise be missed due to the lack of bristles in the region of the roller 27. The auxiliary brush may be driven by any suitable means, such as gearing from the brush arrangement 11 or by friction with the surface to be swept, and is suspended from and extends outwardly beyond the body 1. The auxiliary brush may comprise a cylindrical body rotatable about an axis which is inclined to the vertical by about 10 degrees so as to extend outwardly beyond the



- 14 -

body 1. Bristles protrude radially outwardly from the periphery of the cylindrical body, but need not be perpendicular to the axis of rotation and may preferably be at an angle of about 80 degrees to the axis of rotation so as to form a cone which increases in cross-section with increasing distance from the body 1.

Although not shown, the front part of the forward compartment 9 may be removed to expose the bristles at the front of the apparatus. This effectively increases the aperture in the forward compartment which would seriously impair the effectiveness of a suction cleaner, but in the present invention can effectively be used to assist in the sweeping of stairs, cleaning upholstery and carpets in vehicles and the like operations where a greater exposed area of bristles can be useful. As an alternative to removing the front part of the compartment 9, the front part may be movable, for example pivotable or slidable, relative to the remainder of the compartment in order to expose the bristles.

Although not shown, the rear compartment 3 may be provided with ground-engaging wheels in order to assist mobility of the surface cleaning apparatus. The ground-engaging wheels may, for example, be formed externally in the side regions of the rear compartment 3 or may be provided within recesses formed at least partly beneath the rear compartment 3.

Although the illustrated embodiments of the present invention are intended primarily for domestic use, the surface cleaning apparatus can also be used outdoors or in workshops if desired. However, it may be preferable to provide a more rugged design specifically adapted for such use.

In use of the surface cleaning apparatus according to the invention, as shown in Figures 1 and 2, the apparatus is placed upon a surface to be swept, such as a carpet, and the switch operated to energise the motor and consequently to rotate the brush arrangement to sweep debris from the surface and then propel the debris up and over the inclined wall 15 and into the intermediate compartment 17 where it is temporarily stored. As the surface cleaning apparatus is moved over the surface with the brush arrangement 11 rotating, any further debris is similarly swept from the surface and propelled up and over the wall 15 and into the intermediate compartment 17. The surface cleaning apparatus is extremely portable and can be employed wherever it may be required. For example, it can be used to sweep stairs without the need for electrical leads or suction hoses. The shape of the apparatus with the rounded shape of the rear compartment as illustrated facilitates movement of the apparatus over stairs, but ground engaging wheels may be provided to further facilitate such sweeping operations.

When the intermediate compartment 17 is to be emptied, one wall of the compartment is removed as explained above and the debris can readily be discharged. The removable wall is then replaced. Alternatively, the intermediate compartment may be in the form of a tray which can be removed and emptied so as to discharge debris.

When the surface cleaning apparatus is not in use it can be stored, for example either in a cupboard or the like or plugged into a mains supply in order to recharge the battery 7.

Thus the surface cleaning apparatus of the present embodiment incorporates an electrically driven brush

arrangement. The brush arrangement is not driven by frictional forces between the surface cleaning apparatus and the surface over which it is to be moved. Thus, efficiency of the apparatus is not dependent on the nature of the frictional contact. Further, the apparatus does not rely on suction means to draw the debris into a storage chamber. Thus, efficiency of the apparatus is not dependent on the effectiveness of suction means and the substantial power drain of suction means on the rechargeable battery is avoided. The provision of the motor at the rear of the apparatus eliminates the need for increased height should the motor be positioned over the compartment for collecting dust and the like and also provides effective full width cleaning which would not be possible if the motor was to be positioned within the compartment for collecting debris. In such a position, debris is likely to accumulate around the motor and cause blockages. The present arrangement is advantageous in that it passes the drive means for the brush arrangement at least partly through the debris compartment.

Referring to Figures 4, 5 and 6, apparatus 102 for cleaning a surface 104 by sweeping comprises a housing 106, suitably of moulded plastics material, and effectively having three compartments. A rear compartment 108 houses an electric motor 110 and a rechargeable battery pack 112. The battery pack 112 may be connected to a mains power supply (not shown) for recharging the battery pack. The battery pack may either be connected to the mains supply whenever the apparatus is not in use or at suitable times when the battery pack has become depleted. Switch means 113 is provided to permit a user to energise and de-energise the motor 110 as desired. As an alternative to a rechargeable battery pack, the apparatus could employ disposable batteries or be mains powered.

- 17 -

A forward compartment 114 houses a transversely-arranged elongate rotatable brush arrangement 116, with bristles 118. Such elongate rotatable brush arrangement 116 is sometimes known as a brush bar. The bottom of the forward compartment 114 is open at 120 to allow the bristles 118 of the elongate brush arrangement 116 to contact a floor, carpet or the like over which the apparatus is to be propelled. The rear of the forward compartment is a rearwardly inclined wall 122 which allows debris, such as dust, dirt and the like to be propelled up the wall due to rotation of the brush arrangement 116 and to pass over the wall into an intermediate compartment 124. The front of the forward compartment is provided with a cover (not shown) which may be removable if desired. Debris accumulating in the intermediate compartment 124 can be removed by opening a cover 126. The wall 122 extends upwardly to about the same height as the top of the elongate brush arrangement 116 and may be angled rearwardly (i.e. away from the forward compartment) such as at an angle of about 18 degrees. The precise angle is not important, but the inclination facilitates the passage of the debris up and over the wall 122 and at the same time facilitates retention of the debris within the intermediate compartment 124.

The elongate brush arrangement 116 is rotated by the motor 110 by way of toothed rollers 128, 130 attached to the motor and to the brush arrangement, respectively, and by way of a toothed belt 131, for example of elastomeric material, extending around the two rollers. The toothed belt 131 is enclosed within a tunnel 132 where it passes through or alongside the intermediate compartment 124 in order to prevent the ingress of debris into the rear compartment 108.

- 18 -

An auxiliary brush means 134 is provided extending outwardly from the housing 106 at the right hand side of the elongate rotatable brush arrangement 116 as viewed from above and behind the apparatus 102. The auxiliary brush means 134 is of substantially circular form and is supported for rotation about an axis 136, which may be vertical or inclined to vertical, such as at an angle of about 10 degrees to vertical. The auxiliary brush means 134 has a body 138 provided with radial bristles 140 which are inclined at an acute angle to the axis of rotation 136 so as to effectively form a conical arrangement increasing in cross-section with increasing distance from the body 138.

The auxiliary brush means 134 is rotatably driven from the rotating elongate brush arrangement 116 by a gear wheel 142 at the end of the elongate brush arrangement 116 which meshes with a further gear wheel 144 on the body 138 of the auxiliary brush means 134. The auxiliary brush means 134 is caused to be rotated in an anti-clockwise direction denoted by arrow 146, as viewed from above and behind the apparatus 102. During such rotation of the auxiliary brush means 134, a peripheral region thereof rotates from a sideways-directed position 148 (Figure 6) outside the housing 106 to an opposed sideways-directed position 150 covered by the housing 106, through a forwardly-directed position 152.

The apparatus 102 is provided with a handle 154 by means of which it can be propelled at least in a forwards direction 156. Wheels 158 and 160 are provided to enable or assist manual propulsion of the apparatus across the surface 104 to be swept, such as a floor, stairway or upholstery. The handle 154 could be longer, or be of a different shape or form, as required.

The rotating auxiliary brush means 134 does not rely on contact with the surface 104 for its rotation and therefore provides more efficient sweeping of edge regions of the surface 104 regardless of the nature of the surface 104. Furthermore, the direction of rotation 146 of the auxiliary brush means 134 ensures that debris is swept positively by the auxiliary brush arrangement 134 into a position ahead of the rotating elongate rotating brush assembly 116, ready to be picked up by the elongate brush arrangement 116.

If desired, instead of or in addition to the auxiliary brush means 134 provided extending outwardly from the right hand side of the housing 106, a similar auxiliary brush means (not shown) could likewise be provided extending outwardly from the left hand side of the housing 106 and driven from the opposite end of the elongate brush arrangement 116. Such additional or alternative auxiliary brush means differs from the auxiliary brush means 134 only in that it is caused to rotate in a clockwise, rather than anti-clockwise, direction as viewed from above and behind the apparatus 102.

Instead of the apparatus 102 being provided with a battery or mains powered electric motor 110 to drive the elongate brush arrangement 116 and hence the auxiliary brush means 134, a known form of friction drive means (not shown), resulting from propulsion of the apparatus 102 along the surface 104, may be utilised to effect rotation of the elongate brush arrangement 116 and hence rotation of the auxiliary brush means 134.

An alternative embodiment of cleaning apparatus is shown in Figure 7. Such alternative embodiment comprises an upright vacuum cleaner apparatus 102A, having a housing 106A with wheels 158A and 160A, a

- 20 -

rotating elongate brush arrangement 116A and an auxiliary brush means 134A. The apparatus 102A is constructed in substantially similar manner to the apparatus 102 of Figures 4, 5 and 6, with the main exception that instead of the debris-collecting compartment 124 of Figure 5, a debris-collecting container 124A, which may include a bag, is provided between a handle 154A and the housing 106A and connected by a well-known form of suction arrangement (not shown) to the housing 106A.

A further embodiment of apparatus 102B is shown in Figure 8. Here the housing 106B incorporates components similar to those of the housing 106 of Figures 4, 5 and 6 including wheels 158B and, in particular, an elongate rotating brush arrangement 116B with an auxiliary rotating brush means 134B driven therefrom. However, no debris-collecting compartment is provided inside the housing 106B. Instead, the housing 106B is provided with a tubular portion 162 which is demountable on,, or may be fixed to, a debris-receiving flexible hose 164 connected to a well-known form of suction vacuum cleaner 166, which may be of cylinder form, mounted on wheels 168. Electrical wiring 170 can be incorporated in the hose 164 by means of which mains electrical power can be supplied from the vacuum cleaner 166, and through a connector 172 and wiring 174 in the tubular portion 162, to an electric motor 110B where provided in the housing 106B for driving the elongate rotating brush arrangement 116B and the auxiliary brush means 134B. Of course, such wiring 170 would be unnecessary where the elongate brush arrangement 116B and the auxiliary brush means 134B driven therefrom, is caused to be rotated by the friction means previously described. Alternatively, the elongate brush arrangement 116B and the auxiliary brush means 134B may be caused to be rotated by means of a (rechargeable) battery

-21-

or an air turbine driven by air passing along the tubular portion 162. The housing 106B with its included components could be provided as an accessory for existing vacuum cleaners of cylinder form.

- 5 It will also be understood that the term "comprises" (or its grammatical variants) as used in this specification is equivalent to the term "includes" and should not be taken as excluding the presence of other elements or features.

The foregoing prior art discussion is not to be taken as an  
10 admission of common general knowledge.



---

- 22 -

## CLAIMS:

1. A surface cleaning apparatus comprising:
    - a body;
    - an elongate rotatable brush arrangement positioned within and
    - 5 extending across the body;
    - a compartment for collecting debris positioned within a body
    - adjacent to the elongate rotatable brush arrangement; and
    - elongate handle means,
    - wherein the handle means is provided with a first means to
    - 10 allow the handle to move about a first axis relative to the body
    - and with separate second means to allow the handle to move about a
    - second axis relative to the body, the second axis being transverse
    - to the first axis, to enable the surface cleaning apparatus to be
    - steered.
  - 15 2. An apparatus as claimed in claim 1, wherein the elongate
  - rotatable brush arrangement extends across a forward region of the
  - body.
  3. An apparatus as claimed in claims 1 or 2, wherein the first
  - means comprises a swivel means to allow the handle to rotate about
  - 20 the first axis relative to the body.
  4. An apparatus as claimed in claims 1, 2 or 3, wherein the
  - second means comprises pivot means to allow the handle to pivot
  - about the second axis.
  5. An apparatus as claimed in any preceding claim, wherein the
  - 25 length of the handle means can be varied.
  6. An apparatus as claimed in claim 5, wherein the handle means
  - is interchangeable.
-

7. An apparatus as claimed in claim 5, wherein a further handle means serves to extend the first-mentioned handle means.
- 5      8. An apparatus as claimed in any preceding claim, wherein the handle means is attached to the body in the region of the rear of the body.
- 10     9. An apparatus as claimed in any preceding claim, wherein the debris-collecting compartment is provided with a removable closure for the removal of debris therefrom.
- 15     10. An apparatus as claimed in claim 9, wherein the removable closure comprises a removable side wall.
- 20     11. An apparatus as claimed in claim 10, wherein the removable closure comprises a removable tray.
- 25     12. An apparatus as claimed in any preceding claim, wherein an electric motor is positioned in a rear compartment of the body and drive means extends between the elongate brush arrangement and the electric motor.
- 30     13. An apparatus as claimed in claim 12, wherein a battery is positioned in the rear compartment together with the electric motor.
- 35     14. An apparatus as claimed in claim 13, wherein the battery is rechargeable.
- 40     15. An apparatus as claimed in claim 12, wherein the electric motor is mains powered.
16. An apparatus as claimed in any one of claims 12 to 15, wherein the drive means passes at least partly through the debris-collecting compartment.
17. An apparatus as claimed in claim 16, wherein the drive means passes through a tunnel which passes at least partly through the debris-collecting compartment.
-

18. An apparatus as claimed in claim 16 or 17, wherein the drive means is positioned adjacent one side of the debris-collecting compartment.

5 19. An apparatus as claimed in any one of claims 12 to 18, wherein the drive means comprises a belt drive.

20. An apparatus as claimed in claim 19, wherein the drive means comprises a toothed belt.

10 21. An apparatus as claimed in any preceding claim, wherein the elongate brush arrangement extends substantially the entire width of the body.

15 22. An apparatus as claimed in any one of claims 12 to 21, wherein a wall is provided between the debris-collecting compartment and the elongate brush arrangement, the wall extending from the base of the debris-collecting compartment and terminating short of the top thereof.

20 23. An apparatus as claimed in claim 22, wherein the top of the wall is at substantially the same height as the top of the brush arrangement.

25 24. An apparatus as claimed in claim 22 or 23, wherein the wall is inclined rearwardly.

30 25. An apparatus as claimed in claim 24, wherein the angle of inclination of the wall is in the range of 15 to 20 degrees.

35 26. An apparatus as claimed in any preceding claim, wherein an auxiliary brush arrangement is provided at one side of the body of the apparatus.

---

27. An apparatus as claimed in claim 26, wherein the auxiliary brush arrangement extends outwardly from the forward compartment.

5     28. An apparatus as claimed in claim 26 or 27, wherein the auxiliary brush arrangement is rotatable about an axis inclined to the vertical.

10     29. An apparatus as claimed in claim 26, 27 or 28, wherein the auxiliary brush arrangement is provided with radial bristles.

15     30. An apparatus as claimed in claim 29, wherein the radial bristles are inclined at an acute angle to the axis of rotation of the auxiliary brush arrangement.

20     31. An apparatus as claimed in any one of claims 26 to 30, wherein the auxiliary brush arrangement is driven by the electric motor.

25     32. An apparatus as claimed in any one of claims 26 to 30, wherein the auxiliary brush arrangement is driven by friction.

30     33. An apparatus as claimed in any preceding claim, wherein a front part of the body is movable to expose bristles of the elongate brush arrangement at the front of the apparatus.

35     34. An apparatus as claimed in claim 33, wherein a cover forming the front part of the body is removable to expose bristles at the front of the apparatus.

35. An apparatus as claimed in claim 33, wherein a cover forming the front part of the body is pivotable to expose bristles at the front of the apparatus.

5 36. An apparatus as claimed in any preceding claim, wherein the rear region of the body is provided with ground-engaging wheels.

37. A surface cleaning apparatus substantially as hereinbefore described with reference to Figures 1 to 3.

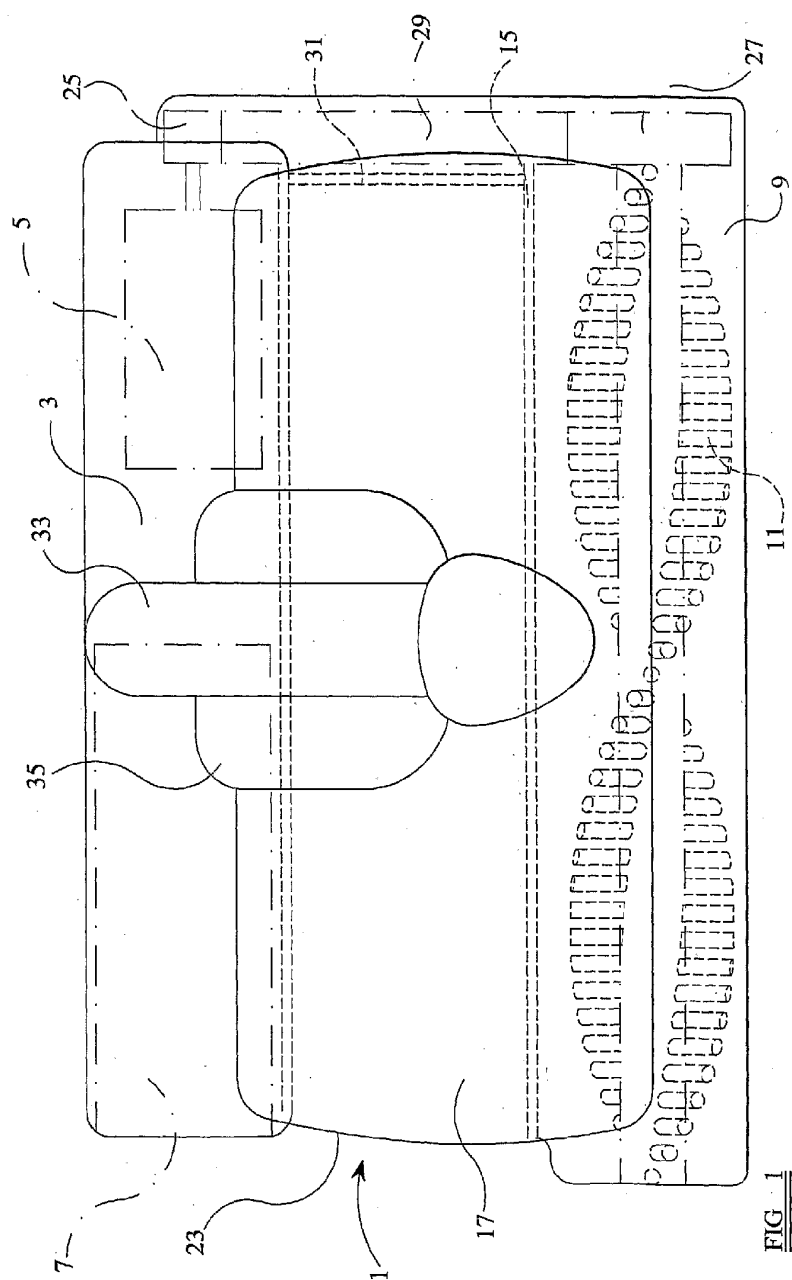

**FIG. 1**

**SUBSTITUTE SHEET (RULE 26)**

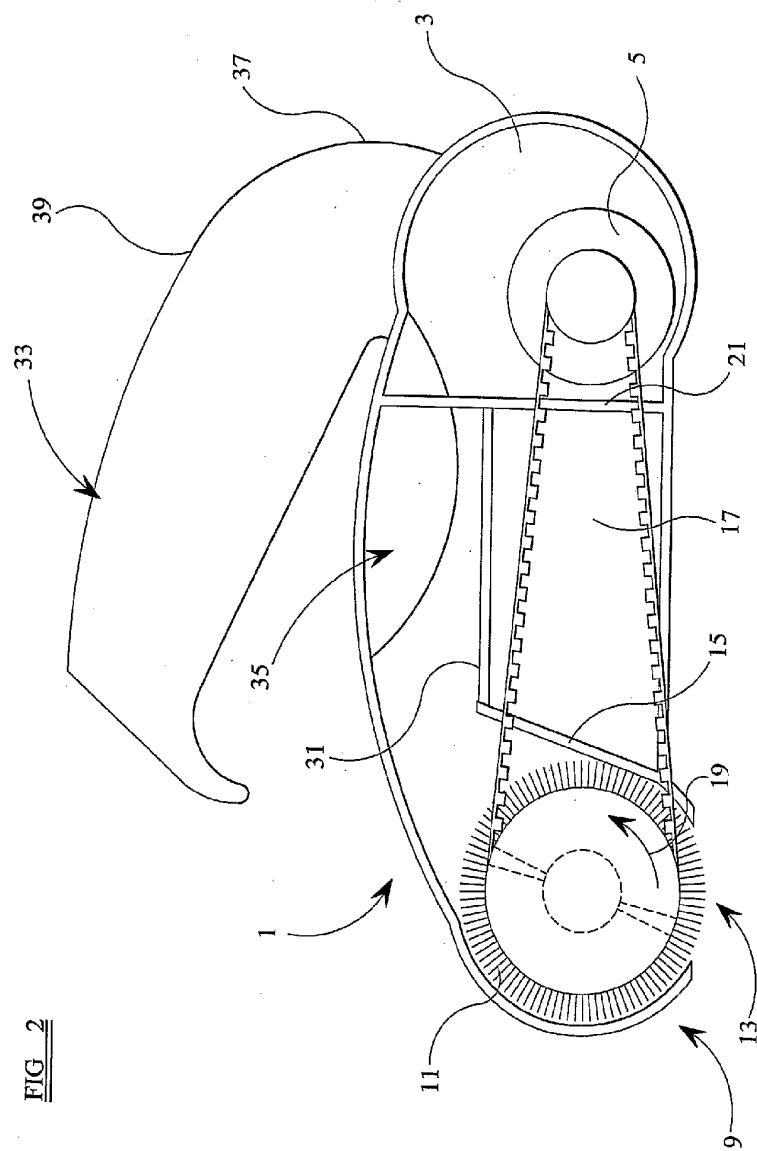

**FIG. 2**

SUBSTITUTE SHEET (RULE 26)

FIG 3

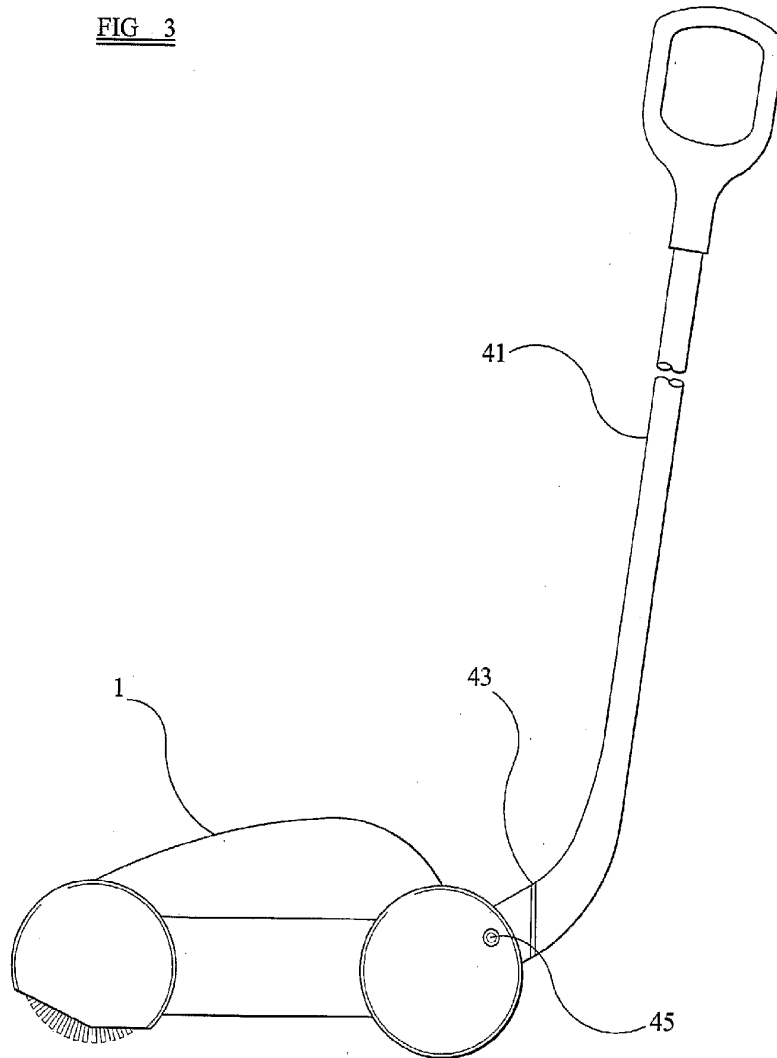

SUBSTITUTE SHEET (RULE 26)



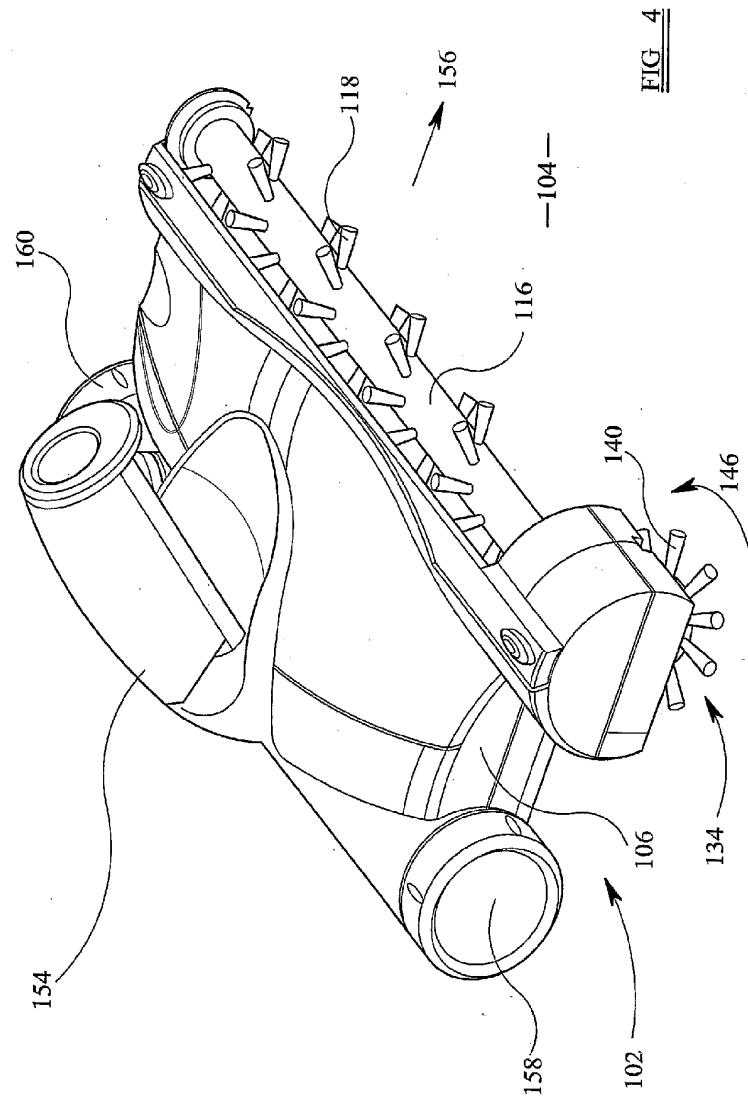

SUBSTITUTE SHEET (RULE 26)

5 / 8

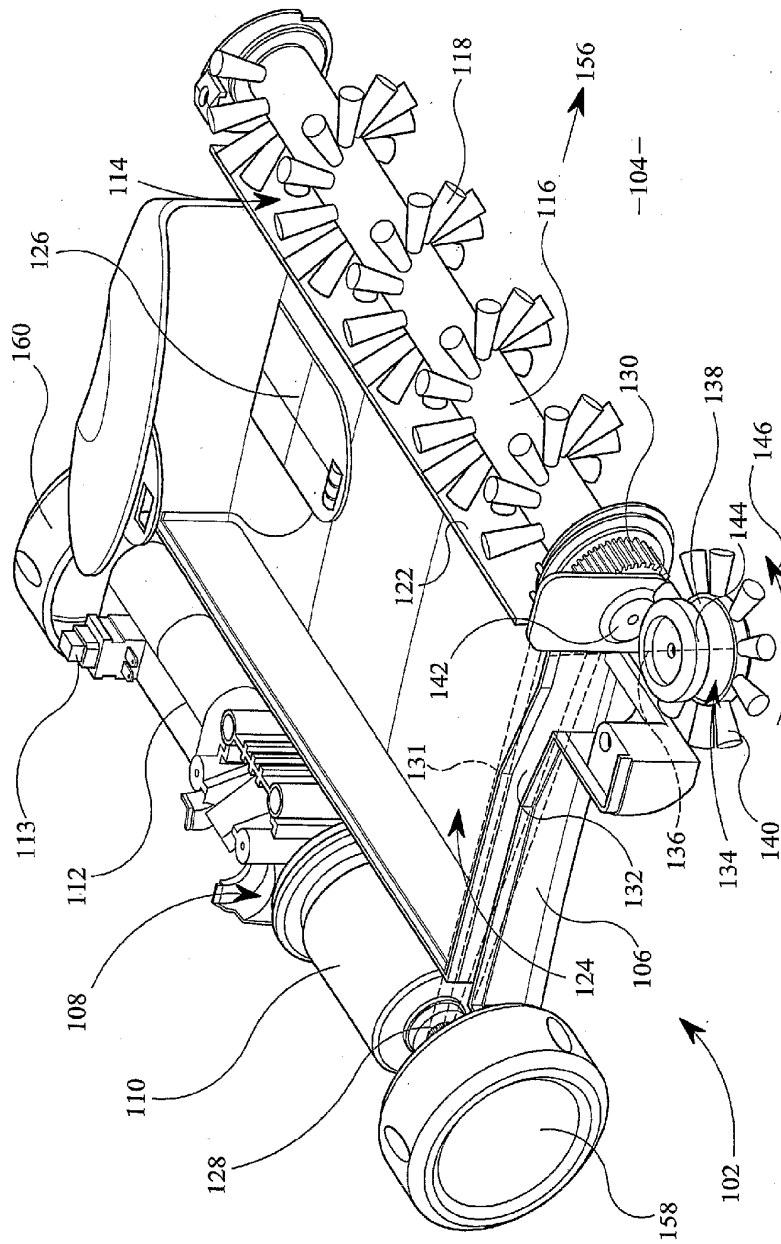

SUBSTITUTE SHEET (RULE 26)

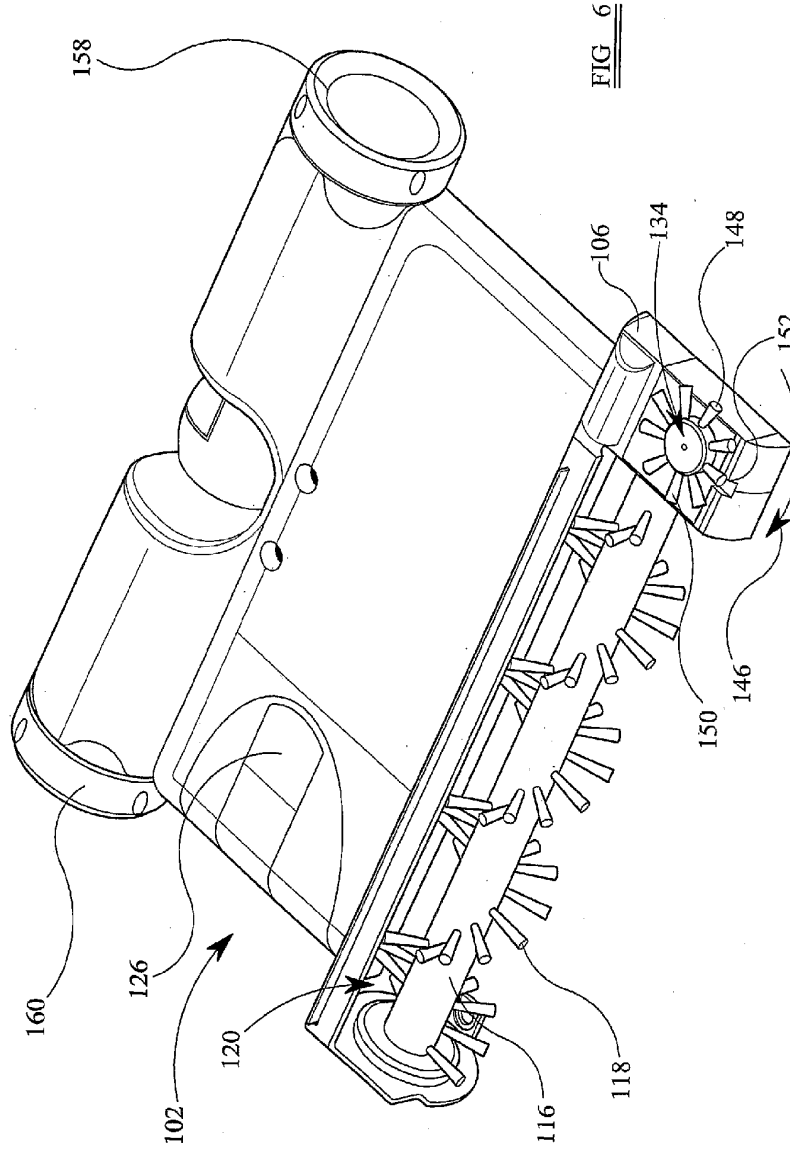

SUBSTITUTE SHEET (RULE 26)

FIG 7

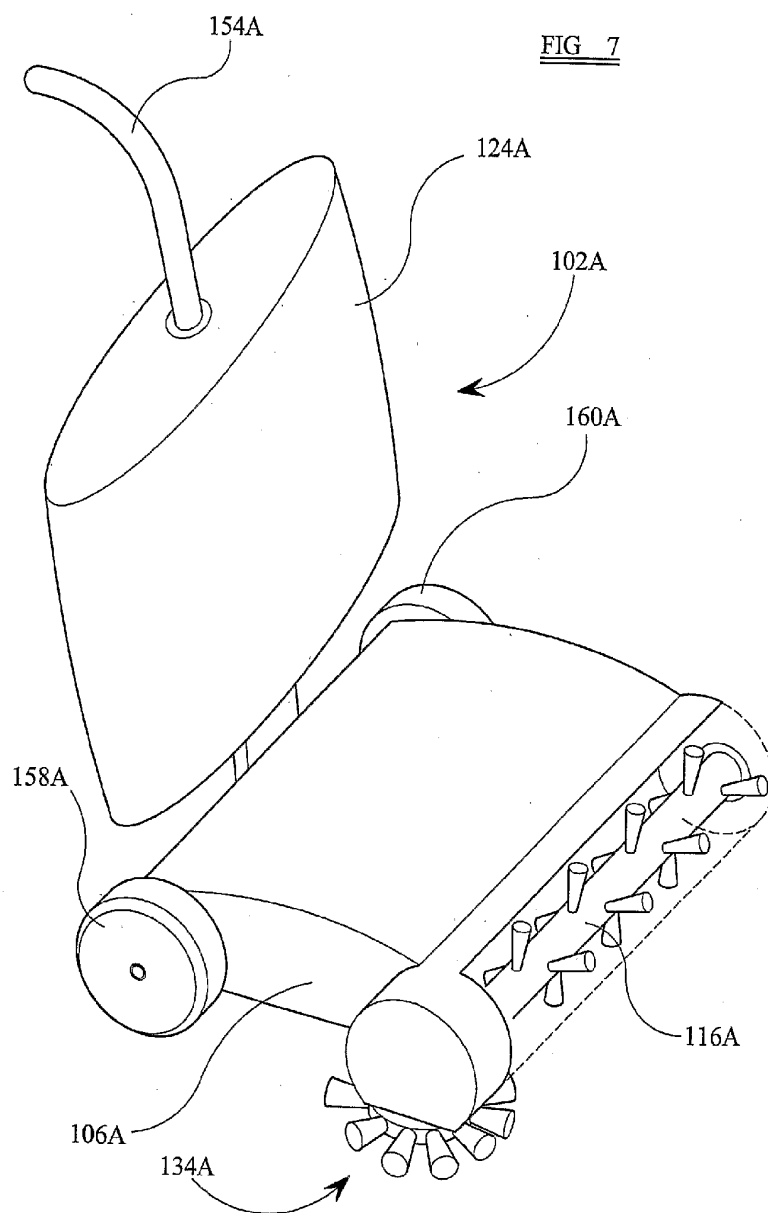

SUBSTITUTE SHEET (RULE 26)

8 / 8

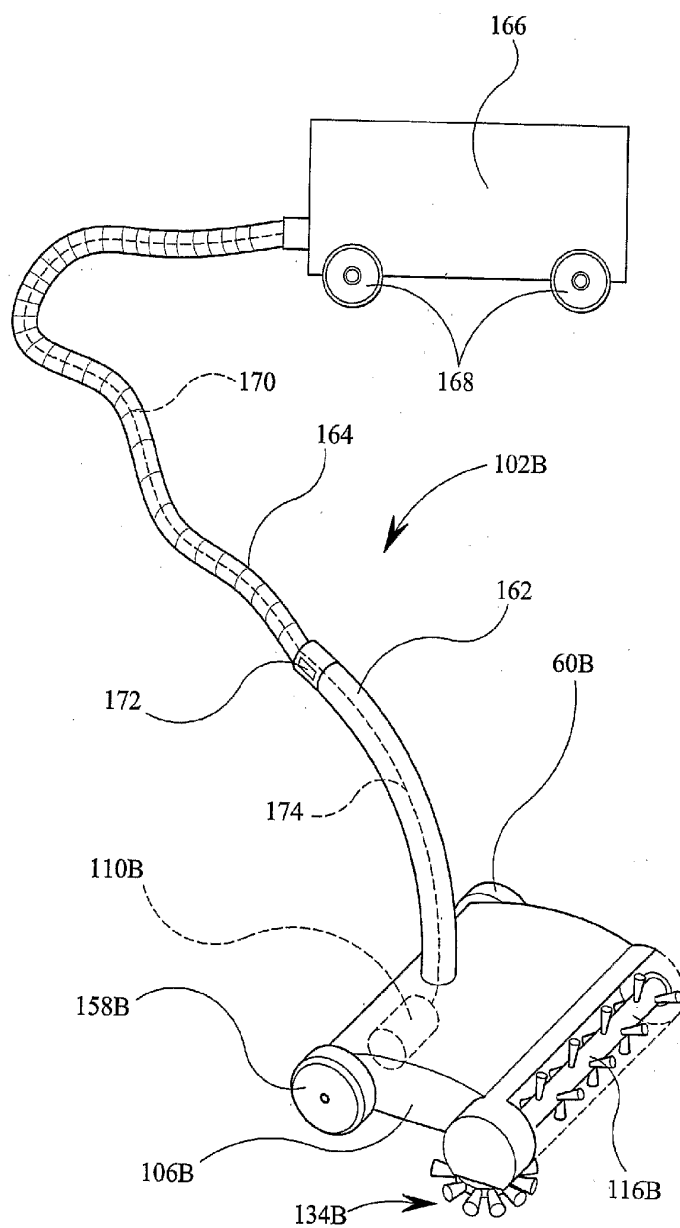

SUBSTITUTE SHEET (RULE 26)