



(12) **EUROPEAN PATENT APPLICATION**

(21) Application number: **89123030.2**

(51) Int. Cl.⁵: **C08G 63/60, C08L 67/02, C08L 77/00, C08L 63/02, //(C08L67/02,77:00,63:02)**

(22) Date of filing: **13.12.89**

(30) Priority: **15.12.88 JP 317109/88**

(43) Date of publication of application: **27.06.90 Bulletin 90/26**

(84) Designated Contracting States: **DE FR GB IT NL**

(88) Date of deferred publication of the search report: **22.05.91 Bulletin 91/21**

(71) Applicant: **KAWASAKI STEEL CORPORATION**
No. 1-28, 1-chome Kitahonmachi-dori
Fukiai-ku Kobe-shi Hyogo 651(JP)

(72) Inventor: **Takemura, Kazuya c/o Technical**

Research Division
Kawasaki Steel Corporation 1, Kawasaki-cho
Chiba-shi Chiba(JP)
 Inventor: **Yoshino, Kenji c/o Technical**
Research Division
Kawasaki Steel Corporation 1, Kawasaki-cho
Chiba-shi Chiba(JP)
 Inventor: **Wakui, Tadahiro c/o Technical**
Research Division
Kawasaki Steel Corporation 1, Kawasaki-cho
Chiba-shi Chiba(JP)

(74) Representative: **Patentanwälte Grünecker, Kinkeldey, Stockmair & Partner**
Maximilianstrasse 58
W-8000 München 22(DE)

(54) **Modified polyarylate resin and composition comprising the same.**

(57) An improved polyarylate resin is provided, which resin comprises the following units (I) to (IV)

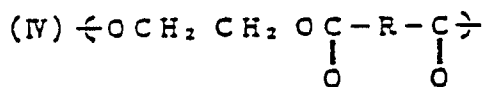
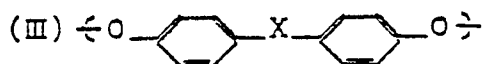
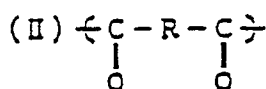
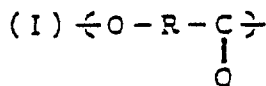

the units (I) being contained in an amount of from 3 to 30 mole %, the units (II) being contained in amount of not less than 30 mole %, the units (III) being contained in an amount of not less than 30 mole %, and the units (IV) being contained in an amount of not larger than 25 mole %, each based on the total moles of the units (I) to (IV). The polyarylate resin has good mechanical strength, heat resistance, resistance to color change, transparency, moldability and flame retardancy. A resin composition comprising the polyarylate resin, a polyamide and an epoxy resin is also provided.

FIG. 1

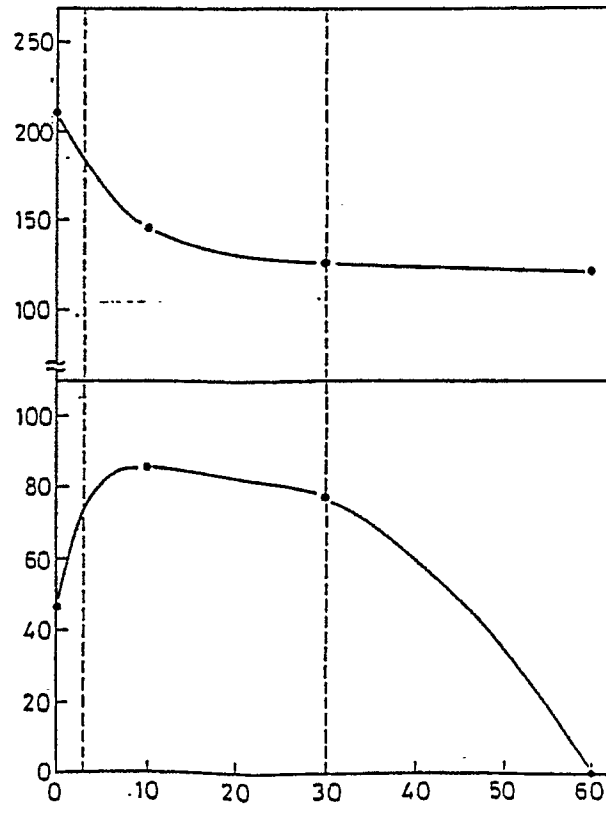



| DOCUMENTS CONSIDERED TO BE RELEVANT | | | |
|--|--|---|--|
| Category | Citation of document with indication, where appropriate, of relevant passages | Relevant to claim | CLASSIFICATION OF THE APPLICATION (Int. Cl.5) |
| A | EP-A-0276874 (KAWASAKI STEEL CORP) * claims 1, 2 * *PAGES 21-22, EXAMP LES 1-4* | 1-3 | C08G63/60 C08L67/02 C08L77/00 C08L63/02 |
| A | EP-A-0060531 (SUMITOMO CHEMICAL CO LTD) * page 5, line 17 - page 6, line 7; claims 1, 2, 6 * *PAGE 14, EXAMPLE 1, PAGE 22, EXAMPLE 3* | 1-3 | /(C08L67/02; L77:00,L63:02) |
| A | US-A-4229340 (DRUIN, M. L. ET AL.) * claim 1 * | 4 | |
| A, P | GB-A-2210623 (MITSUBISHI KASEI CORP) * claims 1-3 * *PAGES 11-13, EXAMPLES 4-6* | 1 | |
| | | | TECHNICAL FIELDS SEARCHED (Int. Cl.5) |
| | | | C08G C08L |
| The present search report has been drawn up for all claims | | | |
| Place of search BERLIN | | Date of completion of the search 13 MARCH 1991 | Examiner VOIGTLAENDER R. |
| CATEGORY OF CITED DOCUMENTS | | I : theory or principle underlying the invention E : earlier patent document, but published on, or after the filing date D : document cited in the application L : document cited for other reasons & : member of the same patent family, corresponding document | |
| X : particularly relevant if taken alone Y : particularly relevant if combined with another document of the same category A : technological background O : non-written disclosure P : intermediate document | | | |