

(19) World Intellectual Property Organization  
International Bureau



(43) International Publication Date  
20 January 2011 (20.01.2011)

PCT

(10) International Publication Number  
**WO 2011/008953 A3**

- (51) **International Patent Classification:**  
*G06Q 40/00* (2006.01)    *G06Q 20/00* (2006.01)
- (21) **International Application Number:**  
PCT/US2010/042137
- (22) **International Filing Date:**  
15 July 2010 (15.07.2010)
- (25) **Filing Language:** English
- (26) **Publication Language:** English
- (30) **Priority Data:**  
61/226,232    16 July 2009 (16.07.2009)    US  
12/835,564    13 July 2010 (13.07.2010)    US
- (71) **Applicant (for all designated States except US):** VISA INTERNATIONAL SERVICE ASSOCIATION [US/US]; P.O. Box 8999, MS M1-11F, San Francisco, California 94128-8999 (US).
- (72) **Inventor; and**
- (75) **Inventor/Applicant (for US only):** SCRAGG, Ernest, M. [US/US]; 3930 Hammans Court, Loveland, Colorado 80537 (US).
- (74) **Agents:** WILLINK, Christopher, L. et al.; Townsend and Townsend and Crew LLP, Two Embarcadero Center, 8th Floor, San Francisco, California 94111-3834 (US).

(81) **Designated States** (unless otherwise indicated, for every kind of national protection available): AE, AG, AL, AM, AO, AT, AU, AZ, BA, BB, BG, BH, BR, BW, BY, BZ, CA, CH, CL, CN, CO, CR, CU, CZ, DE, DK, DM, DO, DZ, EC, EE, EG, ES, FI, GB, GD, GE, GH, GM, GT, HN, HR, HU, ID, IL, IN, IS, JP, KE, KG, KM, KN, KP, KR, KZ, LA, LC, LK, LR, LS, LT, LU, LY, MA, MD, ME, MG, MK, MN, MW, MX, MY, MZ, NA, NG, NI, NO, NZ, OM, PE, PG, PH, PL, PT, RO, RS, RU, SC, SD, SE, SG, SK, SL, SM, ST, SV, SY, TH, TJ, TM, TN, TR, TT, TZ, UA, UG, US, UZ, VC, VN, ZA, ZM, ZW.

(84) **Designated States** (unless otherwise indicated, for every kind of regional protection available): ARIPO (BW, GH, GM, KE, LR, LS, MW, MZ, NA, SD, SL, SZ, TZ, UG, ZM, ZW), Eurasian (AM, AZ, BY, KG, KZ, MD, RU, TJ, TM), European (AL, AT, BE, BG, CH, CY, CZ, DE, DK, EE, ES, FI, FR, GB, GR, HR, HU, IE, IS, IT, LT, LU, LV, MC, MK, MT, NL, NO, PL, PT, RO, SE, SI, SK, SM, TR), OAPI (BF, BJ, CF, CG, CI, CM, GA, GN, GQ, GW, ML, MR, NE, SN, TD, TG).

**Published:**

- with international search report (Art. 21(3))
- before the expiration of the time limit for amending the claims and to be republished in the event of receipt of amendments (Rule 48.2(h))

[Continued on next page]

(54) **Title:** EVENT TRACKING AND VELOCITY FRAUD RULES FOR FINANCIAL TRANSACTIONS

600

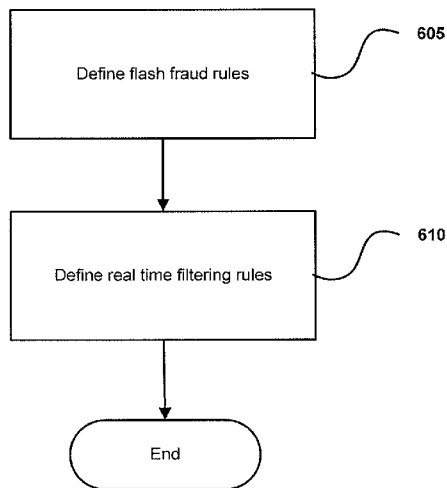

FIG. 4A

(57) **Abstract:** A fraud rule can be applied to a transaction according to a first authorization parameter. The transaction is passed to a filtering rule which is applied to the transaction according to a second authorization parameter. The filtering rule can approve the transaction for processing or pass the transaction on to a third party analysis. The fraud and filtering rules can apply the same analysis to the transaction with the exception of the authorization parameters. The fraud rule and filtering rules can analyze historical attributes of a consumer account.



WO 2011/008953 A3

**(88) Date of publication of the international search report:**  
28 April 2011

## INTERNATIONAL SEARCH REPORT

International application No.  
**PCT/US2010/042137****A. CLASSIFICATION OF SUBJECT MATTER****G06Q 40/00(2006.01)i, G06Q 20/00(2006.01)i**

According to International Patent Classification (IPC) or to both national classification and IPC

**B. FIELDS SEARCHED**

Minimum documentation searched (classification system followed by classification symbols)

G06Q 40/00; G06F 17/60; G07F 19/00; H04L 12/56

Documentation searched other than minimum documentation to the extent that such documents are included in the fields searched

Korean utility models and applications for utility models  
Japanese utility models and applications for utility models

Electronic data base consulted during the international search (name of data base and, where practicable, search terms used)

eKOMPASS(KIPO internal) &amp; Keywords: fraud,filtering, transaction, authorization, parameter, attribute

**C. DOCUMENTS CONSIDERED TO BE RELEVANT**

Category*	Citation of document, with indication, where appropriate, of the relevant passages	Relevant to claim No.
A	US 2009-0129400 A1 (DIBIASO RICHARD COSIMO et al.) 21 May 2009 See the abstract, paragraphs [0053]-[0111]	1-20
A	US 2007-0106582 A1 (JAMES BAKER et al.) 10 May 2007 See the abstract, paragraphs [0022]-[0038]	1-20
A	US 2006-0226216 A1 (KEITHLEY, Thomas, H et al.) 12 October 2006 See the abstract, paragraphs [0031]-[0039]	1-20
A	US 2002-0194119 A1 (WILLIAM WRIGHT et al.) 19 December 2002 See the abstract, paragraphs [0058]-[0062], [0158]-[0160]	1-20

 Further documents are listed in the continuation of Box C. See patent family annex.

\* Special categories of cited documents:

"A" document defining the general state of the art which is not considered to be of particular relevance

"E" earlier application or patent but published on or after the international filing date

"L" document which may throw doubts on priority claim(s) or which is cited to establish the publication date of citation or other special reason (as specified)

"O" document referring to an oral disclosure, use, exhibition or other means

"P" document published prior to the international filing date but later than the priority date claimed

"T" later document published after the international filing date or priority date and not in conflict with the application but cited to understand the principle or theory underlying the invention

"X" document of particular relevance; the claimed invention cannot be considered novel or cannot be considered to involve an inventive step when the document is taken alone

"Y" document of particular relevance; the claimed invention cannot be considered to involve an inventive step when the document is combined with one or more other such documents, such combination being obvious to a person skilled in the art

"&amp;" document member of the same patent family

Date of the actual completion of the international search

24 FEBRUARY 2011 (24.02.2011)

Date of mailing of the international search report

**24 FEBRUARY 2011 (24.02.2011)**

Name and mailing address of the ISA/KR

Korean Intellectual Property Office  
Government Complex-Daejeon, 139 Seonsa-ro, Seo-  
gu, Daejeon 302-701, Republic of Korea

Facsimile No. 82-42-472-7140

Authorized officer

LEE, Jeong Jae

Telephone No. 82-42-481-5745



**INTERNATIONAL SEARCH REPORT**

Information on patent family members

International application No.

**PCT/US2010/042137**

Patent document cited in search report	Publication date	Patent family member(s)	Publication date
US 2009-0129400 A1	21.05.2009	None	
US 2007-0106582 A1	10.05.2007	US 2010-145836 A1 US 7668769 B2	10.06.2010 23.02.2010
US 2006-0226216 A1	12.10.2006	AU 2006-235024 A1 CA 2604913 A1 US 7527195 B2 WO 2006-110392 A2 WO 2006-110392 A3	19.10.2006 19.10.2006 05.05.2009 19.10.2006 14.02.2008
US 2002-0194119 A1	19.12.2002	AU 2002-311941 A1 CA 2447512 A1 EP 1390833 A2 EP 1390833 A4 JP 2004-537781 A US 7865427 B2 WO 2002-097563 A2	09.12.2002 05.12.2002 25.02.2004 14.06.2006 16.12.2004 04.01.2011 05.12.2002