

(19) World Intellectual Property Organization
International Bureau



(43) International Publication Date
28 February 2002 (28.02.2002)

PCT

(10) International Publication Number
WO 02/17656 A3

- (51) International Patent Classification⁷: **H04Q 7/22**
- (21) International Application Number: PCT/US01/25894
- (22) International Filing Date: 17 August 2001 (17.08.2001)
- (25) Filing Language: English
- (26) Publication Language: English
- (30) Priority Data:
09/643,602 22 August 2000 (22.08.2000) US
- (71) Applicant (for all designated States except US): **ERICSSON INC** [US/US]; 7001 Development Drive, Research Triangle Park, NC 27709 (US).
- (72) Inventors; and
- (75) Inventors/Applicants (for US only): **VON SCHEELE,**

Claes [SE/US]; 103 Oxpens Court, Cary, NC 27503 (US). **PLANTIER, Eric** [FR/FR]; 7. Av de l'Opera, F-720001 Paris (FR). **CAMP, JR., William, O** [US/US]; 400 N. Boundary Street, Chapel Hill, NC 27514 (US). **RYDBECK, Nils, R.** [SE/US]; 202 Rutherglen Drive, Cary, NC 27511 (US).

(74) Agent: **CROUSE, Robert, N.**; Myers Bigel Sibley Sajovec, P.A., P.O. Box 37428, Raleigh, NC 27627 (US).

(81) Designated States (national): AE, AG, AL, AM, AT, AU, AZ, BA, BB, BG, BR, BY, BZ, CA, CH, CN, CO, CR, CU, CZ, DE, DK, DM, DZ, EC, EE, ES, FI, GB, GD, GE, GH, GM, HR, HU, ID, IL, IN, IS, JP, KE, KG, KP, KR, KZ, LC, LK, LR, LS, LT, LU, LV, MA, MD, MG, MK, MN, MW, MX, MZ, NO, NZ, PH, PL, PT, RO, RU, SD, SE, SG, SI, SK, SL, TJ, TM, TR, TT, TZ, UA, UG, US, UZ, VN, YU, ZA, ZW.

[Continued on next page]

(54) Title: METHODS, MOBILE USER TERMINAL AND SYSTEM FOR CONTROLLING ACCESS TO MOBILE USER TERMINAL LOCATION INFORMATION

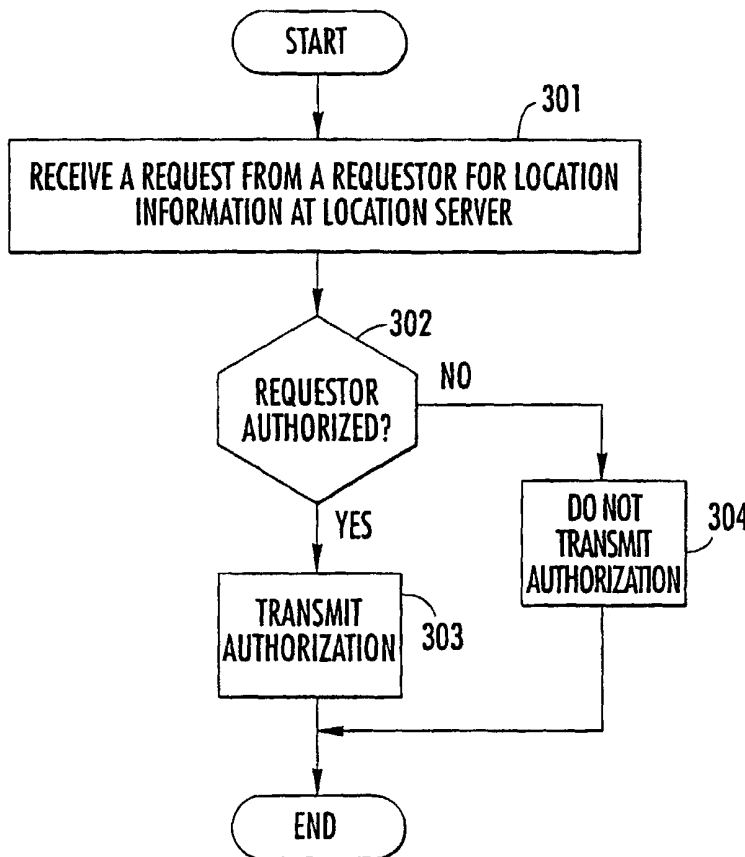

(57) Abstract: Access to mobile user terminal location information can be controlled by receiving a request from a requestor (205, 405, 505, 605, 805) for location information associated with the location of the mobile user terminal (201, 401, 501, 601, 801) at a location server (225, 423, 523, 640, 840) that maintains the location information. The location server (225, 423, 523, 640, 840) determines whether the requestor (205, 405, 505, 605, 805) authorized to receive the location information from the location server (225, 423, 523, 640, 840). The location server (225, 423, 523, 640, 840) transmits an authorization that allows the requestor (205, 405, 505, 605, 805) to receive the location information from the location server (225, 423, 523, 640, 840) in response to determining that the requestor (205, 405, 505, 605, 805) is authorized to receive the location information from the location server (225, 423, 523, 640, 840).



WO 02/17656 A3



(84) Designated States (regional): ARIPO patent (GH, GM, KE, LS, MW, MZ, SD, SL, SZ, TZ, UG, ZW), Eurasian patent (AM, AZ, BY, KG, KZ, MD, RU, TJ, TM), European patent (AT, BE, CH, CY, DE, DK, ES, FI, FR, GB, GR, IE, IT, LU, MC, NL, PT, SE, TR), OAPI patent (BF, BJ, CF, CG, CI, CM, GA, GN, GQ, GW, ML, MR, NE, SN, TD, TG).

Published:

— with international search report

— before the expiration of the time limit for amending the claims and to be republished in the event of receipt of amendments

(88) Date of publication of the international search report:

16 May 2002

For two-letter codes and other abbreviations, refer to the "Guidance Notes on Codes and Abbreviations" appearing at the beginning of each regular issue of the PCT Gazette.

INTERNATIONAL SEARCH REPORT

International Application No

PCT/US 01/25894

A. CLASSIFICATION OF SUBJECT MATTER
IPC 7 H04Q7/22

According to International Patent Classification (IPC) or to both national classification and IPC

B. FIELDS SEARCHED

Minimum documentation searched (classification system followed by classification symbols)

IPC 7 H04Q

Documentation searched other than minimum documentation to the extent that such documents are included in the fields searched

Electronic data base consulted during the international search (name of data base and, where practical, search terms used)

EPO-Internal, WPI Data

C. DOCUMENTS CONSIDERED TO BE RELEVANT

Category *	Citation of document, with indication, where appropriate, of the relevant passages	Relevant to claim No.
X	WO 98 52379 A (ERICSSON TELEFON AB L M) 19 November 1998 (1998-11-19)	1-4, 6, 8, 9, 11-16, 18, 20, 21, 23-25, 29-32, 34
A	page 4, line 1-9 page 8, line 31 -page 9, line 14 page 12, line 10 -page 15, line 12; figure 5 page 24, line 1-19 page 25, line 1-22 figure 2	5, 7, 10, 17, 19, 22, 33, 35

Further documents are listed in the continuation of box C.

Patent family members are listed in annex.

* Special categories of cited documents :

- *A* document defining the general state of the art which is not considered to be of particular relevance
- *E* earlier document but published on or after the international filing date
- *L* document which may throw doubts on priority claim(s) or which is cited to establish the publication date of another citation or other special reason (as specified)
- *O* document referring to an oral disclosure, use, exhibition or other means
- *P* document published prior to the international filing date but later than the priority date claimed

- *T* later document published after the international filing date or priority date and not in conflict with the application but cited to understand the principle or theory underlying the invention
- *X* document of particular relevance: the claimed invention cannot be considered novel or cannot be considered to involve an inventive step when the document is taken alone
- *Y* document of particular relevance: the claimed invention cannot be considered to involve an inventive step when the document is combined with one or more other such documents, such combination being obvious to a person skilled in the art.
- *&* document member of the same patent family

Date of the actual completion of the international search

28 February 2002

Date of mailing of the international search report

08/03/2002

Name and mailing address of the ISA
European Patent Office, P.B. 5818 Patentlaan 2
NL - 2280 HV Rijswijk
Tel. (+31-70) 340-2040, Tx. 31 651 epo nl.
Fax: (+31-70) 340-3016

Authorized officer

Möll, H-P

INTERNATIONAL SEARCH REPORT

International Application No

PCT/US 01/25894

C.(Continuation) DOCUMENTS CONSIDERED TO BE RELEVANT		
Category *	Citation of document, with indication, where appropriate, of the relevant passages	Relevant to claim No.
X	WO 99 27746 A (ERICSSON GE MOBILE INC) 3 June 1999 (1999-06-03)	1-4, 6, 8, 9, 11-16, 21, 23-25, 29-32, 34
A	abstract page 1, line 6-9 page 4, line 13-18 page 6, line 30 -page 7, line 22 page 8, line 17-26; figure 3 page 9, line 26-29 page 11, line 1-6; figure 5 -----	5, 7, 10, 17, 22, 33, 35
P, X	EP 1 113 678 A (SAMSUNG ELECTRONICS CO LTD) 4 July 2001 (2001-07-04)	1, 4, 6, 8, 9, 12, 14-16, 18, 20, 21, 24, 25, 29, 32, 34
A	abstract column 2, line 31-47 column 6, line 40 -column 8, line 28; figure 2 column 10, line 15-33 column 11, line 45 -column 12, line 47; figure 3 ----- SPREITZER M ET AL: "ARCHITECTURAL CONSIDERATIONS FOR SCALABLE, SECURE, MOBILE COMPUTING WITH LOCATION INFORMATION" PROCEEDINGS OF THE INTERNATIONAL CONFERENCE ON DISTRIBUTED COMPUTING SYSTEMS. POZNAN, POLAND, JUNE 21 - 24, 1994, LOS ALAMITOS, IEEE COMP. SOC. PRESS, US, vol. CONF. 14, 21 June 1994 (1994-06-21), pages 29-38, XP000489066 ISBN: 0-8186-5842-8 page 32, left-hand column, line 13-21 page 33, left-hand column, line 7-27 -----	1-25, 29-35

INTERNATIONAL SEARCH REPORT

Information on patent family members

International Application No

PCT/US 01/25894

Patent document cited in search report		Publication date	Patent family member(s)	Publication date
WO 9852379	A	19-11-1998	SE 509435 C2	25-01-1999
			AU 7558298 A	08-12-1998
			BR 9809817 A	20-06-2000
			CN 1256848 T	14-06-2000
			EP 0963675 A1	15-12-1999
			SE 9701845 A	17-11-1998
			WO 9852379 A1	19-11-1998
WO 9927746	A	03-06-1999	US 6138003 A	24-10-2000
			AU 1601199 A	15-06-1999
			CN 1284247 T	14-02-2001
			GB 2348578 A	04-10-2000
			WO 9927746 A1	03-06-1999
EP 1113678	A	04-07-2001	CN 1302166 A	04-07-2001
			EP 1113678 A2	04-07-2001