

(19) World Intellectual Property Organization
International Bureau



(43) International Publication Date
9 April 2009 (09.04.2009)

PCT

(10) International Publication Number
WO 2009/045909 A2

(51) International Patent Classification:
H04W 4/00 (2009.01)

(21) International Application Number:
PCT/US2008/077904

(22) International Filing Date:
26 September 2008 (26.09.2008)

(25) Filing Language: English

(26) Publication Language: English

(30) Priority Data:
60/975,985 28 September 2007 (28.09.2007) US
60/982,528 25 October 2007 (25.10.2007) US
61/018,999 4 January 2008 (04.01.2008) US
61/025,441 1 February 2008 (01.02.2008) US
61/038,576 21 March 2008 (21.03.2008) US
61/074,288 20 June 2008 (20.06.2008) US
61/083,409 24 July 2008 (24.07.2008) US

(71) Applicant (for all designated States except US): **INTER-DIGITAL PATENT HOLDINGS, INC.** [US/US]; 3411 Silverside Road, Concord Plaza, Suite 105, Hagley Building, Wilmington, Delaware 19810 (US).

(72) Inventors; and

(75) Inventors/Applicants (for US only): **PELLETIER, Benoit** [CA/CA]; 11-13th Street, Roxboro, Québec H8Y 1L3 (CA). **DIGIROLAMO, Rocco** [CA/CA]; 632 de

Fribourg Street, Laval, Québec H7K 3Y3 (CA). **ZEIRA, Eldad, M.** [US/US]; 106 East Neck Road, Huntington, New York 11743 (US). **MARINIER, Paul** [CA/CA]; 1805 Stravinski, Brossard, Québec J4X 2J7 (CA). **CAVE, Christopher, R.** [CA/CA]; 201 chemin du Golf, Apt. 304, Ile-des-soeurs (Verdun), Québec H3E 1Z4 (CA). **ROY, Vincent** [CA/CA]; 6254 De La Roche, Montreal, Québec H2S 2E1 (CA). **PANI, Diana** [CA/CA]; 1950 Lincoln Avenue, Apt. #1812, Montreal, Québec H3H 2N8 (CA).

(74) Agent: **MEHTA, Aneesh**; Volpe And Koenig, P.C., United Plaza, Suite 1600, 30 South 17th Street, Philadelphia, Pennsylvania 19103 (US).

(81) Designated States (unless otherwise indicated, for every kind of national protection available): AE, AG, AL, AM, AO, AT, AU, AZ, BA, BB, BG, BH, BR, BW, BY, BZ, CA, CH, CN, CO, CR, CU, CZ, DE, DK, DM, DO, DZ, EC, EE, EG, ES, FI, GB, GD, GE, GH, GM, GT, HN, HR, HU, ID, IL, IN, IS, JP, KE, KG, KM, KN, KP, KR, KZ, LA, LC, LK, LR, LS, LT, LU, LY, MA, MD, ME, MG, MK, MN, MW, MX, MY, MZ, NA, NG, NI, NO, NZ, OM, PG, PH, PL, PT, RO, RS, RU, SC, SD, SE, SG, SK, SL, SM, ST, SV, SY, TJ, TM, TN, TR, TT, TZ, UA, UG, US, UZ, VC, VN, ZA, ZM, ZW.

(84) Designated States (unless otherwise indicated, for every kind of regional protection available): ARIPO (BW, GH,

[Continued on next page]

(54) Title: METHOD AND APPARATUS FOR TERMINATING TRANSMISSION OF A MESSAGE IN AN ENHANCED RANDOM ACCESS CHANNEL

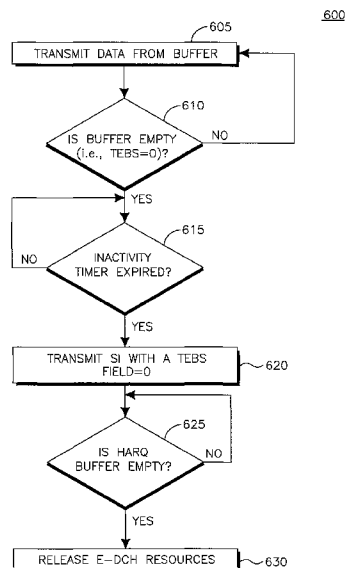

FIG. 6

(57) Abstract: A method and an apparatus is provided for terminating an enhanced random access channel (E-RACH) message in an E-RACH transmission. Triggers for terminating the E-RACH message are provided. The actions upon termination of the E-RACH messages are provided to release enhanced dedicated channel (E-DCH) resources while in cell forward access channel (CELL_FACH) state or transition to cell dedicated channel (CELL_DCH) state.

WO 2009/045909 A2



GM, KE, LS, MW, MZ, NA, SD, SL, SZ, TZ, UG, ZM, ZW), Eurasian (AM, AZ, BY, KG, KZ, MD, RU, TJ, TM), European (AT, BE, BG, CH, CY, CZ, DE, DK, EE, ES, FI, FR, GB, GR, HR, HU, IE, IS, IT, LT, LU, LV, MC, MT, NL, NO, PL, PT, RO, SE, SI, SK, TR), OAPI (BF, BJ, CF, CG, CI, CM, GA, GN, GQ, GW, ML, MR, NE, SN, TD, TG).

Published:

— *without international search report and to be republished upon receipt of that report*

[0001] METHOD AND APPARATUS FOR TERMINATING
TRANSMISSION OF A MESSAGE IN AN ENHANCED
RANDOM ACCESS CHANNEL

[0002] FIELD OF INVENTION

[0003] The present application is related to wireless communication.

[0004] BACKGROUND

[0005] In wireless communications systems, access to radio resources is controlled by a radio network. When a wireless transmit receive unit (WTRU) has data to transmit to the network, the WTRU requires access to the radio resources before transmitting its data payload. In a Third Generation Partnership Project (3GPP) network, the WTRU may transmit on the uplink using a contentious channel known as a random access channel (RACH). Because access to the RACH is contentious, a collision might occur when multiple WTRUs are accessing the resources simultaneously.

[0006] The current RACH access procedure in the 3GPP comprises a preamble phase with power ramp-up, followed by channel acquisition information and message transmission for random access. Because the RACH is a shared channel, in order to avoid WTRUs holding the shared radio resource for a long time, only relatively short message payloads are transmitted on the RACH; this leads to a relatively small data rate. The RACH is thus used for the transmission of short control messages. Typically, the WTRUs demanding larger data rates may be configured by the network to use dedicated resources.

[0007] The data rate provided by the RACH is sufficient for the transmission of short control messages supporting mostly speech communications, however it may be inefficient for transmission of data messages associated to the new non real-time data services such as internet browsing, e-mail, etc. For such data services, the traffic is ruptured by nature and long periods of inactivity may exist between successive transmissions. For example, applications requiring frequent transmission of keep-alive messages, may result in an inefficient utilization of dedicated resources. In such cases, it may be

advantageous for the network to use shared resources for data transmission instead. The difficulty however, resides in the low data rate offered by the RACH.

[0008] To overcome these difficulties, it was proposed to use the enhanced dedicated channel (E-DCH) in the CELL_FACH state to increase the data rate of the shared channel.

[0009] Figure 1 is a diagram of an enhanced RACH (E-RACH) access. The E-RACH procedure may include, a RACH preamble phase and an E-RACH message phase. During the initial RACH preamble phase, a WTRU transmits a RACH preamble, it continues transmitting the preamble while ramping up the power of the transmission until it receives an initial resource assignment. The WTRU may also perform collision detection and resolution, if other WTRUs are attempting to access the RACH during this time. Once the WTRU has received permission to access the RACH, the WTRU may transmit data until the resources are released or the WTRU transitions to another state.

[0010] As mentioned above, it was proposed to use the E-DCH in a CELL_FACH state to increase the data rate of the shared channel. However, in the current standard, there are no methods to terminate the E-RACH message phase. Accordingly, it would be beneficial to provide a method and apparatus to terminate an E-RACH message phase in an E-RACH.

[0011] SUMMARY

[0012] A method and an apparatus is provided for terminating an E-RACH message in an E-RACH transmission. Triggers for terminating the E-RACH message are also provided. The actions upon termination of the E-RACH messages or transition to CELL_DCH state are provided in order to release the shared E-DCH resources while in the CELL_FACH state.

[0013] A method for terminating an enhanced random access channel (E-RACH) message in an E-RACH transmission determining that a buffer is empty; triggering a transmission of a scheduling information (SI) with the value of total enhanced dedicated channel (E-DCH) buffer status (TEBS) equal to zero; determining last hybrid automatic repeat request (HARQ) data transmission; and releasing the E-DCH resources allocation is provided.

[0014] A method for terminating an enhanced random access channel (E-RACH) message in an E-RACH transmission where the network waits until a HARQ buffer is empty and when the SI with a value of zero is received, the resources are released.

[0015] BRIEF DESCRIPTION OF THE DRAWINGS

[0016] A more detailed understanding may be had from the following description, given by way of example and to be understood in conjunction with the accompanying drawings wherein:

[0017] Figure 1 is a diagram of an E-RACH access with an E-DCH;

[0018] Figure 2 shows a wireless communication system;

[0019] Figure 3 is a functional block diagram of a WTRU and the base station of the wireless communication system shown in Figure 2;

[0020] Figure 4 is a flow diagram of a E-DCH resource allocation and de-allocation;

[0021] Figure 5 is a diagram of triggers for starting the timer that the WTRU may initiate for the timers;

[0022] Figure 6 is a flow diagram of a method to release E-DCH resources based on the status of a WTRU's queue or buffer;

[0023] Figure 7 is a flow diagram of a network configured to determine termination of an E-RACH message transmission;

[0024] Figure 8 is a flow diagram of E-DCH resources release when the WTRU transitions from the CELL_FACH state to the CELL_DCH state; and

[0025] Figure 9 is a flow diagram for releasing the E-DCH resources while in the CELL_FACH state.

[0026] DETAILED DESCRIPTION

[0027] When referred to hereafter, the terminology "wireless transmit/receive unit (WTRU)" includes but is not limited to a user equipment (UE), a mobile station, a fixed or mobile subscriber unit, a pager, a cellular telephone, a personal digital assistant (PDA), a computer, or any other type of user device capable of operating in a wireless environment. When referred to

hereafter, the terminology "base station" includes but is not limited to a Node-B, a site controller, an access point (AP), or any other type of interfacing device capable of operating in a wireless environment.

[0028] When referred to herein, the term RACH and E-RACH may be used to describe a resource that is selected by a WTRU for uplink contention based access. The term E-RACH resource may also indicate any combination of a scrambling code, a channelization code, a timeslot, an access opportunity, or a signature sequence that are associated to an E-RACH channel in a future system architecture. The term E-RACH may also indicate the use of the E-DCH in CELL_FACH, CELL_PCH, URA_PCH states or Idle mode.

[0029] When referred to hereafter, the term enhanced medium access control (MAC)-e/es entities may refer to the MAC entities used to perform E-DCH transmission in the CELL_FACH state, which in release 8 is referred to as MAC-i/is. MAC-e/es and MAC-i/is are the MAC entities that handle the transport channel such as the enhanced dedicated transport channel (E-DCH).

[0030] Figure 2 shows a wireless communication system 200 including a plurality of WTRUs 210, a base station 220, a CRNC 230, an SRNC 240, and a core network 250. As shown in Figure 2, the WTRUs 210 are in communication with the base station 220, which is in communication with the CRNC 230 and the SRNC 240. Although three WTRUs 210, one base station 220, one CRNC 230, and one SRNC 240 are shown in Figure 3, it should be noted that any combination of wireless and wired devices may be included in the wireless communication system 200.

[0031] Figure 3 is a functional block diagram 300 of a WTRU 210 and the base station 220 of the wireless communication system 200 of Figure 2. As shown in Figure 3, the WTRU 210 is in communication with the base station 220 and both are configured to perform a method to terminate transmission of a message in an E-RACH.

[0032] In addition to the components that may be found in a typical WTRU, the WTRU 210 includes a processor 215, a receiver 216, a transmitter 217, and an antenna 218. The processor 215 is configured to perform a method to terminate transmission of a message in an E-RACH. The receiver 216 and the

transmitter 217 are in communication with the processor 215. The antenna 218 is in communication with both the receiver 216 and the transmitter 217 to facilitate the transmission and reception of wireless data.

[0033] In addition to the components that may be found in a typical base station, the base station 220 includes a processor 225, a receiver 226, a transmitter 227, and an antenna 228. The processor 225 is configured to perform a method to terminate transmission of a message in an E-RACH. The receiver 226 and the transmitter 227 are in communication with the processor 225. The antenna 228 is in communication with both the receiver 226 and the transmitter 227 to facilitate the transmission and reception of wireless data.

[0034] Figure 4 is a flow diagram of E-DCH resource allocation and de-allocation 400 using triggering for a WTRU. The first state corresponds to a WTRU 210 that operates with no E-DCH resources allocated to it 405. Once uplink (UL) data has to be transmitted, the WTRU 210 requests E-DCH resources from the network, by transmitting a preamble and waiting for the response on the acquisition indication channel (AICH). In other words, the WTRU 210 may remain in this state until it receives a positive acknowledgement (ACK) on the AICH, or a negative acknowledgement (NACK) on the AICH followed by a resource assignment index over the E-AICH, which may also be referred to as the WTRU 210 receiving an E-DCH index. After receiving the E-DCH resource assignment, the WTRU may transition to the next state wherein E-DCH resources are allocated for enhanced uplink transmissions 410. The WTRU 210 may use these E-DCH resources for UL transmission until it receives a trigger, at which point the WTRU 210 will release the resources 415. After the WTRU 210 releases the resources, it returns to the initial state. As will be described in further detail hereafter, the trigger may be timer based, it may be based on the WTRU buffer status, or may be based on signaling from the RNC or the Node-B 220.

[0035] In one embodiment, the WTRU 210 may be configured to include a timer module. The timer module may include multiple timers, wherein a timer may be associated to each logical channel or each MAC-d flow. The timer module may be configured to indicate the maximum allowable transmission time for a

logical channel (i.e., dedicated control channel (DCCH), dedicated traffic channel (DTCH), common control channel (CCCH), etc.). The values for the timer module may be preconfigured or signaled to the WTRU 210. The timers may be activated upon the WTRU's 210 first transmission, once an E-DCH resource index is received. The WTRU may be configured to release an E-DCH resource upon expiry of its associated timer. For example, the WTRU 210 may be configured to release a common E-DCH resource when the maximum common E-DCH resource allocation time for the CCCH has been reached. This embodiment would allow the flexibility to configure a smaller transmission time duration for a logical channel such as the CCCH.

[0036] The timer module may also be configured based on logical channel identity and the absence of an E-DCH radio network temporary identifier (E-RNTI). More specifically, a maximum E-DCH allocation time may be allocated to the CCCH transmission when an E-RNTI is not present. If the timer expires, and the WTRU 210 that is performing a CCCH transmission does not have the E-RNTI present, the E-RACH access is terminated and the resources are released. If a CCCH transmission is occurring and an E-RNTI is present, (which may occur during period cell update procedure) then the WTRU 210 is not configured to have a maximum E-DCH allocation time and the timer will not affect the WTRU 210.

[0037] Alternatively, the network may configure the transmission duration timer based on the presence or absence of an E-RNTI. The WTRU 210 may be configured to have a maximum E-DCH allocation time if it has data (user plane or control plane) to transmit and no E-RNTI is present. Otherwise if an E-RNTI is present the WTRU 210 is not configured with a maximum E-DCH allocation time.

[0038] Figure 5 shows a diagram of triggers for starting the timer that the WTRU 210 may initiate for the timers T_1 and T_2 500. The timers such as collision resolution T_1 and CCCH timer T_2 are started according to one of the triggers 501 to 505. This embodiment may include any combination of at least one of the shown trigger 501-505 for starting the timer 506. The timer may start if an ACK associated to the preamble signature transmitted is received on the AICH or E-

AICH 501. The timer may start as soon as the radio resource control (RRC) provides the MAC with the timer values, and after receiving the E-DCH resource index 502. The timer may start if the WTRU 210 starts the first dedicated physical control channel (DPCCH) preamble transmission 503. The timer may start when the initial DPCCH transmission is completed after E-DCH transmission backoff transmission time intervals (TTIs) or the first MAC protocol data unit (PDU) is passed to the physical layer 504. Or, the timer may start when the WTRU 210 starts the E-DCH transmission 505. In addition, the WTRU 210 may initiate the timer when the collision resolution E-DCH absolute grant channel (E-AGCH) carrying the WTRU 210 E-RNTI is received. Other triggers may also be used as designed.

[0039] Alternatively, the WTRU 210 timer module may be configured such that the length of time available to the WTRU 210 is based on the number of data bits that need to be transmitted. The length of the time variable to the WTRU 210 may also be based on the number of radio link controller (RLC) or MAC PDUs. Additionally, it may also be based on the number of RLC service data units (SDUs).

[0040] Alternatively, the E-RACH message duration may be fixed at either 10 msec or 20 msec (as is specified in the current 3GPP standards). As a result, the E-RACH message phase may be active for a maximum number of frames or sub-frames. An E-RACH message duration information element (IE) may be broadcast as part of the system information broadcast (SIB), or may be included as part of L1 signaling. For example, the E-RACH message duration IE may be transmitted with the initial resource assignment or during the collision resolution phase. In addition, the E-RACH message duration may be linked to an access service class.

[0041] Alternatively, the WTRU 210 may count the number of transmissions and retransmissions and use the count as a trigger to stop the transmission of the E-RACH message phase. For example, if the WTRU 210 is configured for repeat automatic repeat request (ARQ) type of operation and transmission on consecutive TTIs, then the WTRU may be configured to terminate the transmission of the E-RACH message phase after K

retransmissions. It is noted that the value of K may be preconfigured in the WTRU, broadcasted as part of the SIB, or signaled during the E-RACH allocation phase.

[0042] Figure 6 is a flow diagram of a method to release E-DCH resources based on the status of a WTRU's 210 queue or buffer. When the WTRU 210 has data in the transmit buffer, the WTRU 210 may transmit the data 605. After a transmission, the WTRUs 210 may check if the transmit buffer is empty 610. If the transmit buffer is not empty, then the WTRU 210 will transmit the data that is in the buffer 605. If the transmit buffer is empty 610 (i.e., the Total E-DCH Buffer Status (TEBS) is equal to zero), optionally it is checked if an inactivity timer has expired 615. If the inactivity timer has expired, then the WTRU 210 may be configured to transmit a special or reserved value of the SI where TEBS is set to zero 620. The WTRU 210 may be configured to release E-DCH resource 630 after the inactivity timer has expired 615, wherein the inactivity timer is started once the TEBS is equal to zero. The WTRU 210 is considered to be inactive, if no UL or downlink (DL) traffic has been received. Alternatively, the implicit release timers (i.e., the inactivity timer) may be restarted based on a trigger mechanism when the WTRU 210 decodes its H-RNTI on the high speed shared control channel (HS-SCCH). Once the inactivity timer has expired, the WTRU 210 may be configured to transmit a special or reserved value of the SI 620. For example, the special or reserved value of the SI may comprise a TEBS with a value set to zero 620. The SI with the TEBS set to zero may be used to signal to the network for releasing the resources. After successfully transmitting the SI and emptying the HARQ buffers 625, the WTRU 210 releases the E-DCH resources 630.

[0043] Alternatively, the WTRU 210 may transmit a signal to the network indicating to release the resources. The signal may comprise a special combination of the SI and a Happy Bit, a new MAC signaling, where a special combination of MAC header fields may be re-interpreted. Alternatively, a field may be added in the enhanced MAC-e header or MAC-e trailer denoting a request to terminate transmission of the E-RACH message phase. For example, the WTRU 210 may transmit this signal to the network via a reserved data

description indicator (DDI) combination. In another alternative, the signal may be a new RRC message; special value of the enhanced transport format combination index (E-TFCI) field in the E-DPCCH or a special combination of the E-DPCCH fields; or, a new L1 message. The final decision to release the resources may be determined by the network; which may indicate the release of resources back to the WTRU 210. Alternatively, the WTRU 210 may simply stop transmission of the E-DCH as a means to indicate the termination of the E-RACH message phase, at which point the network may release the radio resources.

[0044] Alternatively, the timer module may be configured to start when the WTRU 210 has transmitted all PDUs which were present when the E-RACH was initiated, or the buffer has passed a predetermined threshold level. The threshold level may be an absolute value or based on a relative measure using the initial queue size.

[0045] Releasing the resources upon the transmission of all PDUs in the buffer that pass a predetermined threshold level, may free up the E-RACH resources for other WTRUs 210. For example, the threshold levels may be set to allow the network to tradeoff fairness between WTRUs 210 and transmission delay. These levels may be configured through system information or they may be preconfigured in the WTRU 210.

[0046] In addition, there may be procedures for physical layer that may trigger a termination of the E-RACH message transmission. This includes cell reselection and measurements controlled by the FACH measurement occasions or detection of radio link (RL) failure.

[0047] Alternatively, the WTRU 210 may suspend all transmission during the measurement occasion. Also, the scheduler at the Node-B 220 may be aware of the measurement occasion and may also suspend any grant, ACK, or NACK downlink transmission. Upon resuming normal operation, the network may optionally transmit an initial grant so that the power control loop may be re-established. Or, the network may wait for an indication from the WTRU 210 using a preamble power ramp or similar procedure. Optionally, the WTRU 210 may indicate the reason for termination in the termination signal or the

termination message. Reasons for E-RACH termination may include a RL failure and E-RACH transmission complete.

[0048] Figure 7 shows a flow diagram of a network configured to determine termination of an E-RACH message transmission 700. The termination of the E-RACH message phase may be established by the network based on the reception of the amount of data indicated in an initial SI 705 by the Universal Mobile Telecommunications System (UMTS) Terrestrial Radio Access Network (UTRAN). Alternatively, it may be established based on the UTRAN receiving the amount of data indicated in subsequent SIs or indicated using a different mechanism. The UTRAN may use the values of SI to determine when to terminate the message transmission. More specifically, an SI with TEBS set to zero 710 signals to the network that the WTRU 210 is releasing the resources once the transmission of data in the HARQ buffers is completed. The UTRAN releases E-DCH resources 720 after SI with TEBS set to zero is received and there is no more HARQ transmission 715.

[0049] Alternatively, the UTRAN may simply turn off transmission of the associated F-DPCH and explicit additional signaling is not used. This approach may be used in the case where both the WTRU 210 and the network are aware that the transmission is to be terminated.

[0050] Alternatively, SI may be transmitted every time the buffer occupancy changes. Alternatively, an SI may be transmitted every time the buffer occupancy changes by a pre-defined or signaled amount (i.e., additional data is received in the buffer), even if the new data is not from higher priority logical channels. If the TEBS is equal to zero then the SI triggering mechanism may be modified to allow the SI to be transmitted. The SI with TEBS set to zero signals to the network that the WTRU is releasing the resources once the transmission of data in the HARQ buffers is completed and the UTRAN also releases the E-DCH resources. Alternatively, an SI may be transmitted in every HARQ transmission when the WTRU 210 is in CELL_FACH state or occupying E-RACH resources.

[0051] In another termination option, the UTRAN may explicitly signal the end of the E-RACH transmission. Once the UTRAN determines the end of the E-

RACH message transmission, it signals to the WTRU 210 by transmitting a special value over the E-AGCH (e.g., a 0 grant). Or, the UTRAN signals to the WTRU 210 by transmitting an RRC message over the FACH or over the High Speed Downlink Shared channel (HS-DSCH) if the WTRU 210 is configured for HS-DSCH in CELL_FACH state. Alternatively, the network signals to the WTRU 210 by using L1 signaling. This may include stopping the fractional dedicated physical channel (F-DPCH) or transmitting a flag or combination of pre-determined fields on the HS-SCCH if the WTRU 210 is configured for HS-DSCH in CELL_FACH state, for example, using an HS-SCCH order.

[0052] Alternatively, the termination of the E-RACH message may be established based on a lack of activity on the enhanced dedicated physical data channel (E-DPDCH) or enhanced DPCCH (E-DPCCH) transmission.

[0053] The termination of the E-RACH part may also be established based on the status of the WTRU 210 scheduling requests. As an example, the UTRAN may monitor the received SI or Happy Bit status. If this information indicates low usage, the network may decide to terminate the current transmission of the E-RACH message so that the other WTRUs 210 may have an opportunity to access the resources. Alternatively, if this information indicates high usage and continued need with the Happy Bit set to unhappy, then the UTRAN may decide to transition the WTRU 210 to CELL_DCH state. As another alternative, the UTRAN may use the traffic volume measurement report (such as uplink RRC measurement report) to determine that the WTRU 210 does not have any further data or a small amount of data to transmit.

[0054] Alternatively, the UTRAN may implicitly signal the WTRU 210 to release the E-RACH resource by not transmitting predefined physical channels or signals for a predetermined amount of time. In other words, the WTRU 210 releases the E-RACH resources if it does not receive any transmission from the UTRAN on either channel E-AGCH destined to the WTRU 210, E-RGCH associated with E-RACH resource that is used by the WTRU 210, F-DPCH associated with the E-RACH resource that is used by the WTRU 210, and/or, HS-SCCH or high speed physical downlink shared channel (HS-PDSCH) that is destined to the WTRU 210.

[0055] Optionally, the UTRAN may indicate the reason for termination in the termination signal or termination message. Reasons for E-RACH termination may include, but are not limited to an RL failure, completion of the E-RACH transmission, and network congestion.

[0056] Figure 8 is a flow diagram of the E-DCH resources released when the WTRU 210 transitions from the CELL_FACH state to the CELL_DCH state. The WTRU 210 operates without any E-DCH resources allocated 805. Upon receiving an E-DCH resource assignment on the AICH or E-AICH or a NACK on the AICH followed by a resource assignment index over the E-AICH, which may also be referred to as the WTRU 210 receiving an E-DCH index, the WTRU 210 may access the E-DCH resources allocated to it in the CELL_FACH state 810. The WTRU 210 retains control of the E-DCH resources until it receives a reconfiguration message, (e.g., via the FACH or the HS-DSCH), indicating that a switch to the CELL_DCH state may be performed. The E-DCH resources are then released 815. And, the WTRU 210 may transition to the CELL_DCH state 820. If the UTRAN reconfigures the WTRU 210 to the CELL_DCH state with dedicated E-DCH resources while the WTRU 210 is transmitting over the E-RACH, then the WTRU 210 may release the E-RACH resources at the activation time that is specified in the reconfiguration message in the case of synchronous reconfiguration. Alternatively, the WTRU 210 may release the E-RACH resources at a fixed delay prior to or after the activation time. Alternatively, the WTRU 210 may release the E-RACH resources immediately upon reception of the RRC reconfiguration message.

[0057] Additionally, the WTRU 210 may be configured to release the E-RACH resources at the same time as it configures itself for a transmission over the dedicated E-DCH resources. Alternatively, the WTRU 210 may release the E-RACH resources at a fixed delay prior to or after configuring itself for transmission using the dedicated E-DCH resources; or, release the E-RACH resources once the WTRU 210 is fully synchronized with the UTRAN with the dedicated E-DCH resources.

[0058] Figure 9 is a flow chart of a procedure for releasing the E-DCH resources while in the CELL_FACH state or idle mode, when the E-RACH

termination triggers occur. The WTRU 210 begins the E-RACH termination process 905. The WTRU 210 may be configured to stop any E-AGCH, E-RGCH, and E-HICH reception procedures that are occurring 910. The WTRU 210 may be further configured to stop any E-DPCCH and E-DPDCH transmission procedures that are occurring 915. The WTRU 210 may then perform a MAC reset procedure 920 and release HARQ buffers 930. The enhanced MAC-e/es reset procedure may include flushing the HARQ processes, discarding any remaining segments in the segmentation entity of the enhanced MAC-e/es and resetting the CURRENT_transmission sequence number (TSN) value to zero. Alternatively, if the remaining segment is from a DTCH or a DCCH logical channel the WTRU 210 may resume transmission of the segment at a remaining process. An indication may be transmitted to the SRNC 240 via Iub signaling to discard any stored segment and reset the TSN reordering numbers.

[0059] If the E-DCH has terminated and the DTCH or the DCCH transmission is active, the WTRU 210 may flush the HARQ processes 930 and discard any remaining segments in the segmentation entity of the MAC-i/is.

[0060] The other logical channels or queues of the MAC-i/is entity that do not correspond to the CCCH are not reset. The Node-B 220 may be configured to perform a reset of the MAC-is entity of the CCCH. In other words, any segment may be discarded and the expected TSN is set to its initial value. If the MAC-is entity is in the CRNC 230, Node-B 220 uses Iub signaling indicating to the MAC-is entity to perform a reset. In addition, the MAC-i entity associated to the E-DCH resource is reset (i.e., HARQ soft buffers are flushed).

[0061] When the WTRU 210 performs a full MAC-i/is reset, the MAC-is entity in the SRNC 240 may be notified via a new Iub/Iur signaling that E-RACH access has been terminated; thus MAC-is entity in the SRNC 240 may also perform a reset. More specifically, when the Node-B 220 terminates the E-DCH connection with the WTRU 210, it releases the E-DCH resources, flushes the HARQ buffers, and notifies the SRNC 240 or CRNC 230 that the connection has been terminated and thus the CRNC 230 or SRNC 240 also perform a reset of the MAC. The CRNC 230 or SRNC 240 is notified via Iub or Iur signaling. A new control bit may be introduced in the Iub or Iur frame format or a new frame

format may be defined to signal to the SRNC 240 or CRNC 230 the release of the resources.

[0062] Also, optionally, the reset of the MAC-i/is or only discarding of the segments may be performed after a time interval (T_r) because the termination of the E-RACH resource. The timer is also initiated in the network side. T_r may be a system configured timer signaled to the WTRU 210 via RRC message, via system information block (SIB), or preconfigured in the WTRU 210. The timer is initiated as soon as the E-DCH resources are terminated in the WTRU 210.

[0063] The WTRU 210 may be configured to stop the timer if it is running and if the WTRU 210 attempts to perform E-RACH access. Also, the WTRU 210 may also stop the timer, if the WTRU 210 attempts the E-RACH access and obtains the E-DCH resources assigned, or the WTRU 210 obtains the E-DCH resources assigned and resolves the contention resolution phase.

[0064] Alternatively, the WTRU 210, the Node-B 220 and/or the RNCs may be configured with a TSN_RESET_TIMER, wherein the WTRU 210 is configured to perform a TSN reset when the timer expires. Optionally, the WTRU 210 may perform a full enhanced MAC-e/es reset procedure when the timer expires.

[0065] The E-DCH resources are released when a transition from CELL_FACH to CELL_DCH occurs.

[0066] The WTRU 210 and the RNC may reset the value of the last used TSN number (i.e., CURRENT_TSN) to the initial value upon the release of the E-DCH resource set being used by the WTRU 210. The WTRU 210 and the RNC may each include synchronized timers, wherein the expiry of the timer signals the release of the E-DCH resources. After the timer expires and the resources are released, the WTRU 210 may reset the TSN and optionally perform a full enhanced MAC-e/es reset procedure.

[0067] Alternatively, the UTRAN may order the release of the resources. The UTRAN may signal the WTRU indicating that the resources must be released. In this case, upon reception of the message, the WTRU 210 and UTRAN reset the TSN to an initial value.

[0068] Alternatively, the TSN number may be reset upon the expiration of an inactivity timer. In this case, an inactivity timer may be started in both the

WTRU 210 and the network after the last MAC-e PDU is transmitted and received, respectively. If the timer expires, the WTRU 210 and the RNC resets the TSN to its initial value. Optionally, a full enhanced MAC-e/es reset procedure may be performed.

[0069] In another alternative, the TSN number may not reset. The last TSN values used are stored in memory and continuously incremented for each new transmission, regardless of the E-DCH resource set being used or the time in which the transmission is taking place.

[0070] Alternatively, the TSN number may be set to its initial value and optionally a full enhanced MAC-e/es reset may take place when a cell reselection occurs. Resetting the TSN or the MAC-e/es may always occur after the WTRU 210 performs cell reselection. Alternatively, it may only occur when a serving radio network subsystem (SRNS) relocation occurs. The RNC may signal the TSN reset via an explicit enhanced MAC-e/es reset indicator or the WTRU 210 may implicitly detect that SRNS relocation has occurred due to the presence or the change of a new UTRAN RNTI (U-RNTI).

[0071] EMBODIMENTS

1. A method for terminating an enhanced random access channel (E-RACH) message in an E-RACH transmission, the method comprising:
determining that a buffer is empty.
2. The method as in embodiment 1 further comprising
triggering transmission of a scheduling information (SI) with a total enhanced dedicated channel (E-DCH) buffer status (TEBS) equal to zero;
determining a last HARQ data transmission; and
releasing a E-DCH resource allocation.
3. The method as in any one of embodiments 1-2, wherein an inactivity timer is started when the buffer is empty.
4. The method as in embodiment 3, wherein the transmission of the SI

is triggered when the inactivity timer expires.

5. The method as in embodiment 3, wherein the inactivity timer is restarted upon reception of data.

6. A method for terminating an enhanced random access channel (E-RACH) message in an E-RACH transmission, the method comprising:

receiving initial scheduling information (SI) with a total enhanced dedicated channel (E-DCH) buffer status (TEBS); and
determining that the TEBS is equal to zero.

7. The method as in embodiment 6, further comprising
waiting until a hybrid automatic repeat request (HARQ) buffer is empty;
and
releasing a E-DCH resource allocation.

8. A method for terminating an enhanced random access channel (E-RACH) message in an E-RACH transmission, the method comprising:

releasing the E-RACH message during transition from cell forward access channel (CELL_FACH) state to cell dedicated channel (CELL_DCH) state.

9. A wireless transmit receive unit (WTRU), comprising:

a receiver configured to receive enhanced dedicated channel (E-DCH) resources on an acquisition indication channel (AICH) and an E-DCH AICH (E-AICH).

10. The WTRU as in embodiment 9, further comprising

a processor configured to access the E-DCH resources in cell forward access channel (CELL_FACH) state, to receive a reconfiguration message indicating switch to a cell dedicated channel (CELL_DCH) state, and to release the E-DCH resources based on switching to CELL_DCH state.

11. A method for terminating an enhanced random access channel (E-RACH) message in an E-RACH transmission, the method comprising:
receiving an explicit E-DCH termination signal; and
releasing a E-DCH resource.
12. The method as in embodiment 11, wherein the explicit E-DCH termination signal comprises a special value signaled on an E-DCH absolute grant channel (E-AGCH).
13. A method for terminating an enhanced random access channel (E-RACH) message in an E-RACH transmission, the method comprising:
initiating a timer in response to a trigger.
14. The method as in embodiment 13, further comprising
releasing resource allocation for common control channel (CCCH) when a maximum allowable transmission time for the CCCH has been reached.
15. The method as in embodiment 14, wherein a maximum enhanced dedicated channel (E-DCH) allocation time is allocated to the CCCH transmission when an E-DCH radio network temporary identifier (E-RNTI) is not present.
16. The method as in one of embodiments 13-15, wherein the timer starts when a positive acknowledgement (ACK) associated with a transmitted preamble signature is received on an acquisition indication channel (AICH) or an enhanced dedicated channel (E-DCH) AICH (E-AICH).
17. The method as in one of embodiments 13-16, wherein the timer starts when radio resource control (RRC) provides timer values to medium access control (MAC), and after receiving resource index of an enhanced dedicated channel (E-DCH).

18. The method as in one of embodiments 13-17, wherein the timer starts when a wireless transmit receive unit (WTRU) starts first dedicated physical control channel (DPCCH) preamble transmission.

19. The method as in one of embodiments 13-18, wherein the timer starts when the first DPCCH transmission is completed after an enhanced dedicated channel (E-DCH) transmission backoff transmission time intervals (TTIs) or a first medium access control (MAC) protocol data unit (PDU) is passed to a physical layer.

20. The method as in one of embodiments 13-19, wherein the timer starts when a wireless transmit receive unit (WTRU) starts an enhanced dedicated channel (E-DCH) transmission.

21. The method as in one of embodiments 13-20, wherein a wireless transmit receive unit (WTRU) may initiate the timer when a collision resolution an enhanced dedicated channel (E-DCH) absolute grant channel (E-AGCH) carrying the WTRU E-DCH radio network temporary identifier (E-RNTI) is received.

22. A wireless transmit receive unit (WTRU), comprising:
a processor configured to release enhanced dedicated channel (E-DCH) resources when a maximum allowable transmission time for a common control channel (CCCH) has been reached.

23. A method for terminating an enhanced random access channel (E-RACH) message in an E-RACH transmission, the method comprising:
terminating the E-RACH message in case of cell reselection or radio link failure.

24. A Node-B comprising:
a processor configured to determine an end of enhanced random access

channel (E-RACH) message transmission.

25. The Node-B as in embodiment 24, further comprising
a transmitter connected to the processor, the transmitter configured to transmit a special value over an enhanced dedicated channel (E-DCH) absolute grant channel (E-AGCH) indicating the end of transmission.

26. A method for releasing enhanced dedicated channel (E-DCH) resources while in cell forward access channel (CELL_FACH) state, the method comprising:

terminating reception procedures for an enhanced dedicated channel (E-DCH) absolute grant channel (E-AGCH), an E-DCH relative grant channel (E-RGCH), and an E-DCH hybrid automatic repeat request (HARQ) indicator channel (E-HICH).

27. The method as in embodiment 26, further comprising
terminating transmission procedures for an E-DCH dedicated physical control channel (E-DPCCH) and enhanced dedicated physical data channel (E-DPDCH); and

resetting the medium access control (MAC) entity.

28. The method as in one of embodiments 26-27, wherein the channels are terminated when an enhanced random access channel (E-RACH) transmission signal has been received.

29. The method as in one of embodiments 26-28, wherein the channels are terminated when common control channel (CCCH) timer has expired.

30. The method as in one of embodiments 26-29, wherein the channels are terminated when the scheduling information (SI) is equal to zero.

31. The method as in one of embodiments 27-30, wherein the MAC reset

procedures include flushing the hybrid automatic repeat request (HARQ) processes, discarding remaining segments in segmentation entity of the MAC entity, and resetting a transmission sequence number (TSN) value to zero.

32. The method as in one of embodiments 26-31, wherein the resources are released when an inactivity timer expires.

[0072] Although features and elements are described above in particular combinations, each feature or element may be used alone without the other features and elements or in various combinations with or without other features and elements. The methods or flow charts provided herein may be implemented in a computer program, software, or firmware tangibly embodied in a computer-readable storage medium for execution by a general purpose computer or a processor. Examples of computer-readable storage mediums include a read only memory (ROM), a random access memory (RAM), a register, cache memory, semiconductor memory devices, magnetic media such as internal hard disks and removable disks, magneto-optical media, and optical media such as CD-ROM disks, and digital versatile disks (DVDs).

[0073] Suitable processors include, by way of example, a general purpose processor, a special purpose processor, a conventional processor, a digital signal processor (DSP), a plurality of microprocessors, one or more microprocessors in association with a DSP core, a controller, a microcontroller, Application Specific Integrated Circuits (ASICs), Field Programmable Gate Arrays (FPGAs) circuits, any other type of integrated circuit (IC), and/or a state machine.

[0074] A processor in association with software may be used to implement a radio frequency transceiver for use in a wireless transmit receive unit (WTRU), user equipment (UE), terminal, base station, radio network controller (RNC), or any host computer. The WTRU may be used in conjunction with modules, implemented in hardware and/or software, such as a camera, a video camera module, a videophone, a speakerphone, a vibration device, a speaker, a microphone, a television transceiver, a hands free headset, a keyboard, a Bluetooth® module, a frequency modulated (FM) radio unit, a liquid crystal

display (LCD) display unit, an organic light-emitting diode (OLED) display unit, a digital music player, a media player, a video game player module, an Internet browser, and/or any wireless local area network (WLAN) or Ultra Wide Band (UWB) module.

*

*

*

CLAIMS

What is claimed is:

1. A method for terminating an enhanced random access channel (E-RACH) message in an E-RACH transmission, the method comprising:
 - determining that a buffer is empty;
 - triggering a transmission of scheduling information (SI) with a total enhanced dedicated channel (E-DCH) buffer status (TEBS) equal to zero;
 - determining a last hybrid automatic repeat request (HARQ) data transmission; and
 - releasing a E-DCH resource allocation.
2. The method as in claim 1, wherein an inactivity timer is started when the buffer is empty.
3. The method as in claim 2, wherein the transmission of the SI is triggered when the inactivity timer expires.
4. The method as in claim 2, wherein the inactivity timer is restarted upon reception of data.
5. The method as in claim 1, further comprising terminating the E-RACH message in case of cell reselection or radio link failure.
6. A method for terminating an enhanced random access channel (E-RACH) message in an E-RACH transmission, the method comprising:
 - receiving initial scheduling information (SI) with a total enhanced dedicated channel (E-DCH) buffer status (TEBS);
 - determining that the TEBS is equal to zero;
 - waiting until a hybrid automatic repeat request (HARQ) buffer is empty;
 - and

releasing a E-DCH resource allocation.

7. The method as in claim 6, further comprising terminating the E-RACH message in case of cell reselection or radio link failure.

8. A method for terminating an enhanced random access channel (E-RACH) message in an E-RACH transmission, the method comprising:

releasing the E-RACH message during transition from cell forward access channel (CELL_FACH) state to cell dedicated channel (CELL_DCH) state.

9. The method as in claim 8, further comprising terminating the E-RACH message in case of cell reselection or radio link failure.

10. A wireless transmit receive unit (WTRU), comprising:

a receiver configured to receive enhanced dedicated channel (E-DCH) resources on an acquisition indication channel (AICH) and an E-DCH AICH (E-AICH); and

a processor configured to access the E-DCH resources in cell forward access channel (CELL_FACH) state, to receive a reconfiguration message indicating to switch to a cell dedicated channel (CELL_DCH) state, and to release the E-DCH resources based on switching to CELL_DCH state.

11. A method for terminating an enhanced random access channel (E-RACH) message in an E-RACH transmission, the method comprising:

receiving an explicit E-DCH termination signal; and

releasing a E-DCH resource.

12. The method as in claim 11, further comprising terminating the E-RACH message in case of cell reselection or radio link failure.

13. The method as in claim 11, wherein the explicit E-DCH termination

signal comprises a special value signaled on an E-DCH absolute grant channel (E-AGCH).

14. A method for terminating an enhanced random access channel (E-RACH) message in an E-RACH transmission, the method comprising:
initiating a timer in response to a trigger; and
releasing resource allocation for common control channel (CCCH) when a maximum allowable transmission time for the CCCH has been reached.

15. The method as in claim 14, further comprising terminating the E-RACH message in case of cell reselection or radio link failure.

16. The method as in claim 14, wherein a maximum enhanced dedicated channel (E-DCH) allocation time is allocated to the CCCH transmission when an E-DCH radio network temporary identifier (E-RNTI) is not present.

17. The method as in claim 14, wherein the timer starts when a positive acknowledgement (ACK) associated with a transmitted preamble signature is received on an acquisition indication channel (AICH) or an enhanced dedicated channel (E-DCH) AICH (E-AICH).

18. The method as in claim 14, wherein the timer starts when radio resource control (RRC) provides timer values to medium access control (MAC), and after receiving resource index of an enhanced dedicated channel (E-DCH).

19. The method as in claim 14, wherein the timer starts when a wireless transmit receive unit (WTRU) starts first dedicated physical control channel (DPCCH) preamble transmission.

20. The method as in claim 19, wherein the timer starts when the first DPCCH transmission is completed after an enhanced dedicated channel (E-DCH)

transmission backoff transmission time intervals (TTIs) or a first medium access control (MAC) protocol data unit (PDU) is passed to a physical layer.

21. The method as in claim 14, wherein the timer starts when a wireless transmit receive unit (WTRU) starts an enhanced dedicated channel (E-DCH) transmission.

22. The method as in claim 14, wherein a wireless transmit receive unit (WTRU) may initiate the timer when a collision resolution an enhanced dedicated channel (E-DCH) absolute grant channel (E-AGCH) carrying the WTRU E-DCH radio network temporary identifier (E-RNTI) is received.

23. A Node-B comprising:

a processor configured to determine an end of enhanced random access channel (E-RACH) message transmission; and

a transmitter connected to the processor, the transmitter configured to transmit a special value over an enhanced dedicated channel (E-DCH) absolute grant channel (E-AGCH) indicating the end of transmission.

24. A method for releasing enhanced dedicated channel (E-DCH) resources while in cell forward access channel (CELL_FACH) state, the method comprising:

terminating reception procedures for an enhanced dedicated channel (E-DCH) absolute grant channel (E-AGCH), an E-DCH relative grant channel (E-RGCH), and an E-DCH hybrid automatic repeat request (HARQ) indicator channel (E-HICH); and

terminating transmission procedures for an E-DCH dedicated physical control channel (E-DPCCH) and an enhanced dedicated physical data channel (E-DPDCH); and

resetting the medium access control (MAC) entity.

25. The method as in claim 24, wherein the channels are terminated when an enhanced random access channel (E-RACH) transmission signal has been received.

26. The method as in claim 24, wherein the channels are terminated when a common control channel (CCCH) timer has expired.

27. The method as in claim 24, wherein the channels are terminated when the scheduling information (SI) is equal to zero.

28. The method as in claim 24, wherein the MAC reset procedures include flushing the hybrid automatic repeat request (HARQ) processes, discarding remaining segments in segmentation entity of the MAC entity, and resetting a transmission sequence number (TSN) value to zero.

29. The method as in claim 24, wherein the resources are released when an inactivity timer expires.

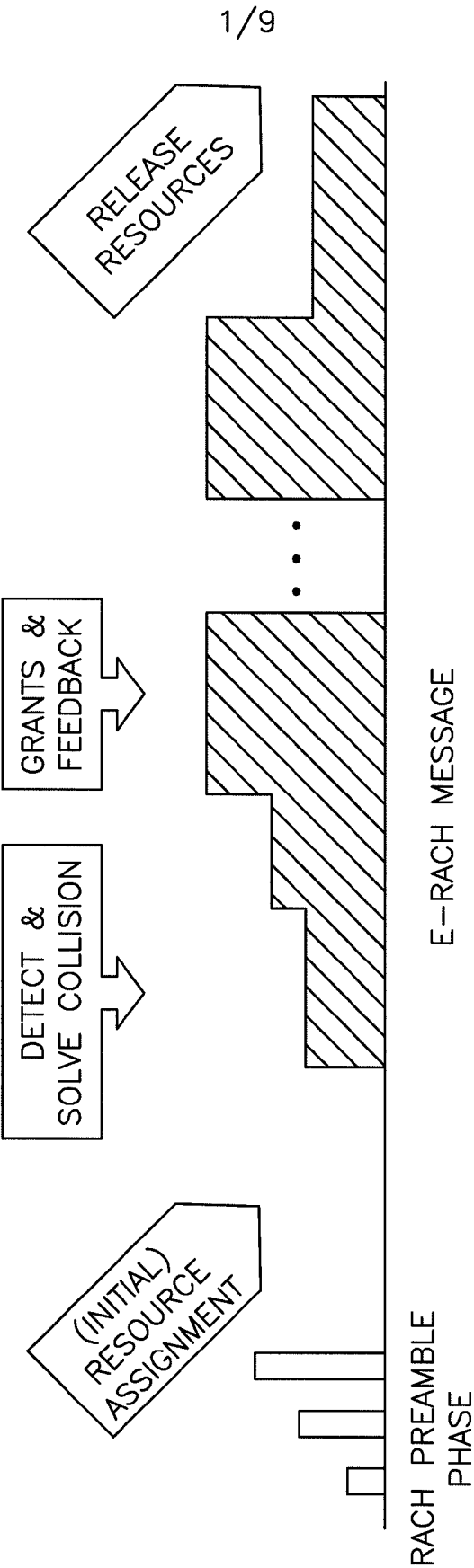

FIG. 1 (PRIOR ART)

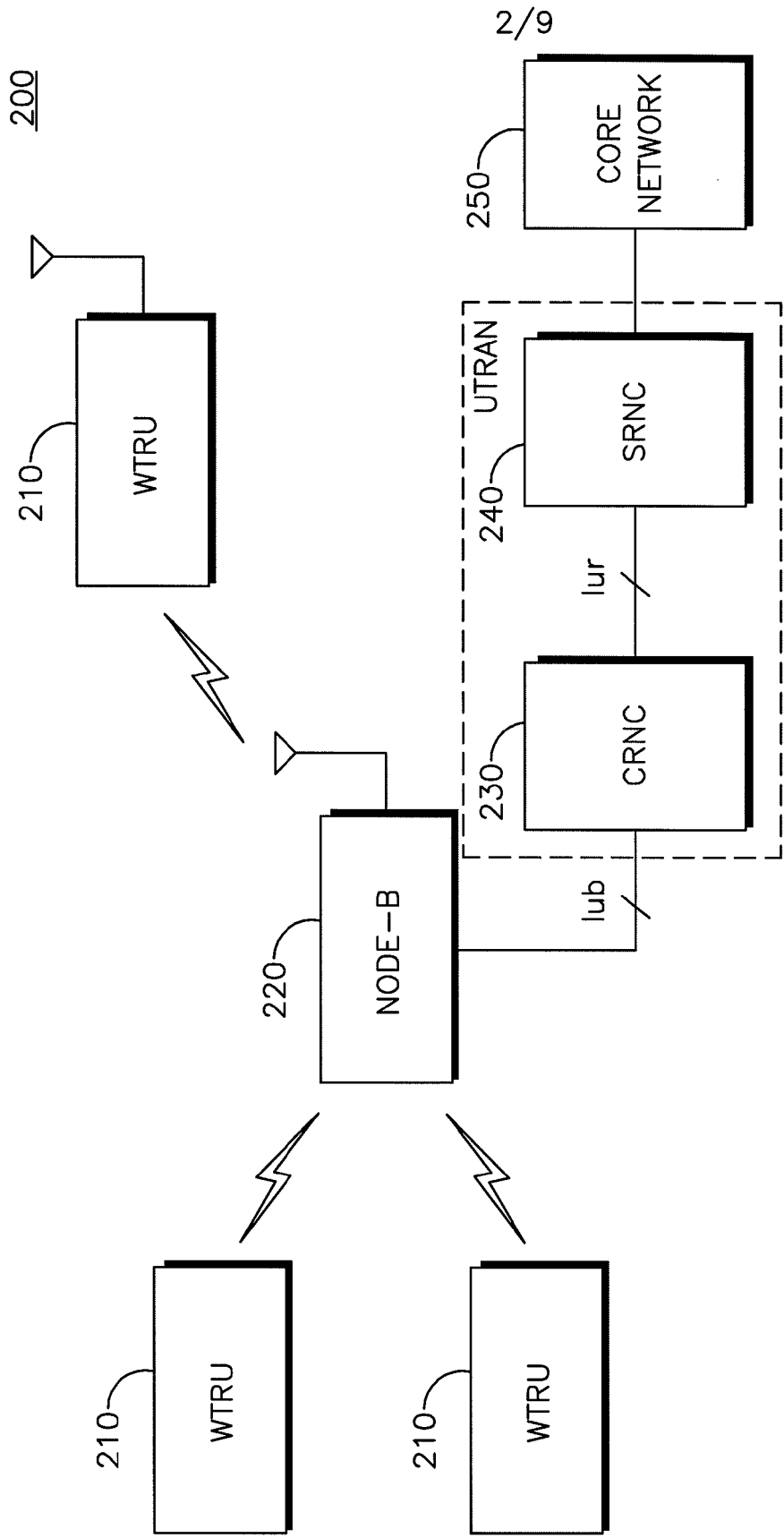

FIG. 2

300

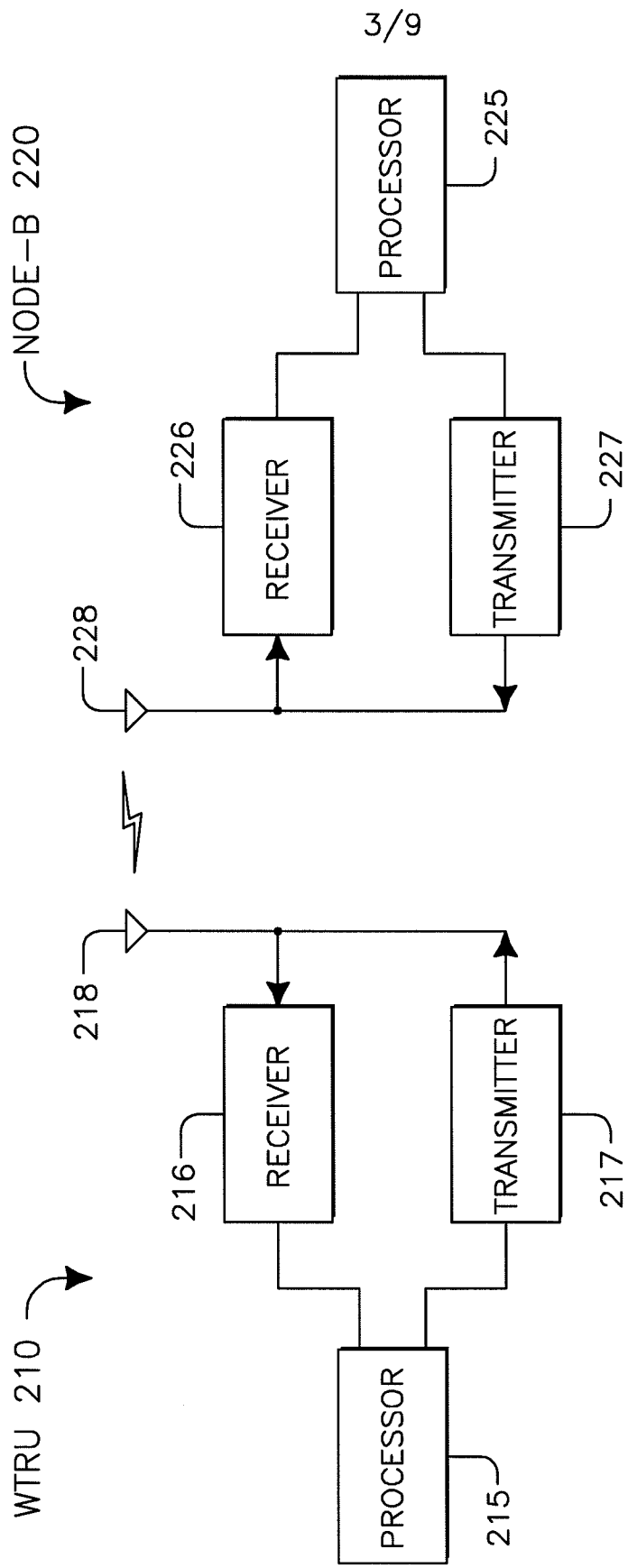

FIG. 3

400

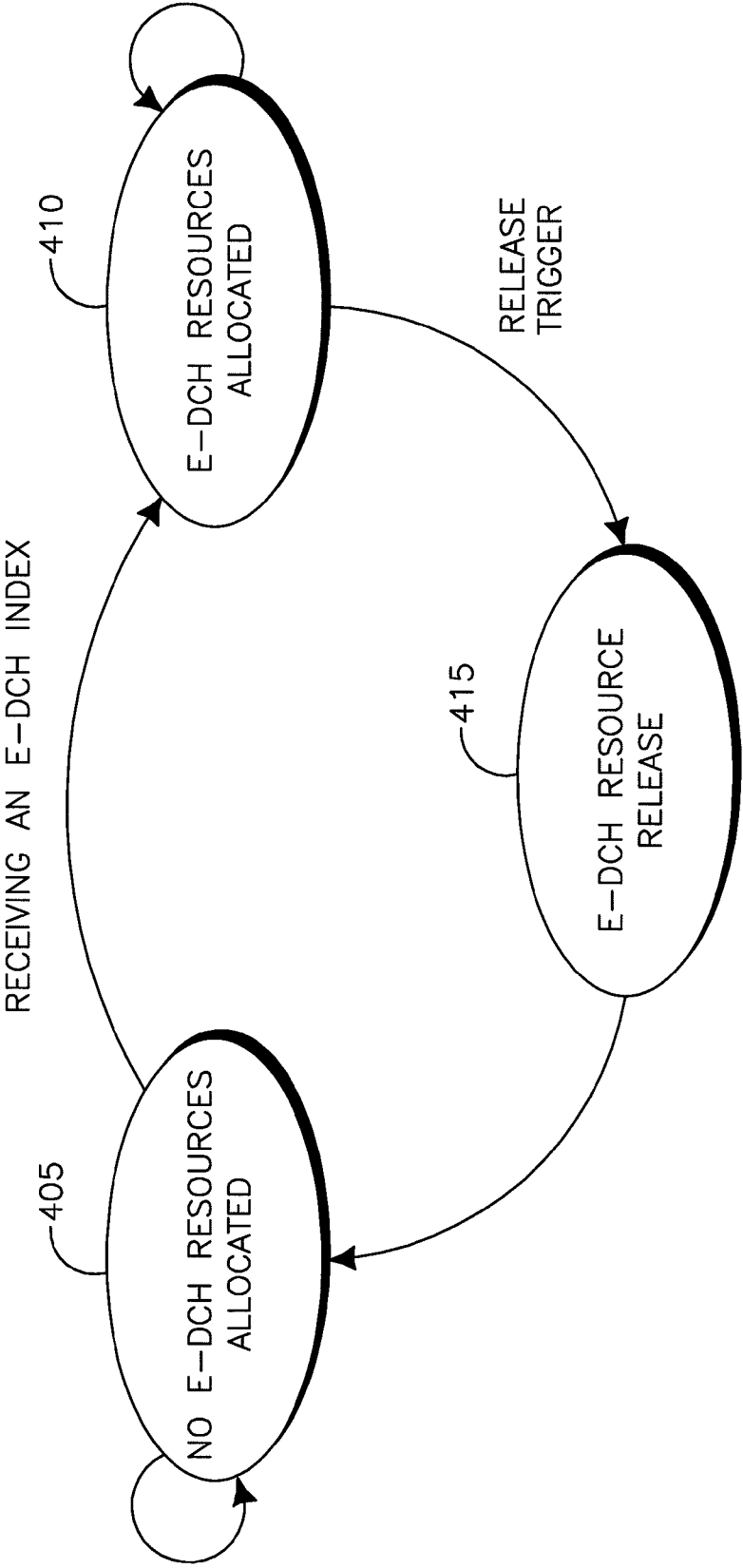
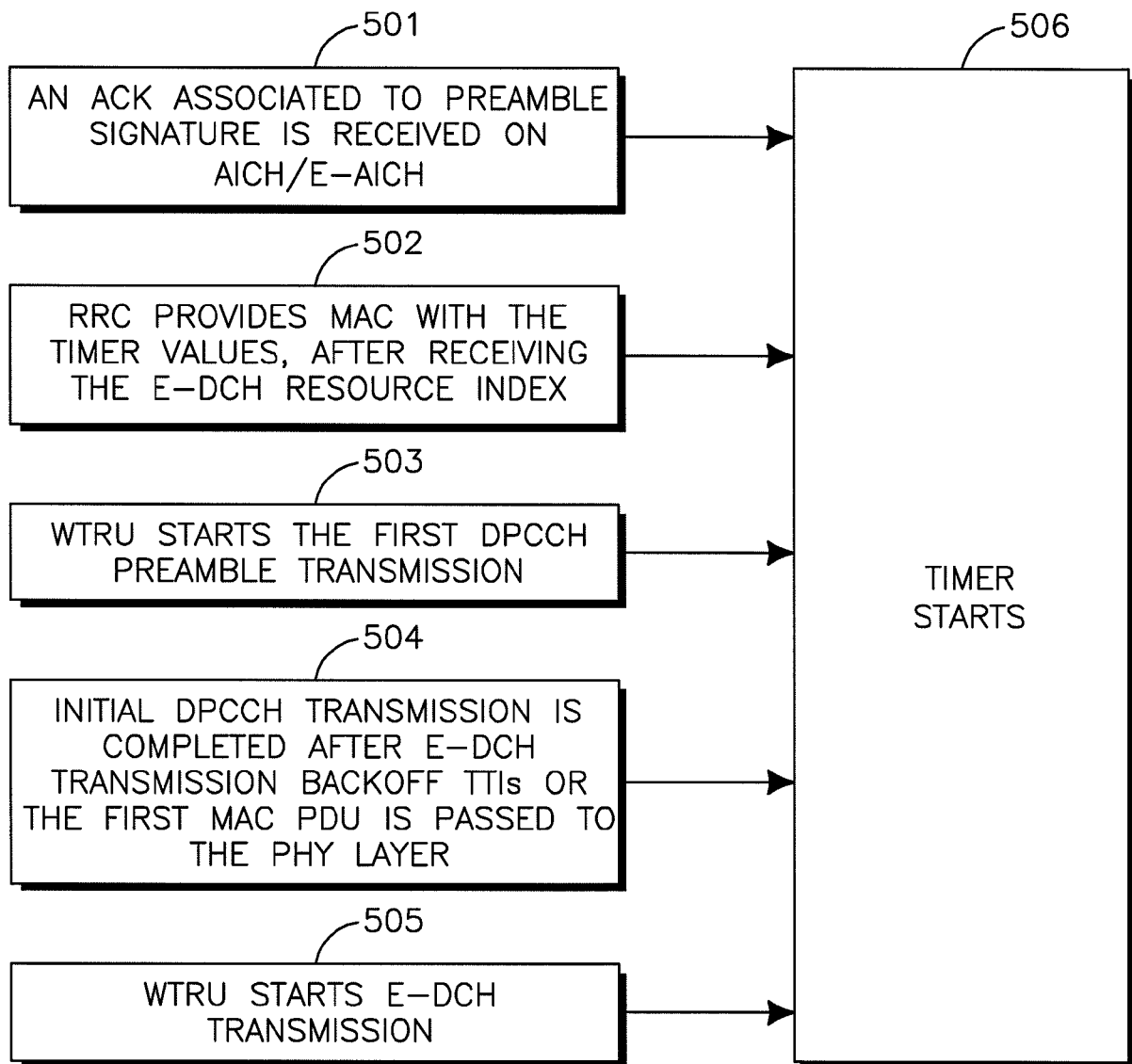
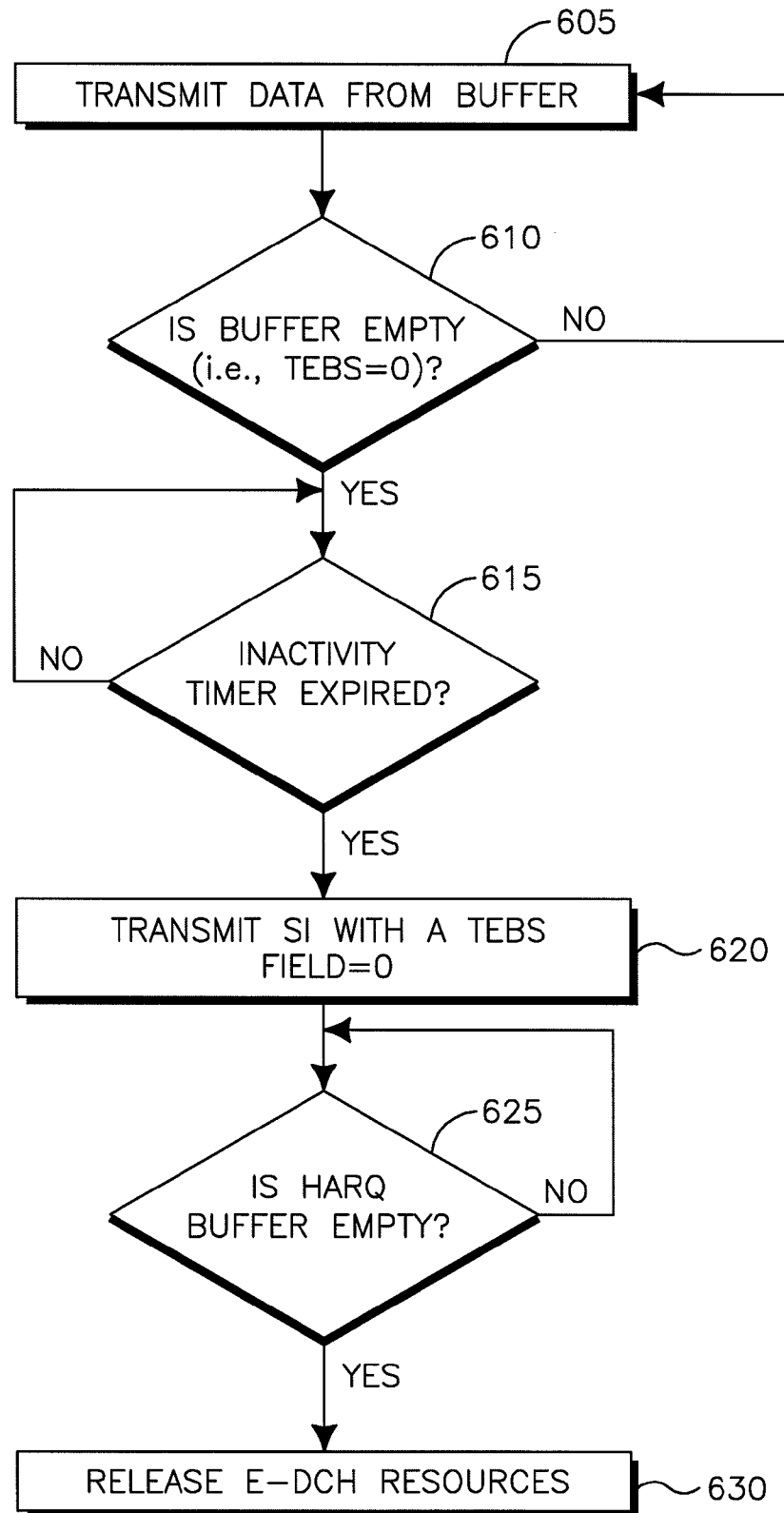

FIG. 4

5/9

500**FIG. 5**

6/9

600**FIG. 6**

7/9

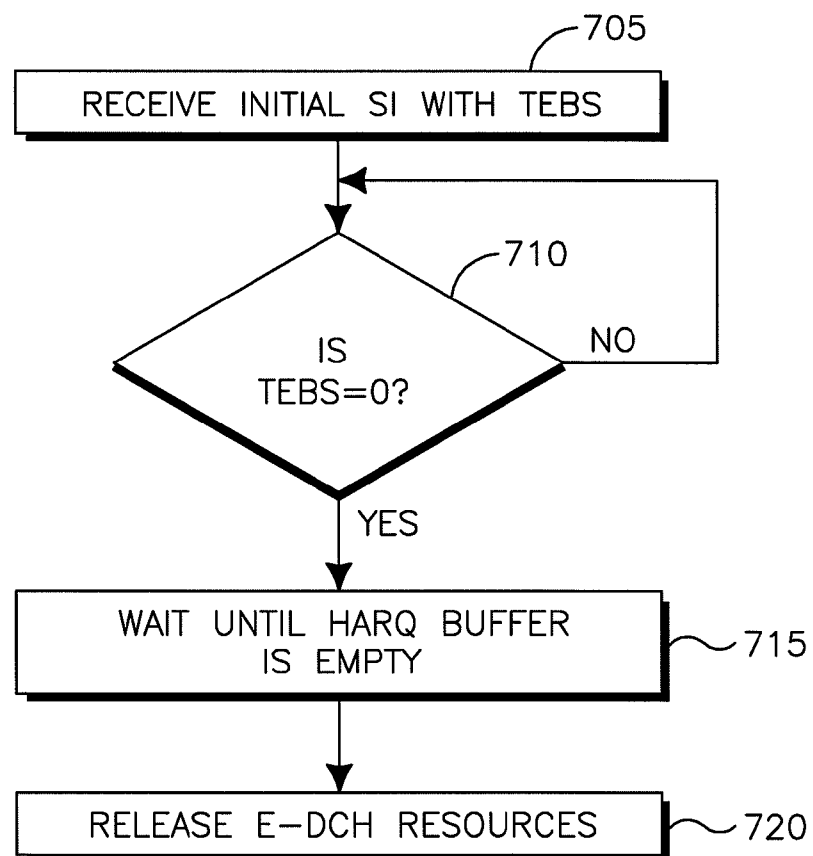
700**FIG. 7**

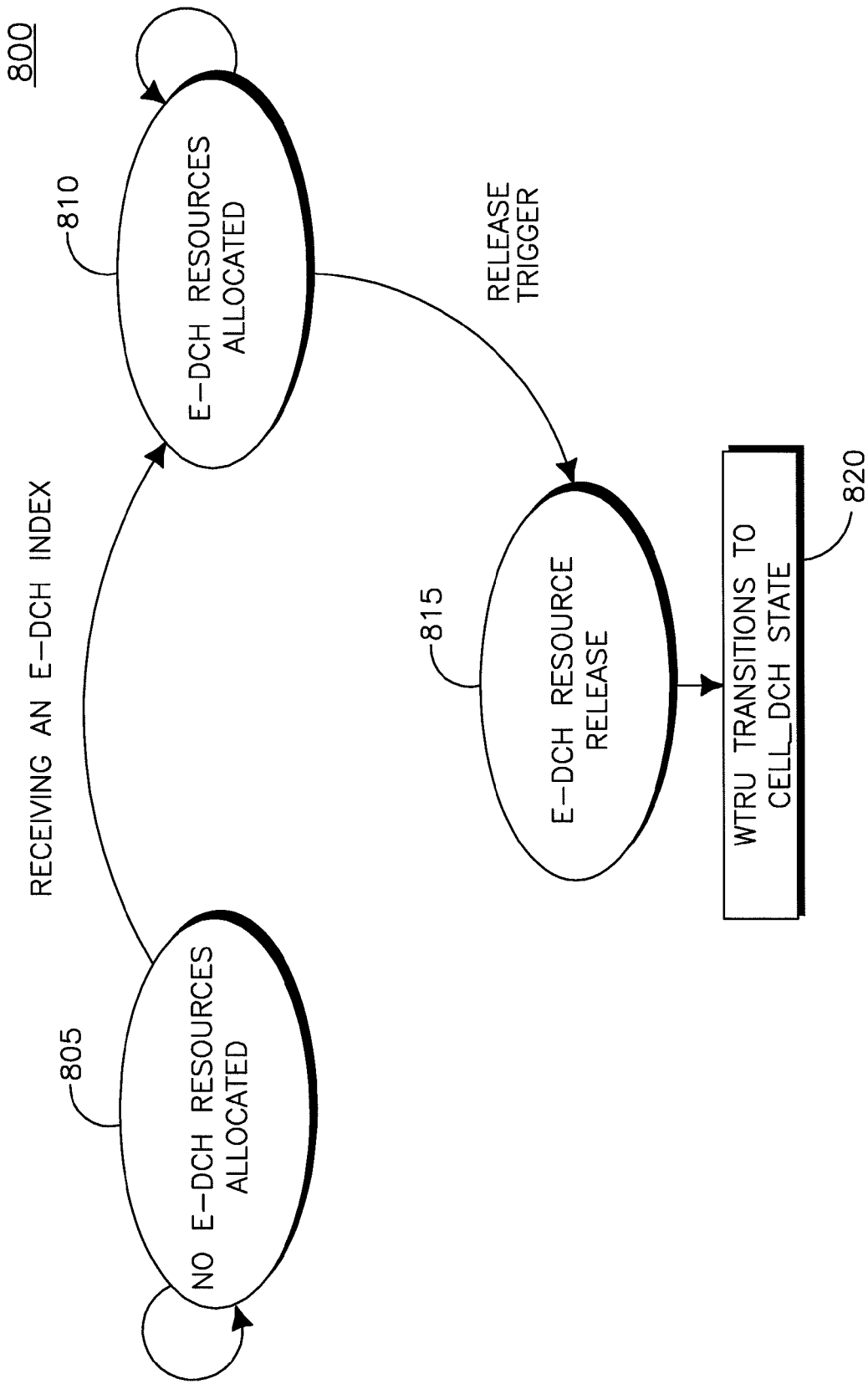
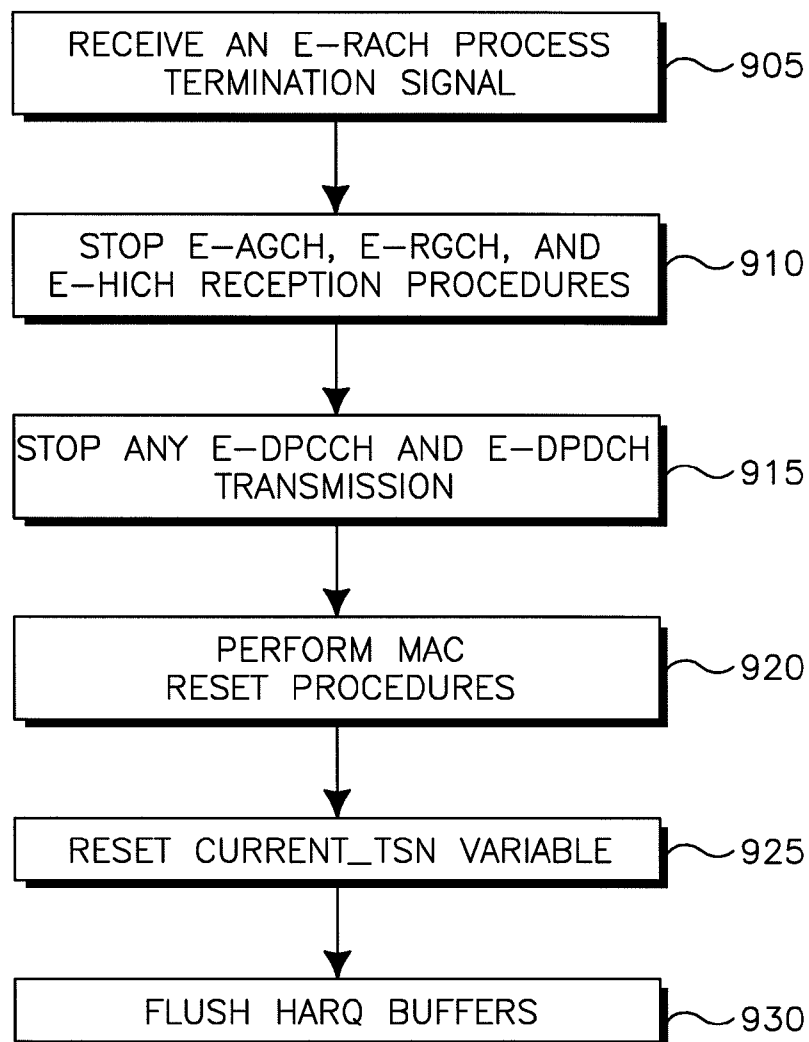

FIG. 8

9/9

900**FIG. 9**