



US008965925B2

(12) **United States Patent**  
**Zoellner**

(10) **Patent No.:** **US 8,965,925 B2**  
(45) **Date of Patent:** **Feb. 24, 2015**

(54) **ACCESS CONTROLS**

- (71) Applicant: **StoredIQ, Inc.**, Austin, TX (US)
- (72) Inventor: **Keith Zoellner**, Austin, TX (US)
- (73) Assignee: **International Business Machines Corporation**, Armonk, NY (US)
- (\* ) Notice: Subject to any disclaimer, the term of this patent is extended or adjusted under 35 U.S.C. 154(b) by 0 days.

(21) Appl. No.: **13/898,928**

(22) Filed: **May 21, 2013**

(65) **Prior Publication Data**

US 2014/0012805 A1 Jan. 9, 2014

**Related U.S. Application Data**

(63) Continuation of application No. 12/269,222, filed on Nov. 12, 2008, now Pat. No. 8,463,815.

(60) Provisional application No. 61/002,831, filed on Nov. 13, 2007.

(51) **Int. Cl.**  
**G06F 17/30** (2006.01)

(52) **U.S. Cl.**  
CPC ..... **G06F 17/30598** (2013.01); **G06F 17/3012** (2013.01); **G06F 17/301** (2013.01); **Y10S 707/99939** (2013.01)  
USPC ..... **707/781**; 707/999.009

(58) **Field of Classification Search**  
CPC ..... G06F 17/30899; G06F 17/30991; G06F 17/3089; G06F 11/1435; G06F 11/1458; G06F 11/1461; G06F 11/1464; G06F 11/1466; G06F 11/1471

See application file for complete search history.

(56) **References Cited**

U.S. PATENT DOCUMENTS

6,714,930	B1	3/2004	Garrison et al.	
7,610,285	B1	10/2009	Zoellner et al.	
7,801,894	B1	9/2010	Bone et al.	
7,805,449	B1	9/2010	Bone et al.	
7,844,582	B1	11/2010	Arbilla et al.	
7,865,873	B1	1/2011	Zoellner et al.	
8,032,501	B2	10/2011	Bone et al.	
8,131,546	B1	3/2012	Zoellner	
8,463,815	B1	6/2013	Zoellner	
2002/0083059	A1*	6/2002	Hoffman et al.	707/9
2003/0050919	A1	3/2003	Brown et al.	

(Continued)

OTHER PUBLICATIONS

Office Action issued in U.S. Appl. No. 12/269,222, mailed Mar. 25, 2011, 11 pages.

(Continued)

*Primary Examiner* — Anteneh Girma

(74) *Attorney, Agent, or Firm* — Yeen Tham; Edell, Shapiro & Finnan, LLC

(57) **ABSTRACT**

Systems and methods for controlling access to objects within a file system utilizing data associated with those objects are disclosed. In one embodiment, access controls pertaining to a user may be specified in terms of tags which may be associated with an object, and a user's access to objects may be controlled based upon these tags. These tags may reflect the content of the object, or a grouping, category or another type of classification of the object and may be determined through the processing of the object. In one embodiment, metadata associated with an object may be classified and associated with classification tags associated with those classifications. A user's access to objects may then be specified through a set of classification tags, where the user may access objects associated with those classification tags.

**20 Claims, 6 Drawing Sheets**

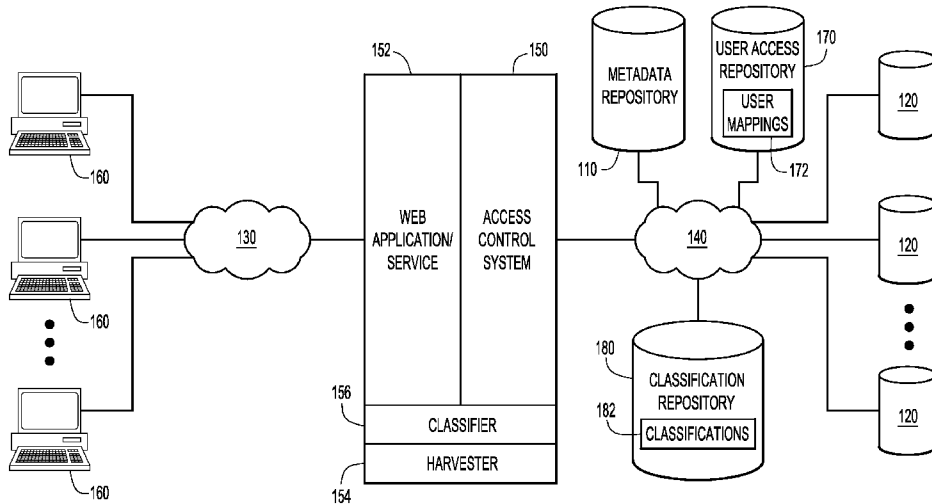

(56)

**References Cited**

**OTHER PUBLICATIONS**

U.S. PATENT DOCUMENTS

2003/0167269	A1 *	9/2003	Gupta .....	707/9
2004/0133588	A1	7/2004	Kiessig et al.	
2004/0186836	A1	9/2004	Schlesinger	
2004/0193915	A1	9/2004	Smith et al.	
2006/0117014	A1	6/2006	Qi	
2007/0118901	A1	5/2007	Focke et al.	
2007/0250913	A1	10/2007	Betz et al.	
2008/0201299	A1	8/2008	Lehikoinen et al.	
2009/0106815	A1	4/2009	Brodie et al.	
2010/0145917	A1	6/2010	Bone et al.	

Office Action issued in U.S. Appl. No. 12/269,222, mailed Sep. 16, 2011, 17 pages.

Office Action issued in U.S. Appl. No. 12/269,222, mailed Jun. 11, 2012, 13 pages.

Office Action issued in U.S. Appl. No. 12/269,222, mailed Oct. 19, 2012, 14 pages.

Notice of Allowance issued in U.S. Appl. No. 12/269,222, mailed Feb. 14, 2013, 7 pages.

\* cited by examiner

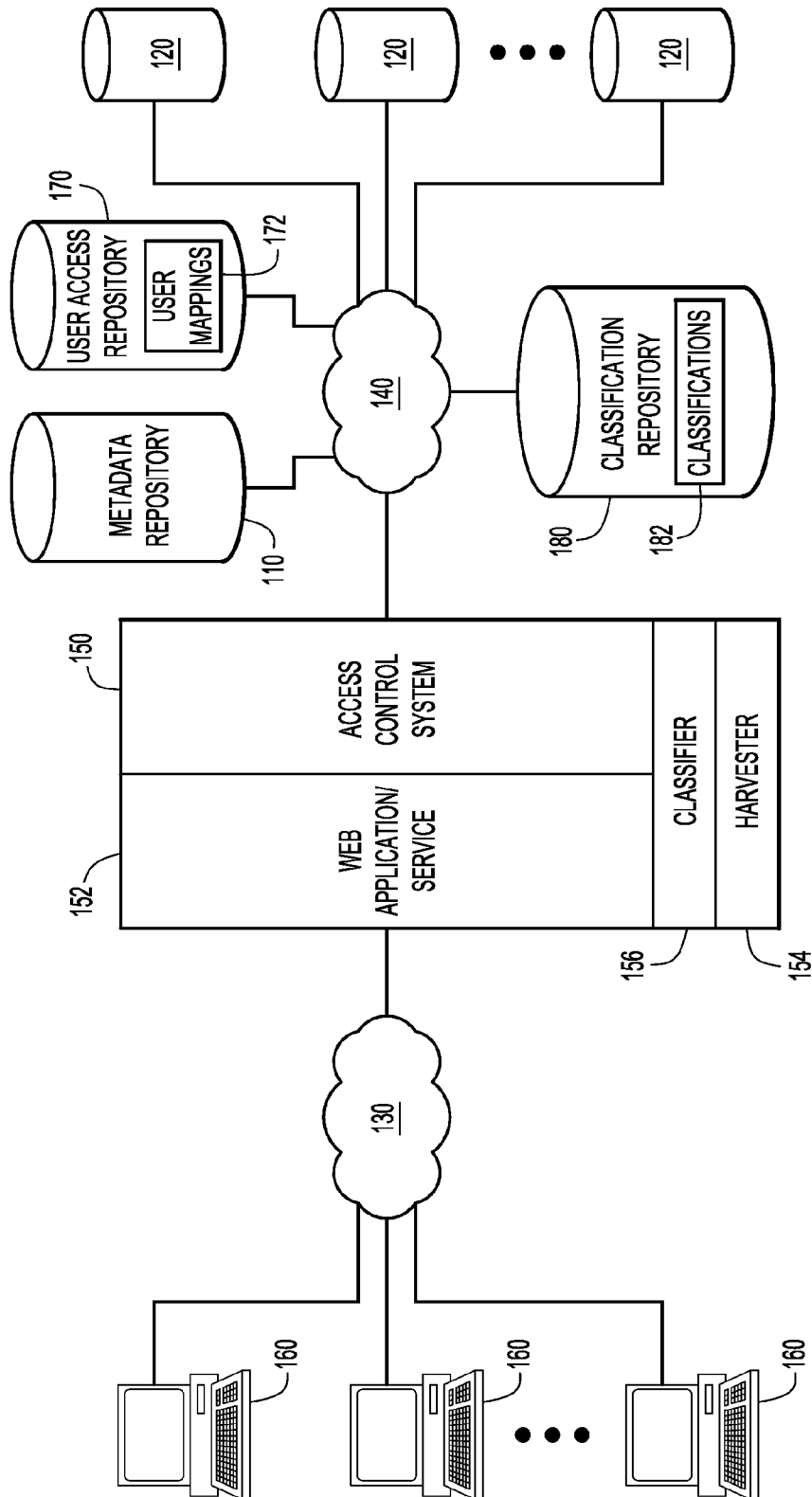

FIG.1

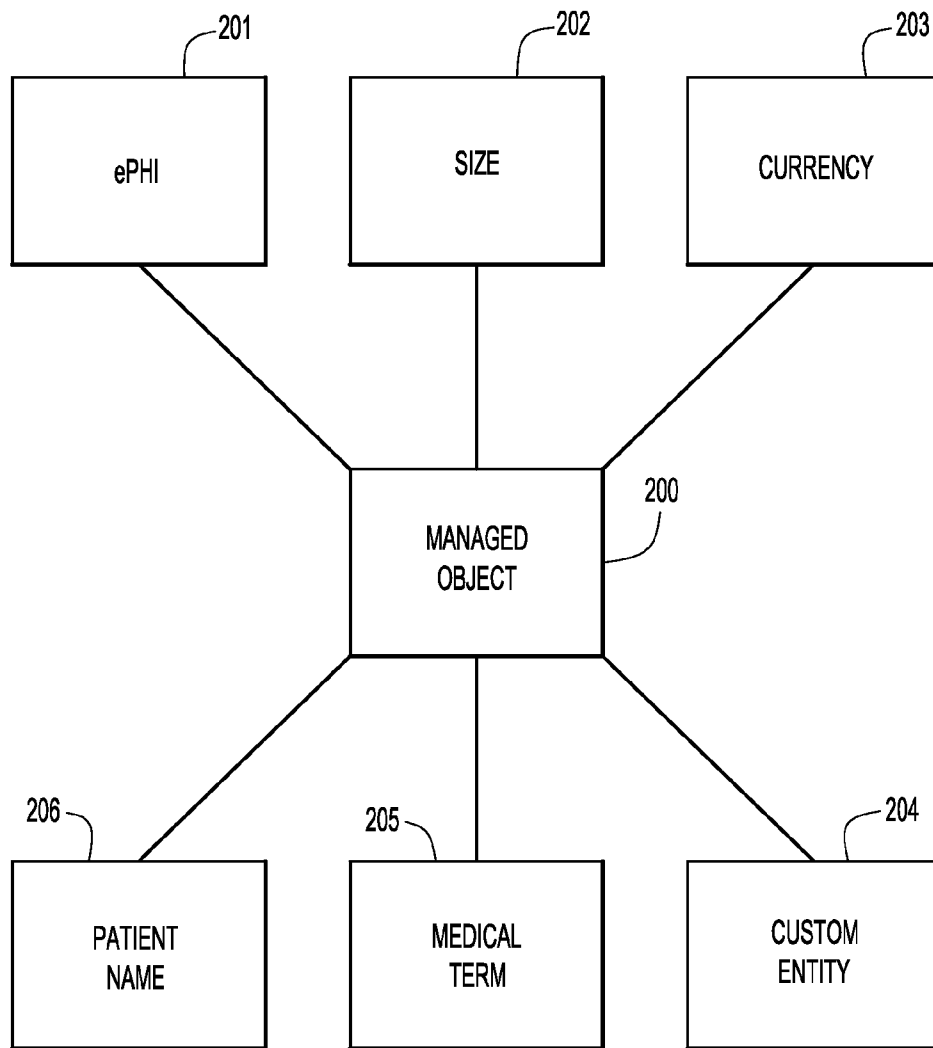

FIG.2

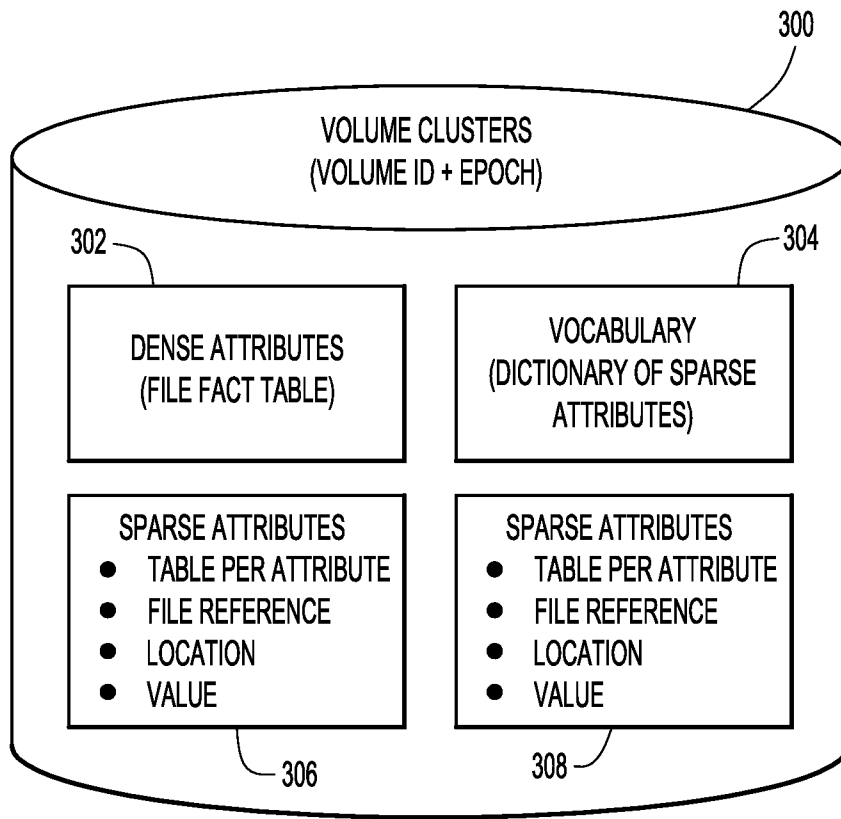

FIG.3

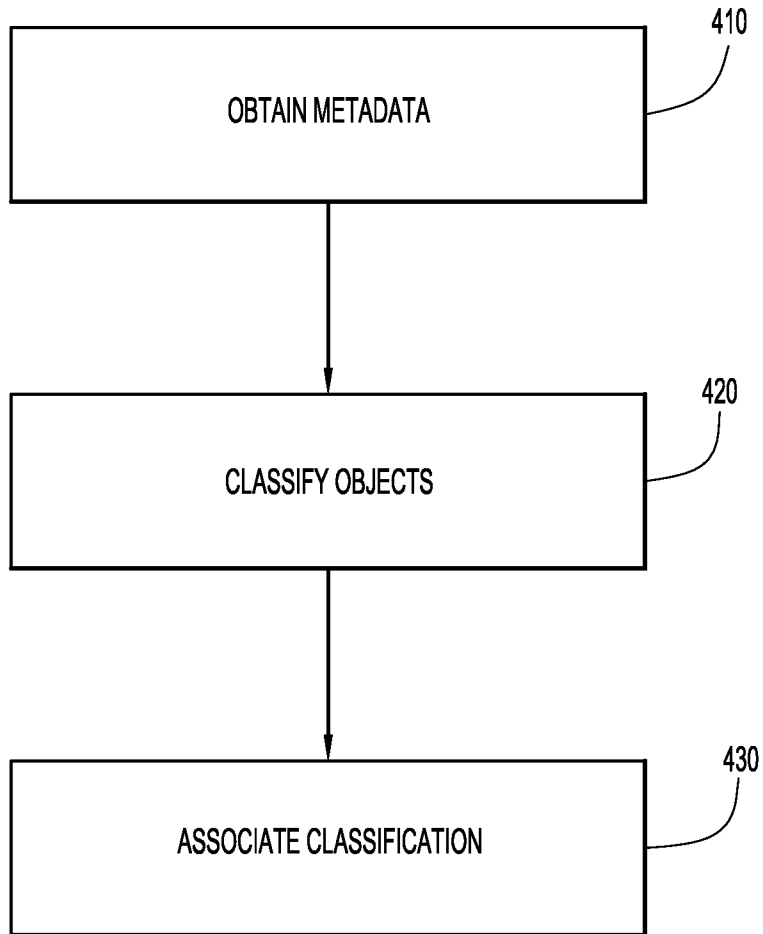

FIG.4

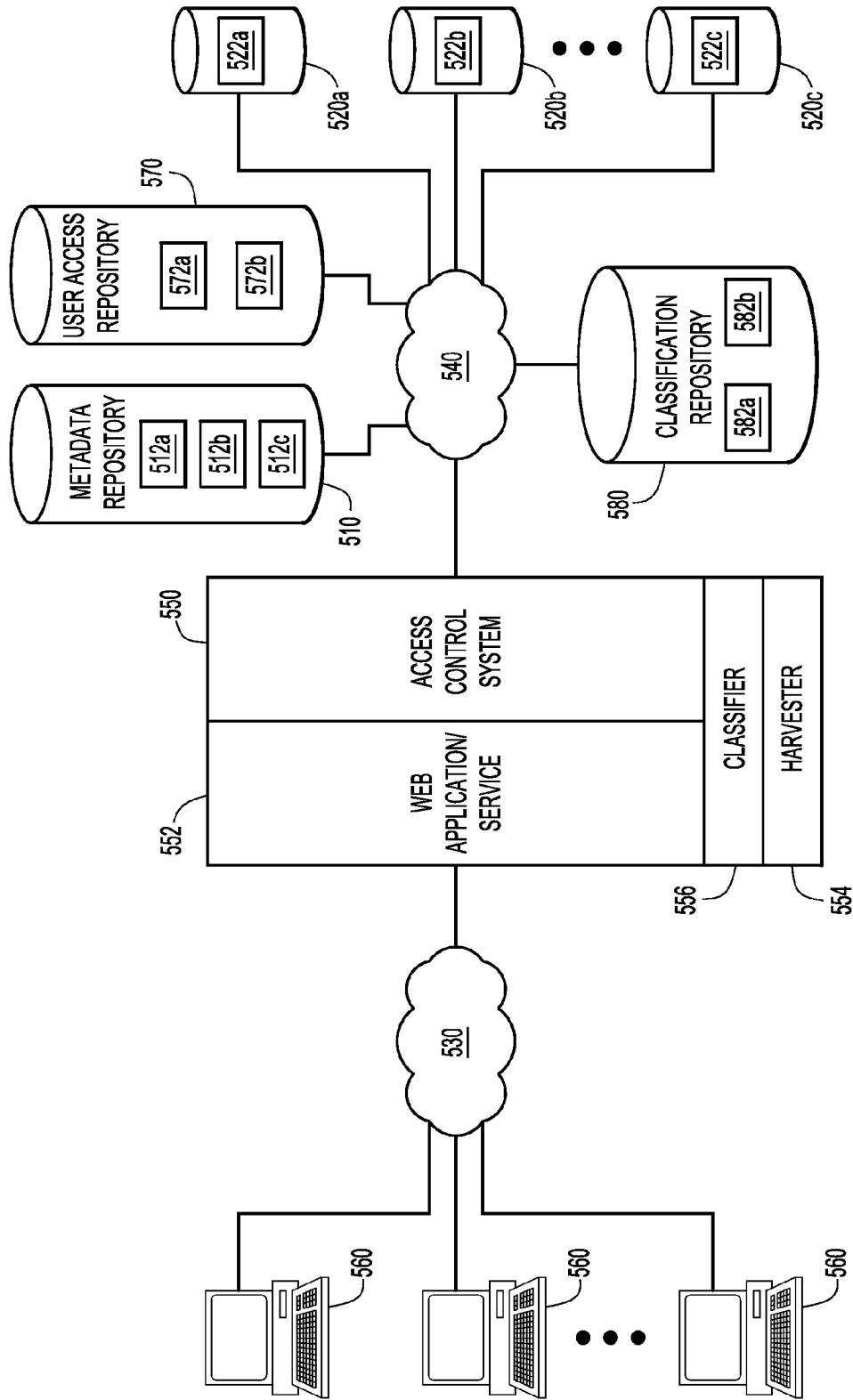

FIG.5

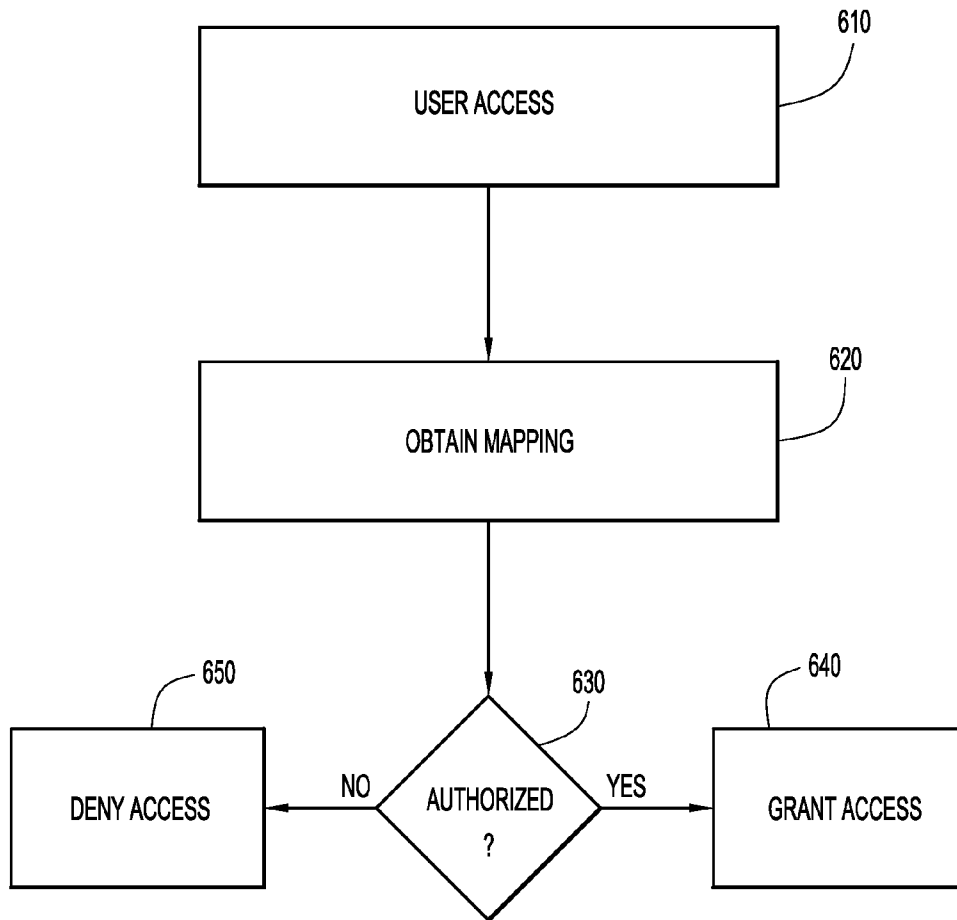

FIG.6

1

**ACCESS CONTROLS**

## RELATED APPLICATIONS

This application is a continuation of, and claims a benefit of 5  
priority under 35 U.S.C. 120 of the filing date of U.S. patent  
application Ser. No. 12/269,222, filed Nov. 12, 2008, entitled  
“METHOD AND SYSTEM FOR ACCESS CONTROLS,”  
which in turn claims the benefit of priority under 35 U.S.C.  
§119 to U.S. Provisional Patent Application No. 61/002,831, 10  
filed Nov. 13, 2007, entitled “METHOD AND SYSTEM  
FOR ACCESS CONTROLS,” the entire contents of which  
are hereby expressly incorporated by reference for all pur-  
poses.

## TECHNICAL FIELD

The present invention relates generally to managing and 20  
controlling data storage resources. More specifically,  
embodiments of the present invention relate to a system,  
method and apparatus for controlling access to file system  
objects. In particular, embodiments of the present invention  
relate to implementing access controls with respect to file 25  
system objects based on metadata or content related to the file  
system objects.

## BACKGROUND

Today’s computers require memory to hold or store both 30  
the steps or instructions of programs and the data that those  
programs take as input or produce as output. This memory is  
conventionally divided into two types, primary storage and  
secondary storage. Primary storage is that which is immedi-  
ately accessible by the computer or microprocessor, and is 35  
typically though not exclusively used as temporary storage. It  
is, in effect, the short term memory of the computer.

Similarly, secondary storage can be seen as the long-term 40  
computer memory. This form of memory maintains informa-  
tion that must be kept for a long time, and may be orders of  
magnitude larger and slower. Secondary memory is typically  
provided by devices such as magnetic disk drives, optical  
drives, and so forth. These devices present to the computer’s  
operating system a low-level interface in which individual  
storage subunits may be individually addressed. These sub- 45  
units are often generalized by the computer’s operating sys-  
tem into “blocks,” and such devices are often referred to as  
“block storage devices.” Block storage devices are not typi-  
cally accessed directly by users or (most) programs. Rather,  
programs or other components of the operating system orga- 50  
nize block storage in an abstract fashion and make this higher-  
level interface available to other software components. The  
most common higher-level abstraction thus provided is a “file  
system.” File systems include, for example, document man-  
agement systems (in systems such as these certain files are 55  
sometimes referred to as documents) including Microsoft  
Sharepoint, EMC Documentum, IBM File Net, etc.; archive  
systems (in systems such as these certain files are sometimes  
referred to as objects) including Symantec’s Enterprise Vault,  
EMC Email Extender, Mimoso, AXS-ONE, etc.; email serv- 60  
ers (in systems such as these certain files are sometimes  
referred to as emails) including, for example, Microsoft  
Exchange, IBM Lotus Notes etc.; desktops and notebook  
computers; Content Addressable Storage Platforms (in sys-  
tems such as these certain files are sometimes referred to as 65  
objects), including, for example, EMC’s Centera, IBM’s  
DR550, NetApps Snaplock, Hitachi’s HDS, etc.

2

In a file system, the storage resource is organized into  
directories, files, and other objects. Associated with each file,  
directory, or other object is typically a name, some explicit/  
static metadata such as its owner, size, and so on, its contents  
or data, and an arbitrary and open set of implicit or “dynamic”  
metadata such as the file’s content type, checksum, and so on.  
As is known in the art, metadata is basically “data about data.”  
Directories are basically containers that provide a mapping  
from directory-unique names to other directories and files.  
Files are basically containers for arbitrary data. Because  
directories may contain other directories, the file system cli-  
ent (human user, software application, etc.) perceives the  
storage to be organized into a quasi-hierarchical structure or  
“tree” of directories and files. This structure may be navigated  
15 by providing the unique names necessary to identify a direc-  
tory inside another directory at each traversed level of the  
structure; hence, the organizational structure of names is  
sometimes said to constitute a “file system namespace.”

File systems support a finite set of operations (such as  
create, open, read, write, close, delete, etc.) on each of the  
abstract objects which the file system contains. For each of  
these operations, the file system takes a particular action in  
accordance with the operation in question and the data pro-  
vided in the operation. The sequence of these operations over  
time affects changes to the file system structure, data, and  
metadata in a predictable way. The set of file system abstrac-  
tions, operations, and predictable results for particular actions  
can be considered as “semantics” for the file system. While  
particular file systems differ slightly in their precise seman-  
tics, in general file systems implement as a subset of their full  
semantics a common semantics. This approximately equiva-  
lent common semantics can be regarded as the “conven-  
tional” or “traditional” file system semantics.

Storage resources accessed by some computer, its software  
or users need not be “directly” attached to that computer.  
Various mechanisms exist for allowing software or users on  
one computing device to access over a network and use stor-  
age assets that are actually located on another remote com-  
puter or device. There are many types of remote storage  
access facilities, but they may without loss of generality be  
regarded as falling into one of two classes: block-level and  
file-level. File-level remote storage access mechanisms  
extend the file system interface and namespace across the  
network, enabling clients to access and utilize the files and  
directories as if they were local. Such systems are therefore  
typically called “network file systems.” Note that the term  
“network file system” is used herein generally to refer to all  
such systems—there is a network file system called Network  
File System or NFS, originally developed at Sun Microsys-  
tems and now in the public domain. When discussing the  
general class of such systems herein, the lower-case term, for  
example, “networked file systems” will be used. When dis-  
cussing the specific Sun-developed networked file system,  
the fully capitalized version of the term or its acronym, for  
example, “Network File System or NFS” will be used.

Networked file systems enable machines to access the file  
systems that reside on other machines. Architecturally, this  
leads to the following distinctions: in the context of a given  
file system, one machine plays the role of a file system “origin  
server” (alternatively, “file server” or “server”) and another  
plays the role of a file system client. The two are connected  
via a data transmission network. The client and server com-  
municate over this network using standardized network pro-  
tocols; the high-level protocols which extend the file system  
namespace and abstractions across the network are referred to  
as “network file system protocols.” Exemplary file system  
protocols include the Common Internet File System (CIFS),

the aforementioned NFS, Novell® Netware file sharing system, Apple® AppleShare®, the Andrew File System (AFS), and the Coda File system (Coda®). These network file system protocols share an approximately equivalent semantics and set of abstractions, but differ in their details and are not interoperable. Thus, to use a file system from a file server, a client must “speak the same language,” i.e., have software that implements the same protocol that the file server uses.

A file server indicates which portions of its file systems are available to remote clients by defining “exports” or “shares.” To access a particular remote file server’s file systems, a client must then make those exports or shares of interest available by including them by reference as part of their own file system namespace. This process is referred to as “mounting” or “mapping (to)” a remote export or share. By mounting or mapping, a client establishes a tightly coupled relationship with the particular file server. The overall architecture can be characterized as a “two-tier” client-server system, since the client communicates directly with the server which “has” the resources of interest to the client.

In addition to organizing and maintaining the relationships between file system clients and file systems, additional challenges exist in managing access to and utilization of file systems. One of the main concerns relates to the implementation of security or access controls with respect to the data stored in conjunction with these various file systems. More particularly, after a review of the above discussion it may be ascertained that a wide variety of users at a wide variety of location may be able to request objects (for example, files or other things stored) within one or more file systems. In many cases, however, it may be desirable to control the access of the various users to the data within the file systems.

This concern may be particularly germane when allowing access to certain data by those outside of an organization associated with the file systems, for example various auditors, compliance officers, legal counsel, etc. In fact, it may be desired to limit the access of such users only to those file which comprise data which may be related to their specific jobs or tasks.

Imposing these sorts of access controls on such users (or other users for that matter) may present a significant challenge because of both the organization of the typical file system and the fact that the objects stored in conjunction with a file system may comprise unstructured or semi-structured data. As such, it may only be possible to control access of a user to file system objects based upon the location of those object.

Accordingly, improved systems and methods for controlling access to objects of a file system are desired.

### SUMMARY

Systems and methods for controlling access to objects within a file system utilizing data associated with those objects are disclosed. More specifically, in one embodiment access controls pertaining to a user may be specified in terms of tags which may be associated with an object, and a user’s access to objects may be controlled based upon these tags. These tags may reflect the content of the object, or a grouping, category or another type of classification of the object and may be determined through the processing of the object. In particular, in one embodiment, metadata associated with an object may be classified and associated with classification tags associated with those classifications. A user’s access to objects may then be specified through a set of classification tags, where the user may access objects associated with those classification tags.

In one embodiment, a method for controlling access may include determining a user identifier corresponding to a user requesting access to an object in a file system. Using this user identifier a set of associated classification tags may also be determined along with classification tags associated with the object and determined from metadata associated with the object. A user’s authorization to access the object may then be determined based upon these two sets of classification tags.

Aspects and embodiments of the invention may provide the advantage of allowing users accesses to objects within a file system to be controlled based upon the objects themselves or data associated with the objects. Additionally, the level or type of access a user may have to particular objects may also be controlled with a fine level of granularity.

These, and other, aspects of the invention will be better appreciated and understood when considered in conjunction with the following description and the accompanying drawings. The following description, while indicating various embodiments of the invention and numerous specific details thereof, is given by way of illustration and not of limitation. Many substitutions, modifications, additions or rearrangements may be made within the scope of the invention, and the invention includes all such substitutions, modifications, additions or rearrangements.

### BRIEF DESCRIPTION OF THE DRAWINGS

The drawings accompanying and forming part of this specification are included to depict certain aspects of the invention. A clearer impression of the invention, and of the components and operation of systems provided with the invention, will become more readily apparent by referring to the exemplary, and therefore nonlimiting, embodiments illustrated in the drawings, wherein identical reference numerals designate the same components. Note that the features illustrated in the drawings are not necessarily drawn to scale.

FIG. 1 is a block diagram of one embodiment of an access control system and an associated embodiment of an architecture.

FIG. 2 is a block diagram of one embodiment of an object.

FIG. 3 is a block diagram of one embodiment of a metadata repository.

FIG. 4 is a flow diagram of one embodiment of a method for classifying objects.

FIG. 5 is a block diagram of one embodiment of an access control system and an associated embodiment of an architecture.

FIG. 6 is a flow diagram of one embodiment of a method for controlling access.

### DETAILED DESCRIPTION

The invention and the various features and advantageous details thereof are explained more fully with reference to the nonlimiting embodiments that are illustrated in the accompanying drawings and detailed in the following description. Descriptions of well known starting materials, processing techniques, components and equipment are omitted so as not to unnecessarily obscure the invention in detail. It should be understood, however, that the detailed description and the specific examples, while indicating preferred embodiments of the invention, are given by way of illustration only and not by way of limitation. Various substitutions, modifications, additions and/or rearrangements within the spirit and/or scope of the underlying inventive concept will become apparent to those skilled in the art from this disclosure. Embodiments discussed herein can be implemented in suitable com-

puter-executable instructions that may reside on a computer readable medium (e.g., a HD), hardware circuitry or the like, or any combination.

As used herein, the terms “comprises,” “comprising,” “includes,” “including,” “has,” “having” or any other variation thereof, are intended to cover a non-exclusive inclusion. For example, a process, article, or apparatus that comprises a list of elements is not necessarily limited only those elements but may include other elements not expressly listed or inherent to such process, process, article, or apparatus. Further, unless expressly stated to the contrary, “or” refers to an inclusive or and not to an exclusive or. For example, a condition A or B is satisfied by any one of the following: A is true (or present) and B is false (or not present), A is false (or not present) and B is true (or present), and both A and B are true (or present).

Additionally, any examples or illustrations given herein are not to be regarded in any way as restrictions on, limits to, or express definitions of, any term or terms with which they are utilized. Instead, these examples or illustrations are to be regarded as being described with respect to one particular embodiment and as illustrative only. Those of ordinary skill in the art will appreciate that any term or terms with which these examples or illustrations are utilized will encompass other embodiments which may or may not be given therewith or elsewhere in the specification and all such embodiments are intended to be included within the scope of that term or terms. Language designating such nonlimiting examples and illustrations includes, but is not limited to: “for example,” “for instance,” “e.g.,” “in one embodiment”.

Embodiments of the present invention can be implemented in a computer communicatively coupled to a network (for example, the Internet), another computer, or in a standalone computer. As is known to those skilled in the art, the computer can include a central processing unit (“CPU”), at least one read-only memory (“ROM”), at least one random access memory (“RAM”), at least one hard drive (“HD”), and one or more input/output (“I/O”) device(s). The I/O devices can include a keyboard, monitor, printer, electronic pointing device (for example, mouse, trackball, stylist, etc.), or the like. In embodiments of the invention, the computer has access to at least one database over the network.

ROM, RAM, and HD are computer memories for storing computer-executable instructions executable by the CPU or capable of being compiled or interpreted to be executable by the CPU. Within this disclosure, the term “computer readable medium” or is not limited to ROM, RAM, and HD and can include any type of data storage medium that can be read by a processor. For example, a computer-readable medium may refer to a data cartridge, a data backup magnetic tape, a floppy diskette, a flash memory drive, an optical data storage drive, a CD-ROM, ROM, RAM, HD, or the like. The processes described herein may be implemented in suitable computer-executable instructions that may reside on a computer readable medium (for example, a disk, CD-ROM, a memory, etc.). Alternatively, the computer-executable instructions may be stored as software code components on a DASD array, magnetic tape, floppy diskette, optical storage device, or other appropriate computer-readable medium or storage device.

In one exemplary embodiment of the invention, the computer-executable instructions may be lines of C++, Java, HTML, or any other programming or scripting code. Other software/hardware/network architectures may be used. For example, the functions of the present invention may be implemented on one computer or shared among two or more computers. In one embodiment, the functions of the present invention may be distributed in the network. Communications

between computers implementing embodiments of the invention can be accomplished using any electronic, optical, radio frequency signals, or other suitable methods and tools of communication in compliance with known network protocols.

Additionally, the functions of the disclosed embodiments may be implemented on one computer or shared/distributed among two or more computers in or across a network. Communications between computers implementing embodiments can be accomplished using any electronic, optical, radio frequency signals, or other suitable methods and tools of communication in compliance with known network protocols.

Before discussing specific embodiments a brief review of the following applications may be helpful: U.S. Patent application No. U.S. application Ser. No. 10/630,339 entitled “Method and Apparatus for Managing File Systems and File-Based Data Storage” by inventors Jeff G. Bone et al., filed Jul. 30, 2003, U.S. patent application Ser. No. 11/262,283 entitled “Method and Apparatus for Harvesting File System Metadata” by inventors Jeff G. Bone et al., filed Oct. 28, 2005, U.S. patent application Ser. No. 11/262,282 entitled “System, Method and Apparatus for Enterprise Policy Management” by inventors Jeff G. Bone et al., filed Oct. 28, 2005, U.S. patent application Ser. No. 11/262,411 entitled “System and Method for Involving Users in Object Management” by inventors Laura Arbilla et al., filed Oct. 28, 2005, U.S. patent application Ser. No. 11/524,831 entitled “System and Method for Classifying Objects” by inventors Keith Zoellner et al., filed Sep. 21, 2006, U.S. patent application Ser. No. 11/645,205 entitled “Browser-Based System and Method for Defining and Manipulating Expressions” by inventors Keith Zoellner et al., filed Dec. 22, 2006, and U.S. patent application Ser. No. 11/965,934 entitled “System and Method for Adaptive Sentence Boundary Disambiguation” by inventor Keith Zoellner, filed Dec. 28, 2007, the entire contents of which are hereby expressly incorporated by reference for all purposes.

Additionally a brief overview of the context of the disclosure may be helpful. As discussed above, it may be desirable to control the access of the various users to the data within the file systems but imposing these sorts of access controls on users (or any other users for that matter) may present a significant challenge, in no small part because of the organization of the typical file system.

A general comparison between typical databases systems and typical file systems may provide an insight as to the difficulty in providing access controls with respect to certain file systems. For databases, storage is usually organized into tables arranged in a flat space (i.e., tables may not be contained in other tables) which contain records with generally fixed form. Such database systems often provide a notion of “triggers” and “stored procedures.” Triggers define a set of conditions; when the database is manipulated in a way that matches some condition, the stored procedure associated with that trigger is executed, potentially modifying the transaction or operation.

This trigger mechanism may be utilized to implement some form of security with respect to databases. But, as can be seen, the reason one form of access controls may be implemented with respect to data in a database system is precisely because the data within a database system is structured. The analogous facility is not available in file systems because file systems are quasi-hierarchical collections of directories and files where each of the files may be of a different type, comprise different types of data, etc.

In a typical enterprise, the files and directories stored in the file systems may comprise the work product or intellectual property produced by its knowledge workers. The work prod-

uct may include business-critical assets and may range from Excel spreadsheets representing an aspect of the financial health and state of the enterprise to domain-specific artifacts such as Word documents representing memos to customers.

Thus, the objects stored in conjunction with a file system may comprise unstructured or semi-structured data. In other words, the objects or data within the objects may not adhere to any uniform structure or schema. Consequently, it is difficult both to manage such unstructured or semi-structured data and to implement access controls with respect to this unstructured data. In most cases, then the unstructured and semi-structured information stored in file systems is largely “unmanaged.” It is perhaps backed up but little or no effort is made to understand what the information is, what its relevance or importance to the business might be, or even whether it is appropriately secured. Usually, in fact, it may only be possible to control access of a user to file system data based upon the location of that data.

For example, currently, the “intelligence” that a conventional file system exhibits with respect to access control is typically restricted to a static set of rules defining file owners, permissions, and access control lists. Users may be given access to a certain area of the file system (for example, the user’s inbox, certain directories or partitions of a file system, etc.). Thus, the user may access any objects within the area to which he is given access (for example, in his directory), while he may not be able to access objects outside these areas. Thus, access to file system objects may be based upon the location of that object with respect to the file system, not based on the user or the object itself.

This situation may be less than ideal, as it may be desired to give user’s access to objects based on the objects themselves (for example, the content or data pertaining to, describing or associated with the object) or the user and not the location of the object. Thus, for example, it may be desirable to give a user access to a particular object within a particular directory but deny access to other objects within that same directory or to give a user access to a particular email within a particular inbox but deny access to other emails within the same inbox, etc.

The ability to control access based upon the object (or the particular user) may be particularly important in certain circumstances, for example, a legal consultant from outside an organization may be given access to objects pertaining to a certain subject across all file systems, irrespective of the location of those objects, but it may also be desired to restrict the legal consultants access to all other objects in the file systems, again irrespective of the location of those objects. Similarly, it may be desired to give a compliance officer access to objects pertaining to a certain subject and deny access to other objects. Generally, then, it is desired to control access to an object based on the object itself (for example, content of the object, semantics of the object, etc.) not the location of the object with respect to a file system.

To that end, attention is now directed to systems and methods for controlling access to objects within a file system utilizing data associated with those objects. More specifically, in one embodiment access controls pertaining to a user may be specified in terms of tags which may be associated with an object, and a user’s access to objects may be controlled based upon these tags. These tags may reflect the content of the object, or a grouping, category or another type of classification of the object and may be determined through the processing of the object. In particular, in one embodiment, metadata associated with an object may be classified and associated with classification tags associated with those classifications. A user’s access to objects may then be specified

through a set of classification tags, where the user may access objects associated with those classification tags.

Turning now to FIG. 1, one embodiment of the implementation of access controls is depicted. Users at one or more computing devices **160** may access objects within one or more file systems **120** over one or more communication networks **130**, **140**, which may be the same or similar networks such as a WAN, a LAN, the Internet or another communication network altogether.

File systems **120** may comprise unstructured data, semi-structured data such as document management systems (for example, Sharepoint and Documentum), e-mail systems like exchange or notes, etc., or the data in file systems **120** may comprise structured data such as that utilized by database systems or the like.

In one embodiment, users may utilize a web-based application or services **152** to access objects in the one or more file systems **120**. Web-based application **152** includes a user interface that operates to provide a plurality of functionalities that enable user(s) at computing devices **160** to, for example, harvest and browse metadata, generate reports, define and execute policies, access and browse objects of file systems **120**, etc. Access control system **150** may comprise an application (for example, one or more computer executable instruction) configured to control the access of users at computing devices **160** to file systems **120**, objects within file systems **120** or metadata on these objects in metadata repository **110**. Access control system **150** may utilize a harvester module **154** to collect metadata on objects in file system **120** and store the metadata on these objects in metadata repository **110**. A classifier module **156** may classify these objects based on the metadata associated with these objects using a set of classifications **182** in classification repository **180**. A mapping **172** in user access repository **170** may specify which classifications a particular user may access (or not access, etc.). Using these mappings **172**, access control system **150** may control the access of users to objects in file systems **120**. In particular, access control system may identify a user requesting access and the objects to which the user is requesting access. The access control system **150** may determine which requested objects the user may, or may not, access based upon the classifications associated with the user and the objects.

More specifically, in one embodiment metadata repository **110** may comprise data collected on or from objects within file systems **120**, metadata which results from the processing of any of the data collected on or from these objects or any processing of the data of the object itself. In particular, in one embodiment, metadata repository **110** may comprise metadata associated with objects in file system **120** including tags pertaining to one or more classifications, grouping, etc., such that a set of tags may be associated with an object in file system **120**.

These tags may result from the processing done on the object itself, metadata obtained from the object, metadata resulting from processing done on the metadata obtained from the object, etc. Thus, metadata obtained from or pertaining to objects in file systems **120** may be stored in metadata repository **110**, where the metadata comprises tags pertaining to the object and the tags may indicated one or more classifications, groupings, etc. corresponding to the object.

FIG. 2 is a block diagram depicting an example object (in this case, a file **200**) with a plurality of metadata (in this case, attributes **201-206**). As an artisan will appreciate, the number and types of attributes shown here are meant to be exemplary and not to be construed as limiting. In this example, attribute **201** indicates that file **200** contains electronic Protected

Health Information (ePHI); attribute **202** indicates the file size of file **200**; attribute **203** indicates the age or “freshness” of file **200**; attribute **204** indicates that file **200** contains or is associated with certain custom entities, e.g., projects; attribute **205** indicates that file **200** contains or relates to a medical term; and attribute **206** indicates that file **200** is associated with a particular patient.

In embodiments of the invention, harvester **154** may be used to obtain metadata from objects in file systems **120**. Harvested metadata can encompass the full and unique (dis-joint) semantics of each given file system protocol. As shown in FIG. 2, types of “harvested” metadata according to embodiments of the invention can include, but are not limited to:

File system metadata, e.g., size **202**, currency **203**, etc.

These are typical file system attributes from file systems and correlated application such as size, owner, various measurements of “age,” and so on.

Content-based metadata, e.g., patient name **206**, medical term **205**, etc. These are content-specific entities within documents that can be described by the presence or absence of various keywords (or combinations of keywords), regular expressions, concepts, proximity, scope, and so on. A regular expression is a character sequence that is an abbreviated definition of a set of strings. A concept is described by a natural language entity (e.g., “Phil’s Pharmacy”). Content-based metadata can be used to define entities in file classifications, each of which consists of one or more attributes and can be associated with one or more volumes.

Synthesized metadata. These may be mathematical checksums or hashes of file contents.

High-level “semantic” attributes, e.g., ePHI **201**, that serve to classify and categorize files and documents, useful for automating application of appropriate policies.

Other forms of metadata can also be used in conjunction with embodiments of the invention.

FIG. 3 depicts one embodiment of an example metadata repository **300** for storing various types of metadata of objects. In this example, metadata repository **300** contains four volume clusters **302**, **304**, **306**, **308**, each of which stores a set of dense attributes, a set of sparse attributes, or a dictionary thereof. Metadata repository **300** is configured to store both dense and sparse attributes of all managed files and directories. Dense attributes are attributes that are common to all managed objects (objects within file systems), e.g., file system metadata. Sparse attributes are attributes that may be uncommon or even unique to a single object, e.g., attribute tables, file reference, location, value, etc.

Returning to FIG. 1, classification repository **180** may comprise one or more classifications **182**. A classification may comprise an expression associated with one or more attributes or attribute values and a corresponding classification tag. Thus, the expression may be used to evaluate the attributes associated with an object. This expression may be, for example, a Boolean expression such that if the expression evaluates to “True” or “1” the tag associated with the classification may be applied to the object by, for instance, storing the classification tag in the metadata repository **110** in association with that object.

User access repository **170** may comprise data associated with one or more users who wish to access file systems **120** from computing devices **160**. More specifically, user access repository **170** may comprise a set of mappings **172**. Each mapping comprising a user identifier and a corresponding set of classification tags corresponding to objects which that user may access (for example, if an object in file systems **120** is

associated with that tag the user may access that object). The mappings may be created, for example, by a user with administrative privileges using web application **152** or by almost any other means desired.

Thus, when a user logs in or otherwise authenticates himself, access control system **150** may, based upon an identifier associated with the user, obtain a set of classification tags corresponding to the user from user access repository **170** using mappings **172**. These tags may correspond to a set of classifications that user is authorized to access. When the user tries to access a particular object in file system **120** the metadata pertaining to that object in metadata repository **110** may be accessed by access control system **150** and compared to the set of classification tags pertaining to the user. If the object corresponds to a classification which the user is authorized to access the user may be allowed to access the data base object (for example, view the content, modify the content, etc.) while if the classification(s) that the user is authorized to access does not correspond to a classification of the object the user may be denied access.

Furthermore, in one embodiment, the level of granularity or access which a user has may also be controlled. More specifically, in one particular embodiment, a mapping **172** associated with a user identifier may comprise a set of access levels, each access level corresponding to a set of classification tags. A level of access may for example, specify the type of information that a user may have access to, for example a user may access only the metadata corresponding to an object of a certain classification, may only access only a portion or type of metadata corresponding to an object associated with another classification, or may access the object itself if the object corresponds to a third classification. In the same vein, a mapping **172** may specify an access type, through the association of each access type with a set of classification tags. For example, that a user may modify objects of a particular classification, may only view of another classification, etc. By specifying access controls for a user based upon the object itself (for example, based on metadata, such as tags specifying classification of an object, etc.) a user’s access to such object may be controlled to a fine level of granularity based upon the content, classification or some other designation associated with an object.

Moving now to FIG. 4 one embodiment of a method for the association of classification tags with an object in the file systems. This method may be illustrated by way of example in tandem with FIG. 5 which depicts one embodiment of an access control system. Specifically, at step **410** metadata on objects within file systems may be obtained and stored in the metadata repository such that it is associated with the corresponding object used to generate such metadata. Embodiments of obtaining and storing such metadata are discussed in more detail in U.S. application Ser. No. 10/630,339 entitled “Method and Apparatus for Managing File Systems and File-Based Data Storage” by inventors Jeff G. Bone et al., filed Jul. 30, 2003 and U.S. application Ser. No. 11/262,282 entitled “System, Method and Apparatus for Enterprise Policy Management” by inventors Jeff G. Bone et al., filed Oct. 28, 2005, the entire contents of which are hereby expressly incorporated by reference for all purposes.

To illustrate with respect to the example in FIG. 5, suppose that objects **522a**, **522b** and **522c**, are stored respectively in file systems **520a**, **520b** and **520c**. Each of objects **522a**, **522b** and **522c** may be utilized to generate at least a portion, respectively, of metadata **512a**, **512b**, and **512c** in metadata repository **510**, where each of metadata **512a**, **512b**, and **512c** may be associated with a respective corresponding object **522a**, **522b** and **522c**. This action may be accomplished for

example, utilizing harvester module **554** at a certain time interval, such that metadata associated with objects may be updated with a certain frequency and that metadata corresponding to objects newly added to file systems **520** may be generated and stored at this same frequency.

At step **420**, classification of objects may occur. This classification may, in one embodiment, comprise obtaining the set of classifications from the classification repository, where each classification comprises an expression for evaluating the metadata associated with an object and an associated classification tag. For a particular classification, the metadata associated with an object in the file systems may then be processed utilizing the expression to determine if the object should be classified with the associated classification tag. This processing may, for example, comprise utilizing a Boolean expression corresponding to the metadata and evaluating the Boolean expression to determine if the expression is "TRUE" or "FALSE".

If the processing of the metadata corresponding to the object using the expression indicates that the object should be associated with the object, at step **430** the object may be associated with the classification by, for example, storing the classification tag as metadata (for example, added to the already existing metadata) associated with that object. Thus, the classification tag may also become metadata associated with the object.

Again, illustrating with respect to FIG. **5** suppose that two classifications **582a** and **582b** are stored in classification repository **580**. Classification **582a** comprises the expression "User=Tom" and the classification tag "Tom" and classification **582b** comprises the expression "User=Larry" and the classification tag "Larry". Further, suppose that object **522a** was created by Tom and thus metadata **512a** comprise the attribute "User" having the value "Tom". Similarly, suppose that object **522b** was created by Larry and thus metadata **512b** comprise the attribute "User" having the value "Larry" and object **522c** was created by Dick and thus metadata **512c** comprise the attribute "User" having the value "Dick".

Thus, during classification, classifications **582** may be obtained. When classification **582a** is evaluated each of metadata **512a**, **512b** and **512c** (corresponding respectively to objects **522a**, **522b** and **522c**) may be processed using the expression "User=Tom". In this case, as metadata **512a** comprises the attribute "User" with the value of "Tom" the classification tag "Tom" may be added to stored metadata **512a** such that the classification tag "Tom" is associated with object **522a**. As metadata **512b** and **512c** may have the attribute "User" but have values for that attribute which is not "Tom", the classification tag "Tom" will not be stored in metadata **512b** or **512c**. In a similar manner then, during evaluation of classification **582b** the classification tag "Larry" will be stored with metadata **512b** to associate this classification tag with object **522b**.

This classification of objects may be accomplished for example, utilizing classifier module **556** at a certain time interval, such that classifications associated with objects may be updated with a certain frequency and that newly added objects may be classified, and objects classified according to newly added classification, at this same frequency.

When a user accesses the file systems, these classifications may be utilized to control access of the users to particular objects within the file systems, irrespective of the location of the object within the file system or the type of object. FIG. **6** depicts one embodiment of just such a method for controlling user access to objects in the file systems. Again, this method may be illustrated by way of reference to FIG. **5** which depicts one embodiment of an access control system.

At step **610** a user may attempt to access a file system. When such an access occurs a user identifier such as a logon name or other type of user identifier may be received. Furthermore, an object identifier corresponding to each of one or more objects in the file system which a user is attempting to access may be determined. For example, if a user is attempting to open a file, the object identifier corresponding to that file may be determined, while if a user is searching for a particular term within the objects of a file system a set of object identifiers corresponding to the set of objects containing that term may be determined, etc.

With reference to FIG. **5**, suppose mapping **572a** comprises the user identifier for Tom and the associated corresponding classification tag "Tom" and mapping **572b** comprises the user identifier for Larry and the associated corresponding classification tag "Larry". Suppose again that both Tom and Larry try to access objects **512a**, **512b** and **512c** through web application **552** using a computing device **560** and one or more communication networks **530**, **540**. In this case, access control system **550** may receive the user identifiers for Tom and corresponding object identifiers for objects **512a**, **512b** and **512c**. Similarly, access control system **550** may receive the user identifiers for Larry and corresponding object identifiers for objects **512a**, **512b** and **512c**.

Returning to FIG. **6**, at step **620**, a mapping corresponding to the received user identifier may be obtained. This mapping may comprise a set of classification tags that the user corresponding to the user identifier is authorized to access. Using these classification tags it can be determined, at step **630**, if the user corresponding to the user identifier is authorized to access each of the objects corresponding to the object identifiers by, in one embodiment, obtaining the metadata associated with each object identifier and determining if the metadata comprises one or more of the classification tags that the user is authorized to access. If so, then the user may be granted access to the object at step **640**, while if not, the user may be denied access at step **650**. This denial of access may take a variety of forms, including, not presenting the object in response to a search, notifying an administrator of unauthorized access, notifying a user of denial of access, or almost any other action desired.

Utilizing FIG. **5** once again to illustrate, when Tom and Larry try to access objects **522a**, **522b** and **522c** access control system **550** may receive the user identifiers for Tom and corresponding object identifiers for objects **522a**, **522b** and **522c**. Similarly, access control system **550** may receive the user identifiers for Larry and corresponding object identifiers for objects **522a**, **522b** and **522c**. Access control system **550** may then obtain mappings **572a** corresponding to the user identifier for Tom, where the mapping **572a** comprises the classification tag "Tom". Access control system **550** may then access metadata **512a**, **512b** and **512c** corresponding to the object identifiers for objects **522a**, **522b** and **522c** to see if this metadata comprises the classification tag "Tom". As only metadata **512a** comprises the classification tag "Tom", the user Tom may be granted access to object **522a** and denied access to objects **522b** and **522c**.

Likewise, access control system **550** may then obtain mappings **572b** corresponding to the user identifier for Larry, where the mapping comprises the classification tag "Larry". Access control system may then access metadata **512a**, **512b** and **512c** corresponding to the object identifiers for objects **522a**, **522b** and **522c** to see if this metadata comprises the classification tag "Larry". As only metadata **512b** may comprise the classification tag "Larry", the user Larry may be granted access to object **522b** and denied access to objects **522a** and **522c**.

In the foregoing specification, the invention has been described with reference to specific embodiments. However, one of ordinary skill in the art appreciates that various modifications and changes can be made without departing from the scope of the invention as set forth. Accordingly, the specification and figures are to be regarded in an illustrative rather than a restrictive sense, and all such modifications are intended to be included within the scope of invention.

Benefits, other advantages, and solutions to problems have been described above with regard to specific embodiments. However, the benefits, advantages, solutions to problems, and any component(s) that may cause any benefit, advantage, or solution to occur or become more pronounced are not to be construed as a critical, required, or essential feature or component of any or all the claims.

What is claimed is:

1. A method comprising:
  - mapping, by a computer of an access control system, each of a plurality of user identifiers associated with users to a corresponding set of classification tags each indicating a classification for an object in a file system;
  - obtaining, by the computer of the access control system, a first set of classification tags based on the mapping and a user identifier associated with a user requesting access to the file system in a network having a plurality of machines running networked file systems;
  - obtaining, by the computer of the access control system and for each of one or more objects in the file system, a second set of classification tags based on an object identifier corresponding to the each of the one or more objects in the file system, wherein each of the classification tags of the second set indicates a classification for that object;
  - comparing, by the computer of the access control system, each of the classification tags of the first set with each of the classification tags of the second set for each of the one or more objects; and
  - controlling, by the computer of the access control system, performance of operations on the one or more objects in the file system based upon one or more classification tags from the second set for the one or more objects matching one or more classification tags from the first set.
2. The method according to claim 1, further comprising: generating a set of classification tags for an object in the file system based on metadata associated therewith.
3. The method according to claim 2, further comprising: storing the set of classification tags generated for the object as new metadata for the object.
4. The method according to claim 2, wherein the generating further comprises:
  - obtaining a set of classifications from a classification repository; and
  - processing the metadata utilizing the set of classifications.
5. The method according to claim 4, wherein each classification in the set of classifications comprises an expression and wherein the processing the metadata comprises evaluating the expression relative to the metadata.
6. The method according to claim 1, further comprising: updating classification tags for objects in the file system.
7. The method according to claim 6, wherein the updating is performed at a time interval.
8. A computer program product comprising at least one non-transitory computer readable medium storing instructions translatable by computer of the access control system for:

- mapping, by the computer of the access control system, each of a plurality of user identifiers associated with users to a corresponding set of classification tags each indicating a classification for an object in a file system;
  - obtaining, by the computer of the access control system, a first set of classification tags based on the mapping and a user identifier associated with a user requesting access to the file system in a network having a plurality of machines running networked file systems;
  - obtaining, by the computer of the access control system and for each of one or more objects in the file system, a second set of classification tags based on an object identifier corresponding to the each of the one or more objects in the file system, wherein each of the classification tags of the second set indicates a classification for that object;
  - comparing, by the computer of the access control system, each of the classification tags of the first set with each of the classification tags of the second set for each of the one or more objects; and
  - controlling, by the computer of the access control system, performance of operations on the one or more objects in the file system based upon one or more classification tags from the second set for the one or more objects matching one or more classification tags from the first set.
9. The computer program product of claim 8, wherein the instructions are further translatable by the computer of the access control system for:
    - generating a set of classification tags for an object in the file system based on metadata associated therewith.
  10. The computer program product of claim 9, wherein the instructions are further translatable by the computer of the access control system for:
    - storing the set of classification tags generated for the object as new metadata for the object.
  11. The computer program product of claim 9, wherein the generating further comprises:
    - obtaining, a set of classifications from a classification repository; and
    - processing the metadata utilizing the set of classifications.
  12. The computer program product of claim 11, wherein each classification in the set of classifications comprises an expression and wherein the processing the metadata comprises evaluating the expression relative to the metadata.
  13. The computer program product of claim 8, wherein the instructions are further translatable by the computer of the access control system for:
    - updating classification tags for objects in the file system.
  14. The computer program product of claim 13, wherein the updating is performed at a time interval.
  15. A system, comprising:
    - an access control system including a computer; and
    - at least one non-transitory computer readable medium storing instructions translatable by computer of the access control system for:
      - mapping, by the computer of the access control system, each of a plurality of user identifiers associated with users to a corresponding set of classification tags each indicating a classification for an object in a file system;
      - obtaining, by the computer of the access control system, a first set of classification tags based on the mapping and a user identifier associated with a user requesting access to the file system in a network having a plurality of machines running networked file systems;
      - obtaining, by the computer of the access control system and for each of one or more objects in the file system, a

**15**

second set of classification tags based on an object identifier corresponding to the each of the one or more objects in the file system, wherein each of the classification tags of the second set indicates a classification for that object;

5 comparing, by the computer of the access control system, each of the classification tags of the first set with each of the classification tags of the second set for each of the one or more objects; and

10 controlling, by the computer of the access control system, performance of operations on the one or more objects in the file system based upon one or more classification tags from the second set for the one or more objects matching one or more classification tags from the first set.

15 **16.** The system of claim **15**, wherein the instructions are further translatable by the computer of the access control system for:

20 generating a set of classification tags for an object in the file system based on metadata associated therewith.

**16**

**17.** The system of claim **16**, wherein the instructions are further translatable by the computer of the access control system for:

storing the set of classification tags generated for the object as new metadata for the object.

**18.** The system of claim **16**, further comprising:

a classification repository communicatively connected to the access control system, wherein the generating further comprises:

obtaining a set of classifications from the classification repository; and

processing the metadata utilizing the set of classifications.

**19.** The system of claim **18**, wherein each classification in the set of classifications comprises an expression and wherein the processing the metadata comprises evaluating the expression relative to the metadata.

**20.** The system of claim **15**, wherein the instructions are further translatable by the computer of the access control system for:

updating classification tags for objects in the file system.

\* \* \* \* \*