

[54] ATHLETIC SHOE

[75] Inventor: Adolf Dassler, Herzogenaurach, Fed. Rep. of Germany

[73] Assignee: Adidas Sportschuhfabriken Adi Dassler Kg, Herzogenaurach, Fed. Rep. of Germany

[\*\*] Term: 14 Years

[21] Appl. No.: 819,628

[22] Filed: Jul. 27, 1977

[30] Foreign Application Priority Data

Feb. 3, 1977 [DE]	Fed. Rep. of Germany	7308
Feb. 3, 1977 [DE]	Fed. Rep. of Germany	7309

[51] Int. Cl. .... D2-04

[52] U.S. Cl. .... D2/309

[58] Field of Search ..... D2/278, 276, 277, 286, D2/287, 300, 301, 302, 308, 309, 310, 311, 312, 313; 36/32 R, 92, 102, 104, 114, 113, 115, 117-121, 129-130, 134, 24.5, 25 R, 27, 28, 30 R, 35 R

[56] **References Cited**

U.S. PATENT DOCUMENTS

D. 166,519	4/1952	Ayers	.....	D2/278
D. 166,520	4/1957	Ayers	.....	D2/278
D. 203,805	2/1966	Werner	.....	36/117 X
2,638,690	5/1953	Bullard	.....	36/114 X
4,030,213	6/1977	Daswick	.....	36/32 R X
4,107,858	8/1978	Bowerman	.....	36/134

OTHER PUBLICATIONS

*Sporting Goods Dealer*, 4/78, p. 59, "KM" Shoes.

Primary Examiner—Nelson C. Holtje

[57] **CLAIM**

The ornamental design for an athletic shoe, as shown and described.

**DESCRIPTION**

FIG. 1 is a front elevational view of an athletic shoe showing my new design;

FIG. 2 is a rear elevational view thereof;

FIG. 3 is a left side elevational view thereof;

FIG. 4 is a right side elevational view thereof;

FIG. 5 is a top bottom plan view thereof; and

FIG. 6 is a top plan view thereof.

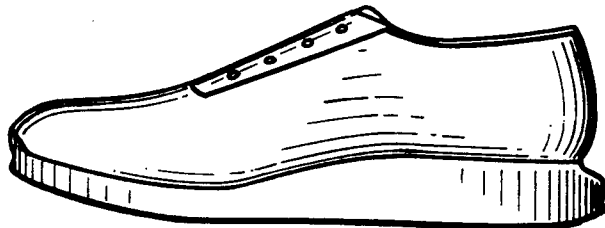

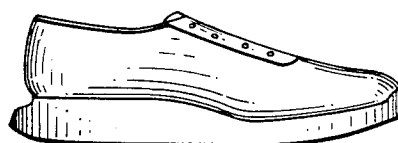

Fig.3

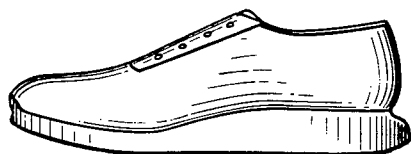

Fig.4

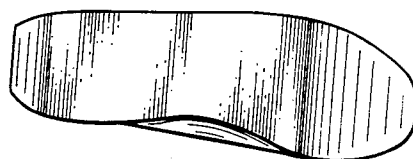

Fig.5

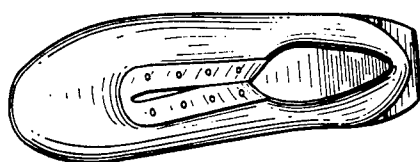

Fig.6