



US00D346992S

United States Patent [19]

Haas et al.

[11] Patent Number: **Des. 346,992**

[45] Date of Patent: **** May 17, 1994**

[54] **MOTORCYCLE TIRE**

2,109,691 3/1938 D'Ayguesvives D12/134

[75] Inventors: **Johann Haas; Ernst Mader**, both of Munich, Fed. Rep. of Germany

OTHER PUBLICATIONS

1991 Tread Design Guide, p. 230, Yokohama R002 (Rear) Radial-Sports Riding Tire, second row down from top, right side of page.

[73] Assignee: **Metzeler Reifen GmbH, Breuberg**, Fed. Rep. of Germany

Primary Examiner—James M. Gandy
Attorney, Agent, or Firm—Herbert L. Lerner; Laurence A. Greenberg

[**] Term: **14 Years**

[21] Appl. No.: **932,008**

[22] Filed: **Aug. 18, 1992**

[57] **CLAIM**

The ornamental design for a motorcycle tire, as shown and described.

[30] **Foreign Application Priority Data**

Apr. 27, 1992 [DE] Fed. Rep. of Germany M 92 03 383.8

DESCRIPTION

[52] U.S. Cl. **D12/147**

[58] Field of Search 152/209 R, 209 D; D12/141, 145, 146-148

FIG. 1 is a perspective view of a motorcycle tire showing our new design, it being understood that the tread pattern is repeated uniformly throughout the circumference of the tire as shown schematically by solid lines, the opposite side being the same as that shown; and, FIG. 2 is an enlarged fragmentary front elevation view of the tread pattern thereof.

[56] **References Cited**

U.S. PATENT DOCUMENTS

D. 313,582 1/1991 Tsutsumi et al. D12/146

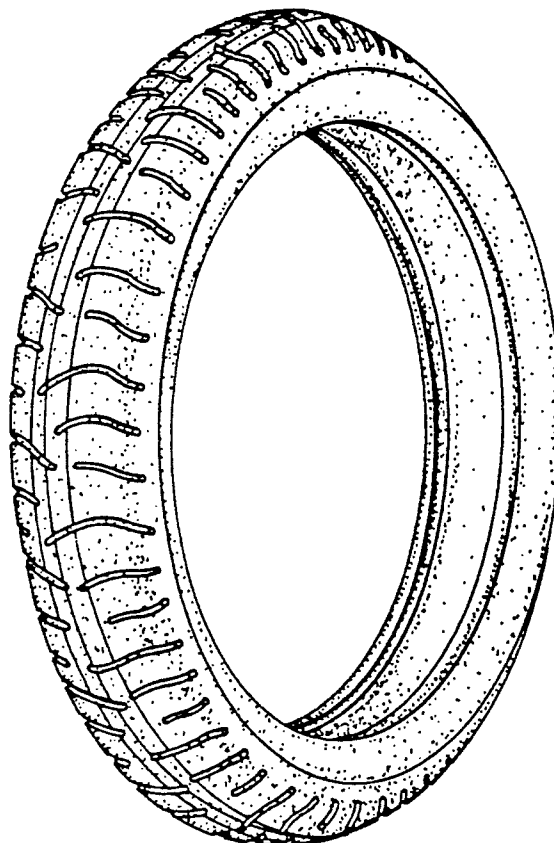

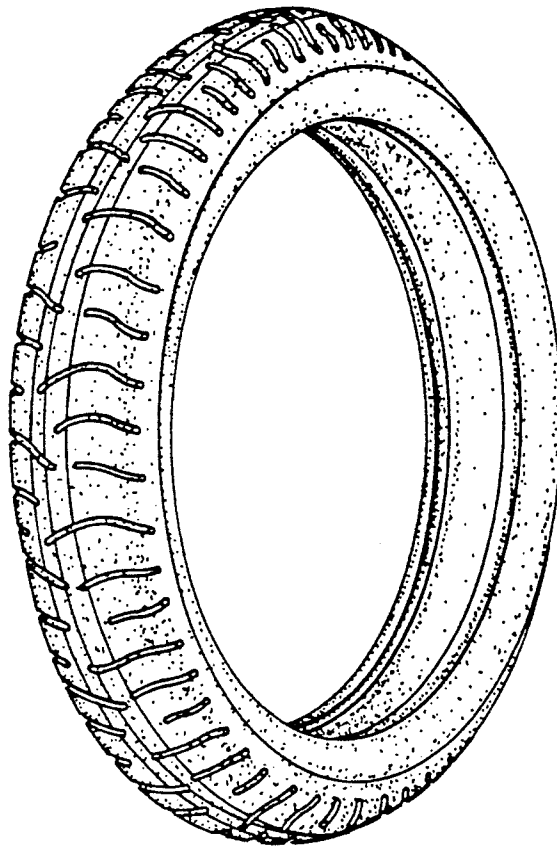

Fig. 1

Fig. 2

