



- (51) International Patent Classification:
B60W 10/26 (2006.01) H02J 7/00 (2006.01)
B60W 20/00 (2006.01)
- (21) International Application Number:
PCT/US2013/045687
- (22) International Filing Date:
13 June 2013 (13.06.2013)
- (25) Filing Language: English
- (26) Publication Language: English
- (30) Priority Data:
61/659,215 13 June 2012 (13.06.2012) US
- (71) Applicant: ALLISON TRANSMISSION, INC. [US/US];
One Allison Way, Indianapolis, IN 46222 (US).
- (72) Inventors; and
- (71) Applicants : MASKEW, Brian, J. [US/US]; 5358 Angel
Way, Noblesville, IN 46062 (US). DELRYMPLE, Derek,
A. [US/US]; 2507 Acorn Drive, Kokomo, IN 46902 (US).
MORROW, Brian, C. [US/US]; 6591 N. 500 West,
Sharpsville, IN 46068 (US). BASS, Edward [US/US];
1565 Buchanan Trail East, Shady Grove, PA 17256 (US).
BAILEY, Felice, E. [US/US]; 6371 Harrison Ridge Blvd.,
Indianapolis, IN 46236 (US). REYBURN, Steven, T.
[US/US]; 13224 South 100 West, Kokomo, IN 46901
(US). FORD, Dean, M. [US/US]; 18935 Edwards Grove

Drive, Noblesville, IN 46062 (US). JOHNSON, Clyde, H. [US/US]; 28s 95e, Greentown, IN 46936 (US). BENNETT, Scott, K. [US/US]; 5576 W. County Rd. 00 N.S., Kokomo, IN 46901 (US). BAXTER, Leonard, F., II [US/US]; 11601 Crestview Blvd., Kokomo, IN 46901 (US). MILLER, Bruce, E. [US/US]; 1916 S 400 E, Kokomo, IN 46902 (US). NAEGELI, Markus [US/US]; 7195 W. 00 N.s., Kokomo, IN 46901 (US). WENDLING, Jerry [US/US]; 1708 E. 44th Street, Anderson, IN 46013 (US). GASAWAY, Timothy, A. [US/US]; 2052 East Boulevard, Kokomo, IN 46902 (US). HOPKINS, Russell, B. [US/US]; 3914 Deanna Drive, Kokomo, IN 46902 (US). LAWRENCE, Robert, A. [US/US]; 9436 N. County Road 200 East, Frankfort, IN 46041 (US).

- (72) Inventors: YOUNGS, Daniel, J.; 9463 North County Road 225 East, Pittsboro, IN 46167 (US). BIEHL, Kurt; 1200 South 500 East, Lebanon, IN 46052 (US). SCHNEIDER, Eric, D.; 506 Stonehedge Drive, Carmel, IN 46032 (US). BLESTISIS, Richard; 2122 Cameron Drive, Kokomo, IN 46902 (US).
- (74) Agents: JALAIE, Bobak, P. et al.; WOODARD, EM-HARDT, MORIARTY, MCNETT, & HENRY LLP, 111 Monument Circle, Suite 3700, Indianapolis, IN 46204 (US).
- (81) Designated States (unless otherwise indicated, for every kind of national protection available): AE, AG, AL, AM,

[Continued on next page]

(54) Title: ENERGY STORAGE SYSTEM FOR HYBRID ELECTRIC VEHICLE

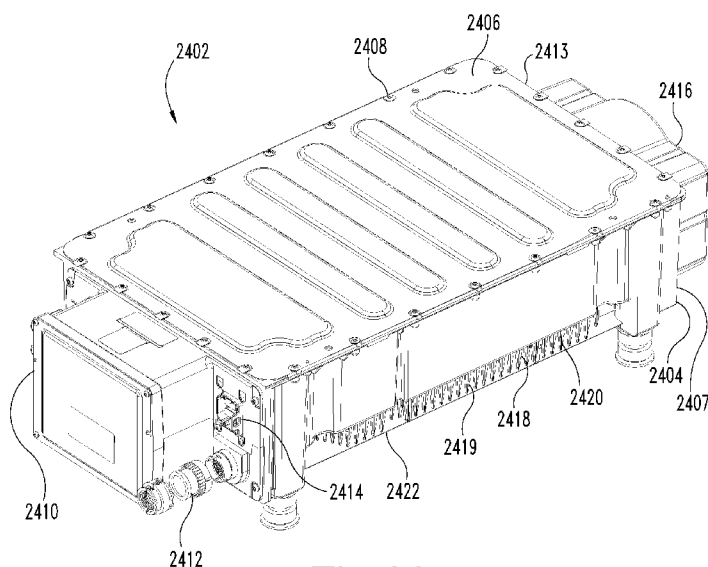

Fig. 24

(57) Abstract: An energy storage system comprising at least one energy storage module adapted to supply electrical energy to a hybrid vehicle. The energy storage module comprises an enclosure, at least one battery array located within the enclosure, and an energy storage controller module located within the enclosure and electrically connected to the battery array. The energy storage controller module is further connected to a hybrid control module of the hybrid vehicle by a low voltage connector. A high voltage junction box is attached to a first end of the enclosure and having a plurality of high voltage connection terminals. At least one of the high voltage connection terminals is configured to receive a high voltage conductor connected between the energy storage module and an inverter of the hybrid vehicle. When multiple energy storage modules are used in conjunction, one module functions as a master module and one module functions as a slave module.

WO 2013/188680 A1



AO, AT, AU, AZ, BA, BB, BG, BH, BN, BR, BW, BY, BZ, CA, CH, CL, CN, CO, CR, CU, CZ, DE, DK, DM, DO, DZ, EC, EE, EG, ES, FI, GB, GD, GE, GH, GM, GT, HN, HR, HU, ID, IL, IN, IS, JP, KE, KG, KN, KP, KR, KZ, LA, LC, LK, LR, LS, LT, LU, LY, MA, MD, ME, MG, MK, MN, MW, MX, MY, MZ, NA, NG, NI, NO, NZ, OM, PA, PE, PG, PH, PL, PT, QA, RO, RS, RU, RW, SC, SD, SE, SG, SK, SL, SM, ST, SV, SY, TH, TJ, TM, TN, TR, TT, TZ, UA, UG, US, UZ, VC, VN, ZA, ZM, ZW.

EE, ES, FI, FR, GB, GR, HR, HU, IE, IS, IT, LT, LU, LV, MC, MK, MT, NL, NO, PL, PT, RO, RS, SE, SI, SK, SM, TR), OAPI (BF, BJ, CF, CG, CI, CM, GA, GN, GQ, GW, KM, ML, MR, NE, SN, TD, TG).

(84) Designated States (unless otherwise indicated, for every kind of regional protection available): ARIPO (BW, GH, GM, KE, LR, LS, MW, MZ, NA, RW, SD, SL, SZ, TZ, UG, ZM, ZW), Eurasian (AM, AZ, BY, KG, KZ, RU, TJ, TM), European (AL, AT, BE, BG, CH, CY, CZ, DE, DK,

Declarations under Rule 4.17:

- as to applicant's entitlement to apply for and be granted a patent (Rule 4.17(ii))
- as to the applicant's entitlement to claim the priority of the earlier application (Rule 4.17(iii))

Published:

- with international search report (Art. 21(3))

ENERGY STORAGE SYSTEM FOR HYBRID ELECTRIC VEHICLE

REFERENCE TO RELATED APPLICATION

5 [0001] The present application is an International Application claiming benefit of United States Provisional Patent Application No. 61/659,215, filed June 13, 2012, which is hereby incorporated by reference.

BACKGROUND

10 [0002] The present invention generally relates to an energy storage system and, more particularly, to an energy storage module to be incorporated into a hybrid electric motor vehicle to store high voltage energy.

[0003] Over the past few years, there has been a growing concern over global climate change due to an increase in carbon dioxide levels as well as oil supply shortages. As a result, some automobile manufactures and consumers are beginning to have a greater interest in motor vehicles having low emissions and greater fuel efficiency. One viable option is a hybrid electric vehicle (HEV) which allows the vehicle to be driven by an electric motor, combustion engine, or a combination of the two.

20 [0004] Though various features are important to the overall HEV design, the system which stores the energy available for use by the vehicle is a key component. The energy storage system is provided within the HEV to store the energy created by a generator in order for that energy to be available for use by the hybrid system at some later time. For example, the stored energy may be used to drive an electric motor to independently propel the motor vehicle or assist the combustion engine, thereby reducing gasoline consumption.

25 [0005] However, energy storage systems face a variety of design complications, such as over-heating, weight, complexity, ease of incorporation into the vehicle, ease of service, and cost, just to name a few. Additionally, known energy storage systems utilize only a specific and known number of battery packs or modules designed to meet a particular HEV design specification. For example, 30 a battery pack may be specifically designed to provide a specific amount of energy

#947776

2

09199-000340

for a 300V vehicle. However, when a different amount of energy is required, such as a 600V system, a different battery pack must be designed to meet the needs of that application. Known battery packs and storage systems can not be utilized or otherwise implemented into different settings without a considerable amount of re-engineering and re-working.

5

[0006] Some known systems allow for separate battery packs to be electrically connected to a separate and distinct control box. Though the independent battery packs may be added to or removed from the overall system, the separate control box is still required. However, because available space for HEV components is at a premium, the inclusion of a separate and distinct control box should be avoided. Additionally, in the event the separate control box fails, the entire energy storage system is unable to function.

10

[0007] Thus, there is a need for improvement in this field.

#947776

3

09199-000340

SUMMARY

[0008] The energy storage system described herein addresses several of the issues mentioned above as well as others. For example, an energy storage system according to one embodiment of the present disclosure has a plurality of energy storage modules. The energy storage modules include, among other things, a plurality secondary battery arrays adapted to store high voltage energy. An energy storage controller module is electrically connected to various components within an energy storage module, such as, but not limited to, the battery arrays, a low voltage harness, a thermistor harness, and/or a vehicle signal connector assembly, to name a few examples.

[0009] According to one aspect of the present disclosure, the energy storage modules within the energy storage system are adapted to communicate with one another. In one embodiment, a pack-to-pack CAN bus is provided between each energy storage module. When multiple energy storage modules are used to comprise the energy storage system, one energy storage module functions as a master energy storage module while the others function as slave energy storage modules. The energy storage controller module within the master energy storage module is adapted to receive information from the slave energy storage modules and communicate with a transmission/hybrid control module and the rest of the hybrid system as a single energy storage system.

[0010] According to another aspect of the present disclosure, an energy storage system is presented, comprising at least one energy storage module adapted to supply electrical energy to a hybrid vehicle, the energy storage module comprising a weather-resistant primary enclosure having substantially rigid walls, the enclosure having a first end and a second end, at least one battery array located within the primary enclosure, the battery array having a plurality of battery cells, a heat sink disposed on an exterior surface of the primary enclosure, the heat sink comprising a plurality of substantially rigid fins constructed of a thermally conductive material, and a fan mounted to an exterior surface of the first end of the primary enclosure, wherein the fan is operable to direct air across the fins and toward the second end of the primary enclosure.

#947776

4

09199-000340

[0011] The fins of paragraph [0010] may be optionally disposed angularly outward in the direction of air flow with respect to a longitudinal axis of the primary enclosure. The heat sink of paragraph [0010] may optionally comprise a central cavity, the central cavity being substantially centered with respect to a longitudinal axis of the primary enclosure. An enclosing plate may be optionally mounted exterior to the heat sink of paragraph [0010] and defining an airflow cavity between the primary enclosure and the enclosing plate, wherein the enclosing plate directs air from the fan across the heat sink. The energy storage system of paragraph [0010] may optionally comprise a thermal pad disposed between the at least one battery array and an interior surface of the primary enclosure, the thermal pad being constructed of a thermally conductive and electrically insulating material. The primary enclosure of paragraph [0009] may be optionally configured to be submersible.

[0012] According to another aspect of the disclosure, a heat sink for a vehicle energy storage module has a plurality of substantially rigid fins constructed of a thermally conductive material and disposed angularly outward in the direction of air flow with respect to a longitudinal axis of the energy storage module, and a central cavity, the central cavity being substantially centered with respect to a longitudinal axis of the energy storage module.

[0013] The central cavity of paragraph [0010] or [0012] may optionally narrow in the direction of intended airflow across the heat sink.

[0014] According to another aspect of the disclosure, an energy storage system has at least one energy storage module adapted to supply electrical energy to a hybrid vehicle, the energy storage module comprising a weather-resistant primary enclosure having a first end and a second end and substantially rigid walls, at least one battery array located within the primary enclosure, the battery array having a plurality of battery cells, a thermal pad disposed between the at least one battery array and an interior surface of the primary enclosure, the thermal pad being constructed of a thermally conductive and electrically insulating material, a heat sink disposed on an exterior surface of the primary enclosure, the heat sink comprising a plurality of substantially rigid fins constructed of a thermally

#947776

5

09199-000340

conductive material, the fins disposed angularly outward in the direction of air flow with respect to a longitudinal axis of the primary enclosure, the heat sink further comprising a central cavity, the central cavity being substantially centered with respect to a longitudinal axis of the primary enclosure, and a fan mounted to
5 an exterior surface of the first end of the primary enclosure, wherein the fan is operable to direct air across the fins and toward the second end of the primary enclosure.

[0015] The fins of paragraph [0010], [0012] or [0014] may be optionally arranged in a substantially symmetrical pattern with respect to the longitudinal axis
10 of the primary enclosure. The height of the fins of paragraph [0010], [0012] or [0014] may optionally generally increase from the first end toward the second end of the primary enclosure. The length of the fins of paragraph [0010], [0012] or [0014] may optionally generally increase from the first end toward the second end of the primary enclosure.

[0016] According to another aspect of the disclosure, an energy storage system
15 comprises an energy storage module adapted to supply electrical energy to a hybrid vehicle, the energy storage module comprising a weather-resistant primary enclosure having substantially rigid walls, a battery array located within the primary enclosure, the battery array having a plurality of battery cells, a plurality
20 of high voltage connection terminals, the high voltage connection terminals adapted to receive a corresponding plurality of external high voltage conductors, and a plug-in bussed electrical center, wherein the plug-in bussed electrical center is operable to electrically connect at least one of the plurality of high voltage connection terminals to the battery array, the plug-in bussed electrical center
25 comprising an insulated external housing.

[0017] According to another aspect of the disclosure, a plug-in bussed electrical center for use in a hybrid vehicle may comprise a modular removable connector formed of electrically insulative material having a plurality of
30 connecting terminals and an insulated external housing, wherein the plurality of connecting terminals are configured to electrically connect a battery adapted to supply energy to a hybrid vehicle and a hybrid vehicle drive system, and wherein

#947776

6

09199-000340

the plurality of connecting terminals are electrically connected to the battery by pluggable connectors.

[0018] The plug-in bussed electrical center of paragraphs [0016] or [0017] may optionally comprise a current sensor. The plug-in bussed electrical center of paragraphs [0016] or [0017] may optionally comprise a current sensor connector which is electrically connected to the current sensor. The plug-in bussed electrical center of paragraphs [0016] or [0017] may optionally comprise a fuse. The plug-in bussed electrical center of paragraphs [0016] or [0017] may optionally comprise a high voltage sense connector. The plug-in bussed electrical center of paragraphs [0016] or [0017] may optionally comprise a low voltage connector. The plug-in bussed electrical center of paragraphs [0016] or [0017] may optionally comprise high voltage contactors. The connecting terminals of paragraphs [0016] or [0017] may optionally rigidly extend from the modular removable connector. The connecting terminals of paragraphs [0016] or [0017] may optionally comprise bus bar blade connectors.

[0019] According to another aspect of the disclosure, a thermistor assembly comprises a thermistor body, a thermistor tip disposed at a first end of the thermistor body, a compliant material, the compliant material at least partially encasing the thermistor tip, a thermistor electrical connection operatively connected to a second end of the thermistor body, and a clip operably connected to the thermistor body, wherein the clip and compliant material are operable to retain the thermistor tip against a battery cell to achieve thermal transfer from a battery cell to the thermistor.

[0020] According to another aspect of the disclosure, an energy storage system comprises at least one battery array, the battery array having a plurality of battery cells, at least one thermistor assembly, the thermistor assembly comprising a thermistor body, a thermistor tip disposed at a first end of the thermistor body, a thermistor electrical connection operatively connected to a second end of the thermistor body, a compliant material, the compliant material at least partially encasing the thermistor tip, and a clip operably connected to the thermistor body, wherein the clip and the compliant material of the at least one thermistor assembly

#947776

7

09199-000340

are operable to retain the thermistor tip against at least one battery cell within the battery array to achieve thermal transfer from the at least one battery cell to the thermistor.

[0021] The energy storage system of paragraph [0020] may optionally
5 comprise a voltage sense board coupled to the battery array, wherein the clip is mounted to the voltage sense board.

[0022] According to another aspect of the disclosure, an energy storage system
comprises at least one energy storage module adapted to supply electrical energy to
a hybrid vehicle, the energy storage module comprising a weather-resistant
10 primary enclosure, at least one battery array located within the primary enclosure
having substantially rigid walls, the battery array comprising a plurality of battery
cells, a voltage sense board having a plurality of voltage sensors for sensing
individual voltages of the battery cells, a plurality of bus bars disposed within the
voltage sense board, the bus bars connecting a positive terminal of a first battery
15 cell to a negative terminal of a second battery cell, at least one thermistor, having a
thermistor body, a thermistor tip disposed at a first end of the thermistor body, a
compliant material at least partially encasing the thermistor tip, and a thermistor
electrical connection operatively connected to a second end of the thermistor body,
the thermistor disposed to monitor the temperature of at least one of the plurality of
20 battery cells, and an energy storage controller module located within the primary
enclosure and electrically connected to the battery array, the energy storage
controller module further connected to a hybrid control module of the hybrid
vehicle by a low voltage connector.

[0023] The thermistor of paragraph [0022] may optionally be mounted to the
25 voltage sense board using a clip, the clip being configured to retain the thermistor
against at least one of the battery cells. The compliant material of paragraphs
[0019] or [0020] or [0022] may optionally comprise a thermoplastic elastomer.
The thermistor body of paragraph [0019] or [0020] or [0022] may optionally be
secured to the clip using a potting material. The thermistor body of paragraph
30 [0019] or [0020] or [0022] may optionally be secured to the clip using an adhesive.
The clip of paragraph [0019] or [0020] or [0022] may optionally be formed to flex

#947776

8

09199-000340

perpendicularly with respect to an outer surface of the battery cell, the outer surface in contact with the compliant material.

[0024] According to another aspect of the disclosure, an energy storage system comprises at least one energy storage module adapted to supply electrical energy to a hybrid vehicle, the energy storage module comprising a weather-resistant primary enclosure having substantially rigid walls and at least one battery array located within the primary enclosure, wherein the at least one battery array comprises a voltage sense board having a plurality of voltage sensors for sensing individual voltages of the battery cells, a plurality of bus bars disposed within the voltage sense board, the bus bars connecting a positive terminal of a first battery cell in the array to a negative terminal of an adjacent second battery cell in the array, wherein the voltage sense board has missing final bus bars in designated locations, and wherein the missing final bus bars are added to the battery array during final assembly to prevent exposing the assembly technician to voltages over 50 volts.

[0025] According to another aspect of the disclosure, an energy storage system comprises at least one energy storage module adapted to supply electrical energy to a hybrid vehicle, the energy storage module comprising a weather-resistant primary enclosure having substantially rigid walls and at least one battery array located within the primary enclosure wherein the at least one battery array comprises a plurality of bus bars, the bus bars connecting a positive terminal of a first battery cell in the array to a negative terminal of an adjacent second battery cell in the array, wherein the array has missing final bus bars in designated locations, and wherein the missing final bus bars are added to the battery array during final assembly to prevent exposing the assembly technician to voltages over 50 volts.

[0026] The plurality of bus bars of paragraph [0024] or [0025] may optionally be arranged to create multiple subgroups of battery cells, with each subgroup of battery cells providing a maximum of 50 volts prior to the missing final bus bars being installed. The battery array of paragraph [0024] or [0025] may optionally comprise a plurality of partially overlapping insulating covers, at least one of the

#947776

9

09199-000340

covers having an overlap portion which covers a portion of an adjacent cover when installed. The covers may further comprise at least one of the final bus bars, the final bus bar being positioned within the cover to make an electrical connection between at least two battery cells when the cover is installed. The electrical
5 connection made by the missing final bus bar of paragraph [0024] or [0025] may optionally electrically connect two adjacent subgroups of battery cells. The adjacent subgroups may optionally be electrically connected in series when the final bus bar is installed.

[0027] According to another aspect of the disclosure, an energy storage system
10 comprises at least one energy storage module adapted to supply electrical energy to a hybrid vehicle, the energy storage module comprising a weather-resistant primary enclosure having substantially rigid walls, at least one battery array located within the primary enclosure, the battery array having a plurality of battery cells, and a pressure relief panel disposed within the primary enclosure, the
15 pressure relief panel operable to limit internal pressure of the primary enclosure, the pressure relief panel having sufficient rigidity to limit flexing due to internal pressure of the primary enclosure.

[0028] The pressure relief panel of paragraph [0025] may optionally comprise a compliant seal constructed of a material which is chemically compatible with the
20 primary enclosure and at least one spring to maintain the compliant seal about a vent opening in the primary enclosure.

[0029] According to another aspect of the disclosure, a pressure relief panel assembly for a hybrid vehicle energy storage system comprises a pressure relief panel having a compliant seal which is chemically compatible with a primary
25 enclosure of the hybrid vehicle, and at least one spring, the pressure relief panel having sufficient rigidity to limit flexing due to internal pressure of the primary enclosure wherein the at least one spring maintains the compliant seal about a vent opening in a energy storage module adapted to supply electrical energy to a hybrid vehicle.

#947776

10

09199-000340

[0030] The pressure relief panel of paragraphs [0027] or [0029] may optionally comprise a plurality of protrusions to laterally secure the at least one spring. The protrusions may optionally be disposed to extend into an interior cavity of the at least one spring. The pressure relief panel and compliant seal of paragraphs [0027] or [0029] may optionally be held against the vent opening by a bracket in conjunction with the at least one spring, the bracket being coupled to the energy storage module with the spring being disposed between the bracket and the pressure relief panel. The bracket may optionally comprise a plurality of bracket protrusions to laterally secure the at least one spring. The bracket protrusions may optionally be disposed to extend into an interior cavity of the at least one spring.

[0031] According to another aspect of the disclosure, an energy storage system comprises at least one energy storage module adapted to supply electrical energy to a hybrid vehicle, the energy storage module comprising a weather-resistant primary enclosure having substantially rigid walls, at least one battery array located within the primary enclosure, the battery array comprising a plurality of parallel side rails, the side rails having upper and lower rail mounting holes at each end of the side rails, a plurality of end plates positioned substantially perpendicular to the side rails, each plate having a plurality of plate mounting flanges, a plurality of battery cells positioned along and substantially perpendicular to the side rails and between the end plates, and a plurality of mounting pins, wherein the end plates are secured to the battery array by mounting pins positioned adjacent to the plate mounting flanges, wherein the mounting pins are inserted through the upper and lower rail mounting holes, and wherein the end plates are of sufficient strength to maintain adequate pressure between the battery cells in the battery array.

[0032] According to another aspect of the disclosure, a battery array adapted for a hybrid electric vehicle comprises a plurality of parallel side rails, the side rails having upper and lower rail mounting holes at each end of the side rails, a plurality of end plates positioned substantially perpendicular to the side rails, each plate having a plurality of plate mounting flanges, a plurality of battery cells positioned along and substantially perpendicular to the side rails and between the end plates, and a plurality of mounting pins, wherein the end plates are secured to the battery

#947776

11

09199-000340

array by mounting pins positioned adjacent to the plate mounting flanges, and wherein the mounting pins are inserted through the upper and lower rail mounting holes, and wherein the end plates are of sufficient strength to maintain adequate pressure between the battery cells in the battery array

5 **[0033]** The battery array of paragraph [0031] or [0032] may optionally comprise two end plates. The battery array of paragraph [0031] or [0032] may optionally comprise two side rails. The plurality of side rails of paragraph [0031] or [0032] may optionally comprise trusses. The mounting pins of paragraph [0031] or [0032] may optionally be inserted through a compression limiter. The
10 battery array of paragraph [0031] or [0032] may further comprise at least one battery retainer formed of an insulating material and disposed between two adjacent battery cells, the retainer having a sufficient thickness to limit thermal transfer between the adjacent battery cells to a level which prevents a first one of the adjacent battery cells from venting when a second one of the adjacent battery
15 cells vents. The end plates of paragraph [0031] or [0032] may optionally be secured between the mounting pins and the at least one battery cell. At least one of the plurality of side rails of paragraph [0031] or [0032] may optionally comprise a channel for securing the battery cells between opposing side rails. The side rails of paragraph [0031] or [0032] may optionally comprise an upper and lower side rail
20 flange, wherein the battery cells are secured between the upper and lower side rail flanges, and the rail mounting holes pass through the upper and lower side rail flanges. An insulation liner may optionally be positioned between one or more of the side rails of paragraph [0031] or [0032] and at least one of the battery cells.

25 **[0034]** According to other aspects of the present disclosure, the controller module optionally includes a memory component. The memory component is adapted to record energy storage module usage and status history, such as achieved power levels and duty cycles, to name a few examples.

30 **[0035]** It shall be understood that all combinations of the individual features and individual features described herein are contemplated to be within the scope of the present disclosure. Further forms, objects, features, aspects, benefits,

#947776

12

09199-000340

advantages, and embodiments of the present invention will become apparent from a detailed description and drawings provided herewith.

#947776

13

09199-000340

BRIEF DESCRIPTION OF THE DRAWINGS

[0036] FIG. 1 illustrates a diagrammatic view of one example of a hybrid system.

5 [0037] FIG. 2 illustrates a general diagram of an electrical communication system in the FIG. 1 hybrid system.

[0038] FIG. 3 is a front perspective view of an energy storage module according to one embodiment of the present disclosure.

10 [0039] FIG. 4 is a rear perspective view of the energy storage module depicted in FIG. 3.

[0040] FIG. 5 is a bottom perspective view of the energy storage module depicted in FIG. 3.

[0041] FIG. 6 is an end view of the energy storage module depicted in FIG. 3.

15 [0042] FIG. 7A is an end view of an energy storage module with the access cover attached according to one embodiment of the present disclosure.

[0043] FIG. 7B is an end view of an energy storage module with the access cover removed and the safety cover in place according to one embodiment of the present disclosure.

20 [0044] FIG. 8 is an end view of an energy storage module stacking arrangement according to one embodiment of the present disclosure.

[0045] FIG. 9 is a top view of an energy storage module with the top cover removed according to one embodiment of the present disclosure.

25 [0046] FIG. 10 is a further perspective view the energy storage module of FIG. 9 with the top cover removed according to one embodiment of the present disclosure.

[0047] FIG. 11 is a further perspective view of the energy storage module depicted in FIG. 10 with the top cover removed according to one embodiment of the present disclosure.

#947776

14

09199-000340

[0048] FIG. 12 is a perspective view of a plenum end cap according to one embodiment of the present disclosure.

[0049] FIG. 13 is a cross-sectional view of the end cap of FIG. 12 taken along line A-A according to one embodiment of the present disclosure.

5 [0050] FIG. 14 is a bottom perspective view of an energy storage module depicting the cooling air flow according to one embodiment of the present disclosure.

[0051] FIG. 15 is an exploded view of a fan assembly according to one embodiment of the present disclosure.

10 [0052] FIG. 16 is a perspective view of a busbed electrical center assembly according to one embodiment of the present disclosure.

[0053] FIG. 17 is an exploded view of a battery array assembly according to one embodiment of the present disclosure.

[0054] FIG. 18 is a perspective view of a battery cell.

15 [0055] FIG. 19 is an end, cross-sectional view of a battery array and plenum assembly according to one embodiment of the present disclosure.

[0056] FIG. 20 is a further end, cross-sectional view of a battery array and plenum assembly according to one embodiment of the present disclosure.

20 [0057] FIG. 21 is a perspective view of an energy storage controller module according to one embodiment of the present disclosure.

[0058] FIG. 22 is a perspective view of an energy storage module stacking arrangement according to one aspect of the present disclosure.

[0059] FIG. 23 is a perspective view of an energy storage module vehicle mounting arrangement according to one aspect of the present disclosure.

25 [0060] FIG. 24 is a front perspective view of an energy storage module according to one embodiment of the present disclosure.

[0061] FIG. 25 is a rear perspective view of the energy storage module depicted in FIG. 24.

#947776

15

09199-000340

[0062] FIG. 26 is a rear perspective view of an energy storage module stacking arrangement according to one embodiment of the present disclosure.

[0063] FIG. 27 is a lower rear perspective view of the energy storage module depicted in FIG. 24.

5 [0064] FIG. 28 is a lower front perspective view of a heat sink fin arrangement according to one embodiment of the present disclosure.

[0065] FIG. 29 is an upper rear perspective view of an energy store module having a thermal pad according to one embodiment of the present disclosure.

10 [0066] FIG. 30 is a front perspective view of a high voltage junction box of the energy storage module of FIG. 24.

[0067] FIG. 31 is a front perspective view of the high voltage junction box of FIG. 31 with the access cover removed.

[0068] FIG. 32 is a front perspective view of the high voltage junction box of FIG. 31 with the inner safety cover removed.

15 [0069] FIG. 33A is a front perspective view of a plug-in bussed electrical center of the energy storage module of FIG. 24.

[0070] FIG. 33B is a rear perspective view of a plug-in bussed electrical center of the energy storage module of FIG. 24.

20 [0071] FIG. 34 is an exploded front perspective view of the energy storage module of FIG. 24.

[0072] FIG. 35 is a rear perspective view of the energy storage module of FIG. 24 with the top cover and fan assembly removed.

[0073] FIG. 36 is an exploded rear perspective view of the energy storage module of FIG. 24.

25 [0074] FIG. 37 is a perspective view of a pressure relief panel of the energy storage module of FIG. 24 according to one embodiment.

[0075] FIG. 38 is an exploded perspective view of a battery array according to one embodiment of the present disclosure.

#947776

16

09199-000340

[0076] FIG. 39 is a perspective view of an assembled battery array according to one embodiment of the present disclosure.

[0077] FIG. 40 is front view of the battery array of FIG. 39 showing an individual battery cell mounted in the battery array.

5 [0078] FIG. 41 is a top view of a voltage sense board assembly according to one embodiment of the present disclosure.

[0079] FIG. 42 is a front view of the energy storage module of FIG. 24 mounted to a vehicular frame.

10 [0080] FIG. 43 is a perspective view of an isolator adapter for supporting an energy storage module according to one embodiment.

[0081] FIG. 44 is a front view of a thermistor mounting arrangement according to one embodiment of the present disclosure.

[0082] FIG. 45 is a perspective view of the thermistor mounting arrangement of FIG. 44.

15 [0083] FIG. 46A is a diagram showing a single energy storage module for use in an energy storage system according to one embodiment.

[0084] FIG. 46B is a diagram showing two energy storage modules connected in parallel according to one embodiment.

20 [0085] FIG. 46C is a diagram showing two energy storage modules connected in series according to one embodiment.

[0086] FIG. 46D is a diagram showing two pairs of energy storage modules connected in a series/parallel arrangement according to one embodiment.

25

#947776

17

09199-000340

DETAILED DESCRIPTION

[0087] For the purpose of promoting an understanding of the principles of the invention, reference will now be made to the embodiments illustrated in the drawings, and specific language will be used to describe the same. It will nevertheless be understood that no limitation of the scope of the invention is thereby intended. Any alterations and further modifications in the described embodiments and any further applications of the principles of the invention as described herein are contemplated as would normally occur to one skilled in the art to which the invention relates. One embodiment of the invention is shown in great detail, although it will be apparent to those skilled in the relevant art that some features not relevant to the present invention may not be shown for the sake of clarity.

[0088] The reference numerals in the following description have been organized to aid the reader in quickly identifying the drawings where various components are first shown. In particular, the drawing in which an element first appears is typically indicated by the left-most digit(s) in the corresponding reference number. For example, an element identified by a "100" series reference numeral will first appear in FIG. 1, an element identified by a "200" series reference numeral will first appear in FIG. 2, and so on. With reference to the Specification, Abstract, and Claims sections herein, it should be noted that the singular forms "a", "an", "the", and the like include plural referents unless expressly discussed otherwise. As an illustration, references to "a device" or "the device" include one or more of such devices and equivalents thereof.

[0089] FIG. 1 shows a diagrammatic view of a hybrid system 100 according to one embodiment. The hybrid system 100 illustrated in FIG. 1 is adapted for use in commercial-grade trucks as well as other types of vehicles or transportation systems, but it is envisioned that various aspects of the hybrid system 100 can be incorporated into other environments. As shown, the hybrid system 100 includes an engine 102, a hybrid module 104, an automatic transmission 106, and a drive train 108 for transferring power from the transmission 106 to wheels 110. The

#947776

18

09199-000340

hybrid module 104 incorporates an electrical machine, commonly referred to as an eMachine 112, and a clutch 114 that operatively connects and disconnects the engine 102 from the eMachine 112 and the transmission 106.

[0090] The hybrid module 104 is designed to operate as a self-sufficient unit, that is, it is generally able to operate independently of the engine 102 and transmission 106. In particular, its hydraulics, cooling and lubrication do not directly rely upon the engine 102 and the transmission 106. The hybrid module 104 includes a sump 116 that stores and supplies fluids, such as oil, lubricants, or other fluids, to the hybrid module 104 for hydraulics, lubrication, and cooling purposes. While the terms oil or lubricant will be used interchangeably herein, these terms are used in a broader sense to include various types of lubricants, such as natural or synthetic oils, as well as lubricants having different properties. To circulate the fluid, the hybrid module 104 includes a mechanical pump 118 and an electrical (or electric) pump 120. With this combination of both the mechanical pump 118 and electrical pump 120, the overall size and, moreover, the overall expense for the pumps is reduced. The electrical pump 120 can supplement mechanical pump 118 to provide extra pumping capacity when required. In addition, it is contemplated that the flow through the electrical pump 120 can be used to detect low fluid conditions for the hybrid module 104. In one example, the electrical pump 120 is manufactured by Magna International Inc. of Aurora, Ontario, Canada (part number 29550817), but it is contemplated that other types of pumps can be used.

[0091] The hybrid system 100 further includes a cooling system 122 that is used to cool the fluid supplied to the hybrid module 104 as well as the water-ethylene-glycol (WEG) to various other components of the hybrid system 100 which will be described later in further detail. In one variation, the WEG can also be circulated through an outer jacket of the eMachine 112 in order to cool the eMachine 112. It should be noted that the hybrid system 100 will be described with respect to a WEG coolant, but other types of antifreezes and cooling fluids, such as water, alcohol solutions, etc., can be used. Looking at FIG. 1, the cooling system 122 includes a fluid radiator 124 that cools the fluid for the hybrid

#947776

19

09199-000340

module 104. The cooling system 122 further includes a main radiator 126 that is configured to cool the antifreeze for various other components in the hybrid system 100. Usually, the main radiator 126 is the engine radiator in most vehicles, but the main radiator 126 does not need to be the engine radiator. A cooling fan 128 flows air through both fluid radiator 124 and main radiator 126. A circulating or coolant pump 130 circulates the antifreeze to the main radiator 126. It should be recognized that other various components besides the ones illustrated can be cooled using the cooling system 122. For instance, the transmission 106 and/or the engine 102 can be cooled as well via the cooling system 122.

[0092] The eMachine 112 in the hybrid module 104, depending on the operational mode, at times acts as a generator and at other times as a motor. When acting as a motor, the eMachine 112 draws alternating current (AC). When acting as a generator, the eMachine 112 creates AC. An inverter 132 converts the AC from the eMachine 112 and supplies it to an energy storage system 134. The eMachine 112 in one example is an HVH410 series electric motor manufactured by Remy International, Inc. of Pendleton, Indiana, but it is envisioned that other types of eMachines can be used. In the illustrated example, the energy storage system 134 stores the energy and resupplies it as direct current (DC). When the eMachine 112 in the hybrid module 104 acts as a motor, the inverter 132 converts the DC power to AC, which in turn is supplied to the eMachine 112. The energy storage system 134 in the illustrated example includes three energy storage modules 136 that are daisy-chained together to supply high voltage power to the inverter 132. The energy storage modules 136 are, in essence, electrochemical batteries for storing the energy generated by the eMachine 112 and rapidly supplying the energy back to the eMachine 112. The energy storage modules 136, the inverter 132, and the eMachine 112 are operatively coupled together through high voltage wiring as is depicted by the line illustrated in FIG. 1. While the illustrated example shows the energy storage system 134 including three energy storage modules 136, it should be recognized that the energy storage system 134 can include more or less energy storage modules 136 than is shown. Moreover, it is envisioned that the energy storage system 134 can include any system for storing

#947776

20

09199-000340

potential energy, such as through chemical means, pneumatic accumulators, hydraulic accumulators, springs, thermal storage systems, flywheels, gravitational devices, and capacitors, to name just a few examples.

[0093] High voltage wiring connects the energy storage system 134 to a high voltage tap 138. The high voltage tap 138 supplies high voltage to various components attached to the vehicle. A DC-DC converter system 140, which includes one or more DC-DC converter modules 142, converts the high voltage power supplied by the energy storage system 134 to a lower voltage, which in turn is supplied to various systems and accessories 144 that require lower voltages. As illustrated in FIG. 1, low voltage wiring connects the DC-DC converter modules 142 to the low voltage systems and accessories 144.

[0094] The hybrid system 100 incorporates a number of control systems for controlling the operations of the various components. For example, the engine 102 has an engine control module 146 that controls various operational characteristics of the engine 102 such as fuel injection and the like. A transmission/hybrid control module (TCM/HCM) 148 substitutes for a traditional transmission control module and is designed to control both the operation of the transmission 106 as well as the hybrid module 104. The transmission/hybrid control module 148 and the engine control module 146 along with the inverter 132, energy storage system 134, and DC-DC converter system 140 communicate along a communication link as is depicted in FIG. 1.

[0095] To control and monitor the operation of the hybrid system 100, the hybrid system 100 includes an interface 150. The interface 150 includes a shift selector 152 for selecting whether the vehicle is in drive, neutral, reverse, etc., and an instrument panel 154 that includes various indicators 156 of the operational status of the hybrid system 100, such as check transmission, brake pressure, and air pressure indicators, to name just a few.

[0096] As noted before, the hybrid system 100 is configured to be readily retrofitted to existing vehicle designs with minimal impact to the overall design. All of the systems including, but not limited to, mechanical, electrical, cooling,

#947776

21

09199-000340

controls, and hydraulic systems, of the hybrid system 100 have been configured to be a generally self-contained unit such that the remaining components of the vehicle do not need significant modifications. The more components that need to be modified, the more vehicle design effort and testing is required, which in turn reduces the chance of vehicle manufacturers adopting newer hybrid designs over less efficient, preexisting vehicle designs. In other words, significant modifications to the layout of a preexisting vehicle design for a hybrid retrofit requires, then, vehicle and product line modifications and expensive testing to ensure the proper operation and safety of the vehicle, and this expenses tends to lessen or slow adoption of hybrid systems. As will be recognized, the hybrid system 100 not only incorporates a mechanical architecture that minimally impacts the mechanical systems of pre-existing vehicle designs, but the hybrid system 100 also incorporates a control/electrical architecture that minimally impacts the control and electrical systems of pre-existing vehicle designs.

[0097] FIG. 2 shows a diagram of one example of a communication system 200 that can be used in the hybrid system 100. While one example is shown, it should be recognized that the communication system 200 in other embodiments can be configured differently than is shown. The communication system 200 is configured to minimally impact the control and electrical systems of the vehicle. To facilitate retrofitting to existing vehicle designs, the communication system 200 includes a hybrid data link 202 through which most of the various components of the hybrid system 100 communicate. In particular, the hybrid data link 202 facilitates communication between the transmission/hybrid control module 148 and the shift selector 152, inverter 132, the energy storage system 134, the low voltage systems/accessories 144, and the DC-DC converter modules 142. Within the energy storage system 134, an energy storage module data link 204 facilitates communication between the various energy storage modules 136. However, it is contemplated that in other embodiments the various energy storage system modules 136 can communicate with one another over the hybrid data link 202. With the hybrid data link 202 and the energy storage module data link 204 being separate from the data links used in the rest of the vehicle, the

#947776

22

09199-000340

control/electrical component of the hybrid system 100 can be readily tied into the vehicle with minimum impact. In the illustrated example, the hybrid data link 202 and the energy storage module data link 204 each have a 500 kilobit/second (kbps) transmission rate, but it is envisioned that data can be transferred at other rates in other examples. Other components of the vehicle communicate with the transmission/hybrid control module 148 via a vehicle data link 206. In particular, the shift selector 152, the engine control module 146, the instrument panel 154, an antilock braking system 208, a body controller 210, the low voltage systems/accessories 144, and service tools 212 are connected to the vehicle data link 206. For instance, the vehicle data link 206 can be a 250 k J1939-type data link, a 500 k J1939-type data link, a General Motors LAN, or a PT-CAN type data link, just to name a few examples. All of these types of data links can take any number of forms such as metallic wiring, optical fibers, radio frequency, and/or a combination thereof, just to name a few examples.

[0098] In terms of general functionality, the transmission/hybrid control module 148 receives power limits, capacity available current, voltage, temperature, state of charge, status, and fan speed information from the energy storage system 134 and the various energy storage modules 136 within. The transmission/hybrid control module 148 in turn sends commands for connecting the various energy storage modules 136 so as to supply voltage to and from the inverter 132. The transmission/hybrid control module 148 also receives information about the operation of the electrical pump 120 as well as issues commands to the auxiliary electrical pump 120. From the inverter 132, the transmission/hybrid control module 148 receives a number of inputs such as the motor/generator torque that is available, the torque limits, the inverter's voltage current and actual torque speed. Based on that information, the transmission/hybrid control module 148 controls the torque speed and the pump 130 of the cooling system. From the inverter 132, it also receives a high voltage bus power and consumption information. The transmission/hybrid control module 148 also monitors the input voltage and current as well as the output voltage and current along with the operating status of the individual DC-DC

#947776

23

09199-000340

converter modules 142 of the DC-DC converter system 140. The transmission/hybrid control module 148 also communicates with and receives information from the engine control module 146 and in response controls the torque and speed of the engine 102 via the engine control module 146.

5 **[0099]** Turning to FIG. 3, certain embodiments of the energy storage module 136 will now be discussed. As depicted, energy storage module 136 comprises a primary enclosure 301 having a lower housing 302 and an upper cover 304. The lower housing 302 and upper cover 304 are constructed and arranged to withstand large vibrations and high shock loads. In order to provide heavy duty strength for
10 operation in certain environments (i.e., heavy duty trucking) while also being mindful of weight, lower housing 302 and upper cover 304 are constructed of aluminum in one embodiment, though other materials, such as steel, may also be used. According to one embodiment, the energy storage module 136 is constructed to withstand 100G shock loads and 25G vibration loads.

15 **[00100]** A plurality of mounting feet 306 are located on the bottom of lower housing 302 to assist in the mounting of the energy storage module 136 to the HEV body or frame. Additionally, a plurality of indentations 316 are provided around the periphery of lower housing 302 to also assist in the optional stacking of multiple energy storage modules.

20 **[00101]** Located at one end 307 of the energy storage module 136 is a high voltage junction box 308. As will be described in more detail below, a series of high voltage cables 310 are connected to the high voltage junction box 308 to deliver high voltage power to and from energy storage module 136. The high voltage junction box 308 may be formed integral to the primary enclosure 301 or
25 as a separate unit.

30 **[00102]** Also provided on the end 307 of the energy storage module 136 are a service disconnect 312 and a low-voltage vehicle signal connector 314. The service disconnect 312 is provided to break the current path between the high voltage energy sources within the primary enclosure 301 and the electronics within the high voltage junction box 308. The service disconnect 312 ensures user safety

#947776

24

09199-000340

during service operations of the energy storage module 136. The vehicle signal connector 314 allows for the energy storage module 136 to be in electrical and communicative connection with other components of the hybrid system, such as, but not limited to, the transmission/hybrid control module 148. In one
5 embodiment, the vehicle signal connector 314 is a forty seven (47) way connector which includes gold terminals. According to one aspect of the present disclosure, the vehicle signal connector 314 is also designed and validated for heavy duty applications. Though the embodiment illustrated in FIG. 3 includes a single
10 vehicle signal connector 314, other embodiments may include two or more signal connectors.

[00103] FIG. 4 depicts a perspective view of the other end 315 of the energy storage module 136. As shown, a plenum inlet cover 402 and a plenum outlet cover 404 are provided at the same end 315 of the energy storage module 136. The covers 402, 404 are constructed and arranged to guide the air entering and exiting
15 the energy storage module 136. In some embodiments, covers 402, 404 may be connected and have a unitary design. An exhaust vent 406 is provided to allow for the safe exhaustion of potentially harmful gases and fumes in the event of a failure of a battery cell, as will be discussed in greater detail below. A plurality of recesses 408 is provided on the upper cover 304 to assist in the optional stacking
20 and mating of multiple energy storage modules.

[00104] In some embodiments, the energy storage module 136 has a physical dimension of 1100mm x 470mm x 235mm, though larger and smaller dimensions may be warranted depending upon a particular HEV design and are within the scope of the present disclosure. In some embodiments, the energy
25 storage module has a weight between 50 and 100 kilograms, though lighter and heavier weights are within the scope of the present disclosure.

[00105] FIG. 5 provides a perspective view of the underside of the lower housing 302 of energy storage module 136. As depicted, lower housing 302 includes a plurality of protrusions 502 on its bottom surface. In the illustrated
30 embodiment, recesses 408 correspond to the configuration of the protrusions 502

#947776

25

09199-000340

in order to provide a stable arrangement when an additional energy storage module is stacked on top of the upper cover 304.

[00106] FIG. 6 provides a more detailed view of the end 307 of the energy storage module 136 including the high voltage junction box 308. In the illustrated embodiment, all electrical connections are made available on the same end 307 of the energy storage module 136. The high voltage junction box 308 includes two auxiliary direct current (DC) connections 602 and corresponding auxiliary fuses 604. These components provide additional sources of high voltage DC power to be used by the hybrid system and/or vehicle accessories. In one embodiment, one DC connection 602 allows the energy storage module 136 to be connected to the DC-DC converter system 140. The high voltage junction box 308 also includes a high voltage interlock (HVIL) 606 which safely isolates the high voltage components from the rest of the vehicle when triggered.

[00107] As noted above, a series of high voltage cables 310 connect a series of peripheral components to the high voltage junction box 308 via high voltage connectors 616. More specifically, a positive inverter cable 608 provides the positive connection to inverter 132, whereas a negative inverter cable 610 provides the negative connection to inverter 132. A positive mating cable 612 provides the positive connection to an additional, stacked energy storage module or other high voltage device and a negative mating cable 614 provides the negative connection to an additional, stacked energy storage module or other high voltage device. Positive cables 608, 612 are electrically connected to positive terminal 618 and negative cables 610, 614 are electrically connected to negative terminal 620.

[00108] In one embodiment, the ends of cables 310 and connectors 616 are keyed in order to prevent connection error. In one arrangement, each cable is provided with an individual key. In another embodiment, the positive cables 608, 612 are keyed the same, while the negative cables 610, 614 are keyed the same but different from positive cables 608, 612.

[00109] FIGS. 7A, 7B depict the high voltage junction box 308 safety access features according to one embodiment of the present disclosure. As shown in FIG.

#947776

26

09199-000340

7A, the high voltage junction box 308 is a sealed unit protected by an access cover 702. In order to gain access to inside the junction box 308, fasteners 704 must be removed and the access cover 702 may be lifted away.

[00110] FIG. 7B depicts the high voltage junction box 308 with the access cover 702 removed. For precautionary purposes, a safety cover 706 is provided to act as a further barrier to the high voltage terminals behind it. In order to access the electronics depicted in FIG. 5, an HVIL resistor 708 must be removed in order to disconnect the HV power to the positive terminal 618 and the negative terminal 620. Additionally, the fasteners 710 must be taken out before the safety cover 706 can be removed. Once those actions are completed, the electronics within the high voltage junction box 308 as illustrated in FIG. 5 can then be safely accessed.

[00111] FIG. 8 illustrates the HV power connections between stacked energy storage modules. As shown, one energy storage module 802 functions as the master module. Master module 802 is connected to the hybrid system inverter 132 via cables 608, 610. A second energy storage module 804 functions as a slave module. In the illustrated embodiment, slave module 804 is not connected to the inverter 132 but is only connected to the master module 802 via cables 612, 614. Therefore, master module 802 essentially contains two sets of main power connections: one to the hybrid system, one to the slave module 804.

[00112] FIG. 9 depicts a top view of the energy storage module 136 in which the upper cover 304 has been removed in order to show various components. In the illustrated embodiment, energy storage module 136 includes a first battery array 902 and a second battery array 904. The battery arrays 902, 904 allow for both (a) the high voltage energy received from the inverter 132 to be stored and (b) to provide high voltage energy to the inverter 132 in order to power an appropriate hybrid system component, as well as other system components via auxiliary DC connections 602. Each battery array 902, 904 is connected to a high voltage harness 906 which is electrically connected to a controller module 908. The battery arrays 902, 904 are also electrically connected to a bussed electrical center (BEC) 918, which is constructed and arranged to, among other things,

#947776

27

09199-000340

properly distribute the high voltage energy to the high voltage junction box 308 and cables 310.

[00113] In addition to the high voltage harness 906, the controller module 908 is also electrically connected to a low voltage harness 910. The low voltage harness 910 provides a communicative connection between the controller 908 and various components within the energy storage module 136, such as, but not limited to, fan assembly 912, vehicle signal connector assembly 914, and BEC 918. A high voltage interlock switch 916 is also provided inside the energy storage module 136 as a further safety precaution. The high voltage interlock switch 916 is in electrical and communicative connection with BEC 918. BEC 918 is adapted to trigger switch 916 and disconnect the high voltage power from the high voltage junction box 308 if the high voltage electrical conditions become unsafe.

[00114] In other, non-illustrated embodiments, the various components may be rearranged and relocated, such as, but not limited to, BEC 918 and portions of fan assembly 912. In one embodiment, the fan assembly 912 may be positioned outside of primary enclosure 301. In other embodiments, BEC 918 may be located inside high voltage junction box 308. As appreciated by those of ordinary skill in the art, these modifications and others may be implemented to reduce high voltage exposure under service conditions.

[00115] FIGS. 10 and 11 provide a more detailed overview of the components within the energy storage module 136. As illustrated, the high voltage junction box 308 includes both a positive header assembly 1002 and negative header assembly 1004. Disposed underneath the access cover 702 is access cover seal 1006 which ensures that particles and moisture are kept out of the high voltage junction box 308. Also provided is high voltage interlock conductor 1008. In certain embodiments, the back of the high voltage junction box 308 may be open with respect to the lower housing 302 to allow the various electrical connections between the high voltage junction box 308 and the BEC 918 or controller 908. In other embodiments, the back of the high voltage junction box may be sealed with respect to the lower housing 302, with the wiring connections between the high voltage junction box 308 and the BEC 918 being individually sealed to prevent

#947776

28

09199-000340

contaminants from entering the primary enclosure 301 via the high voltage junction box 308.

5 **[00116]** The service disconnect 312 comprises service disconnect plug 1010 and base 1012. The service disconnect plug 1010 of service disconnect 312 is provided to break the current path between the high voltage energy sources within the energy storage module 136 and the electronics within the high voltage junction box 308.

10 **[00117]** A seal 1014 is disposed underneath the upper cover 304 to ensure that particles and moisture are kept out of the energy storage module 136. A series of bolts 1016 are utilized to fix the upper cover 304 to the lower housing 302, though other known techniques may be utilized. Around the outer periphery of both the upper cover 304 and the lower housing 302 are a plurality of holes 1024 adapted to facility both the lifting of the energy storage module 136 as well as the stacking of multiple energy storage modules 136.

15 **[00118]** A safety cover 1018 is positioned on top of the battery array 902. The safety cover 1018 protects the battery cells comprising the battery array 902 from damage and contact with the other components within the energy storage module 136. A battery end plate seal 1032 is provided at each end of the battery arrays 902, 904 to further protect the arrays from contamination and damage.

20 **[00119]** Positioned between the plenum inlet cover 402 and the fan assembly 912 is a plenum/fan interface 1020. An inlet air sensor 1022 is located downstream of the plenum/fan interface 1020 and is adapted to monitor the air flow into the energy storage module 136. A fan housing seal 1030 is also provided adjacent to the fan assembly 912.

25 **[00120]** As discussed with respect to FIG. 9, the controller module 908 is electrically and communicatively connected to low voltage harness 910, as well as a thermistor high harness 1026 and a thermistor low harness 1028. As appreciated by those of skill in the art, a thermistor is a resistor whose resistance varies with changes in temperature. Accordingly, the thermistor harnesses 1026, 1028 may

#947776

29

09199-000340

communicate temperature data related to the BEC 918, inlet air, outlet air, the battery arrays 902, 904, the fan assembly 912, etc.

[00121] Looking now at FIG. 11, BEC 918 includes a positive high voltage conductor 1102 electrically connected to the positive header assembly 1002 and a negative high voltage conductor 1104 electrically connected to the negative header assembly 1004. BEC 918 further includes a negative conductor 1106.

[00122] A high voltage interlock header pass through 1108 is provided adjacent to high voltage junction box 308. Referring now also to FIGS. 9 and 10, the HVIL pass through 1108 electrically connects the HVIL conductor 1008 with the HVIL switch 916. Accordingly, when the HVIL resistor 708 is removed from the HVIL 606, the HVIL pass through 1108 indicates an open circuit and the HVIL switch 916 is tripped to disconnect the high voltage power from the electronics within the high voltage junction box 308.

[00123] During operation, various components within energy storage module 136 generate a considerable amount of heat, particularly the battery arrays 902, 904. In order for the components to properly function, the heat must be adequately dissipated. Pursuant to the illustrated embodiment, the battery arrays 902, 904 and other components within the energy storage module 136 are air cooled. In order to guide and provide a separate air flow along the battery arrays 902, 904, a plenum cover 1110 is provided between the battery arrays 902, 904. The plenum cover 1110 has a fan end 1112, which is positioned adjacent to the fan assembly 912, and a BEC end 1114, which is located near the BEC 918. In the illustrated embodiment, the fan end 1112 is taller than the BEC end 1114. The tapering of plenum cover 1110 ensures that the air flow through the plenum maintains an adequate velocity as it flows away from the fan assembly 912. A plenum air seal 1116 is disposed beneath the plenum cover 1110.

[00124] A mid pack conductor 1118 electrically connects the first battery array 902 with the second battery array 904. The mid pack conductor 1118 allows the controller module 908 to monitor the battery arrays 902, 904 as if they were a single array.

#947776

30

09199-000340

[00125] As previously discussed, the plenum inlet cover 402 and the plenum outlet cover 404 are provided at one end 315 of the primary enclosure 301. In order to ensure no debris or moisture is introduced into the energy storage module 136, an inlet cover seal 1120 is provided between the outer periphery of the plenum inlet cover 402 and the lower housing 302. Similarly, an outlet cover seal 1122 is provided between the outer periphery of the plenum outlet cover 404 and the lower housing 302.

[00126] In one embodiment, potentially harmful and noxious gases which may vent when under abuse or failure from the battery cells within the battery arrays 902, 904, exhaust vent manifold 1124 is provided along the length of the battery arrays 902, 904. The vent tubes comprising manifold 1124 are connected at a vent tee 1126, with the exhaust gases then being delivered to the exhaust vent 406. Known techniques can then be implemented to treat or otherwise dispose of the exhaust gases.

[00127] FIG. 12 provides a perspective view of a plenum end cap 1200. The plenum end cap 1200 may be used as plenum inlet cover 402 and/or plenum outlet cover 404. The end cap 1200 comprises a body 1202 and a plurality of mounting flanges 1204. The mounting flanges 1204 are constructed and arranged to lay flat against and provide a surface to be affixed to the lower housing 302. In the illustrated embodiment, the end cap 1200 is affixed to the lower housing 302 by a plurality of fasteners placed through the holes 1206. In other embodiments, the end cap 1200 may be held to the lower housing 302 through other known techniques, such as, but not limited to, nails, welding, glue, etc. A filter 1208 is provided to limit the amount of debris that enters the air plenum.

[00128] FIG. 13 is a cross-sectional view of end cap 1200 taken along line 13-13 of FIG. 12. As illustrated, the bottom end of the cap body 1202 is open to provide an external air flow opening 1302, which assists in limiting the amount of debris entering the air plenum. However, in order to further ensure that debris does not enter the air plenum, a particle screen 1304 is optionally provided within the opening 1302. Within end cap 1200 is an air deflector 1306. The area within the mounting flanges 1204 defines an air inlet opening 1308, which is optionally

#947776

31

09199-000340

filled with the filter 1208. The air inlet opening 1308 is positioned adjacent to the plenum/fan interface 1020. In one embodiment, the air inlet opening 1308 has a dimension of 100mm x 75mm, though other dimensions may be appropriate depending on design specifications.

5 **[00129]** According to one embodiment of the present disclosure, a heating and/or cooling unit is positioned adjacent to plenum/fan interface 1020. In such an embodiment, the controller module 908 works in conjunction with the thermistor harnesses 1026, 1028 to determine if the introduction of hot or cold air into the energy storage system is warranted. In yet other embodiments, the inlet cover 402
10 and the outlet cover 404 are in fluid connection, which allows the air to be re-circulated throughout the energy storage module 136 in cold weather conditions. In further embodiments, the plenum inlet cover 402 and plenum outlet cover 404 are connected to a snorkel-type device. The snorkel device provides a means to keep the energy storage module 136 free of water in the event it becomes
15 submerged. The snorkel device may also be used to transport cool air to the plenum inlet cover 402 of the energy storage module 136.

[00130] FIG. 14 generally depicts the cooling air flow through the energy storage module 136. As previously discussed, the plenum inlet cover 402 and the plenum outlet cover 404 are provided on the same end 315 of the energy storage
20 module 136. When fan assembly 912 is powered on, external air is drawn into the energy storage module 136, as indicated by arrow 1402. The air is forced along the battery array 902, around the BEC 918, and back up along the battery array 904. The exhaust air is generally indicated by arrow 1404. The cooling air flow is guided along by the plenum cover 1110 in a U-shape pattern as indicated by arrow
25 1403. As appreciated by those of skill in the art, the battery arrays 902, 904 generate a considerable amount of heat during operation. If the heat is not dissipated, the arrays may overheat and malfunction. Accordingly, the air flow provided by the present disclosure adequately dissipates that heat.

[00131] FIG. 15 is an exploded view of the fan assembly 912 according to
30 one embodiment. As illustrated, the fan assembly 912 comprises a first fan housing 1502, inlet air sensor 1022, second fan housing 1504 and brushless fan

#947776

32

09199-000340

1506. The first fan housing 1502 is positioned adjacent to the plenum/fan interface 1020 and mounted directly to the lower housing 302. The inlet air sensor 1022 is constructed and arranged to monitor the inlet air flow coming into the cooling plenum. The information is communicated to the controller module 908.

5 **[00132]** The first fan housing 1502 is constructed and arranged to receive the second fan housing 1504. The fan 1506 is mounted to the second fan housing 1504 by a plurality of screws 1508. The fan 1506 includes a communication connector 1510 which allows the controller module 908 to monitor and control the operation of the fan 1506. In one embodiment, the fan 1506 is brushless and
10 operates at 12V, although other types of fans and voltage levels may be used.

[00133] FIG. 16 provides a more detailed view of the BEC 918. According to the illustrated embodiment, the BEC 918 is a single serviceable unit which can be replaced as a whole. The BEC 918 comprises a positive contact 1602, a negative contact 1604, and a pre-charge contactor 1606. The contacts 1602, 1604,
15 1606 connect the battery arrays 902, 904 to the appropriate electrical connections within the high voltage junction box 308. Accordingly, the contacts 1602, 1604, 1606 work in conjunction with the HVIL 606 to disconnect the high voltage from the rest of the vehicle. A pre-charge resistor 1608 is provided to slowly charge the inverter 132 when energy is delivered from the energy storage module 136 during
20 vehicle start-up. A Y-cap 1610 is provided to reduce high frequency noise from the DC wires. A current sensor 1612 monitors the amount of high voltage current flowing in or out of the energy storage module 136. That information is optionally provided to the controller module 908. If the current exceeds a certain threshold, the high voltage interlock 606 is triggered and the high voltage power is
25 disconnected from the electronics within the high voltage junction box 308. In one embodiment, current sensor 1612 is a dual range sensor.

[00134] FIG. 17 is an exploded view of a battery array 1700. The battery array 1700 comprises a plurality of battery cells 1702 separated from one another by a cell retainer 1704. The battery cells 1702 are secondary batteries capable of
30 being repeatedly charged and discharged, such as, but not limited to, nicad (Ni-Cd), nickel-hydrate, and/or lithium-ion types. Battery cells manufactured by

#947776

33

09199-000340

Samsung, Sanyo and GS Yuasa Corporation have been found to be acceptable depending upon design and size considerations.

5 **[00135]** At each end of the battery array 1700 is an end plate 1706, which works in conjunction with two side rails 1708 to hold the battery cells 1702 and the cell retainers 1704 in place. Once the battery cells 1702, cell retainers 1704, end plates 1706, and side rails 1708 are properly aligned, the structure is held together by a series of screws 1710, though other known means may be used. In one embodiment, the battery array 1700 is made up of forty six individual battery cells 1702.

10 **[00136]** A series of seals 1712 is sandwiched between vent manifold sections 1714. The ends of the vent manifold sections 1714 are constructed and arranged to connect with the exhaust vent manifold 1124. Above the vent manifold assemblies 1714 are positioned a voltage sense board 1716, followed then by a safety cover 1720. The voltage sense board 1716 includes a harness
15 connection 1718 which is constructed and arranged to connect with the high voltage harness 906.

[00137] FIG. 18 is a perspective view of an individual battery cell 1702. The battery cell 1702 includes two terminals 1802 and a vent 1804. The terminals 1802 provide a contact point upon which high voltage energy can be passed in
20 order to be stored within the cell 1702. The terminals 1802 also provide a contact point upon which high voltage energy can be extracted from the battery cell 1702 in order to provide power to the hybrid vehicle system. The vent 1804 provides a specific location in which exhaust gases may be expelled in the event the battery cell 1702 is abused, overheats, or malfunctions.

25 **[00138]** FIGS. 19 and 20 illustrate an end view of the battery array 1700 when installed within the energy storage module. Buss bars 1902 provide an electrical connection between the voltage sense board 1716 and the cell terminals 1802. Additionally, it is noted that cell vent 1804 is positioned directly beneath the vent manifold section 1714, which is in turn connected to the vent manifold 1124.

#947776

34

09199-000340

Such an arrangement ensures that any harmful or noxious gases expelled from the battery cell 1702 are properly exhausted from the energy storage module 136.

[00139] FIG. 21 is a perspective view of the controller module 908.

Disposed along one edge of the controller module 908 is a plurality of high voltage connections 2102. As discussed hereinabove, the high voltage connections 2102 are principally used to receive the high voltage harness 906 which is connected to the battery arrays 902, 904. Through the high voltage harness 906, the controller module 908 can individually monitor the state of charge of each individual battery cell 1702 within the battery arrays 902, 904. The controller module 908 can also control the charge and discharge of the battery arrays 902, 904.

[00140] Disposed along a different edge of the controller module 908 is a plurality of low voltage connections 2104. The low voltage connections 2104 are connected to various components within the energy storage module 136, such as, but not limited to, low voltage harness 910, thermistor high harness 1026 and a thermistor low harness 1028. The low voltage harness 910 is communicatively connected to the vehicle signal connector assembly 814. Additional components within the energy storage module may also be communicatively connected to the controller module 908 via high voltage harness 906, low voltage harness 910, or through other harnesses or connections.

[00141] According to one aspect of the present disclosure, the energy storage modules 136 within the energy storage system 134 are adapted to communicate with one another. In order to provide the communicative connection, the energy storage module data link 204 is provided between each energy storage module 136. In one embodiment and generally referring also to FIG. 8, one energy storage module 136 functions as the master energy storage module 802 while the others function as the slave energy storage modules 804. The controller module 908 within the master energy storage module 802 then receives information from the slave energy storage modules 804 and communicates with the transmission/hybrid control module 148 and the rest of the hybrid system as a single energy storage system 134. As discussed herein, the transmission/hybrid control module 148 receives power limits, capacity available current, voltage,

#947776

35

09199-000340

temperature, state of charge, status, and fan speed information from the energy storage system 134 and the various energy storage modules 136 within. The transmission/hybrid control module 148 in turn sends commands for connecting the various energy storage modules 136 so as to supply voltage to and from the inverter 132.

5 [00142] Because the controller modules 908 within the energy storage modules 136 are identical, it does not matter which energy storage module is in the “master” position. According to one embodiment of the present disclosure, the controller modules 908 are adapted to periodically verify that the master energy storage module 802 is still functional. If not, a slave energy storage module 804 then begins to function as the master energy storage module and communicates with the transmission/hybrid control module 148, thereby providing system redundancy. According to the principles of the present disclosure, a separate controller box or structure is not necessary and energy storage modules 136 can be easily interchanged. Additionally, the principles of the present disclosure further provide an energy storage system 134 in which the entire system remains functional even in the event that the master module 802 becomes inoperable. In one embodiment, the energy storage modules 136 are instructed to be a master or slave module based upon a received address which is programmed by the jumpers within low-voltage signal connector 314.

10 15 20 25 30 [00143] Though not illustrated, controller module 908 optionally includes a memory component. The memory component may be any known memory device, such as, but not limited to, non-volatile memory, a hard disk drive, magnetic storage device, optical storage device, RAM, or ROM, just to name a few examples. Non-volatile memory is adapted to record energy storage module usage and status history, such as achieved power levels and duty cycles, to name a few examples. The memory provides an effective serviceability tool in which energy storage module component performance can be quickly obtained and evaluated. The controller 908 may include additional components, such as a microprocessor capable of performing the various control, communication, and switching functions.

#947776

36

09199-000340

[00144] In order to stack multiple energy storage modules 136 on top of one another, various embodiments are contemplated. FIG. 22 illustrates one such embodiment. While FIG. 8 and the associated discussion primarily dealt with the electrical connections between the master energy storage module 802 and the slave energy storage module 804, FIG. 22 concerns the physical arrangement and connection of the two. As shown, the slave energy storage module 804 is stacked upon the master storage module 802. A plurality of bolts 2202 are provided through mounting holes 1024 of both storage modules 802, 804. The indentations 316 are located near holes 1024 and run along the height of the energy storage modules 136 to provide sufficient clearance for the torque wrench or other device used to tighten the bolts 2202 during the stacking of the storage modules 802, 804. With four bolts 2202 in place, the stacked arrangement is strong enough to withstand considerable vibration and shock loads. As can be appreciated by those of skill in the art, more or less bolts 2202 and mounting holes 1024 may be provided.

[00145] According to one aspect of the present disclosure, the energy storage modules 136 are constructed such that they may be mounted in any arrangement, direction, or orientation. For example, the master energy storage module 802 may be stacked upon the secondary energy storage module 804. In other embodiments, the energy storage modules are not stacked upon each other but are positioned in various locations within the HEV.

[00146] FIG. 23 depicts a frame mounting concept. An energy storage module 2302 comprises a lid 2304 having a receiving element 2306 and a raised element 2308. The receiving element 2306 and the raised element 2308 allow for additional energy storage modules 2302 to be securely stacked upon one another. The energy storage module 2302 further comprises a housing 2310 constructed and arranged to sit upon and be mounted to the mounting plate 2312. The mounting plate 2312 includes a plurality of feet 2314 which are fixed to vehicular frame 2316. In one embodiment, the energy storage module 2302 is dimensioned to fit within the area typically reserved for a heavy duty truck fuel tank.

#947776

37

09199-000340

[00147] FIGS. 24 and 25 depict another embodiment of an energy storage module 2402, similar to energy storage module 136, but with an external fan housing 2416 and heat sink 2418. The energy storage module 2402 includes an enclosure 2404 having rigid walls and a rigid upper cover 2406 which is secured to lower housing 2407 by screws 2408 as shown, although other methods known in the art may be used to secure the upper cover 2406. The upper cover 2406 is preferably sealed to lower housing 2407 to prevent outside contaminants from entering the enclosure 2404 and/or form a weather-resistant enclosure. A high voltage junction box 2410, similar to high voltage junction box 308, is mounted to one end of the energy storage module 2402, along with a low voltage connector 2412 and service disconnect 2414.

[00148] The energy storage module 2402 employs internal conduction cooling and external convection cooling as will be described further below. The external fan housing 2416 is mounted to an opposite end 2413 of the enclosure 2404 with respect to the high voltage junction box 2410 as shown. Heat sink 2418 having fins 2419 is mounted to or formed integral to the bottom surface 2420 of the enclosure 2404. The fins are preferably rigid and formed from a thermally-conductive material. An enclosing plate 2422 is mounted to enclosure 2404 as shown to further direct air across the heat sink 2418. By using an external cooling fan and heat sink, the enclosure 2404 and high voltage junction box 2410 may be individually or collectively sealed from outside contaminants. The enclosure 2404 and high voltage junction box 2410 may be further adapted to be submersible, depending on the needs of the particular application.

[00149] FIG. 26 depicts an arrangement wherein two energy storage modules 2402 are stacked and electrically connected to provide increased operating voltage or current capacity as needed by the particular application. Again, bolts 2202 are included to secure the energy storage modules 2402 together.

[00150] FIG. 27 depicts a bottom perspective view of the heat sink 2418 arrangement. As shown, the heat sink 2418 includes a plurality of fins 2419 which are disposed angularly outward with respect to the longitudinal dimension of the energy storage module 2402. When cooling is required, the fan 2706 directs air

#947776

38

09199-000340

through a central cavity 2708 in the direction indicated by arrows 2702. The air is then directed between the fins 2719 in an angularly outward direction on each side of the energy storage module 2402. In order to provide a more uniform cooling in each battery cell, the height, length and/or relative spacing of the fins 2419 may be varied with the direction or speed of air flow. For example, the fins nearest the cooling fan 2706 may have a smaller height or length than those farther from the cooling fan 2706. FIG. 28 depicts a half-symmetry reverse perspective view of the heat sink 2418 which illustrates the varying height and length of the fins 2419.

[00151] FIG. 29 depicts another partial diagrammatic half-symmetry perspective view of an energy storage module housing 2902 in which a battery thermal pad 2904 is disposed for mounting a battery array thereon. When installed, the thermal pad 2904 will be in physical and thermal contact with both the battery array and the module housing 2902. The thermal pad 2904 is constructed of a thermally conductive, yet electrically insulating, material such as Sil-Pad[®], manufactured by The Bergquist Company. The thermal pad is preferably constructed as a single piece for each battery array to provide maximum thermal transfer. The thermal pad 2904 is preferably sized to be in the range of 70-120 in², although smaller and larger sizes may also be used. When a battery array is mounted on the thermal pad 2904, the thermal pad 2904 draws heat away from the battery array and into the heat sink 2418 by thermal conduction. As discussed above, the excess heat is then removed from the heat sink 2418 by convection due to the movement of air across the fins 2419.

[00152] FIG. 30 provides a more detailed view of one end of the energy storage module 2402 including the high voltage junction box 3010, similar to high voltage junction box 308. As shown, the front perimeter 3022 of the high voltage junction box 3010 is sealed and protected by an access cover 3012. The rear of the high voltage junction box 3010 is preferably open to a corresponding opening 3604 in the lower housing 2407 (see Fig. 36). The rear perimeter 3020 of the high voltage junction box 3010 may also be sealed about the opening 3604 of lower housing 2407 to allow the high voltage junction box 3010 and enclosure 2404 to collectively seal out foreign contaminants and/or be made submersible. High

#947776

39

09199-000340

voltage conductors 3014 and 3016 are connected within the high voltage junction box 3010 and also preferably sealed to prevent entry of foreign contaminants. Strain reliefs 3018 and 3024 may be included to further secure the high voltage conductors 3014, 3016.

5 **[00153]** FIG. 31 depicts the high voltage junction box 3010 with the access cover 3012 removed. For precautionary purposes, a safety cover 3110 is provided to act as a further barrier to the high voltage terminals behind it, similar to safety cover 706 of FIG. 7B. In order to access the high voltage connections behind the safety cover 3110, a high voltage interlock (HVIL) resistor 3114 must first be
10 removed.

[00154] FIG. 32 depicts the high voltage junction box 3010 with the safety cover 3112 and HVIL resistor 3114 removed. In the illustrated embodiment, a plug-in bussed electrical center (BEC) 3210 is located within the high voltage junction box 3010, and external to the enclosure 2404. By locating the BEC 3210
15 outside the enclosure 2404, the upper cover 2406 does not need to be removed when the energy storage module 2402 is being serviced. This decreases the safety risk to the technician and further prevents contaminants from unnecessarily reaching the components located within the enclosure 2404.

[00155] As shown in FIG. 33A and 33B, the plug-in BEC 3210 offer a
20 further advantage in that it requires less manual connections during assembly or service, further decreasing the safety risk to the technician. More specifically, the high voltage connections between the plug-in BEC 3210 and the live battery arrays are made using bus bar blade terminals 3316 and 3318, which mate to corresponding receiving terminals in the high voltage junction box 3010 as the
25 BEC 3210 is installed. Then, the terminals 3312 and 3314 which connect the plug-in BEC 3210 to the vehicle power systems may be connected. In other words, the operator does not have to manipulate flexible cables which might be connected to the live battery arrays when installing or removing the BEC 3210 for service. The plug-in BEC may further comprise an insulated external housing to protect the
30 technician from the shock during handling. The plug-in BEC may also include a current sensor 3320, current sensor connector 3321, fuse block 3222, high voltage

#947776

40

09199-000340

sense connector 3324, low voltage connector 3326, and high voltage contactors 3328.

[00156] FIG. 34 shows an exploded perspective view of the energy storage module 2402 with the upper cover 2406 removed. As shown, an energy storage controller module 3410, similar to energy storage +controller module 908 of FIG. 9, is mounted within the enclosure 2404 in an alternate arrangement. FIG. 35 shows a reverse perspective view of the energy storage module 2402 with the upper cover 2406 and fan housing 2416 also removed. As shown, the energy storage module 2402 includes two battery arrays 3510 and 3512, which are similar in function to the battery arrays 902 and 904 of FIG. 9.

[00157] FIG. 36 shows an exploded view of the fan housing 2416. Because the energy storage module 2402 is implemented as a sealed or submersible unit, battery gases escaping from the battery cells within battery arrays 3510 and 3512 will be trapped within the enclosure 2404. The resulting increased pressure may damage the enclosure 2404 and associated seals. A pressure relief panel 3610 is therefore provided to allow the battery gases to escape if the pressure reaches a predetermined threshold. As shown in further detail in FIG. 37, the pressure relief panel 3610 includes a compliant seal 3710 which seals a vent opening 3616 in the enclosure 2404. The seal is preferably formed from a material which is chemically compatible with the enclosure 2404 to prevent degradation or corrosion. The pressure relief panel is preferably formed to be sufficiently rigid to limit flexing due to pressure within the enclosure 2404. The pressure relief panel 3610 and seal 3710 are held against the vent opening by bracket 3614 in conjunction with springs 3612. The bracket 3614 is secured to the enclosure 2404 with fasteners, such as screws 3617. Springs 3612 are held between the bracket 3614 and pressure relief panel 3610 and hold the pressure relief panel 3610 in place. The springs 3612 may be laterally secured by protrusions 3712 in the pressure relief panel and corresponding protrusions 3615 in the bracket 3614. The protrusions 3712 and 3615 extend into the interior of springs 3612 when the unit is assembled. The springs are selected to allow the pressure relief panel 3610 to temporarily move outward from the lower housing 2407 at the selected threshold pressure,

#947776

41

09199-000340

compressing the springs and relieving the pressure inside the enclosure 2404. Once the pressure is relieved, the springs force the pressure relief panel 3610 back against the lower housing 2407, resealing the enclosure 2404.

[00158] FIG. 38 shows an exploded view of one of the battery arrays 3510, 5 3512. As shown, the battery array 3510 includes a plurality of battery cells 3810 separated from one another by cell retainers 3812, in a similar fashion to the battery cells 1702 of FIG. 17. The cell retainers 3812 may be formed from an insulative material, such as plastic or other suitable dielectric, and are of sufficient thickness to limit heat transfer between individual battery cells 3810 to an 10 acceptable level. In the case where a cell 3810 develops an internal short and heats up before venting, the insulative property of the cell retainer 3812 will reduce the amount of heat that propagates to adjacent cells 3810. This allows the heat in the shorted cell to escape through other cooling paths, preventing nearby cells from heating up and venting themselves. Again, the battery cells 3810 are secondary 15 batteries capable of being repeatedly charged and discharged, such as, but not limited to, nicad (Ni-Cd), nickel-hydride, and/or lithium-ion types. Battery cells manufactured by Samsung, Sanyo and GS Yuasa Corporation have been found to be acceptable depending upon design and size considerations.

[00159] At each end of the battery array 3510 is an end plate 3814, which 20 works in conjunction with two side rails 3816 to hold the battery cells 3810 and the cell retainers 3812 in place. The end plates 3814 are preferably formed to be of sufficient strength to maintain adequate pressure between the individual battery cells 3810 in the array. An insulation liner 3815 may also be included which improves creepage and clearance of the battery cells 3810 when assembled. 25 Compression limiters 3826 may also be provided to provide additional strength when the side rails 3816 are implemented as trusses, as shown in FIG. 38. Once the battery cells 3810, cell retainers 3812, end plates 3814, and side rails 3816 are properly aligned, the structure is held together by pins 3818 and nuts 3819. The pins 3818 are inserted through holes 3820, 3822 in the side rails 3816 and 30 insulation liners 3815, respectively. The end plates 3814 include flanges 3823 which secure the end plates 3814 behind the pins 3820. The pin arrangement

#947776

42

09199-000340

provides more secure holding and helps prevent torque loosening during operation. In one embodiment, the battery array 1700 is made up of forty six individual battery cells 1702.

[00160] Voltage sense board assembly 3830 is installed above the battery cells, followed by safety covers 3032. The safety covers 3032 are constructed from plastic or other appropriate electrically insulating material. The voltage sense board assembly 3830 includes a harness connection 3834 which is constructed and arranged to connect to the controller module 3410 and/or plug-in BEC 3210. FIG. 39 shows a perspective view of the assembled battery array 3510.

[00161] FIG. 40 illustrates an end view of a battery cell 3810 mounted within the battery array 3510. Bus bars 4010 provide an electrical connection between the voltage sense board assembly 3830 and the cell terminals 4012, connecting the positive terminal of one battery cell to a negative terminal of an adjacent battery cell. This results in a series electrical connection between the battery cells 3810, collectively providing the desired total array voltage. Thermistor 4020 may be included to monitor the temperature of the battery cell 3810 and communicate the temperature reading to controller module 3410. The voltage sense board may preferably include sensors which sense the individual voltages of the battery cells 3810 and provide corresponding signals to the control circuitry of the energy storage module 2402.

[00162] In certain embodiments, the voltage sense board assembly 3830 is initially provided with certain bus bars 4010 missing as shown by arrows 4114 in FIG. 41. Due to the missing bus bars, the voltage sense board 3830 is electrically divided into voltage sections 4112 until near the end of the assembly process. The covers 3032 include the missing or final bus bars (indicated as 4116 in FIG. 38) which complete the missing connections as each individual cover 3032 is installed in sequence. The covers 3032 include an insulated overlap portion 4118 which covers the final bus bar 4116 of the adjacent cover 3032. The result is that the technician is only exposed to a limited safe voltage level (e.g., less than 50 volts) from the exposed battery cell terminals until the final connections are made.

#947776

43

09199-000340

[00163] FIG. 42 depicts a frame mounting concept according to another embodiment of the disclosure. As shown, the enclosure 2404 of energy storage module 2402 is mounted to vehicular frame 4208 using isolator mounts 4210. The isolator mounts are constructed of a compliant material, such as rubber or silicone, and reduce the vibration transferred from vehicular frame 4208 to the energy storage module 2402. One example of a suitable isolator mount is the Barry Controls 200 series Cup Mount Isolator. An adapter bracket 4310 may be provided as shown in FIG. 43 to evenly distribute the weight of the energy storage module 2402 across the support surface 4312 of the isolator mount 4210 and allow connection to the energy storage module 2402 using a single fastener 4314.

[00164] FIG. 44 and 45 illustrate a detailed view of a mounting arrangement for the thermistor 4020 according to one embodiment. The thermistor 4020 needs to maintain mechanical contact with the battery cell 3810 to provide accurate monitoring. However, the battery cells 3810 may vary in height due to manufacturing variations, resulting in a corresponding variation in the distance between the voltage sense board 3830 (in which the thermistor is mounted) and the top surface 4410 of the battery cell 3810. To account for this variation in distance, the thermistor 4020 may be installed within a flexible clip 4412 as shown. The flexible clip 4412 includes lateral portions 4414 which may flex vertically to hold the thermistor tip 4416 against the top surface 4410 of battery cell 3810. The clip 4412 further includes vertical portions 4418 which are secured in holes 4420 by tabs 4422. The thermistor 4020 may be secured to the clip 4412 using a potting material 4424 as shown. Other types of materials may also be used to fix the thermistor within the clip 4412, such as adhesives, cement, or the like. To provide further adjustability and tolerance, the thermistor tip 4416 may be encased in a compliant material 4426 which provides mechanical flexibility and thermal transfer, such as a thermoplastic elastomer (TPE). The compliant material 4426 and the clip 4412 work in combination to retain the tip of thermistor 4020 against the top surface 4410 of the battery cell 3810. The thermistor preferably comprises an electrical connection operatively connected to the thermistor and electrically

#947776

44

09199-000340

connecting the thermistor to other sensing circuitry within the energy storage system.

[00165] As can be appreciated by those of skill in the art, a single energy storage module 136 may be used or a plurality of energy storage modules 136 can be connected to one another in a series, parallel, or series/parallel fashion. In one embodiment, multiple energy storage modules 136 may be connected in parallel to provide a 300V system, while two or more pairs of energy storage modules may be connected in series or series/parallel to provide a 600V system. Because the energy storage modules 136 can easily be incorporated into a 300V or 600V HEV application, the electronics are designed to meet the specifications of the higher voltage systems, such as creepage and clearance issues. Accordingly, arcing is of no concern when the energy storage module is used in a 600V setting. FIG. 46A shows an embodiment where a single energy storage module 136 is used. FIG. 46B shows an embodiment where two energy storage modules 136 are connected in parallel. FIG. 46C shows an embodiment where two energy storage modules are connected in series. FIG. 46D shows an embodiment where two pairs of energy storage modules 136 are connected in a series/parallel arrangement. It shall be understood that energy storage module 2402 may also be connected in various series, parallel, or series/parallel arrangements as discussed with respect to energy storage modules 136.

[00166] While the invention has been illustrated and described in detail in the drawings and foregoing description, the same is to be considered as illustrative and not restrictive in character, it being understood that only the preferred embodiment has been shown and described and that all changes, equivalents, and modifications that come within the spirit of the inventions defined by following claims are desired to be protected. All publications, patents, and patent applications cited in this specification are herein incorporated by reference as if each individual publication, patent, or patent application were specifically and individually indicated to be incorporated by reference and set forth in its entirety herein.

#947776

45

09199-000340

What is claimed:

1. An energy storage system, comprising:
at least one energy storage module adapted to supply electrical energy to a hybrid vehicle, the energy storage module comprising:
 - 5 a primary enclosure having a first end and a second end;
at least one battery array located within the primary enclosure, the battery array having a plurality of battery cells;
a heat sink disposed on an exterior surface of the primary enclosure, the heat sink comprising a plurality of fins; and
 - 10 a fan mounted to an exterior surface of the first end of the primary enclosure;
wherein the fan is operable to direct air across the fins and toward the second end of the primary enclosure.
- 15 2. The energy storage system of claim 1, wherein the primary enclosure is weather-resistant.
- 20 3. The energy storage system as in any preceding claim, wherein the primary enclosure has substantially rigid walls.
- 25 4. The energy storage system as in any preceding claim, wherein said fins are substantially rigid.
5. The energy storage system as in any preceding claim, wherein said fins are constructed from a thermally conductive material.
- 30 6. The energy storage system as in any preceding claim, wherein the fins are disposed angularly outward in the direction of air flow with respect to a longitudinal axis of the primary enclosure.

#947776

46

09199-000340

7. The energy storage system as in any preceding claim, wherein the fins are arranged in a substantially symmetrical pattern with respect to the longitudinal axis of the primary enclosure.

5 8. The energy storage system as in any preceding claim, wherein a height of the fins generally increases from the first end toward the second end of the primary enclosure.

10 9. The energy storage system as in any preceding claim, wherein a length of the fins generally increases from the first end toward the second end of the primary enclosure.

15 10. The energy storage system as in any preceding claim, wherein the heat sink further comprises a central cavity, the central cavity being substantially centered with respect to a longitudinal axis of the primary enclosure.

 11. The energy storage system as in claim 10, wherein the central cavity narrows in the direction of airflow across the heat sink.

20 12. The energy storage system as in any preceding claim, further comprising:

 an enclosing plate mounted exterior to the heat sink and defining an airflow cavity between the primary enclosure and the enclosing plate;

 wherein the enclosing plate directs air from the fan across the heat sink.

25

 13. The energy storage system as in any preceding claim, further comprising:

 a thermal pad disposed between the at least one battery array and an interior surface of the primary enclosure, the thermal pad being constructed of a thermally
30 conductive and electrically insulating material.

#947776

47

09199-000340

14. The energy storage module as in any preceding claim, wherein the primary enclosure is configured to be submersible.

15. A heat sink for a vehicle energy storage module, comprising:
5 a plurality of fins disposed angularly outward in the direction of air flow with respect to a longitudinal axis of the energy storage module; and
a central cavity, the central cavity being substantially centered with respect to a longitudinal axis of the energy storage module.

10 16. The heat sink of claim 15, wherein said fins are substantially rigid.

17. The heat sink as in any of claims 15-16, wherein said fins are constructed from a thermally conductive material.

15 18. The heat sink as in any of claims 15-17, wherein a height of the fins generally increases in the direction of intended airflow.

19. The heat sink as in any of claims 15-18, wherein a length of the fins generally increases in the direction of intended airflow.

20

20. The heat sink as in any of claims 15-19, wherein the fins are arranged in a substantially symmetrical pattern with respect to the longitudinal axis of the primary enclosure.

25 21. The heat sink as in any of claims 15-20, wherein the central cavity narrows in the direction of intended airflow across the heat sink.

22. An energy storage system, comprising:
an energy storage module adapted to supply electrical energy to a hybrid
30 vehicle, the energy storage module comprising:
a primary enclosure;

#947776

48

09199-000340

a battery array located within the primary enclosure, the battery array having a plurality of battery cells;

a plurality of high voltage connection terminals, the high voltage connection terminals adapted to receive a corresponding plurality of external high voltage conductors, and;

a plug-in bussed electrical center;

wherein the plug-in bussed electrical center is operable to electrically connect at least one of the plurality of high voltage connection terminals to the battery array.

10

23. The energy storage system of claim 22, wherein the primary enclosure is weather-resistant.

15

24. The energy storage system as in any of claims 22-23, wherein the primary enclosure has substantially rigid walls.

25. The energy storage system as in any of claims 22-24, wherein the plug-in bussed electrical center further comprises: an insulated external housing.

20

26. The energy storage system as in any of claims 22-25, wherein the bussed electrical center further comprises a current sensor.

27. The energy storage system of claim 26, further comprising a current sensor connector which is electrically connected to the current sensor.

25

28. The energy storage system as in any of claims 22-27, wherein the bussed electrical center further comprises a fuse.

30

29. The energy storage system as in any of claims 22-28, wherein the bussed electrical center further comprises a high voltage sense connector.

#947776

49

09199-000340

30. The energy storage system as in any of claims 22-29, wherein the bussed electrical center further comprises a low voltage connector.

5 31. The energy storage system as in any of claims 22-30, wherein the bussed electrical center further comprises at least one high voltage contactor.

32. A plug-in bussed electrical center for use in a hybrid vehicle, comprising:

10 a modular removable connector formed of electrically insulative material having a plurality of connecting terminals;

wherein the plurality of connecting terminals are configured to electrically connect a battery adapted to supply energy to a hybrid vehicle and a hybrid vehicle drive system;

15 wherein the plurality of connecting terminals are electrically connected to the battery by pluggable connectors.

33. The plug-in bussed electrical center of claim 32, further comprising an insulated external housing.

20 34. The plug-in bussed electrical center as in any of claims 32-33, further comprising a current sensor.

25 35. The plug-in bussed electrical center as claim 34, further comprising a current sensor connector which is electrically connected to the current sensor.

36. The plug-in bussed electrical center as in any of claims 32-35, further comprising a fuse.

30 37. The plug-in bussed electrical center as in any of claims 32-36, further comprising a high voltage sense connector.

#947776

50

09199-000340

38. The plug-in bussed electrical center as in any of claims 32-37, further comprising a low voltage connector.

5 39. The plug-in bussed electrical center as in any of claims 32-38, further comprising high voltage contactors.

10 40. The plug-in bussed electrical center as in any of claims 32-39, wherein the plurality of connecting terminals rigidly extend from the modular removable connector.

41. The plug-in bussed electrical center as in any of claims 32-40, wherein the plurality of connecting terminals are bus bar blade connectors.

15 42. A thermistor assembly, comprising:
a thermistor body;
a thermistor tip disposed at a first end of the thermistor body,
a compliant material, the compliant material at least partially encasing the thermistor tip; and
a clip, operably connected to the thermistor body;
20 wherein the clip and compliant material are operable to retain the thermistor tip against a battery cell to achieve thermal transfer from a battery cell to the thermistor.

25 43. The thermistor assembly of claim 42, further comprising a thermistor electrical connection operatively connected to a second end of the thermistor body.

44. The thermistor assembly as in any of claims 42-43, wherein the compliant material is a thermoplastic elastomer.

30 45. The thermistor assembly as in any of claims 42-44, wherein the thermistor is secured to the clip using a potting material.

#947776

51

09199-000340

46. The thermistor assembly as in any of claims 42-45, wherein the thermistor is secured to the clip using an adhesive.

5 47. The thermistor assembly as in any of claims 42-46, wherein the clip is formed to flex perpendicularly with respect to an outer surface of the battery cell, the outer surface in contact with the compliant material.

48. An energy storage system, comprising:
at least one battery array, the battery array having a plurality of battery
10 cells; and

at least one thermistor assembly, the thermistor assembly comprising:
a thermistor body;
a thermistor tip,
a compliant material, the compliant material at least partially
15 encasing the thermistor tip; and

a clip, operably connected to the thermistor;
wherein the clip and the compliant material of the at least one thermistor
assembly are operable to retain the thermistor tip against at least one battery cell
within the battery array to achieve thermal transfer from the at least one battery
20 cell to the thermistor.

49. The energy storage system of claim 48, further comprising a thermistor
electrical connection operatively connected to a second end of the thermistor body.

25 50. The energy storage system as in any of claims 48-49, wherein the compliant material is a thermoplastic elastomer.

51. The energy storage system as in any of claims 48-50, wherein the
thermistor body is secured to the clip using a potting material.

30

52. The energy storage system as in any of claims 48-51, wherein the
thermistor is secured to the clip using an adhesive.

#947776

52

09199-000340

53. The energy storage system as in any of claims 48-52, wherein the clip is formed to flex perpendicularly with respect to an outer surface of the battery cell, the outer surface in contact with the compliant material.

5

54. The energy storage system as in any of claims 48-53, further comprising:

a voltage sense board coupled to the battery array;
wherein the clip is mounted to the voltage sense board.

10

55. An energy storage system comprising:

at least one energy storage module adapted to supply electrical energy to a hybrid vehicle, the energy storage module comprising:

a primary enclosure;

15

at least one battery array located within the primary enclosure, the battery array comprising:

a plurality of battery cells;

a voltage sense board;

20

a plurality of bus bars disposed within the voltage sense board, the bus bars connecting a positive terminal of a first battery cell to a negative terminal of a second battery cell;

25

at least one thermistor assembly disposed to monitor the temperature of at least one of the plurality of battery cells, the thermistor assembly having a thermistor body, a thermistor tip disposed at a first end of the thermistor body, and a compliant material at least partially encasing the thermistor tip.

56. The energy storage system of claim 55, wherein the primary enclosure is weather-resistant.

30

57. The energy storage system as in any of claims 55-56, wherein the primary enclosure has substantially rigid walls.

#947776

53

09199-000340

58. The energy storage system as in any of claims 55-57, further comprising a thermistor electrical connection operatively connected to a second end of the thermistor body.

5

59. The energy storage system as in any of claims 55-58, wherein the thermistor body is mounted to the voltage sense board using a clip, the clip being configured to retain the thermistor tip against at least one of the battery cells.

10

60. The energy storage system as in any of claims 55-59, wherein the compliant material comprises a thermoplastic elastomer.

61. The energy storage system as in any of claims 55-60, wherein the thermistor body is secured to the clip using a potting material.

15

62. The energy storage system as in any of claims 55-61, wherein the thermistor body is secured to the clip using an adhesive.

63. The energy storage system as in any of claims 55-62 wherein the clip is formed to flex perpendicularly with respect to an outer surface of the battery cell, the outer surface in contact with the compliant material.

20

64. An energy storage system, comprising:
at least one energy storage module adapted to supply electrical energy to a hybrid vehicle, the energy storage module comprising:

25

a primary enclosure; and

at least one battery array located within the primary enclosure;

wherein the at least one battery array comprises:

a voltage sense board;

30

a plurality of battery cells; and

a plurality of bus bars disposed within the voltage sense board, the bus bars connecting a positive terminal of a first

#947776

54

09199-000340

battery cell in the array to a negative terminal of an adjacent second battery cell in the array;

wherein the voltage sense board has missing final bus bars in designated locations; and

5 wherein the missing final bus bars are added to the battery array during final assembly to prevent exposing the assembly technician to voltages over 50 volts.

10 65. The energy storage system of claim 64, wherein the primary enclosure is weather-resistant.

66. The energy storage system as in any of claims 64-65, wherein the primary enclosure has substantially rigid walls.

15 67. The energy storage system as in any of claims 64-66, wherein the voltage sense board comprises a plurality of voltage sensors for sensing individual voltages of the battery cells.

20 68. The energy storage system as in any of claims 64-67, wherein the plurality of bus bars are arranged to create multiple subgroups of battery cells, with each subgroup of battery cells providing a maximum of 50 volts prior to the missing final bus bars being installed.

25 69. The energy storage system as in any of claims 64-68, wherein the battery array further comprises:

a plurality of partially overlapping insulating covers, at least one of the covers having an overlap portion which covers a portion of an adjacent cover when installed.

30 70. The energy storage system of claim 69, wherein at least one of the covers further comprises at least one of the final bus bars, the final bus bar being

#947776

55

09199-000340

positioned within the cover to make an electrical connection between at least two battery cells when the cover is installed.

5 71. The energy storage system as in any of claims 64-670, wherein the electrical connection made by the missing final bus bar electrically connects two adjacent subgroups of battery cells.

 72. The energy storage system as in any of claims 64-71, wherein the adjacent subgroups are connected in series when the final bus bar is installed.

10

 73. An energy storage system, comprising:
 at least one energy storage module adapted to supply electrical energy to a hybrid vehicle, the energy storage module comprising:
 a primary enclosure; and
15 at least one battery array located within the primary enclosure;
 wherein the at least one battery array comprises:
 a plurality of bus bars, the bus bars connecting a positive terminal of a first battery cell in the array to a negative terminal of an adjacent second battery cell in the array;
20 wherein the array has missing final bus bars in designated locations; and
 wherein the missing final bus bars are added to the battery array during final assembly to prevent exposing the assembly technician to voltages over 50 volts.

25 74. The energy storage system of claim 73, wherein the primary enclosure is weather-resistant.

 75. The energy storage system as in any of claims 73-74, wherein the primary enclosure has substantially rigid walls.

30

#947776

56

09199-000340

76. The energy storage system as in any of claims 73-75, wherein the plurality of bus bars are arranged to create multiple subgroups of battery cells, with each subgroup of battery cells providing a maximum of 50 volts prior to the missing final bus bars being installed.

5

77. The energy storage system as in any of claims 73-76, wherein the battery array further comprises:

a plurality of partially overlapping insulating covers, at least one of the covers having an overlap portion which covers a portion of an adjacent cover when installed.

10

78. The energy storage system of claim 77, wherein at least one of the covers further comprises at least one of the final bus bars, the final bus bar being positioned within the cover to make an electrical connection between at least two battery cells when the cover is installed.

15

79. The energy storage system as in any of claims 73-78, wherein the electrical connection made by the missing final bus bar electrically connects two adjacent subgroups of battery cells.

20

80. The energy storage system as in any of claims 73-79, wherein the adjacent subgroups are electrically connected in series when the final bus bar is installed.

25

81. An energy storage system, comprising:

at least one energy storage module adapted to supply electrical energy to a hybrid vehicle, the energy storage module comprising:

a primary enclosure;

at least one battery array located within the primary enclosure, the battery array having a plurality of battery cells, and;

30

a pressure relief panel disposed within the primary enclosure, the pressure relief panel operable to limit internal pressure of the primary enclosure.

#947776

57

09199-000340

82. The energy storage system of claim 81, wherein the primary enclosure is weather-resistant.

5 83. The energy storage system as in any of claims 81-82, wherein the primary enclosure has substantially rigid walls.

84. The energy storage system as in any of claims 81-83, wherein the pressure relief panel is sufficiently rigid to limit flexing due to internal pressure of the primary enclosure.

10

85. The energy storage system as in any of claims 81-84, wherein the pressure relief panel comprises:
a compliant seal; and
at least one spring to maintain the compliant seal about a vent opening in
15 the primary enclosure.

86. The energy storage system of claim 85, wherein the compliant seal is constructed of a material which is chemically compatible with the primary enclosure.

20

87. The energy storage system as in any of claims 81-86, wherein the pressure relief panel comprises a plurality of protrusions to laterally secure the at least one spring.

25 88. The energy storage system of claim 87, wherein the protrusions are disposed to extend into an interior cavity of the at least one spring.

89. The energy storage system as in any of claims 81-88, wherein the pressure relief panel and compliant seal are held against the vent opening by a bracket in conjunction with the at least one spring, the bracket being coupled to the
30 primary enclosure with the spring being disposed between the bracket and the pressure relief panel.

#947776

58

09199-000340

90. The energy storage system of claim 89, wherein the bracket comprises a plurality of bracket protrusions to laterally secure the at least one spring.

5 91. The energy storage system of claim 90, wherein the bracket protrusions are disposed to extend into an interior cavity of the at least one spring.

92. A pressure relief panel assembly for a hybrid vehicle energy storage system, comprising:

10 a pressure relief panel having a compliant seal, and;
at least one spring;

wherein the at least one spring maintains the compliant seal about a vent opening in an energy storage module adapted to supply electrical energy to a hybrid vehicle.

15

93. The pressure relief panel assembly of claim 92, wherein the compliant seal is constructed of a material which is chemically compatible with the primary enclosure.

20 94. The pressure relief panel assembly as in any of claims 92-93, wherein the pressure relief panel is sufficiently rigid to limit flexing due to internal pressure of the energy storage module.

25 95. The pressure relief panel assembly as in any of claims 92-94, wherein the pressure relief panel comprises a plurality of protrusions to laterally secure the at least one spring.

96. The pressure relief panel assembly of claim 95, wherein the protrusions are disposed to extend into an interior cavity of the at least one spring.

30

97. The pressure relief panel assembly as in any of claims 92-96, wherein the pressure relief panel and compliant seal are held against the vent opening by a

#947776

59

09199-000340

bracket in conjunction with the at least one spring, the bracket being coupled to the energy storage module with the spring being disposed between the bracket and the pressure relief panel.

5 98. The pressure relief panel assembly of claim 97, wherein the bracket comprises a plurality of bracket protrusions to laterally secure the at least one spring.

10 99. The pressure relief panel assembly of claim 98, wherein the bracket protrusions are disposed to extend into an interior cavity of the at least one spring.

15 100. An energy storage system, comprising:
 at least one energy storage module adapted to supply electrical energy to a hybrid vehicle, the energy storage module comprising:
 a primary enclosure;
 at least one battery array located within the primary enclosure, the battery array comprising:
 a plurality of parallel side rails, the side rails having upper and lower rail mounting holes at each end of the side rails;
20 a plurality of battery cells positioned along the side rails;
 a plurality of end plates positioned substantially perpendicular to the side rails, each plate having a plurality of plate mounting flanges, and;
 a plurality of mounting pins;
 wherein the end plates are secured to the battery array by mounting pins
25 positioned adjacent to the plate mounting flanges, and the mounting pins are inserted through the upper and lower rail mounting holes.

30 101. The energy storage system of claim 100, wherein the primary enclosure is weather-resistant.

 102. The energy storage system as in any of claims 100-101, wherein the primary enclosure has substantially rigid walls.

#947776

60

09199-000340

103. The energy storage system as in any of claims 100-102, wherein the battery cells are positioned substantially perpendicular to the side rails.

5 104. The energy storage system as in any of claims 100-103, wherein the end plates are of sufficient strength to maintain adequate pressure between the battery cells in the battery array.

10 105. The energy storage system as in any of claims 100-104, wherein the battery cells are positioned between the plurality of end plates.

106. The energy storage system as in any of claims 100-105, wherein the battery array has two end plates.

15 107. The energy storage system as in any of claims 100-106, wherein the battery array has two side rails.

20 108. The energy storage system as in any of claims 100-107, wherein the plurality of side rails comprise trusses.

109. The energy storage system as in any of claims 100-106, wherein a mounting pin is also inserted through a compression limiter.

25 110. The energy storage system as in any of claims 100-109, wherein the battery array further comprises:

30 at least one battery retainer formed of an insulating material and disposed between two adjacent battery cells, the retainer having a sufficient thickness to limit thermal transfer between the adjacent battery cells to a level which prevents a first one of the adjacent battery cells from venting when a second one of the adjacent battery cells vents.

#947776

61

09199-000340

111. The energy storage system as in any of claims 100-110, wherein the end plates are secured between the mounting pins and the plurality of battery cells.

5 112. The energy storage system as in any of claims 100-111, wherein at least one of the plurality of side rails comprises a channel for securing the battery cells between opposing side rails.

113. The energy storage system as in any of claims 100-112, further comprising:
10 side rails having an upper side rail flange and a lower side rail flange; wherein the battery cells are secured between the upper and lower side rail flanges, and the rail mounting holes pass through the upper and lower side rail flanges.

15 114. The energy storage system as in any of claims 100-113, wherein an insulation liner is positioned between one or more of the side rails and at least one of the battery cells.

20 115. A battery array adapted for a hybrid electric vehicle comprising: a plurality of parallel side rails, the side rails having upper and lower rail mounting holes at each end of the side rails; a plurality of end plates positioned substantially perpendicular to the side rails, each plate having a plurality of plate mounting holes, and; a plurality of mounting pins;
25 wherein the end plates are secured to the battery array by mounting pins positioned adjacent to the plate mounting flanges, and the mounting pins are inserted through the upper and lower rail mounting holes, and; wherein a plurality of battery cells adapted for use in a hybrid electric vehicle is secured by the side rails.

30

116. The battery array of claim 115, wherein the battery cells are positioned substantially perpendicular to the side rails.

#947776

62

09199-000340

117. The battery array as in any of claims 115-116, wherein the end plates are of sufficient strength to maintain adequate pressuer between the battery cells in the battery array.

5

118. The battery array as in any of claims 115-117, wherein the battery cells are positioned between the plurality of end plates.

119. The battery array as in any of claims 115-118, wherein the battery cells are positioned between the plurality of side rails.

10

120. The battery array as in any of claims 115-119, wherein the battery array has two end plates.

15

121. The battery array as in any of claims 115-120, wherein the battery array has two side rails.

122. The battery array as in any of claims 115-121, wherein the plurality of side rails comprise trusses.

20

123. The battery array as in any of claims 115-122, wherein a mounting pin is also inserted through a compression limiter.

124. The battery array as in any of claims 115-123, wherein the battery array further comprises:

25

at least one battery retainer formed of an insulating material and disposed between two adjacent battery cells, the retainer having a sufficient thickness to limit thermal transfer between the adjacent battery cells to a level which prevents a first one of the adjacent battery cells from venting when a second one of the adjacent battery cells vents.

30

#947776

63

09199-000340

125. The battery array as in any of claims 115-124, wherein the end plates are secured between the mounting pins and at least one battery cell.

5 126. The battery array as in any of claims 115-125, wherein at least one of the plurality of side rails comprises a channel for securing the battery cells between opposing side rails.

10 127. The battery array as in any of claims 115-126, further comprising:
side rails having an upper side rail flange and lower side rail flange;
wherein the battery cells are secured between the upper and lower side rail
flanges, and the rail mounting holes pass through the upper and lower side rail
flanges.

15 128. The battery array as in any of claims 115-127, wherein an insulation
liner is positioned between one or more of the side rails and at least one of the
battery cells.

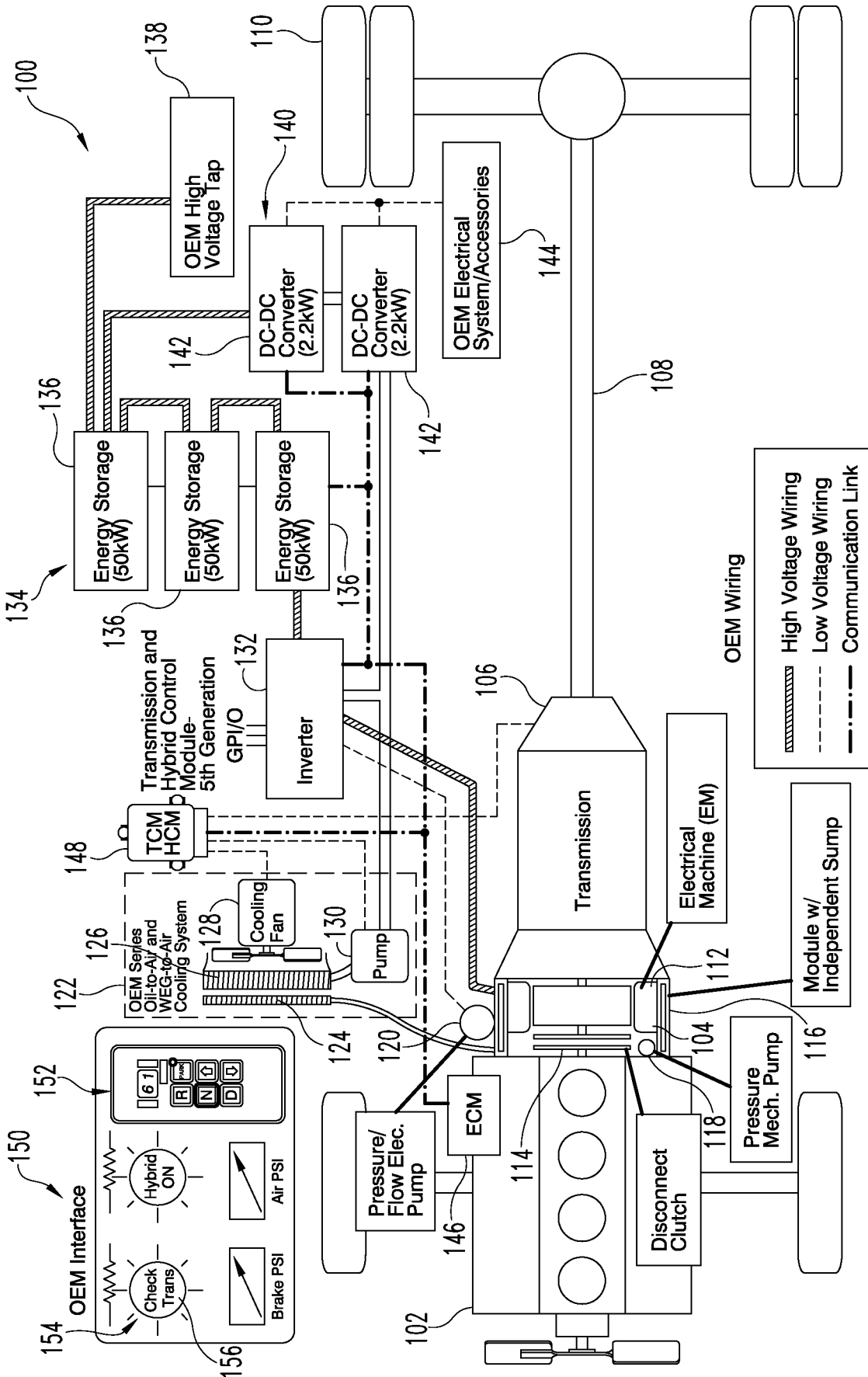

Fig. 1

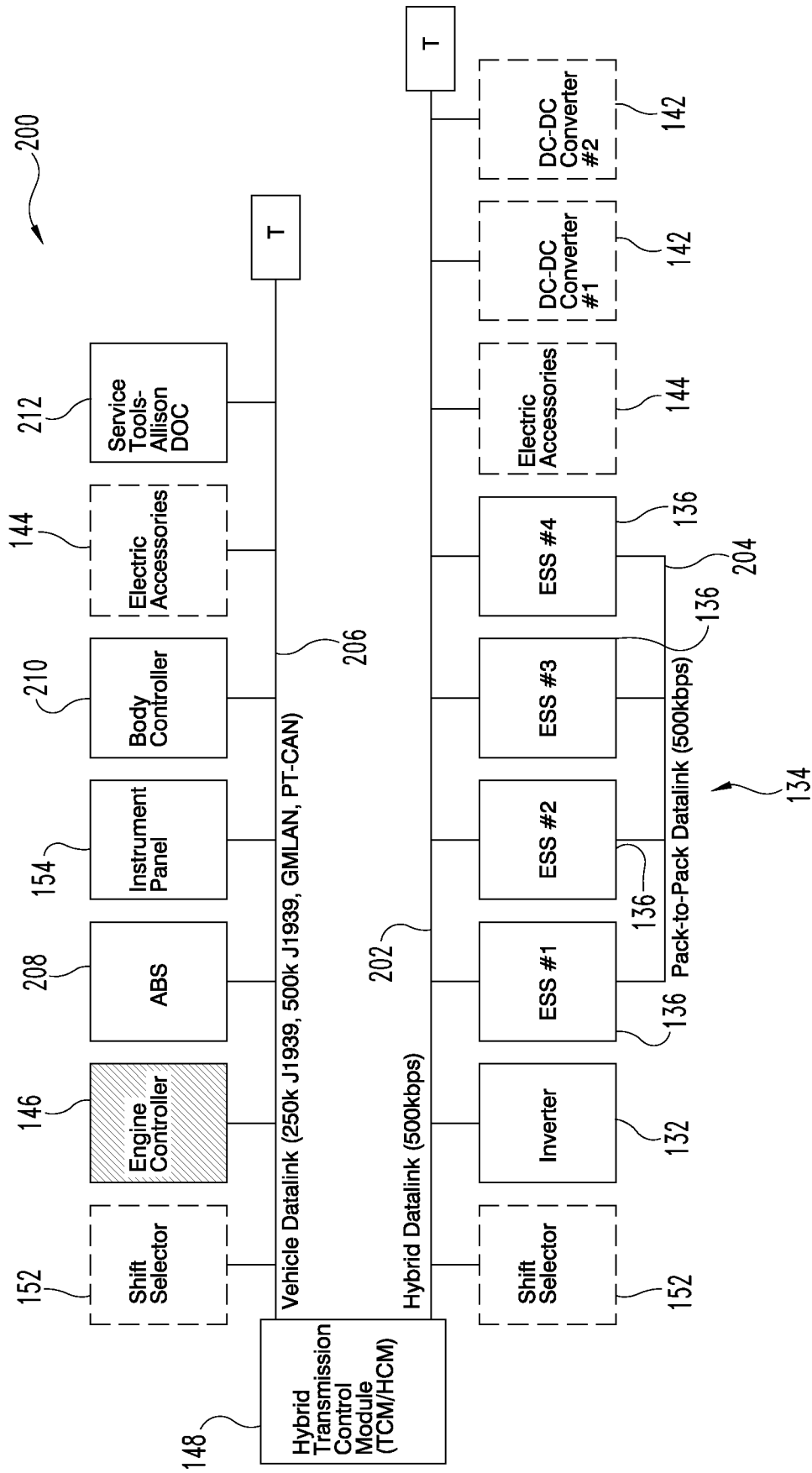
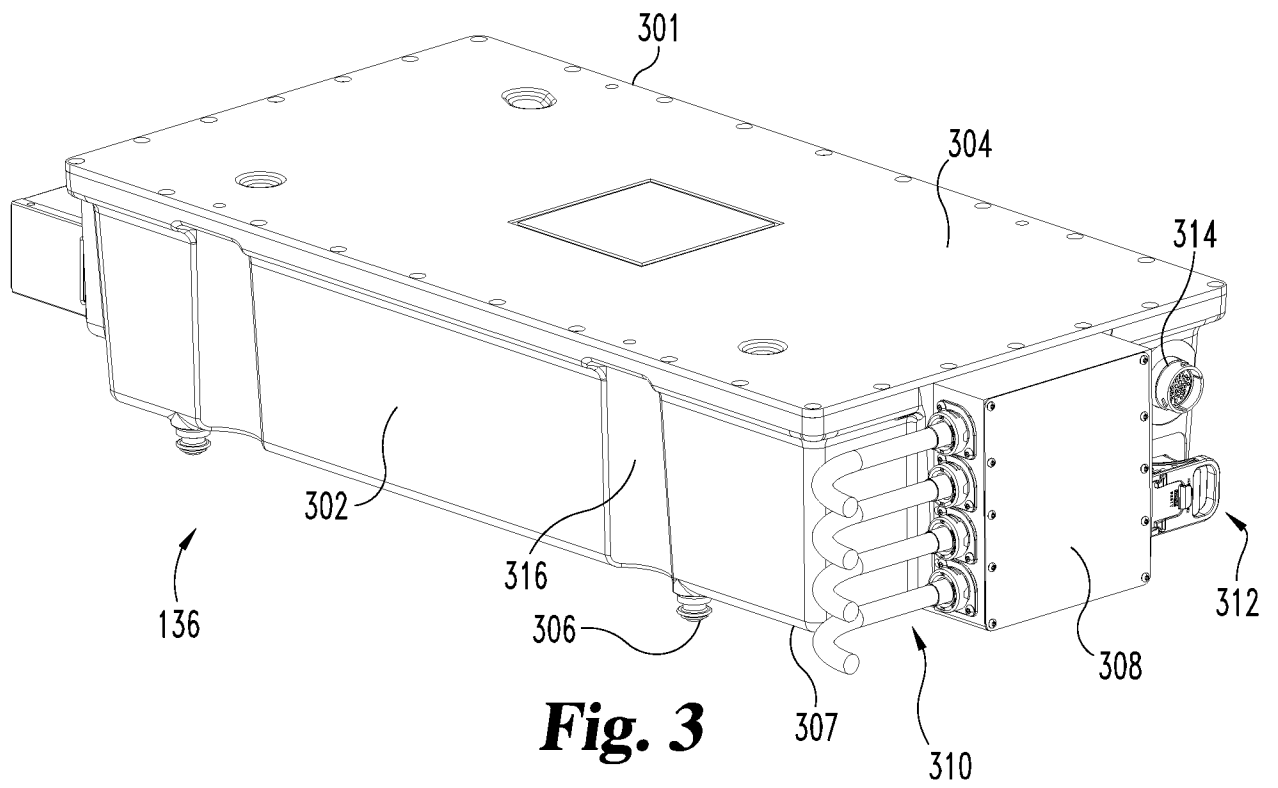

Fig. 2



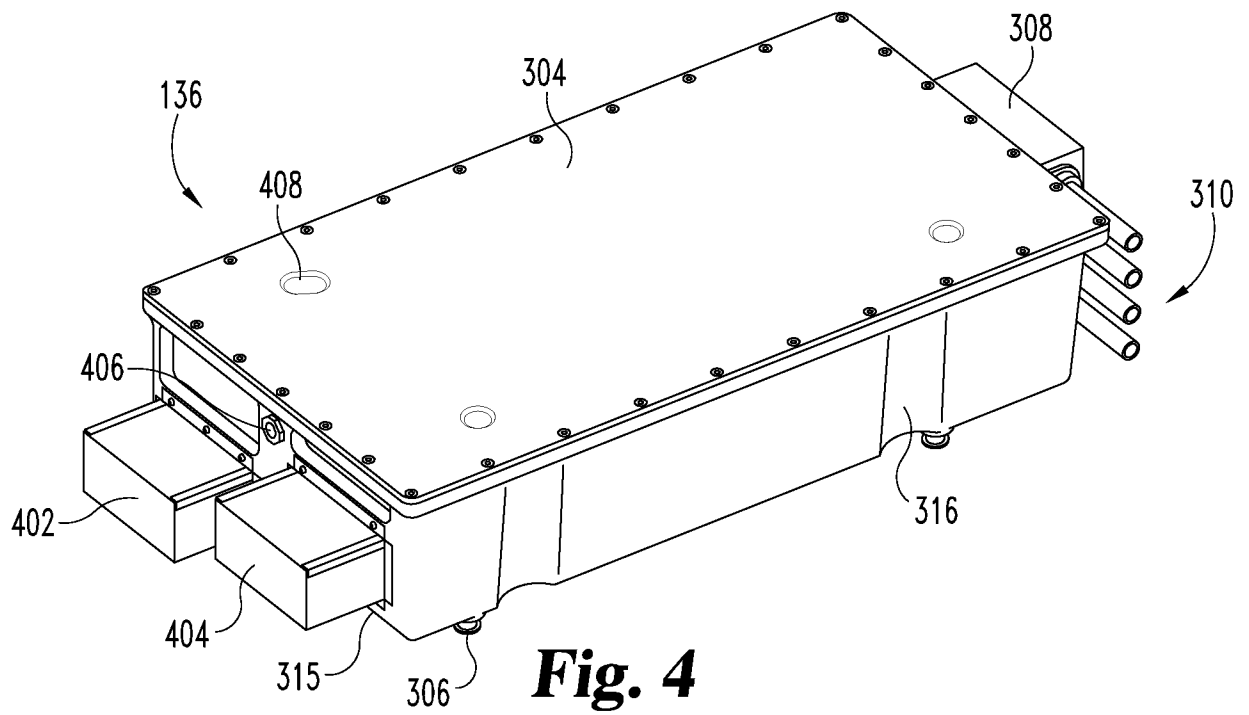

Fig. 4

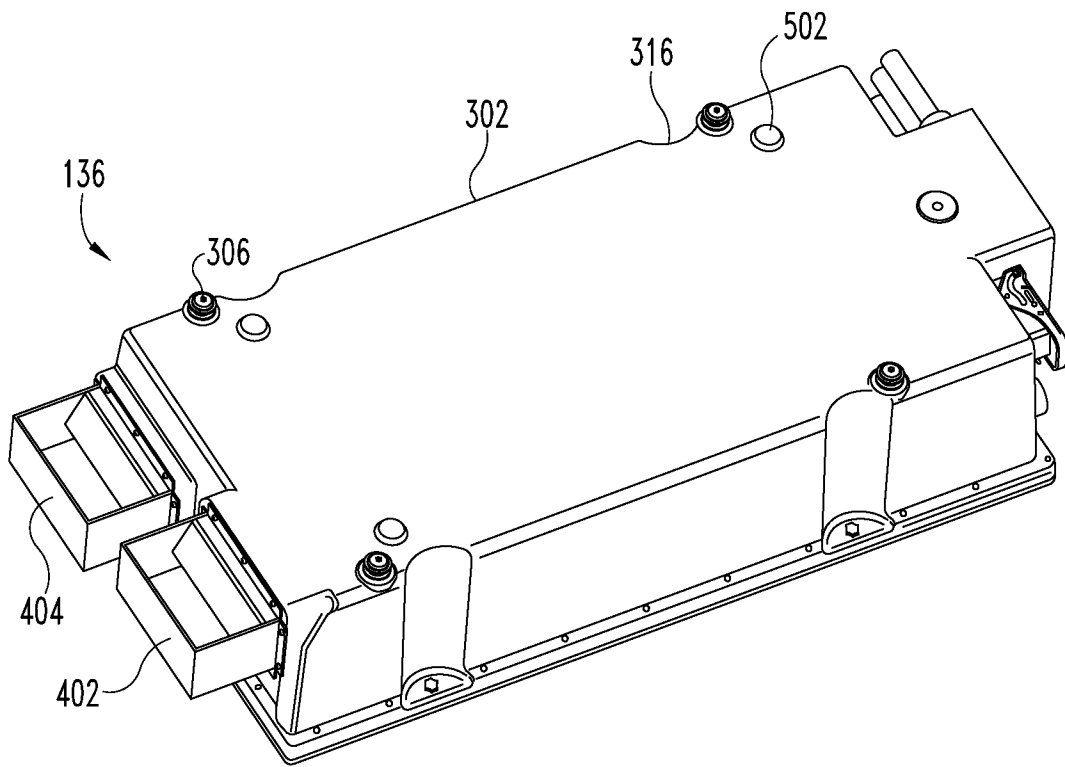

Fig. 5

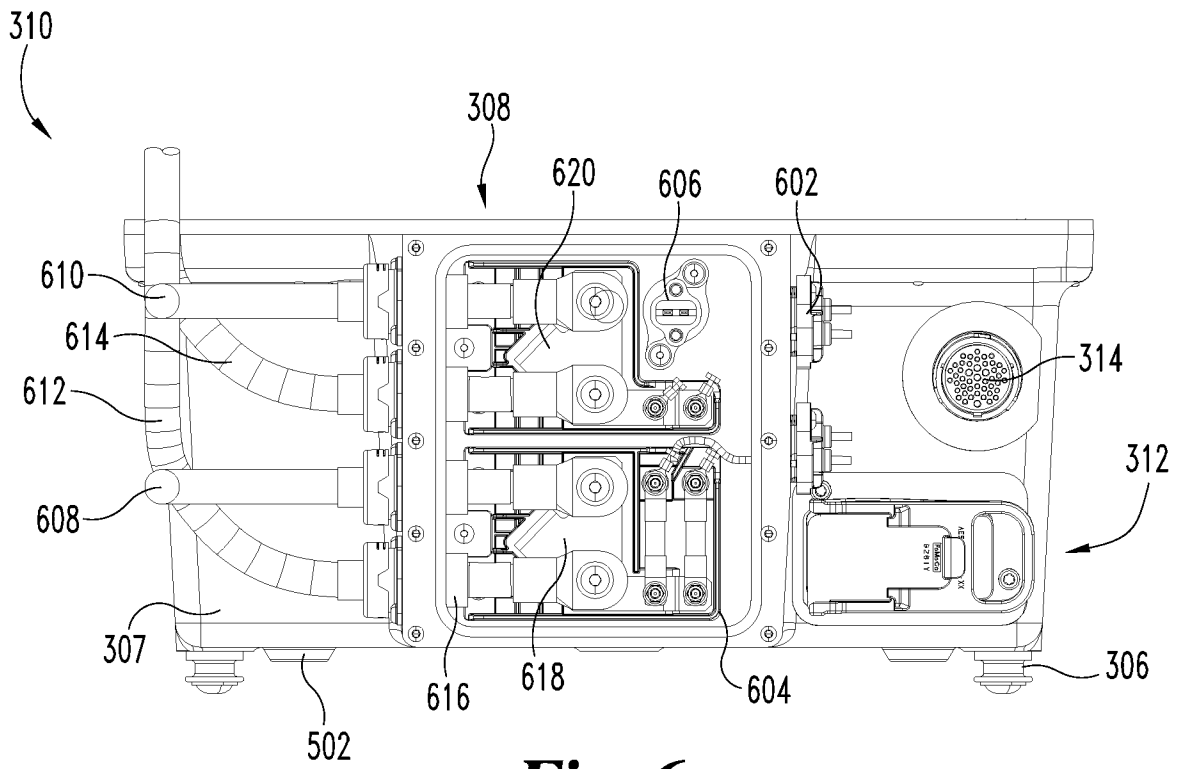

Fig. 6

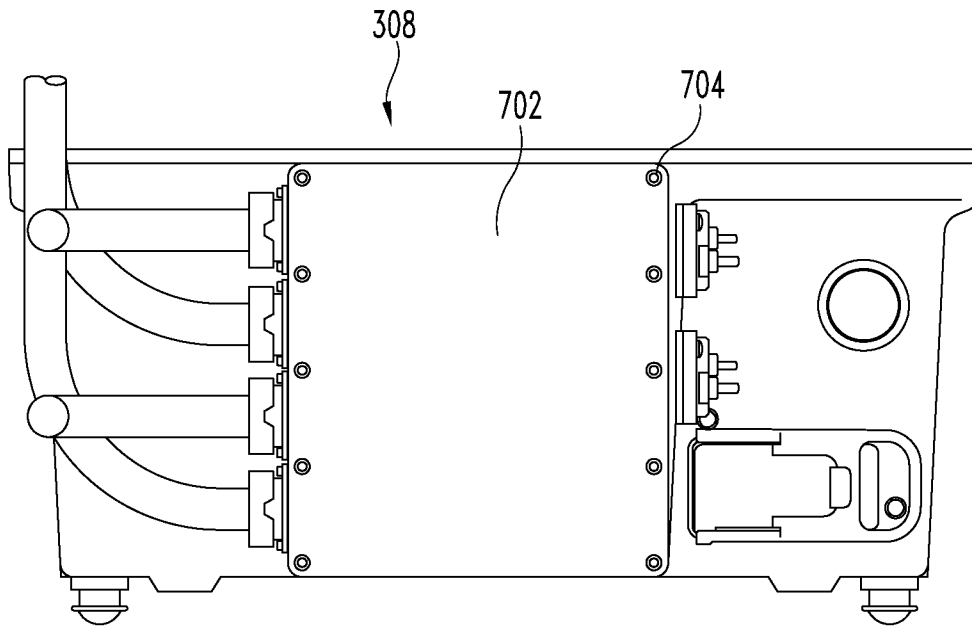

Fig. 7A

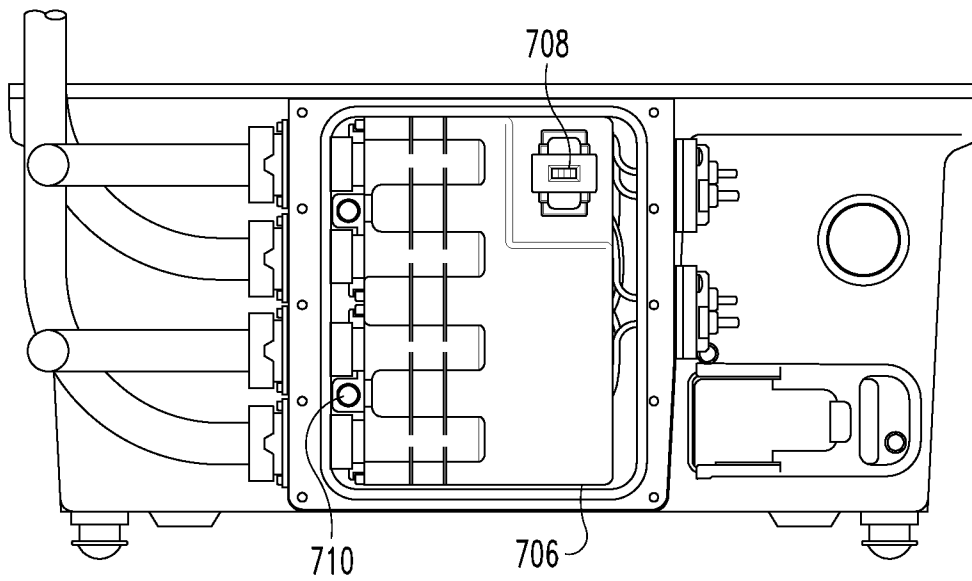

Fig. 7B

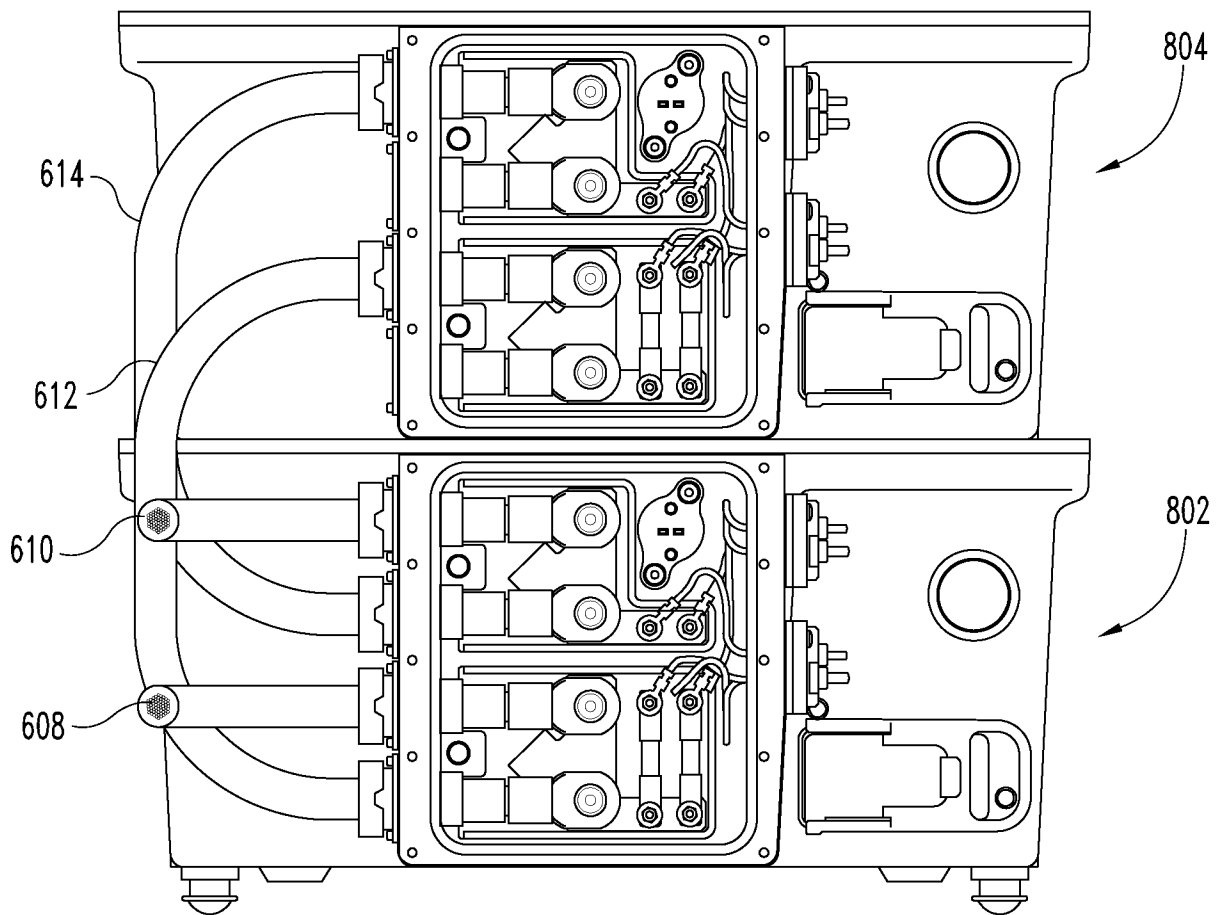

Fig. 8

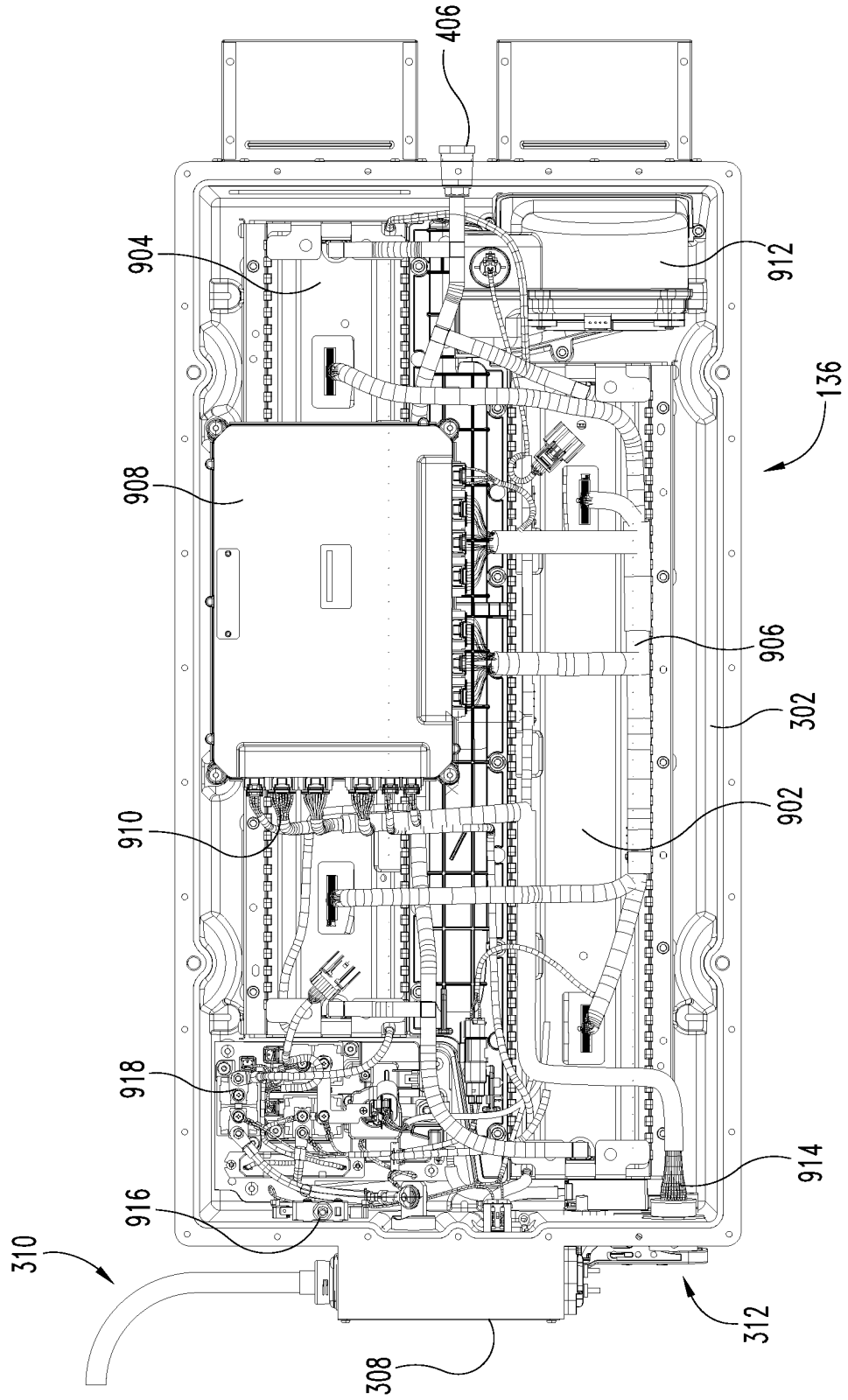

Fig. 9

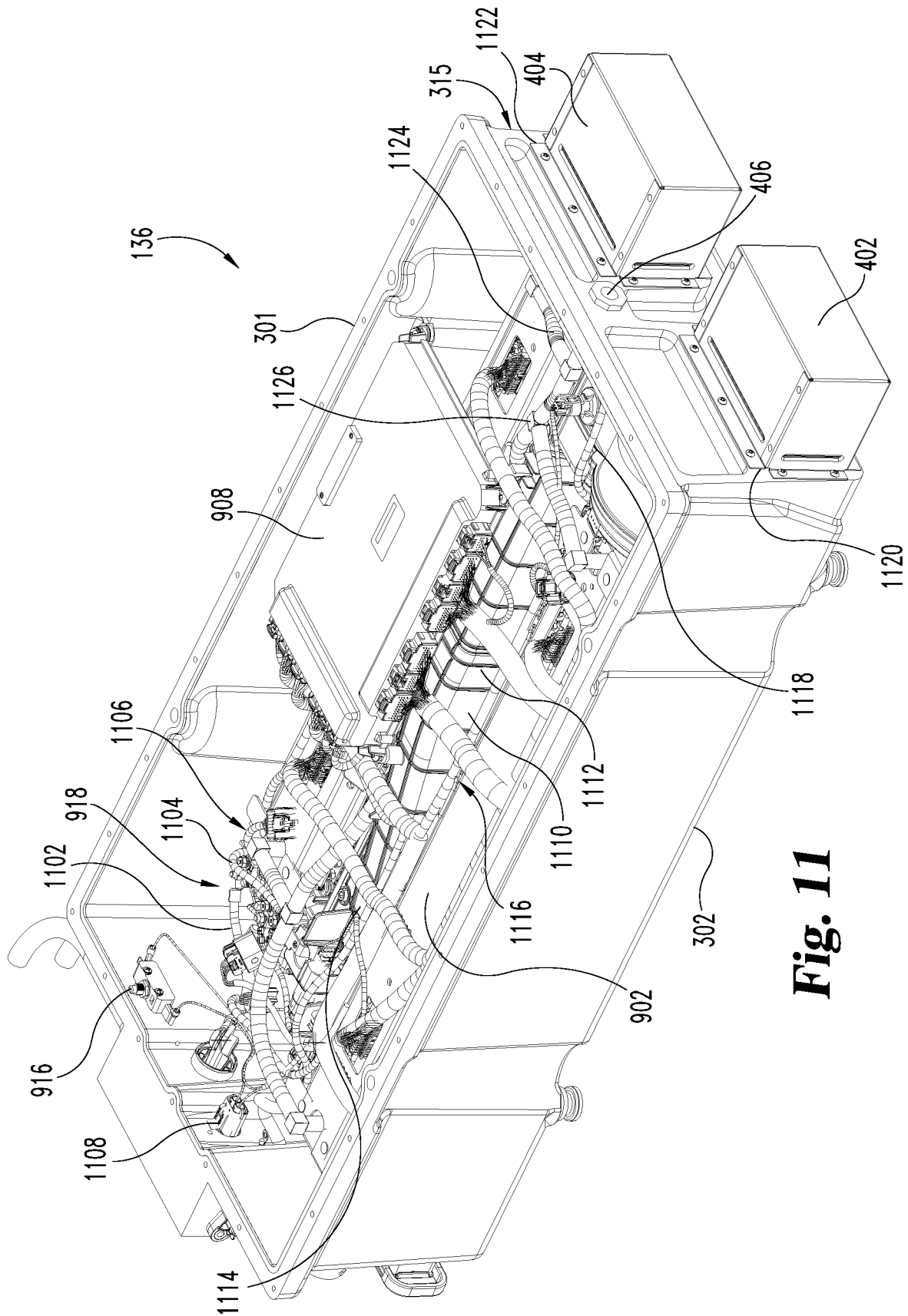

Fig. 11

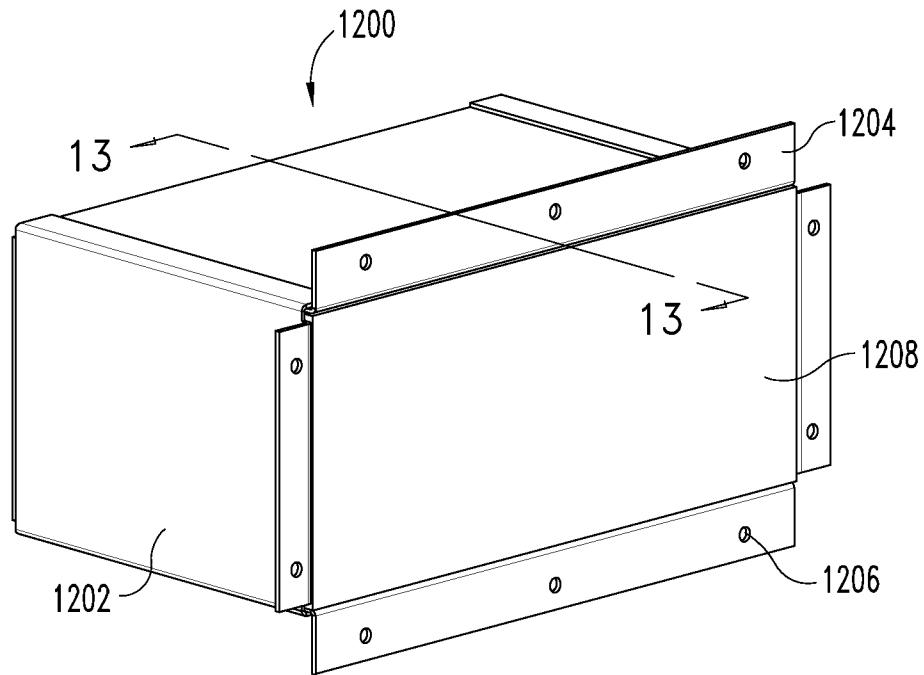

Fig. 12

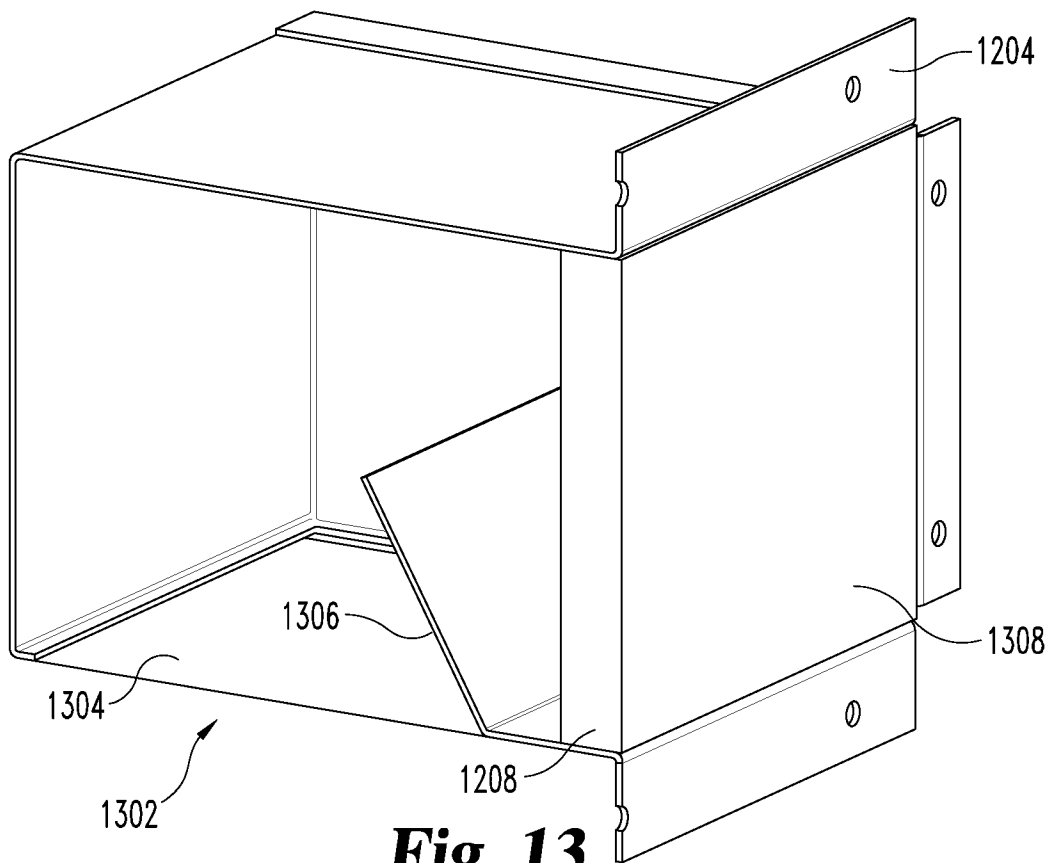

Fig. 13

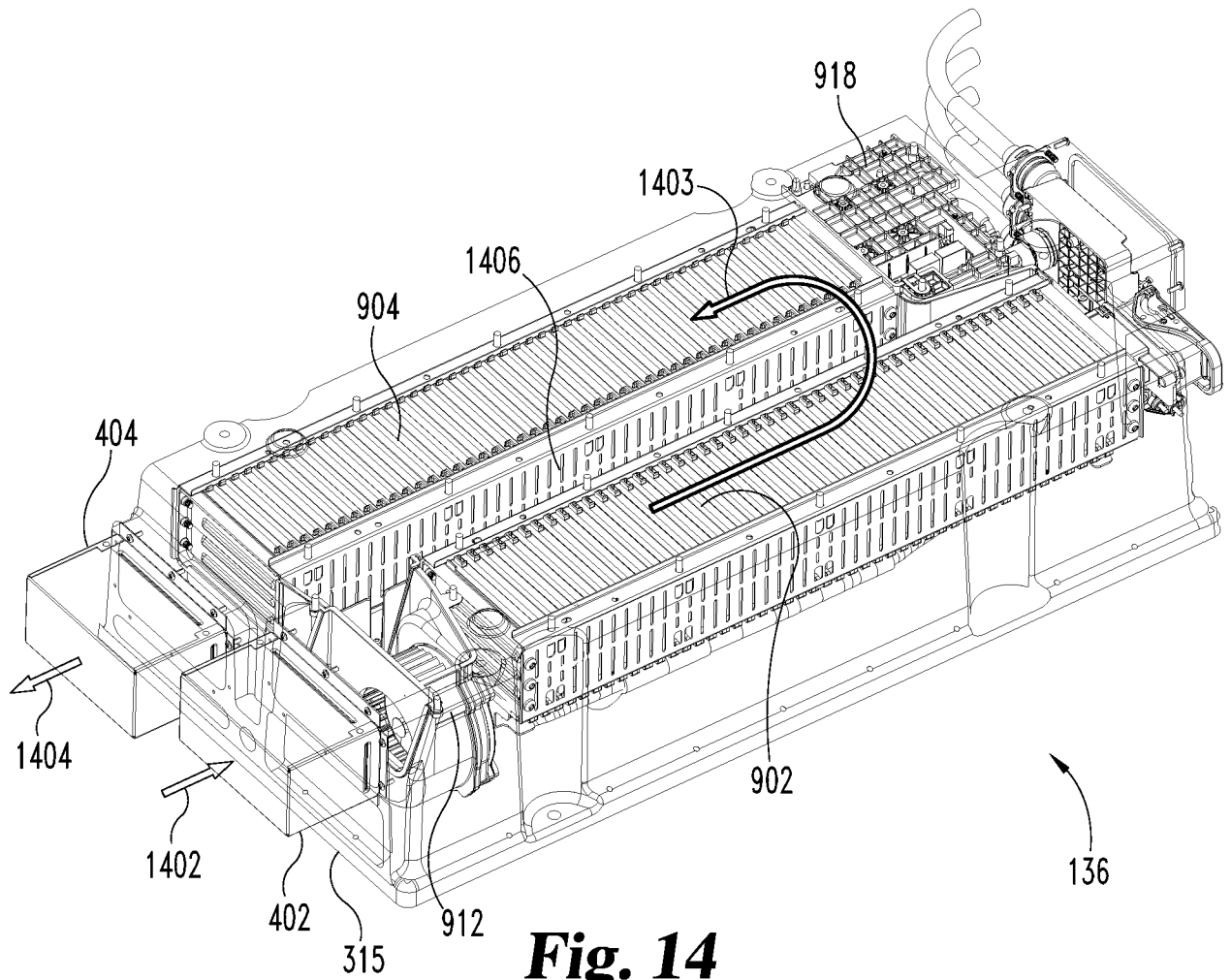

Fig. 14

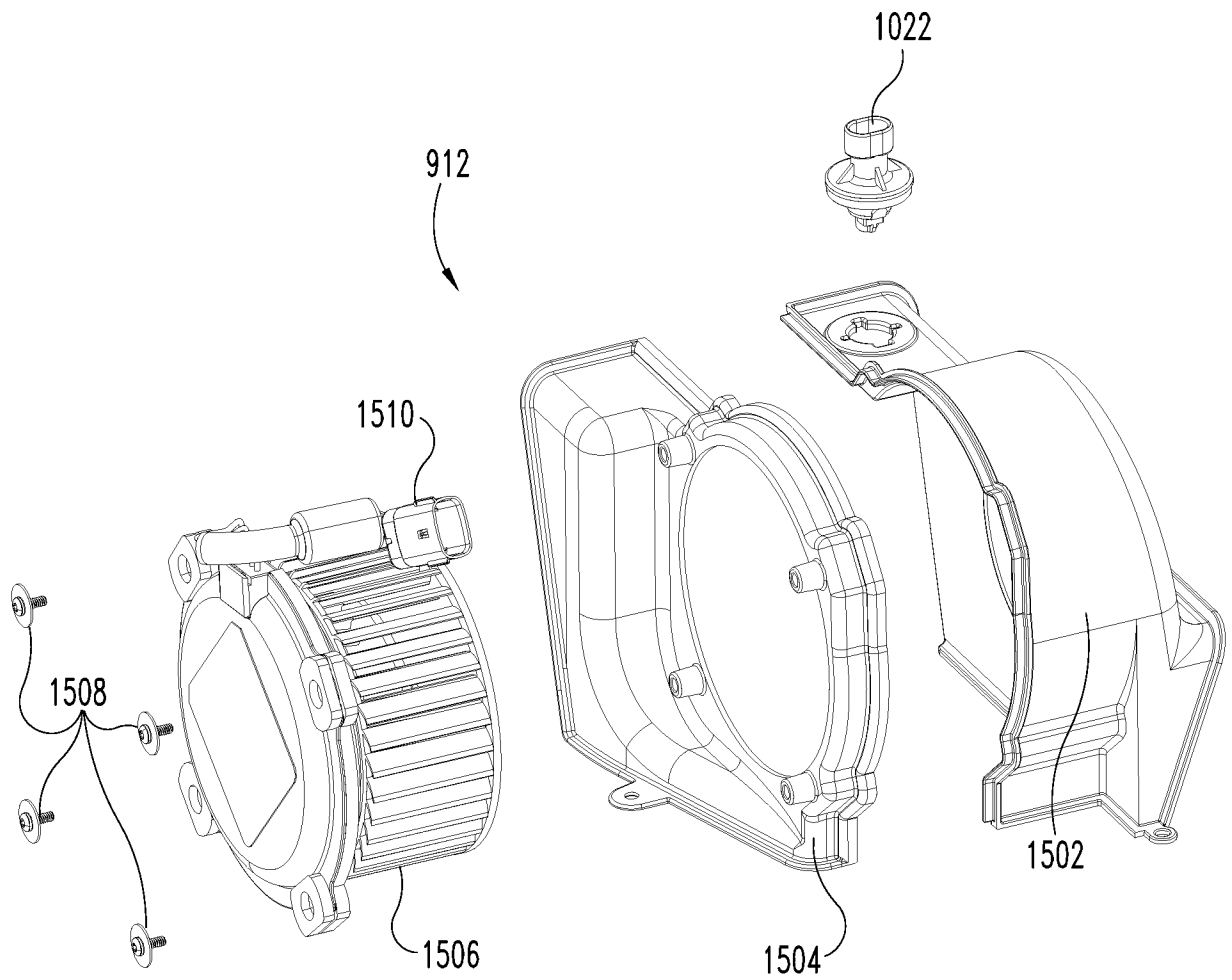

Fig. 15

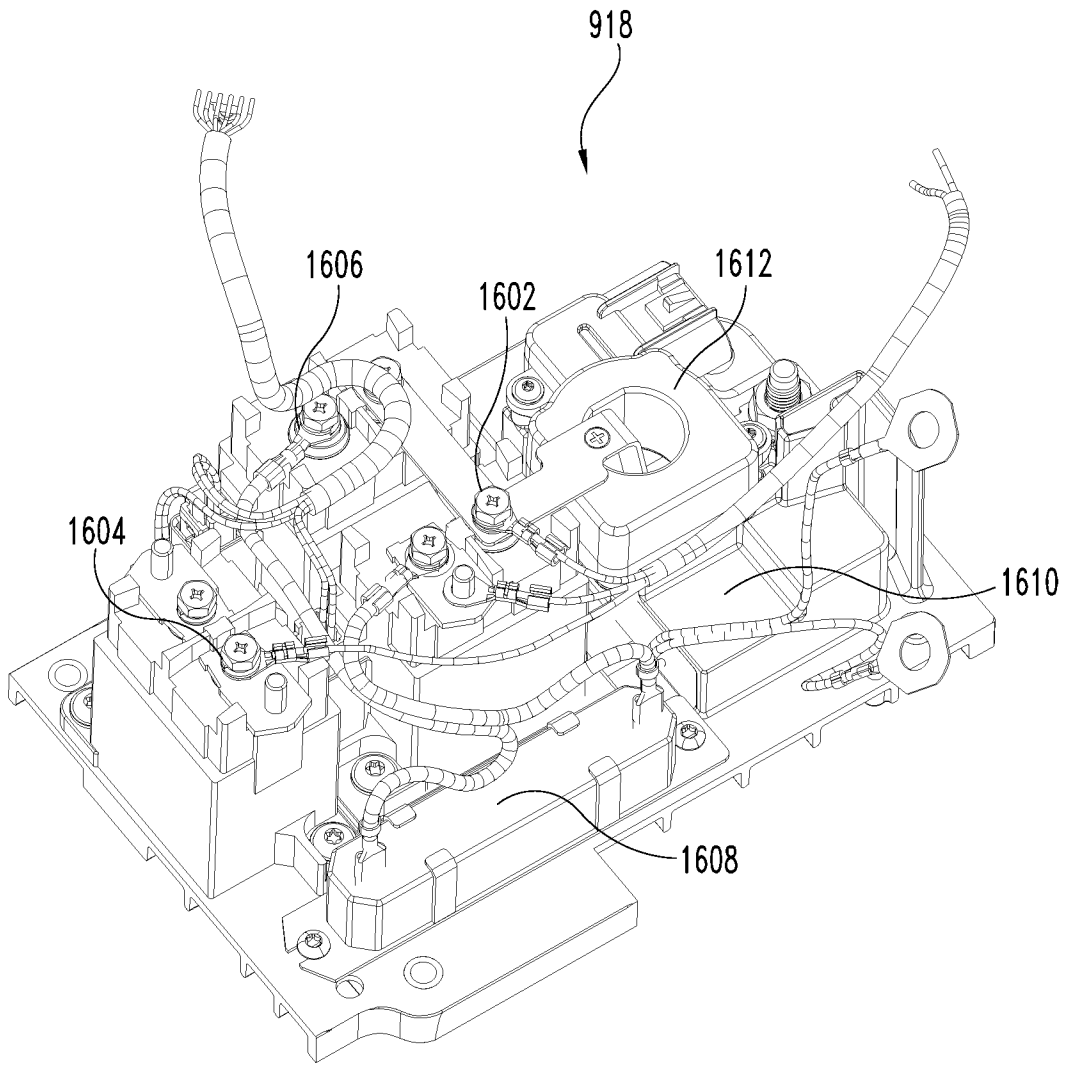

Fig. 16

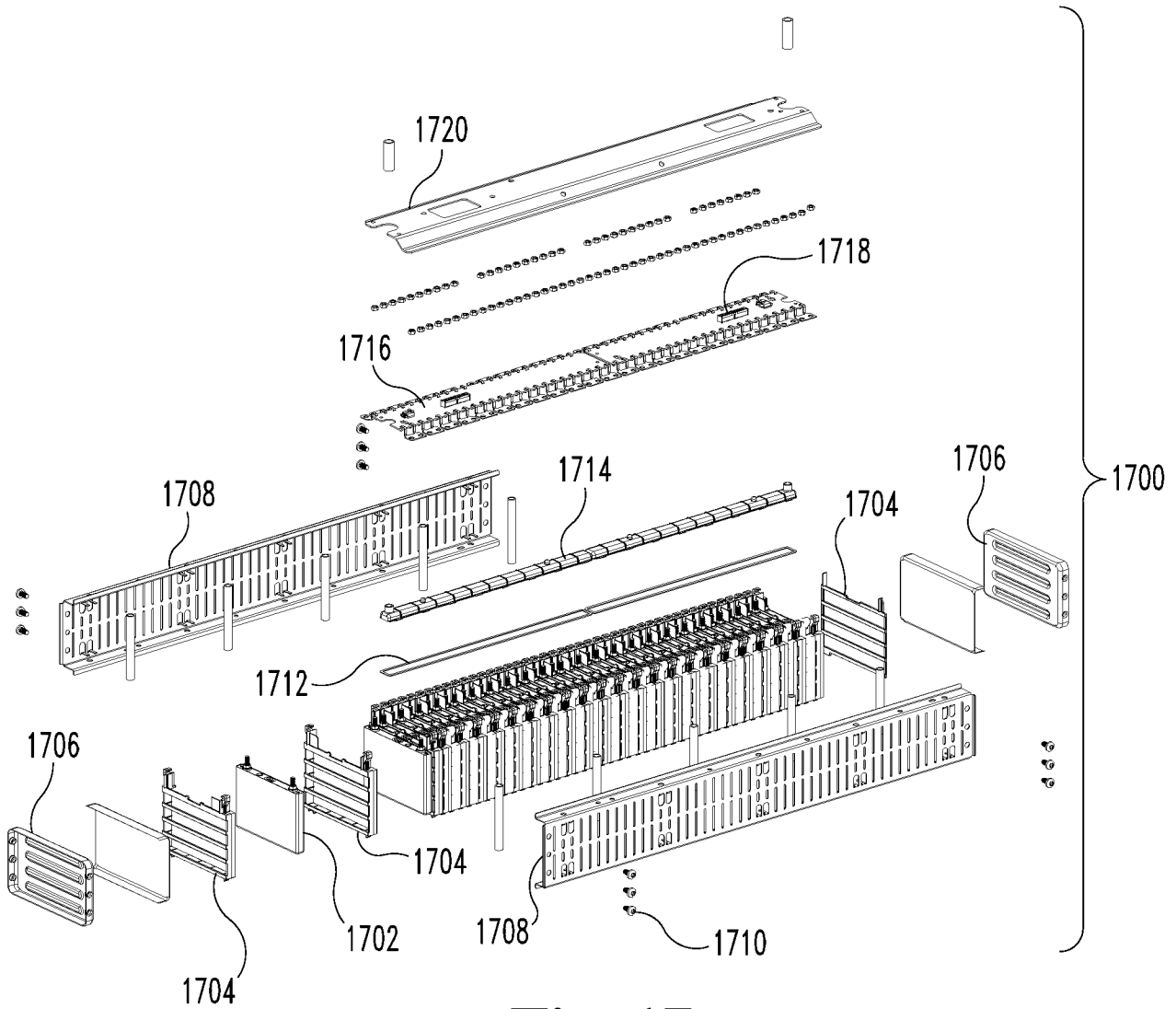

Fig. 17

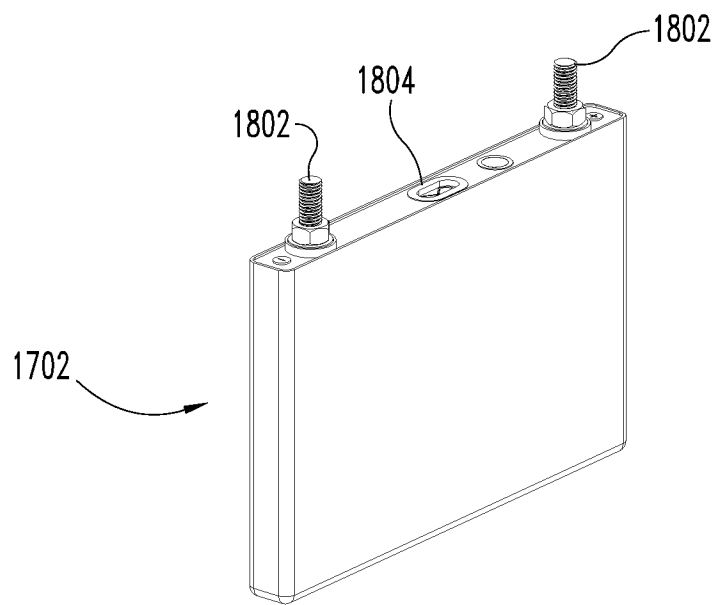

Fig. 18

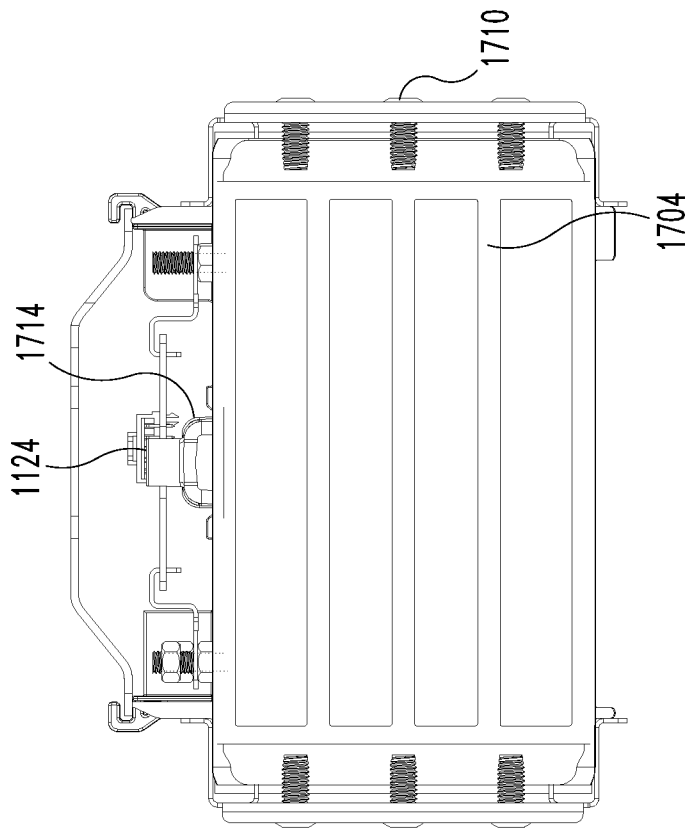

Fig. 20

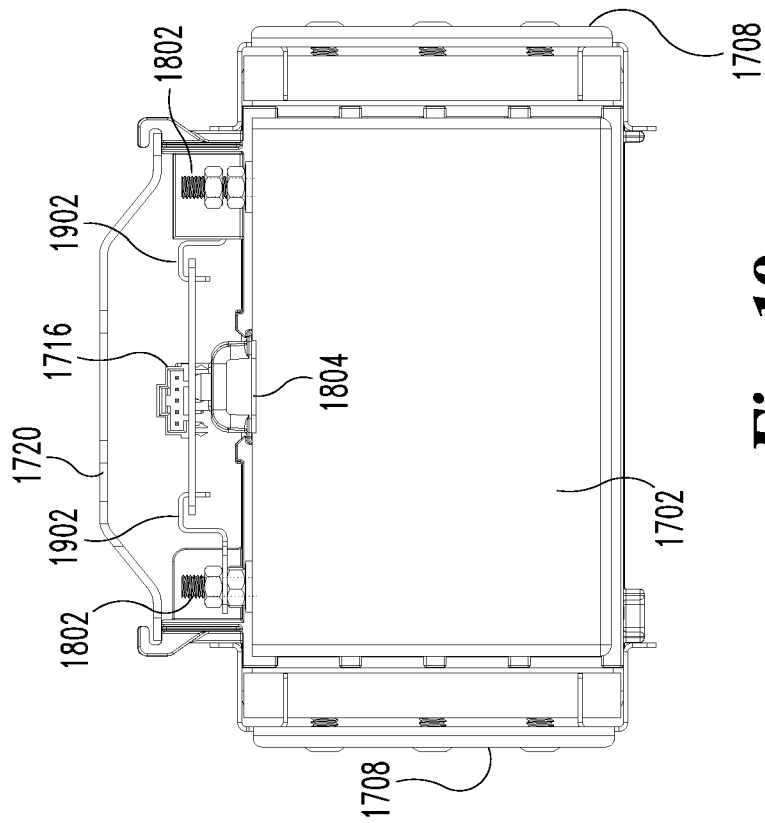

Fig. 19

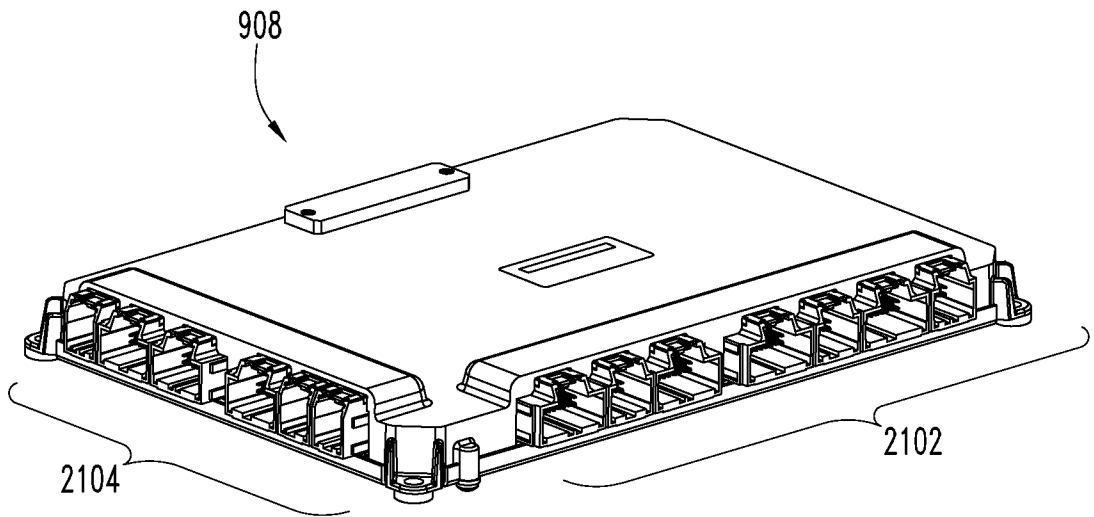

Fig. 21

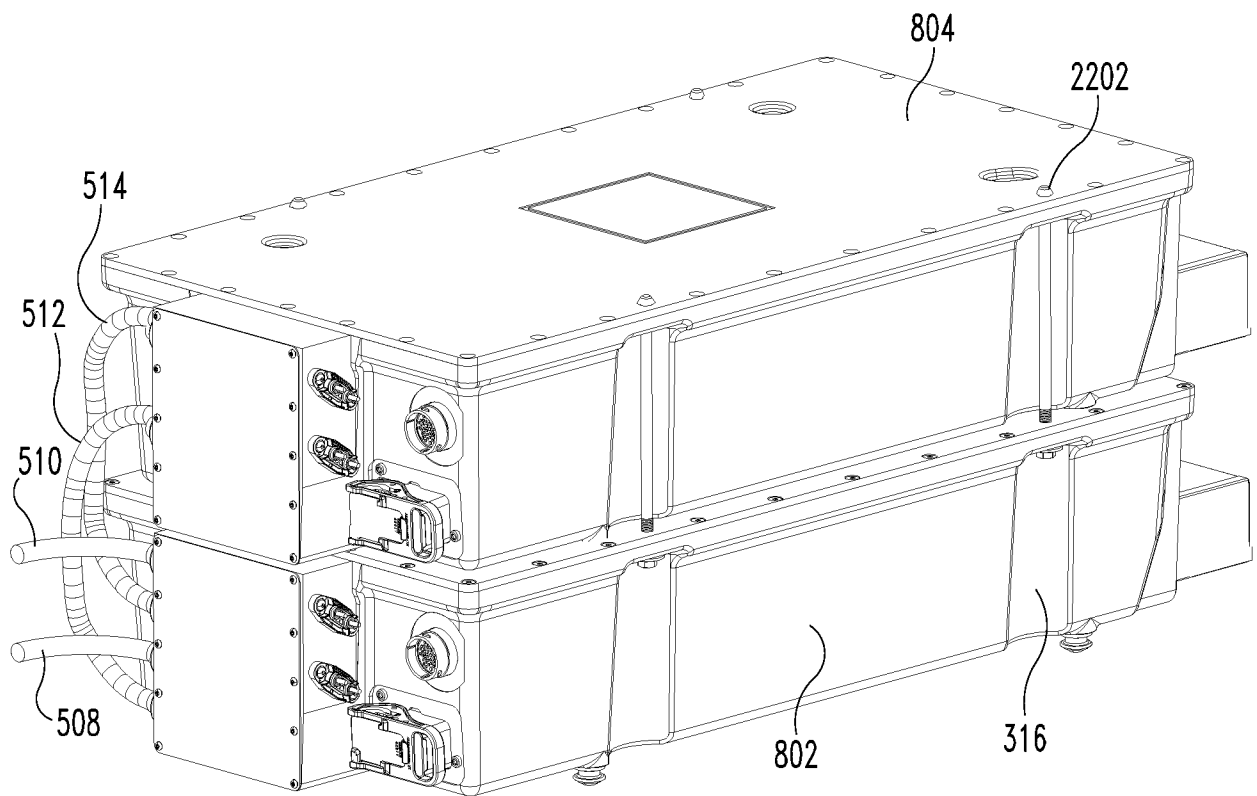

Fig. 22

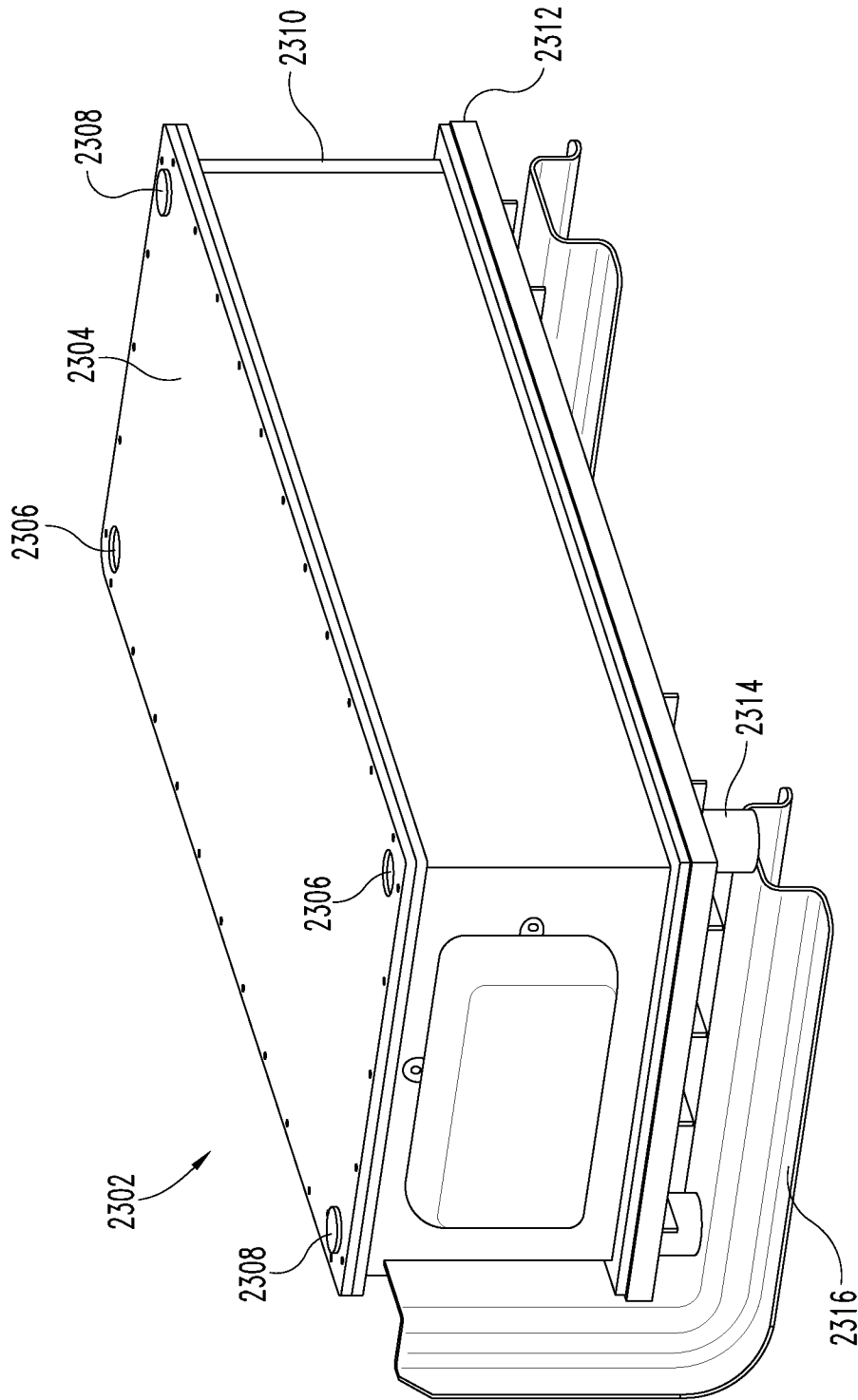

Fig. 23

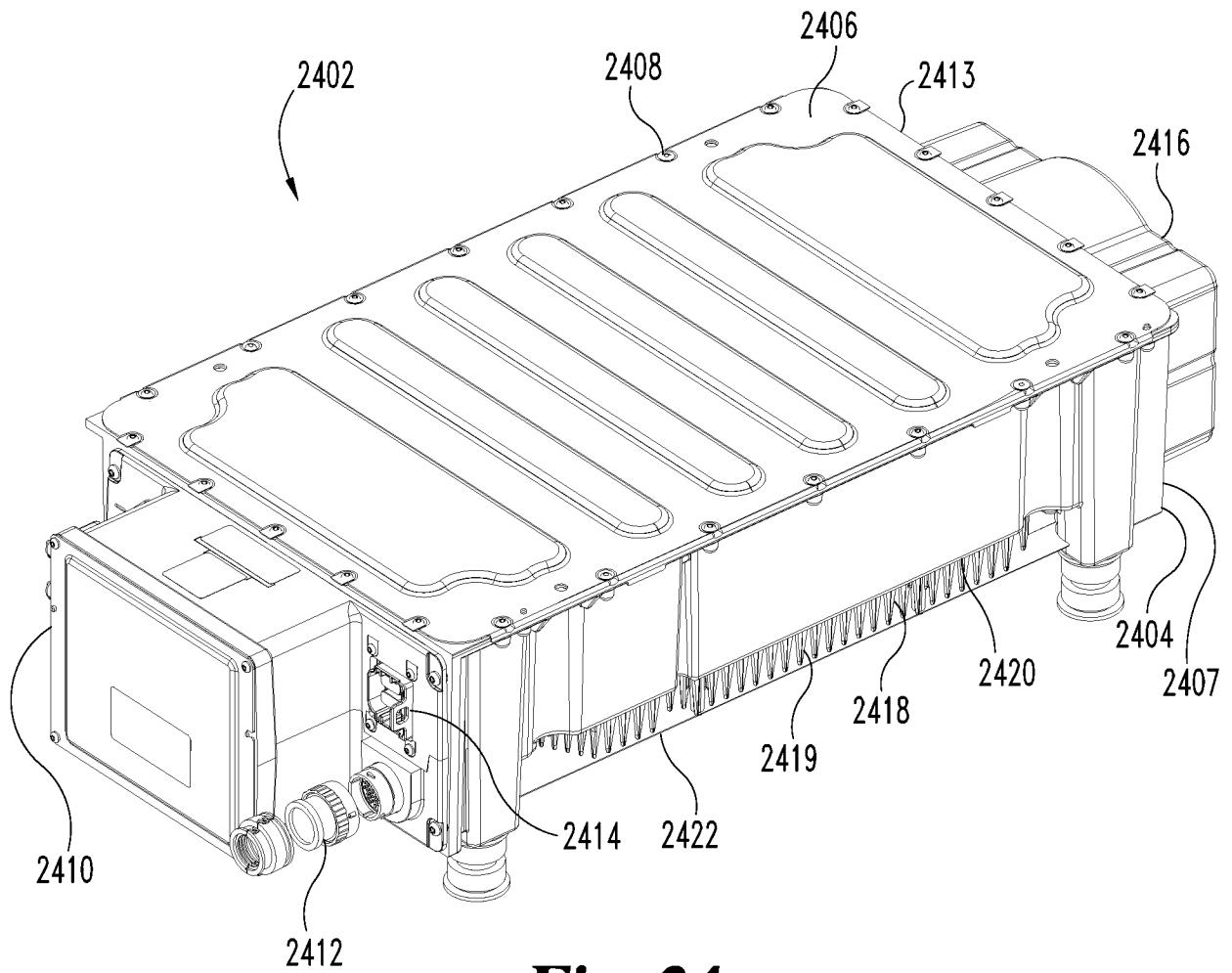

Fig. 24

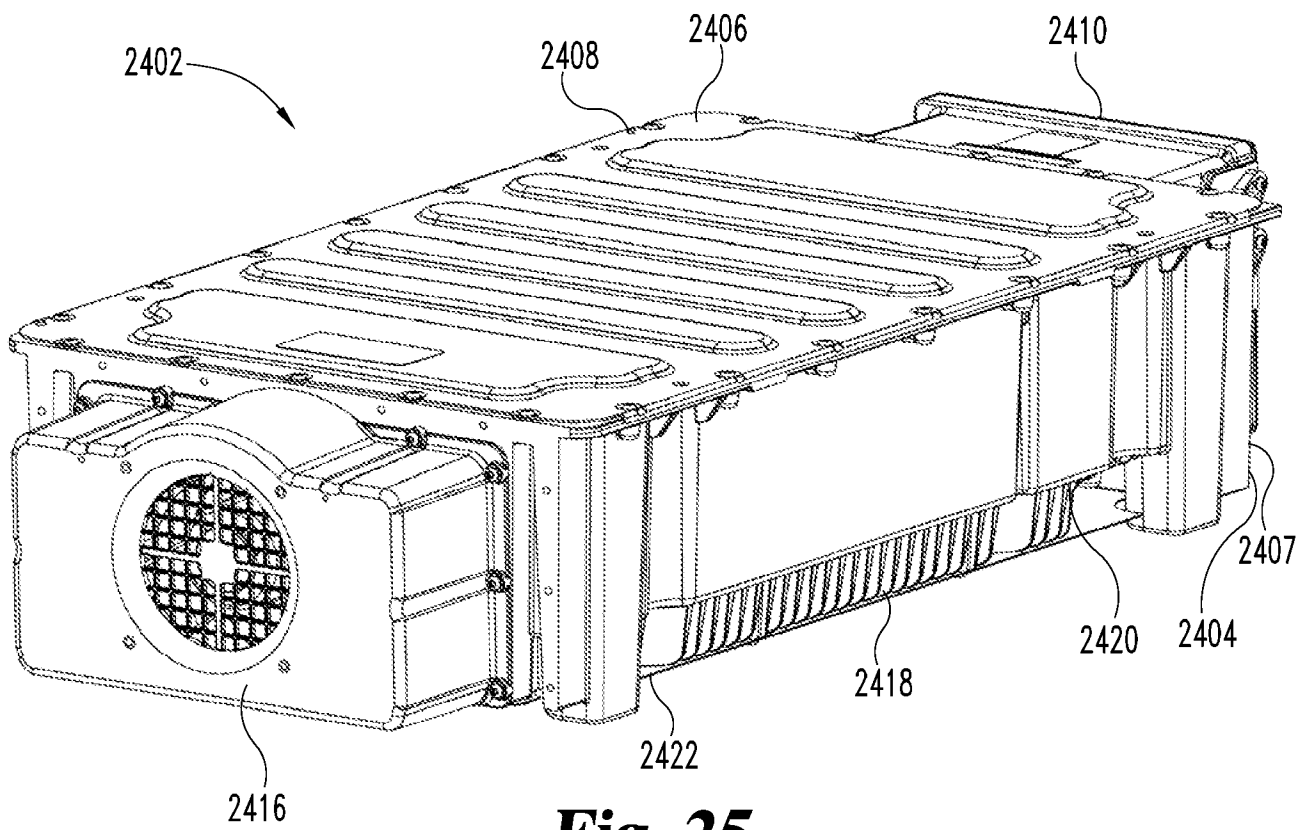

Fig. 25

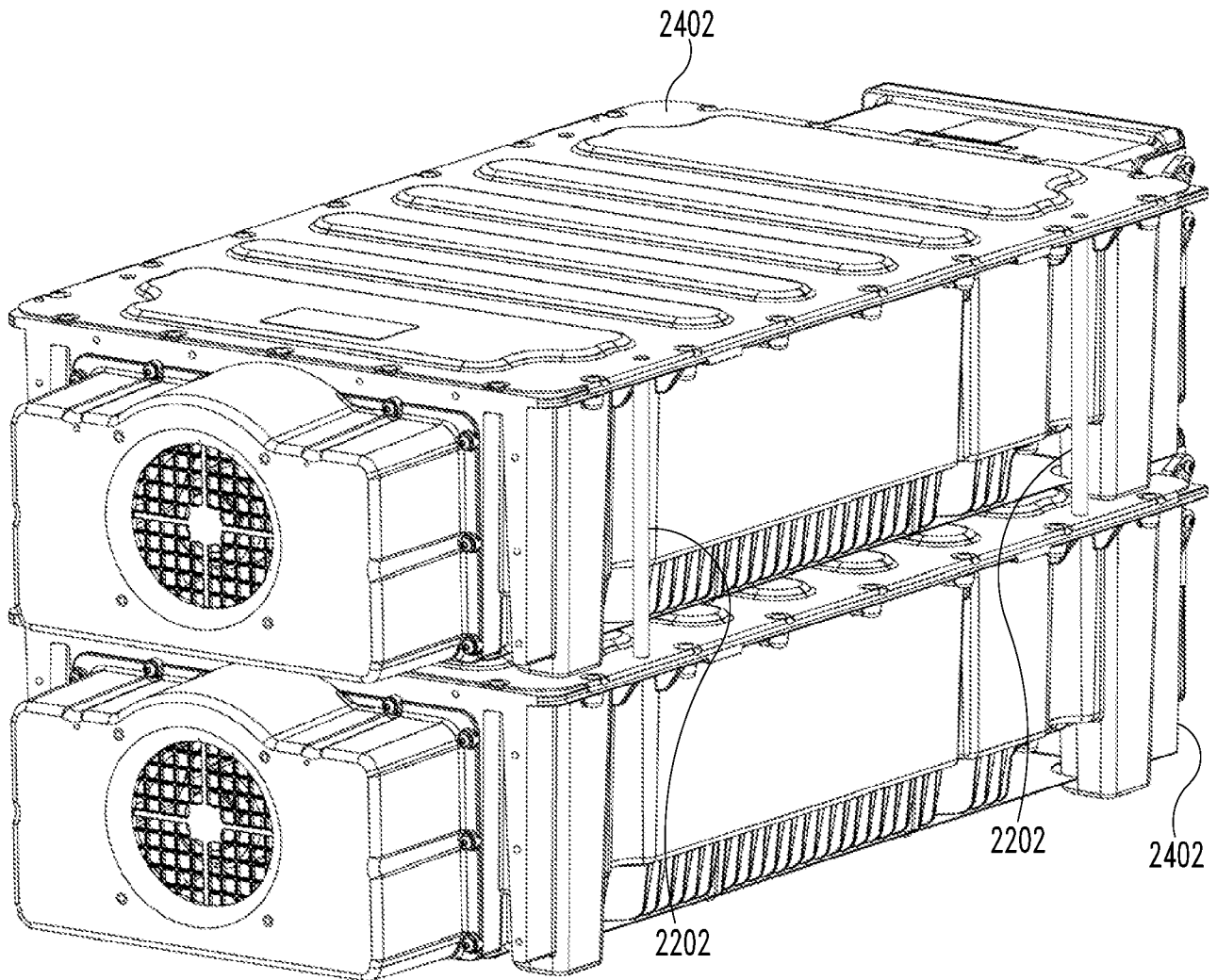

Fig. 26

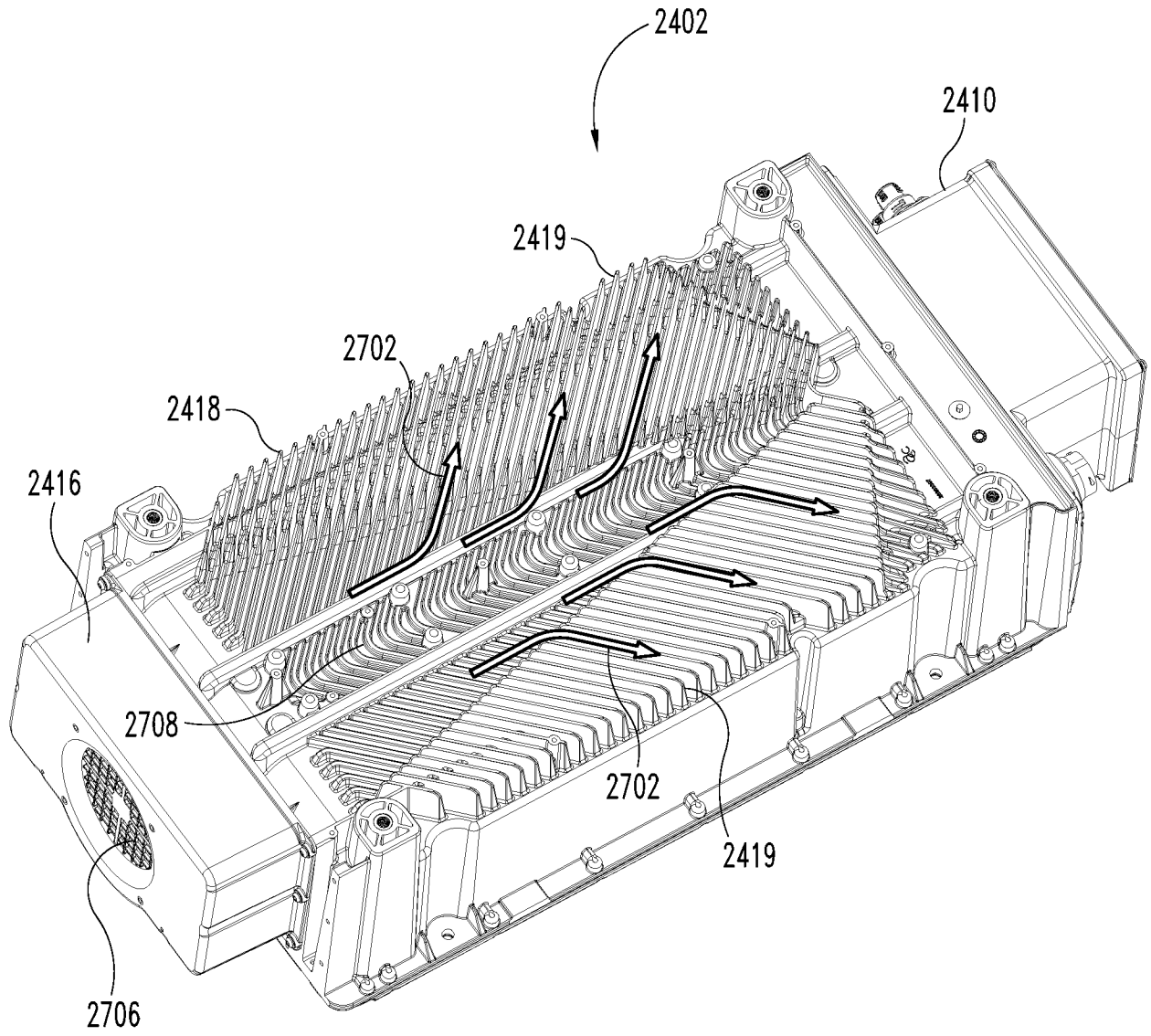

Fig. 27

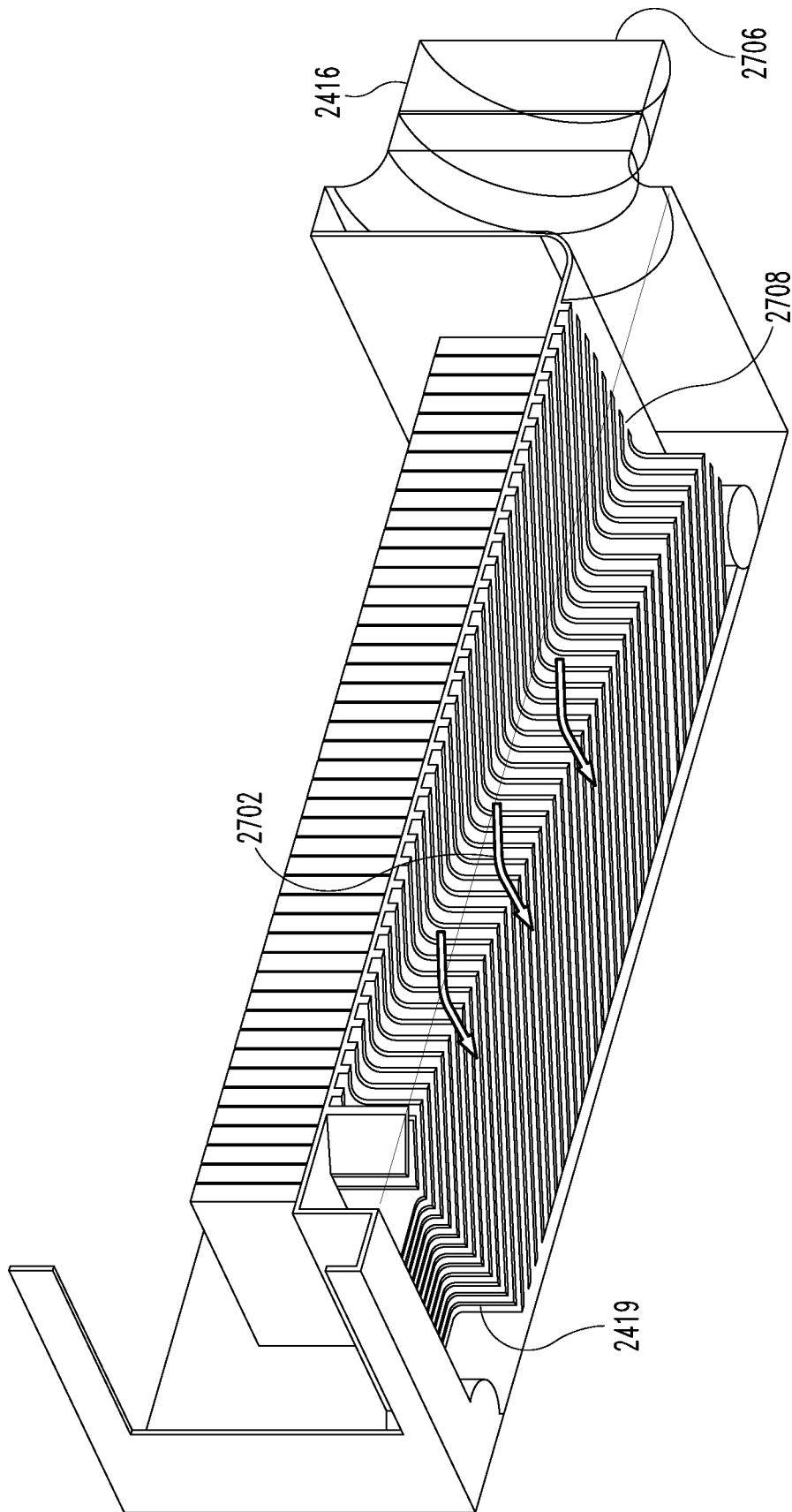

Fig. 28

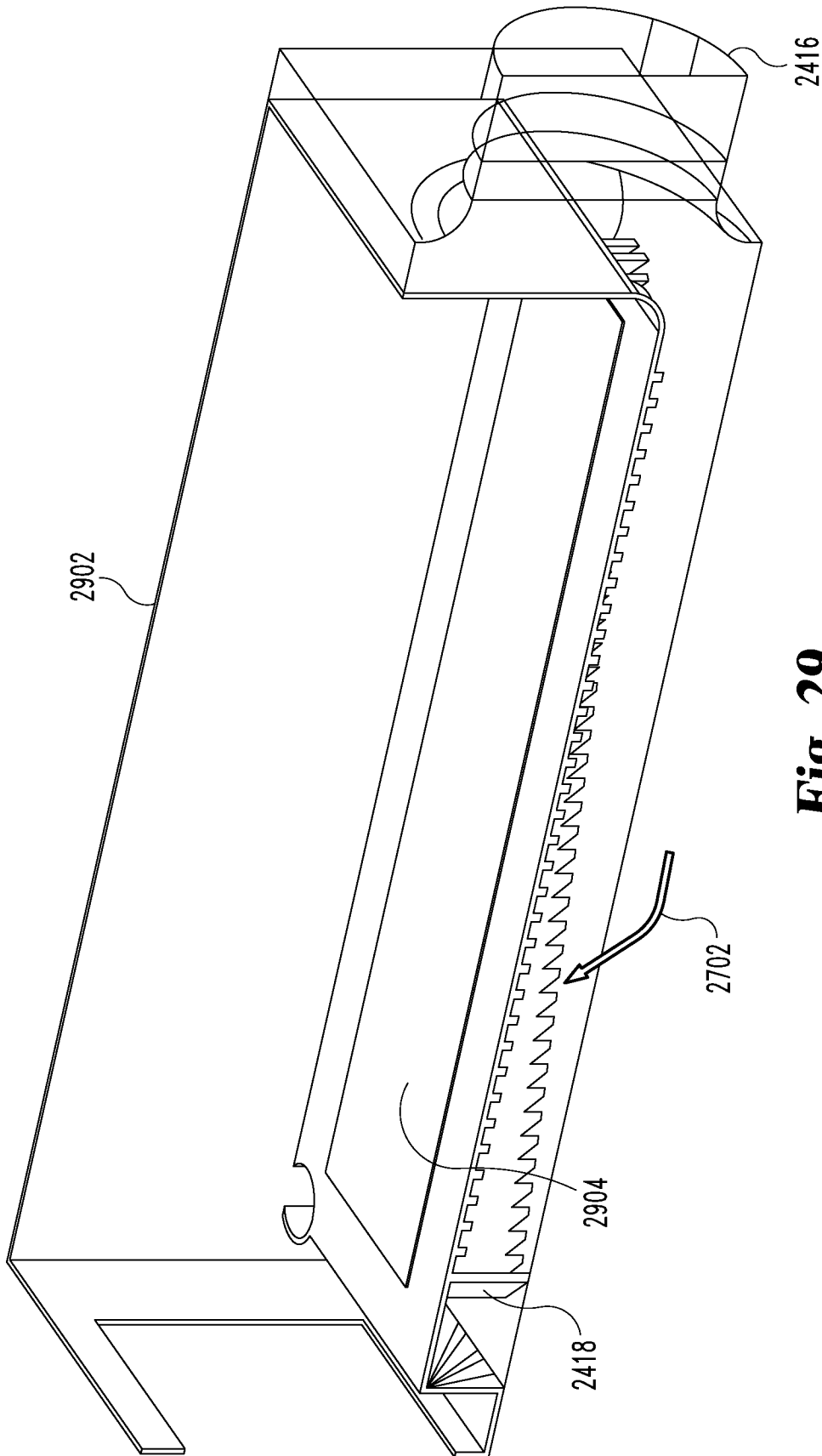

Fig. 29

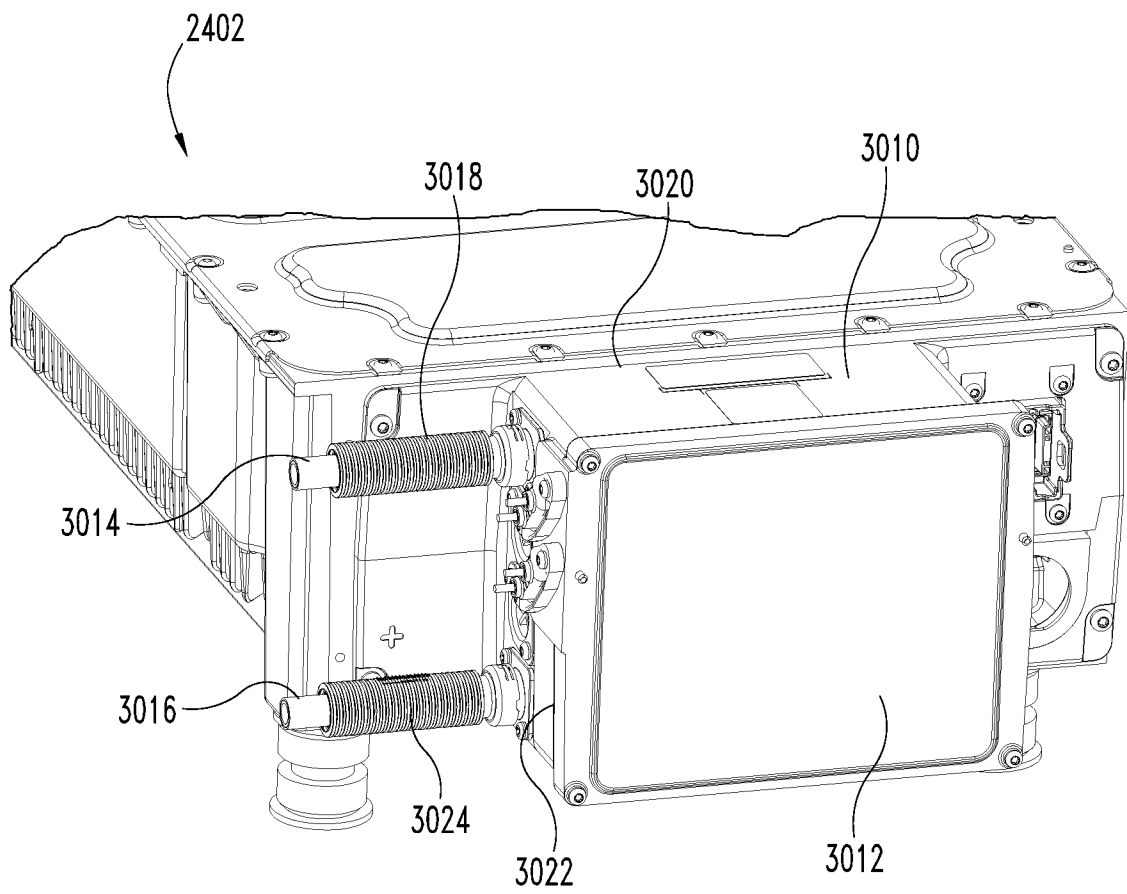

Fig. 30

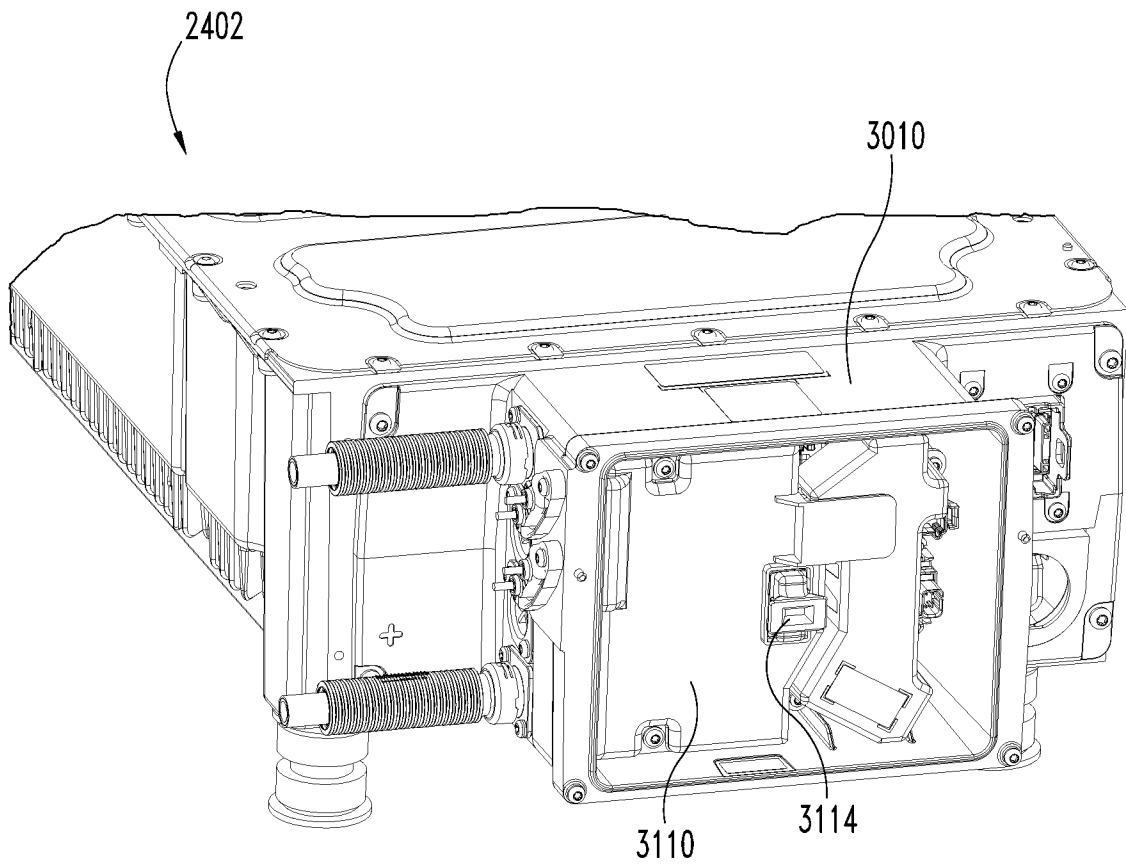

Fig. 31

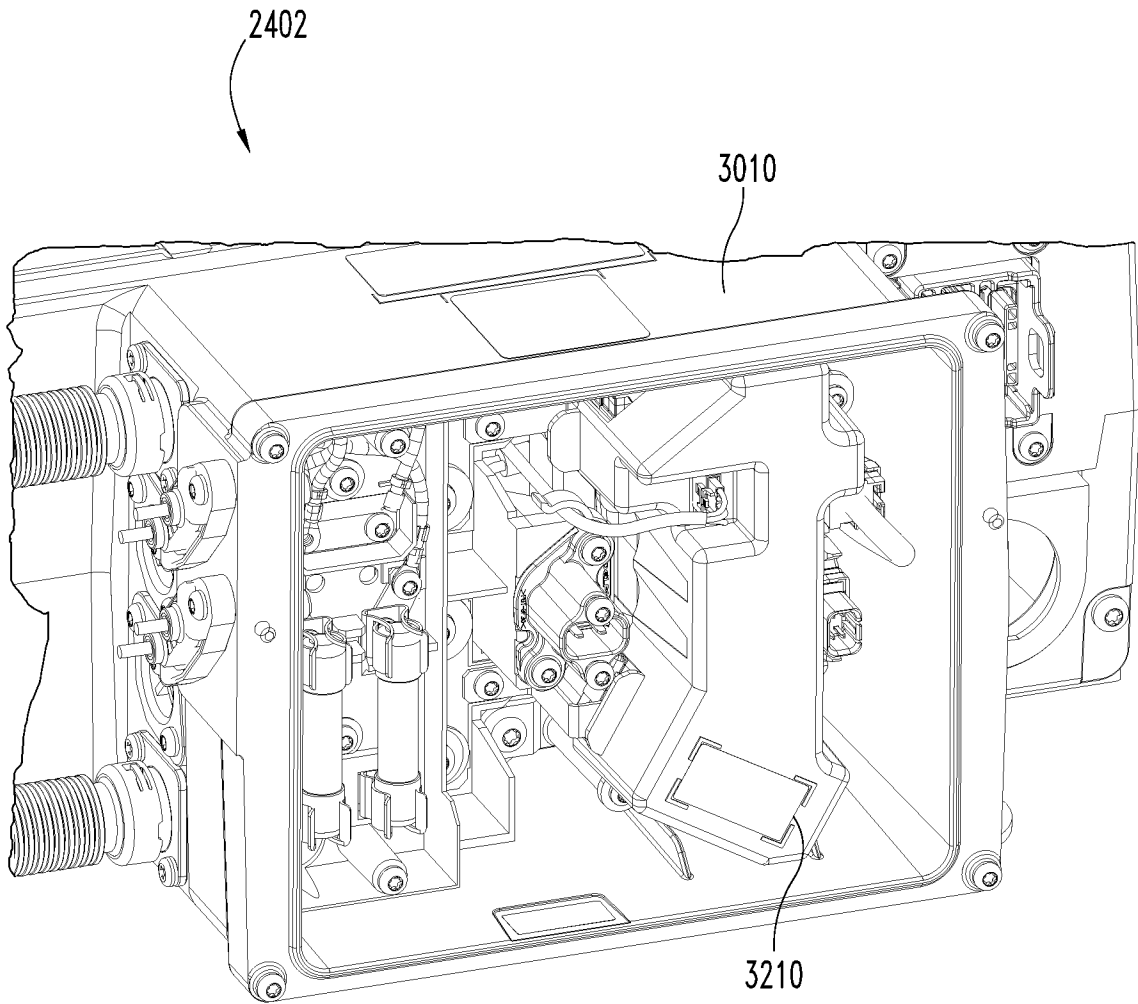

Fig. 32

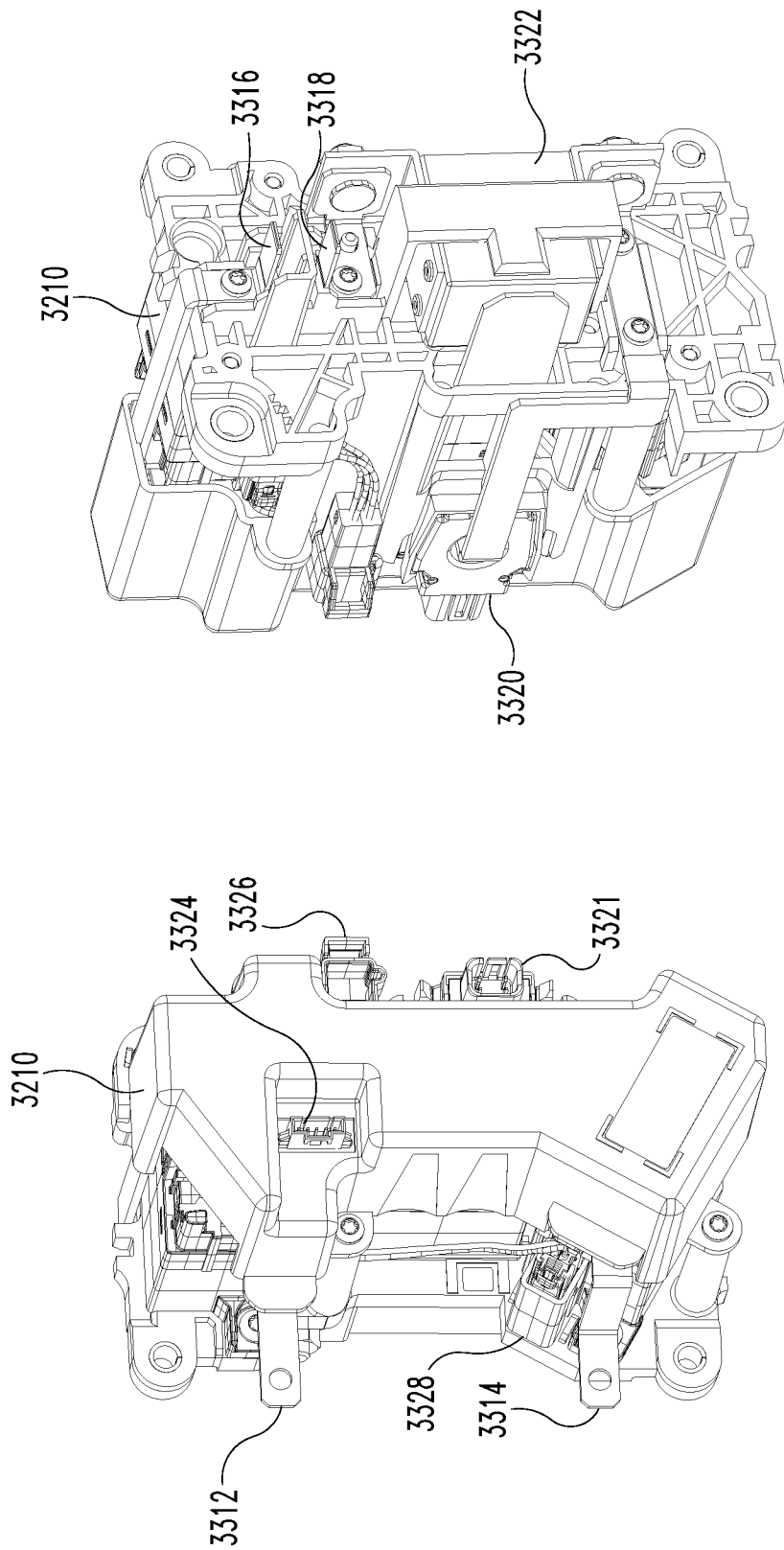

Fig. 33B

Fig. 33A

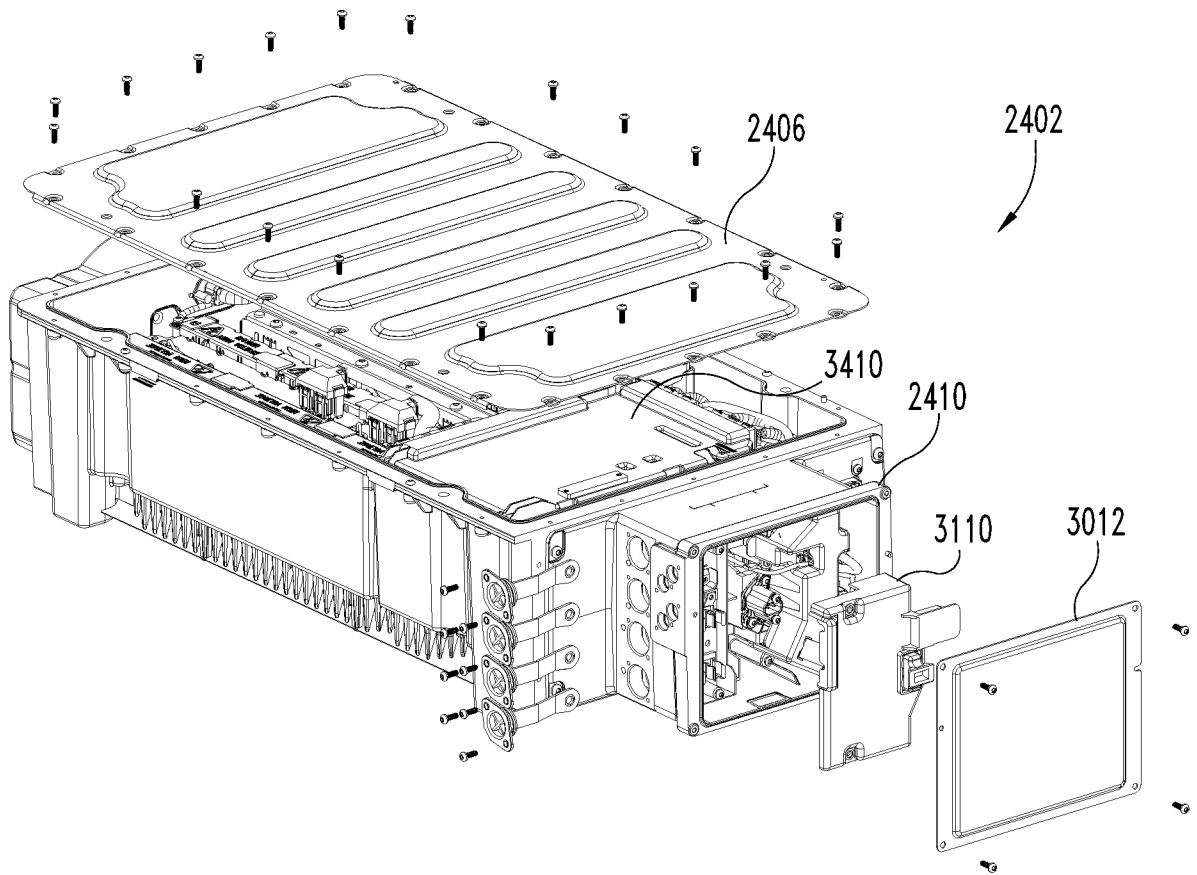

Fig. 34

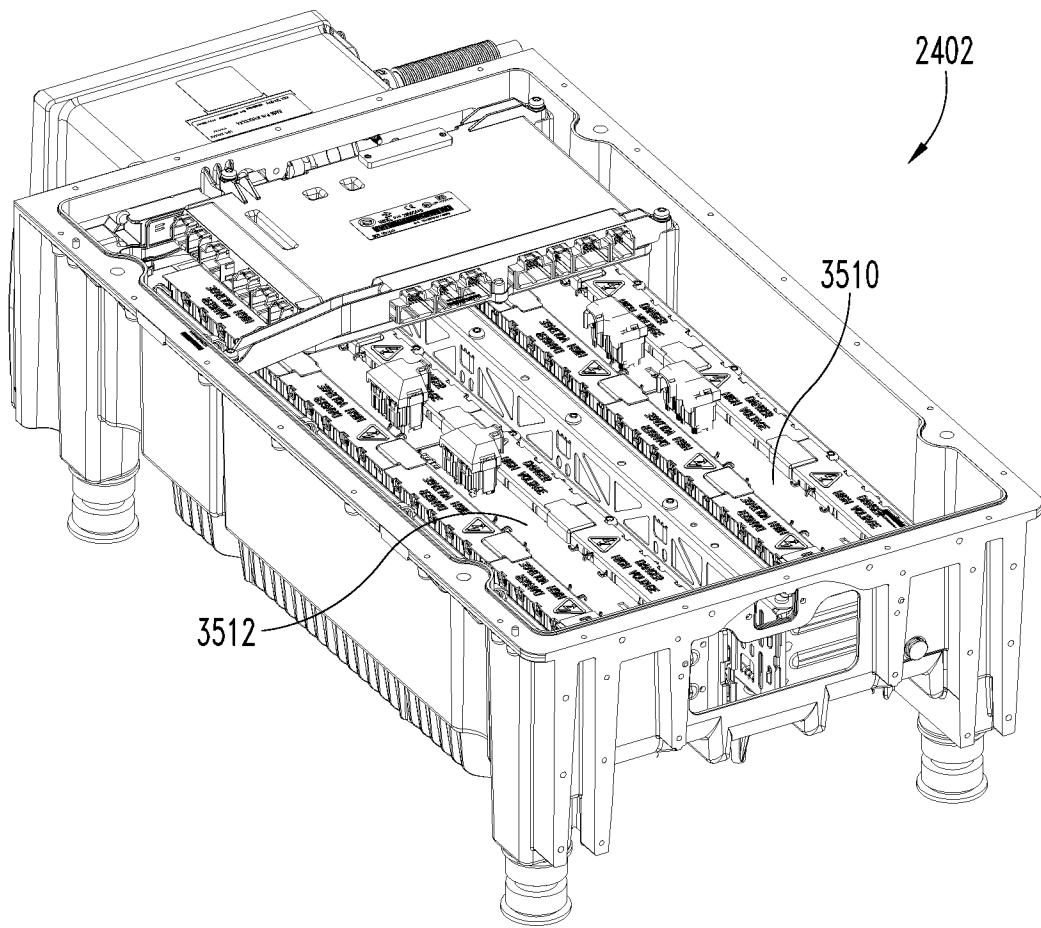

Fig. 35

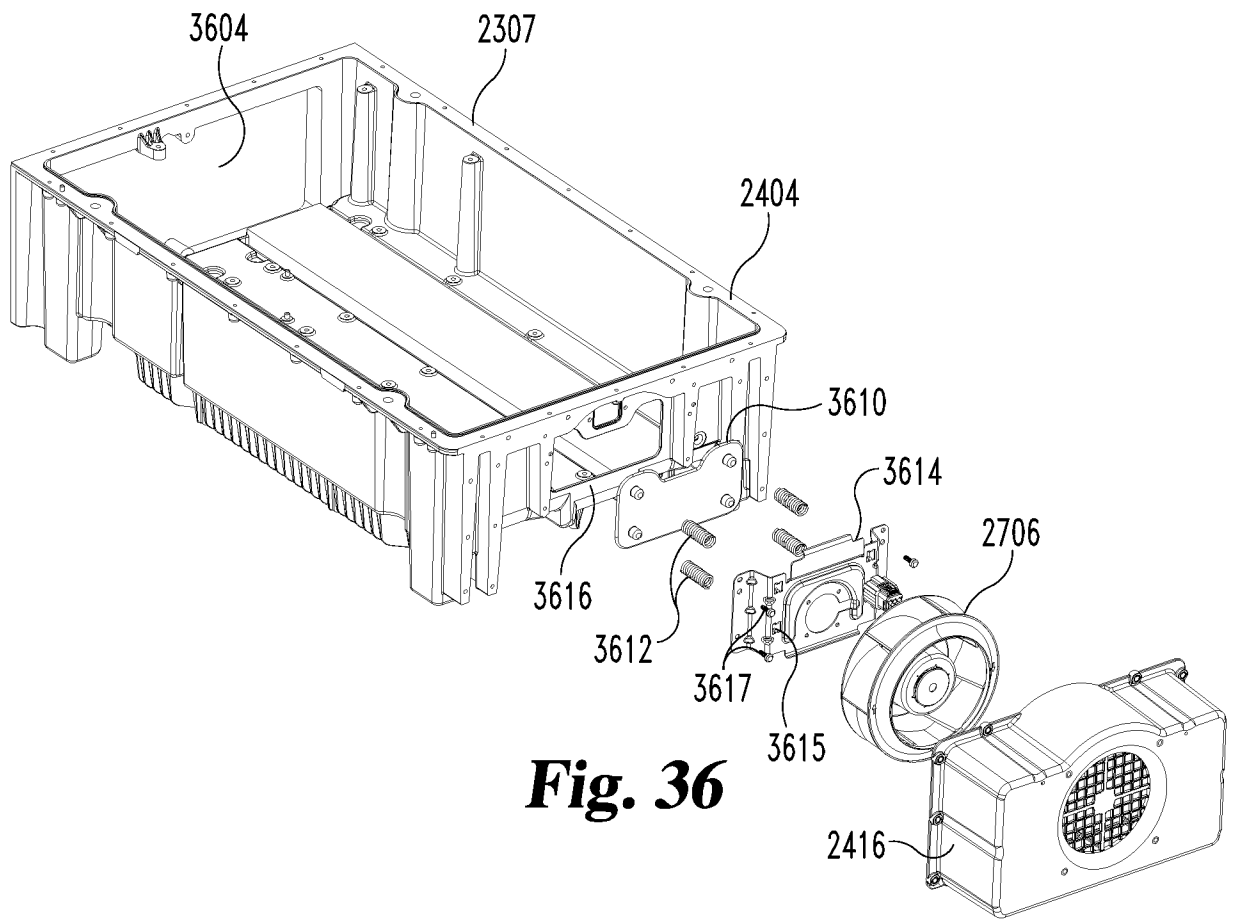

Fig. 36

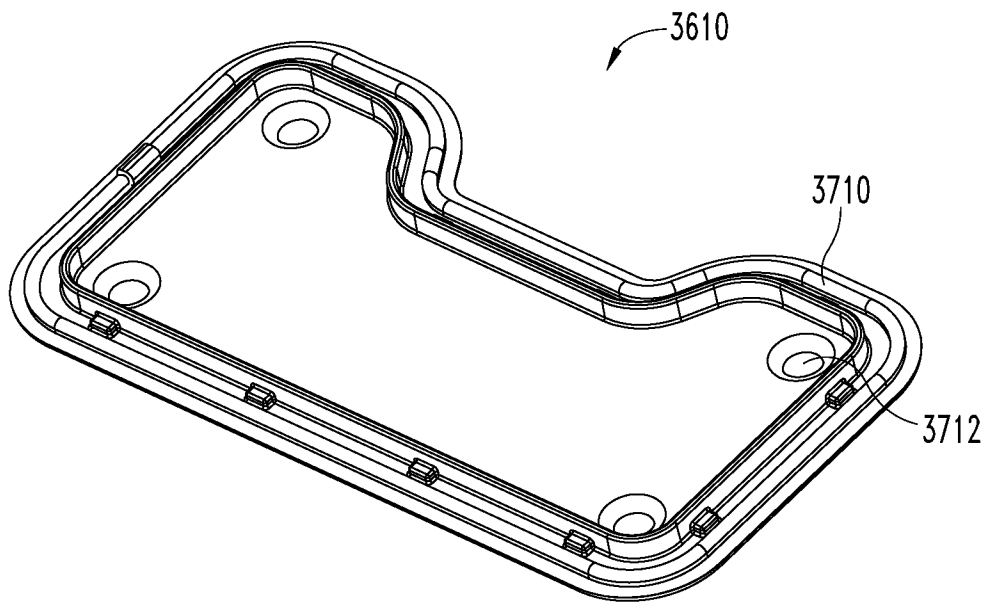

Fig. 37

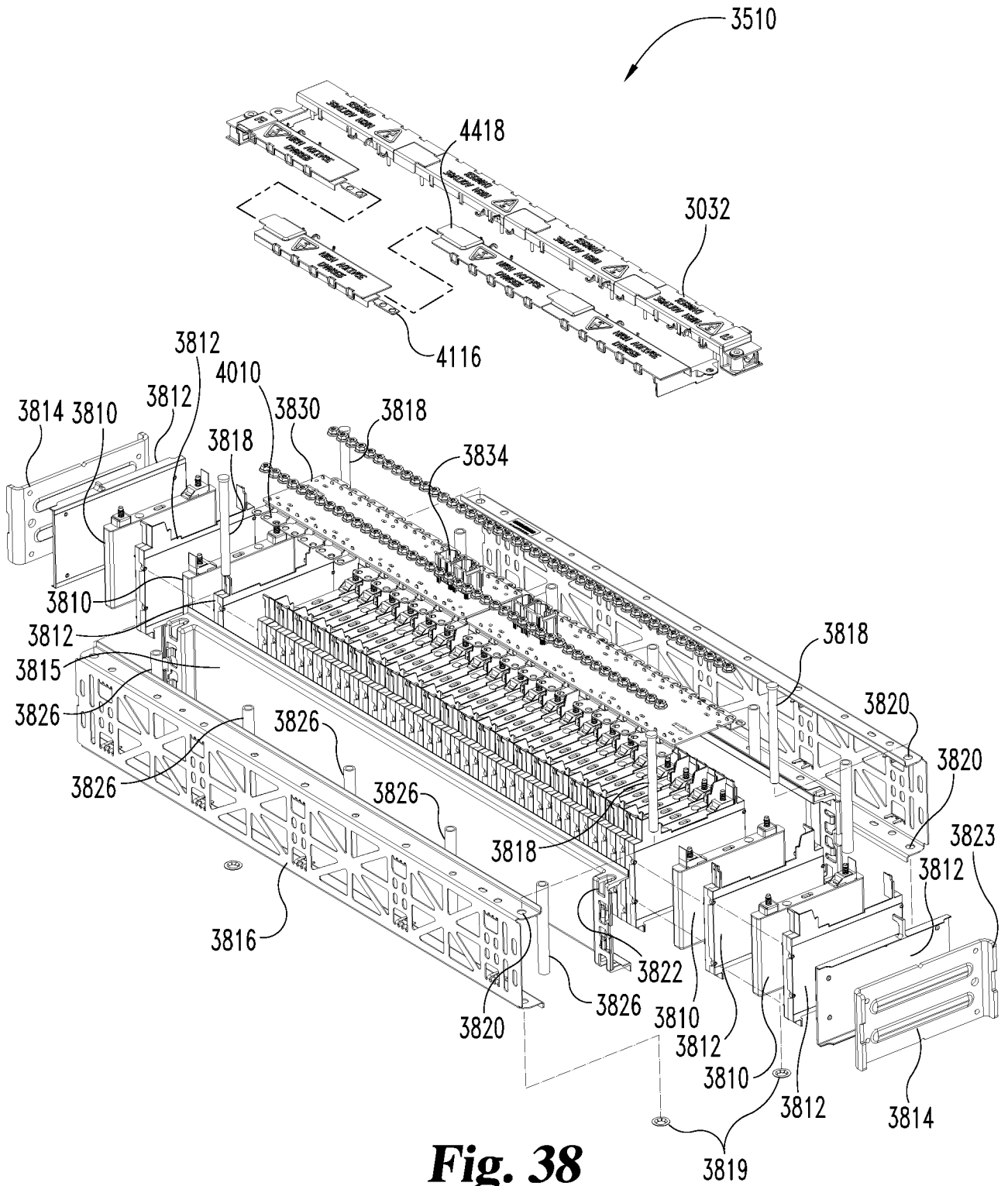

Fig. 38

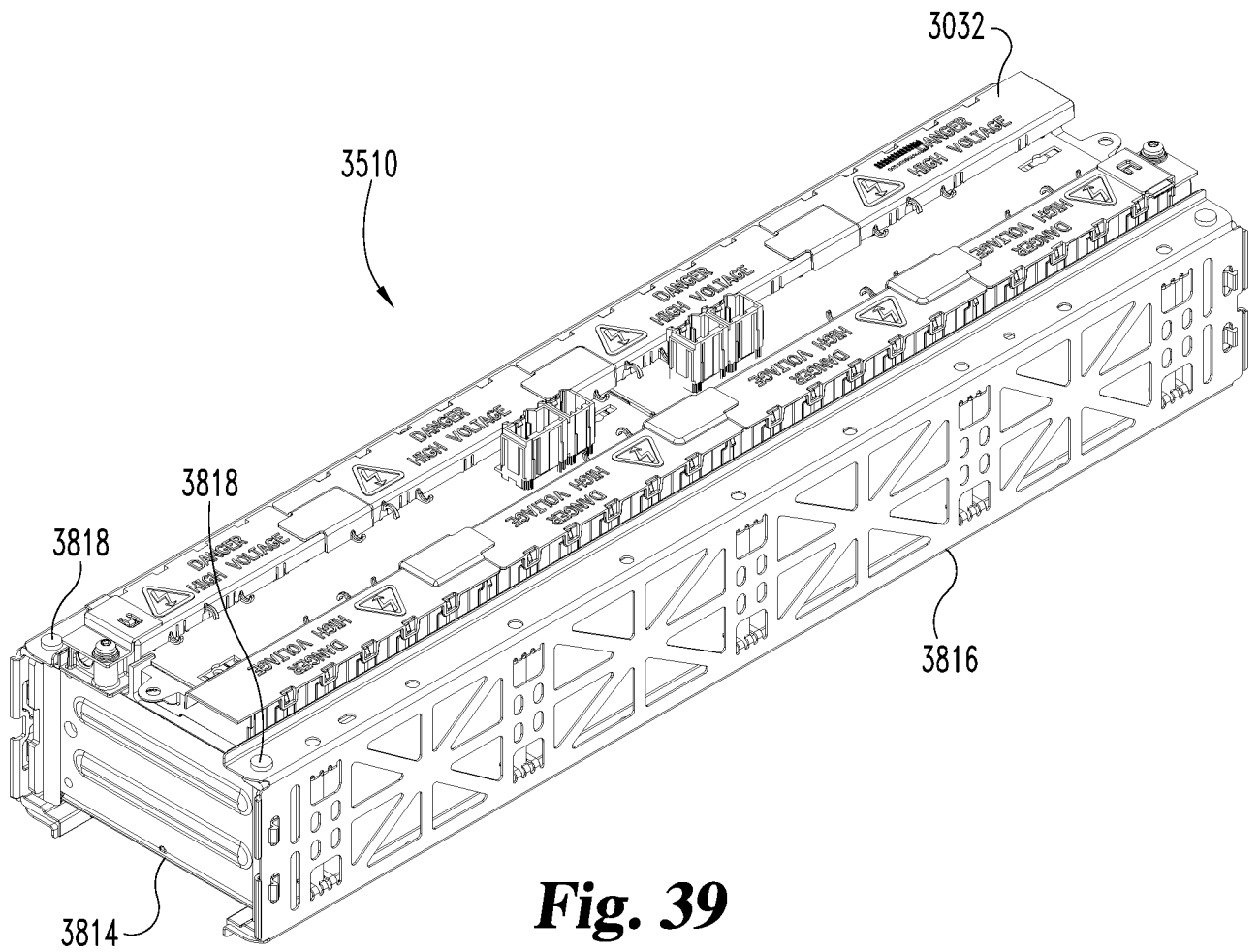

Fig. 39

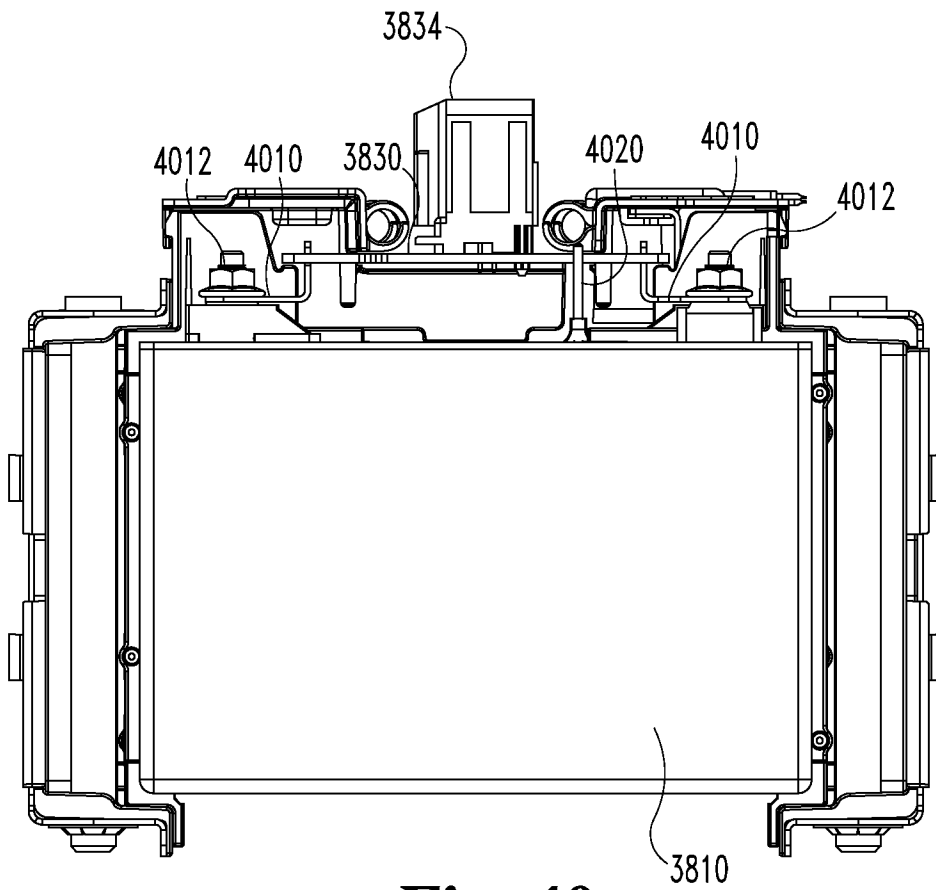

Fig. 40

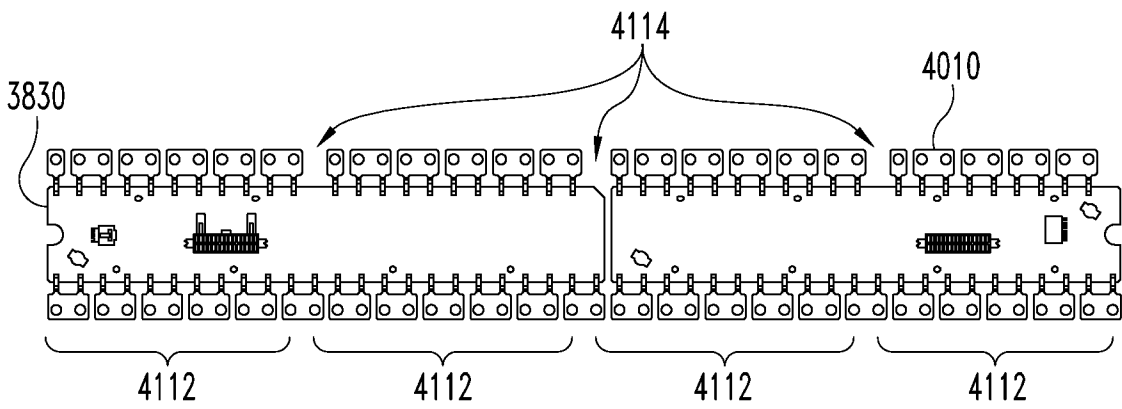

Fig. 41

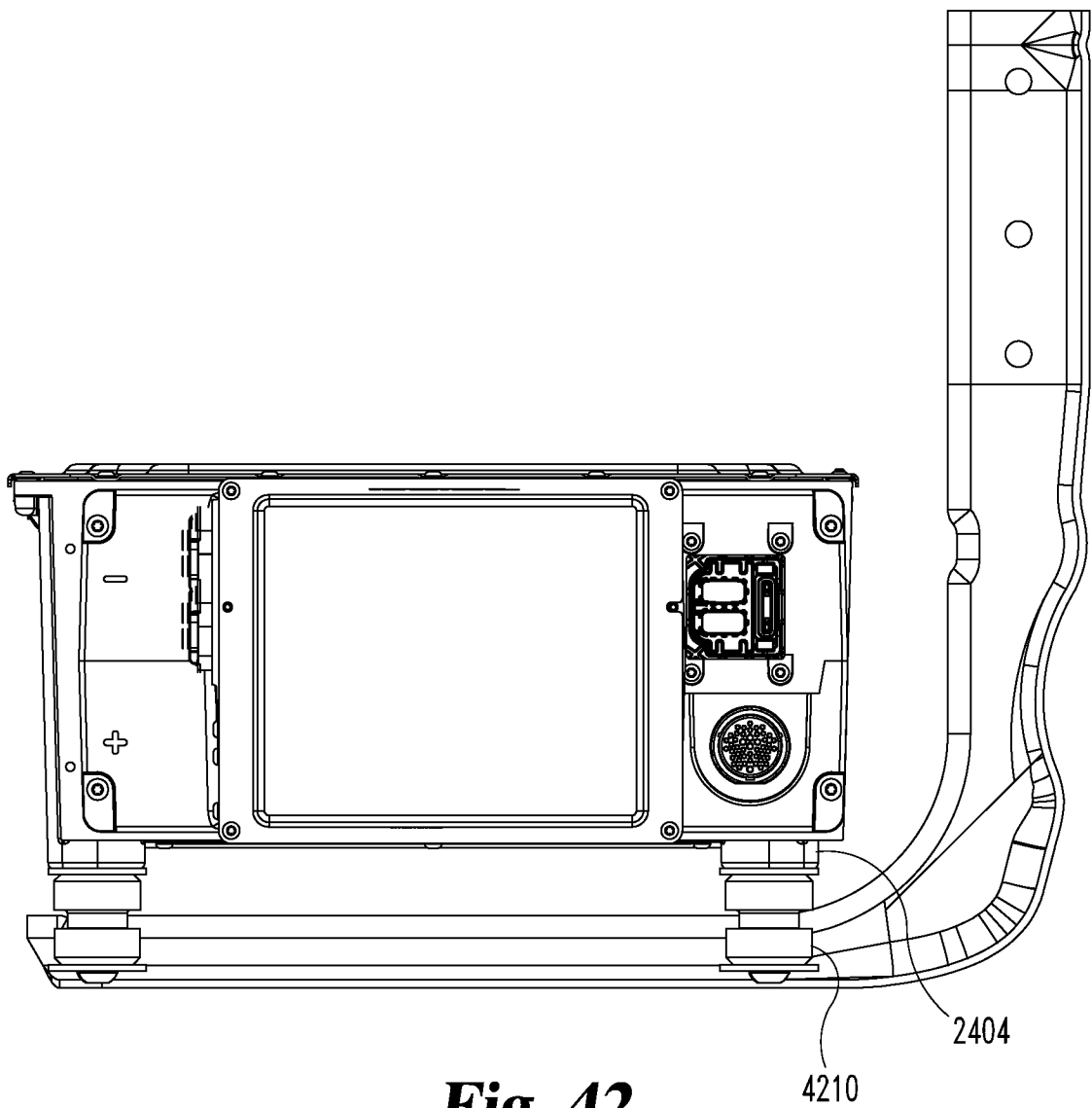

Fig. 42

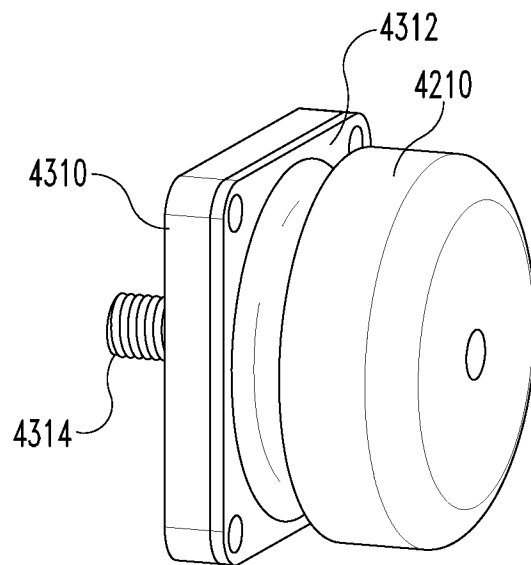

Fig. 43

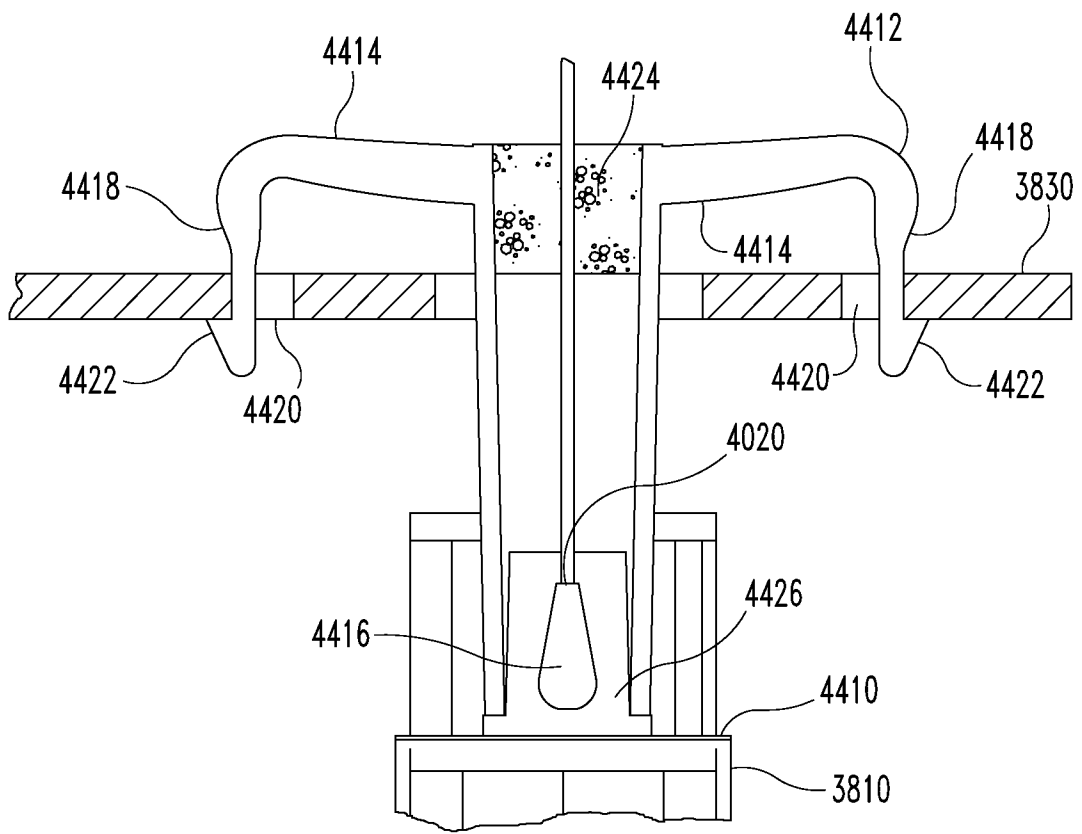

Fig. 44

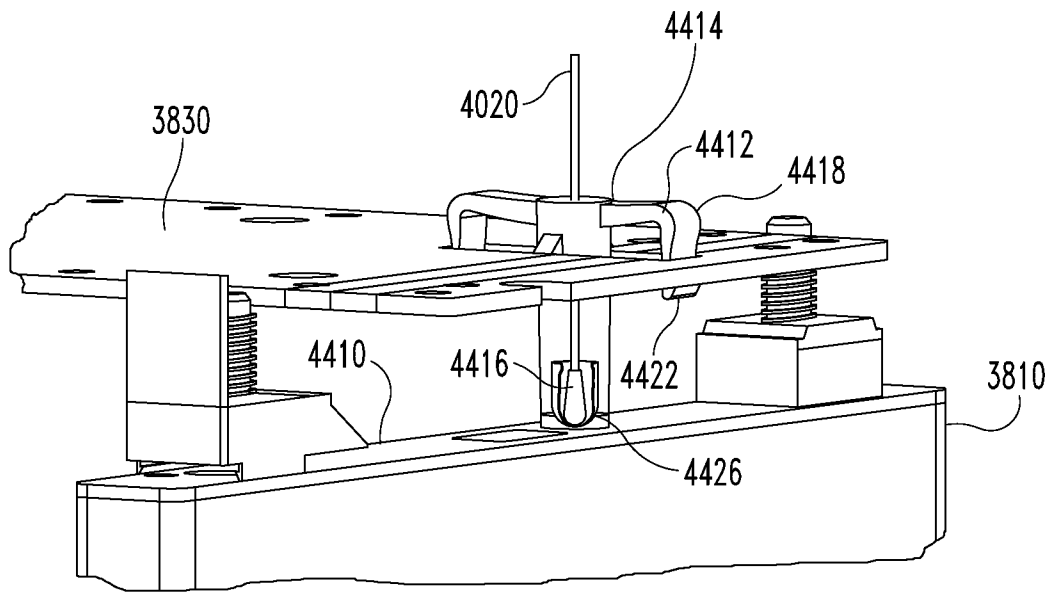

Fig. 45

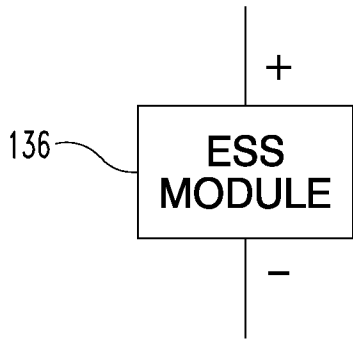

Fig. 46A

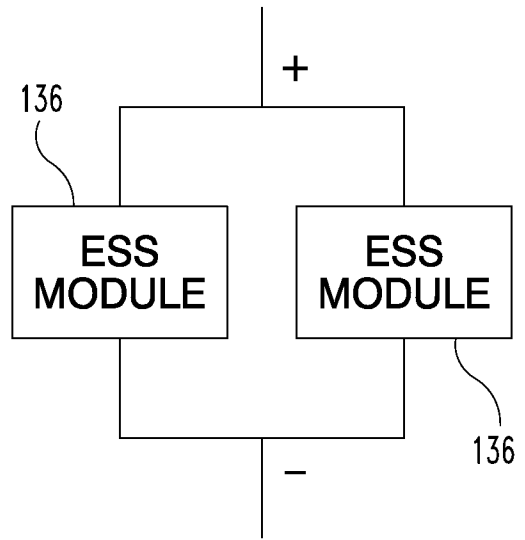

Fig. 46B

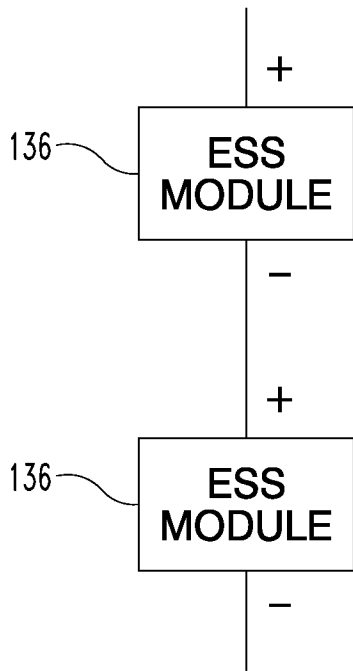

Fig. 46C

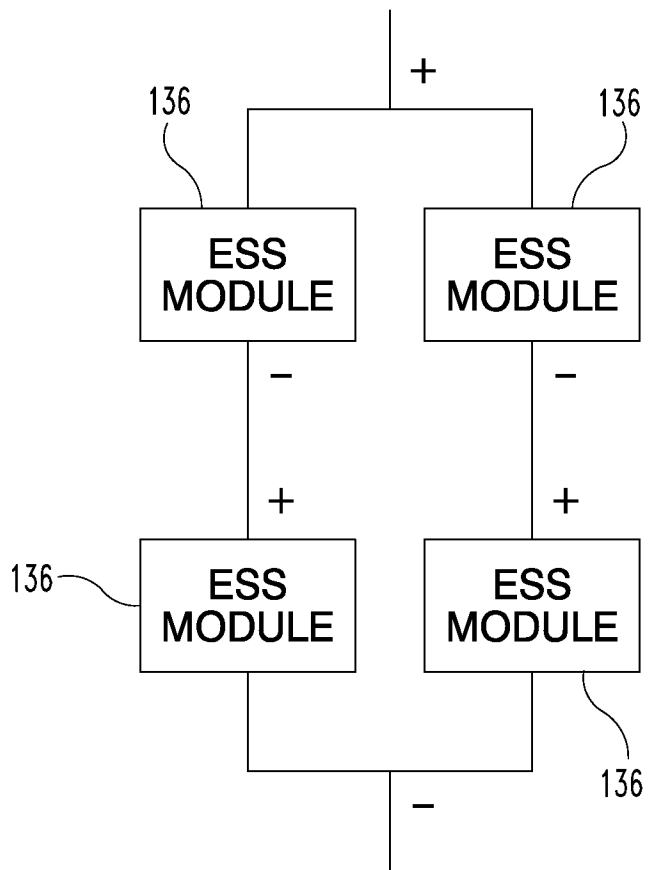

Fig. 46D

INTERNATIONAL SEARCH REPORT

International application No.
PCT/US2013/045687**A. CLASSIFICATION OF SUBJECT MATTER****B60W 10/26(2006.01)i, B60W 20/00(2006.01)i, H02J 7/00(2006.01)i**

According to International Patent Classification (IPC) or to both national classification and IPC

B. FIELDS SEARCHED

Minimum documentation searched (classification system followed by classification symbols)

B60W 10/26; H01M 10/48; H01M 2/26; K01R 9/09; H01M 2/10; B23P 15/26; H05K 1/00; B60K 1/00; H01M 10/50; H01M 10/38; G01K 7/22; H01R 12/00; H01M 6/42; B60W 20/00; H02J 7/00

Documentation searched other than minimum documentation to the extent that such documents are included in the fields searched

Korean utility models and applications for utility models
Japanese utility models and applications for utility models

Electronic data base consulted during the international search (name of data base and, where practicable, search terms used)

eKOMPASS(KIPO internal) & Keywords: battery cell, battery array, fan, heat sink, fin, and enclosure,

C. DOCUMENTS CONSIDERED TO BE RELEVANT

| Category* | Citation of document, with indication, where appropriate, of the relevant passages | Relevant to claim No. |
|-----------|--|--|
| Y A | WO 2009-128220 A1 (NISSAN MOTOR CO., LTD. et al.) 22 October 2009 See see paragraphs [0021],[0025]; figures 1,3. | 1-3,48-50 15-17, 22-24, 32-35, 42-44, 55-57, 64-66, 73-75, 81-83, 92-94, 100-102, 115-117 |
| Y | CN 102231542 A (DELTA ELECTRONICS (SHANGHAI) CO., LTD.) 02 November 2011 See paragraphs [0080],[0086],[0089]; figures 5A,6A,6B. | 1-3 |
| X | US 2008-0299448 A1 (BUCK et al.) 04 December 2008 See paragraphs [0027],[0034]; figure 1. | 15-17 |
| X | JP 2010-281787 A (YAZAKI CORP.) 16 December 2010 See paragraphs [0016]-[0020]; figures 1,2. | 42-44 |
| Y | | 48-50 |
| A | US 5,882,213 A (WITEK et al.) 16 March 1999 See column 2, lines 9-25; figure 1. | 22-24 |
| A | US 7,931,479 B1 (DE LA REZA et al.) 26 April 2011 See column 2, line 18 - column 3, line 6; figures 1-3. | 22-24, 32-35 |

 Further documents are listed in the continuation of Box C. See patent family annex.

* Special categories of cited documents:

"A" document defining the general state of the art which is not considered to be of particular relevance

"E" earlier application or patent but published on or after the international filing date

"L" document which may throw doubts on priority claim(s) or which is cited to establish the publication date of citation or other special reason (as specified)

"O" document referring to an oral disclosure, use, exhibition or other means

"P" document published prior to the international filing date but later than the priority date claimed

"T" later document published after the international filing date or priority date and not in conflict with the application but cited to understand the principle or theory underlying the invention

"X" document of particular relevance; the claimed invention cannot be considered novel or cannot be considered to involve an inventive step when the document is taken alone

"Y" document of particular relevance; the claimed invention cannot be considered to involve an inventive step when the document is combined with one or more other such documents, such combination being obvious to a person skilled in the art

"&" document member of the same patent family

Date of the actual completion of the international search

25 September 2013 (25.09.2013)

Date of mailing of the international search report

25 September 2013 (25.09.2013)

Name and mailing address of the ISA/KR



 Korean Intellectual Property Office
189 Cheongsu-ro, Seo-gu, Daejeon Metropolitan City,
302-701, Republic of Korea

Facsimile No. +82-42-472-7140

Authorized officer

HAN Joong Sub

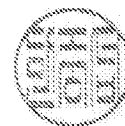
Telephone No. +82-42-481-5606



INTERNATIONAL SEARCH REPORT

International application No.

PCT/US2013/045687

| C (Continuation). DOCUMENTS CONSIDERED TO BE RELEVANT | | |
|---|--|---|
| Category* | Citation of document, with indication, where appropriate, of the relevant passages | Relevant to claim No. |
| A | US 8,034,476 B2 (HA et al.) 11 October 2011 See column 6, lines 25-35; figure 1. | 55-57, 64-66 |
| A | US 2011-0024205 A1 (NISHIHARA et al.) 03 February 2011 See paragraphs [0077]-[0110]; figures 1-7. | 55-57, 64-66, 73-75 , 100-102, 115-117 |

INTERNATIONAL SEARCH REPORT

International application No.
PCT/US2013/045687**Box No. II Observations where certain claims were found unsearchable (Continuation of item 2 of first sheet)**

This international search report has not been established in respect of certain claims under Article 17(2)(a) for the following reasons:

1. Claims Nos.:
because they relate to subject matter not required to be searched by this Authority, namely:

2. Claims Nos.: 11,27,70,78,86,88,90,91,96,98,99
because they relate to parts of the international application that do not comply with the prescribed requirements to such an extent that no meaningful international search can be carried out, specifically:
Claims 11,27,70,78,86,88,90,91,96,98 and 99 are unclear, because they refer to multiple dependent claims 10,26,69,77,85,87,89,95 and 97 respectively which do not comply with PCT Rule 6.4(a).

3. Claims Nos.: See Extra Page
because they are dependent claims and are not drafted in accordance with the second and third sentences of Rule 6.4(a).

Box No. III Observations where unity of invention is lacking (Continuation of item 3 of first sheet)

This International Searching Authority found multiple inventions in this international application, as follows:

Group I , Claims 1-14, 22-31, 48-54, 55-63, 64-72, 73-80, 81-91, 100-114 : an energy storage system

Group II , Claims 15-21 : a heat sink

Group III, Claims 32-41 : a plug-in bussed electrical center

Group IV, Claims 42-47 : a thermistor assembly

Group V , Claims 92-99 : a pressure relief panel assembly

Group VI, Claims 115-128 : a battery array

The inventions listed as Groups II -VI do not relate to a single general inventive concept under PCT Rule 13.1 because, under PCT Rule 13.2, they lack the same or corresponding special technical features; they are separate inventions with distinct fields of search.

1. As all required additional search fees were timely paid by the applicant, this international search report covers all searchable claims.

2. As all searchable claims could be searched without effort justifying an additional fee, this Authority did not invite payment of any additional fee.

3. As only some of the required additional search fees were timely paid by the applicant, this international search report covers only those claims for which fees were paid, specifically claims Nos.:

4. No required additional search fees were timely paid by the applicant. Consequently, this international search report is restricted to the invention first mentioned in the claims; it is covered by claims Nos.:

Remark on Protest

- The additional search fees were accompanied by the applicant's protest and, where applicable, the payment of a protest fee.
- The additional search fees were accompanied by the applicant's protest but the applicable protest fee was not paid within the time limit specified in the invitation.
- No protest accompanied the payment of additional search fees.

INTERNATIONAL SEARCH REPORT

International application No.
PCT/US2013/045687

Continuation of. Box No. II

Claims Nos. :4-10,12-14,18-21,25,26,28-31,36-41,45-47,51-54,58-63,67-69,71,72,76-80,
84,85,87,89,95,97,103-114,118-128

because they are dependent claims and are not drafted in accordance with the second
and third sentences of Rule 6.4(a)

INTERNATIONAL SEARCH REPORT

Information on patent family members

International application No.

PCT/US2013/045687

| Patent document cited in search report | Publication date | Patent family member(s) | Publication date |
|--|------------------|-------------------------|------------------|
| WO 2009-128220 A1 | 22/10/2009 | CN 102007618 A | 06/04/2011 |
| | | CN 102007618 B | 12/06/2013 |
| | | EP 2266152 A1 | 29/12/2010 |
| | | EP 2266152 A4 | 10/07/2013 |
| | | JP 2009-277646 A | 26/11/2009 |
| | | US 2011-0024207 A1 | 03/02/2011 |
| CN 102231542 A | 02/11/2011 | TW 201300256 A | 01/01/2013 |
| | | US 2012-0326663 A1 | 27/12/2012 |
| US 2008-0299448 A1 | 04/12/2008 | None | |
| JP 2010-281787 A | 16/12/2010 | CN 102483359 A | 30/05/2012 |
| | | EP 2440894 A1 | 18/04/2012 |
| | | US 2012-0031517 A1 | 09/02/2012 |
| | | WO 2010-143729 A1 | 16/12/2010 |
| US 5882213 A | 16/03/1999 | EP 0906853 A2 | 07/04/1999 |
| | | EP 0906853 A3 | 28/06/2000 |
| US 7931479 B1 | 26/04/2011 | CN 102157807 A | 17/08/2011 |
| | | KR 10-2011-0055418 A | 25/05/2011 |
| | | US 2011-0117755 A1 | 19/05/2011 |
| US 8034476 B2 | 11/10/2011 | CN 101517780 A | 26/08/2009 |
| | | CN 101517780 B | 17/08/2011 |
| | | EP 2064758 A1 | 03/06/2009 |
| | | EP 2064758 A4 | 28/11/2012 |
| | | JP 05122573 B2 | 16/01/2013 |
| | | JP 2010-503970 A | 04/02/2010 |
| | | KR 10-0892046 B1 | 07/04/2009 |
| | | KR 10-2008-0025429 A | 21/03/2008 |
| | | US 2010-0151299 A1 | 17/06/2010 |
| | | WO 2008-035872 A1 | 27/03/2008 |
| US 2011-0024205 A1 | 03/02/2011 | CN 101989652 A | 23/03/2011 |
| | | JP 2011-049158 A | 10/03/2011 |