

(19) World Intellectual Property Organization  
International Bureau



(43) International Publication Date  
1 March 2001 (01.03.2001)

PCT

(10) International Publication Number  
**WO 01/15450 A1**

(51) International Patent Classification<sup>7</sup>: **H04N 7/173, 5/445**

(21) International Application Number: **PCT/US00/14694**

(22) International Filing Date: **30 May 2000 (30.05.2000)**

(25) Filing Language: **English**

(26) Publication Language: **English**

(30) Priority Data:  
**60/136,589 28 May 1999 (28.05.1999) US**

(71) Applicants (*for all designated States except US*): **NOKIA CORPORATION [FI/FI];** Keilalahdentie 4, FIN-02150 Espoo (FI). **NOKIA INC. [US/US];** 6000 Connection Drive, Irving, TX 75039 (US).

(72) Inventors; and

(75) Inventors/Applicants (*for US only*): **TANSKANEN, Erkki [—/FI];** Luhtipolku 24A 90, FIN-01660 Vantaa (FI). **HAMEEN-ANTTILA, Tapio [—/FI];** Riukutie 2E 20, FIN-00320 Helsinki (FI). **VUORENOJA, Juuso**

[—/FI]; Haagan Urheilutie 4A, FIN-00320 Helsinki (FI). **KOPRA, Toni [—/FI];** Servin Maijan Tie 3 D23, FIN-02150 Espoo (FI).

(74) Agent: **BAUER, Robert, M.;** Antonelli, Terry, Stout & Kraus, LLP, Suite 1800, 1300 North Seventeenth, Arlington, VA 22209 (US).

(81) Designated States (*national*): AE, AG, AL, AM, AT, AU, AZ, BA, BB, BG, BR, BY, CA, CH, CN, CR, CU, CZ, DE, DK, DM, DZ, EE, ES, FI, GB, GD, GE, GH, GM, HR, HU, ID, IL, IN, IS, JP, KE, KG, KP, KR, KZ, LC, LK, LR, LS, LT, LU, LV, MA, MD, MG, MK, MN, MW, MX, MZ, NO, NZ, PL, PT, RO, RU, SD, SE, SG, SI, SK, SL, TJ, TM, TR, TT, TZ, UA, UG, US, UZ, VN, YU, ZA, ZW.

(84) Designated States (*regional*): ARIPO patent (GH, GM, KE, LS, MW, MZ, SD, SL, SZ, TZ, UG, ZW), Eurasian patent (AM, AZ, BY, KG, KZ, MD, RU, TJ, TM), European patent (AT, BE, CH, CY, DE, DK, ES, FI, FR, GB, GR, IE, IT, LU, MC, NL, PT, SE), OAPI patent (BF, BJ, CF, CG, CI, CM, GA, GN, GW, ML, MR, NE, SN, TD, TG).

Published:

— With international search report.

[Continued on next page]

(54) Title: **REAL-TIME, INTERACTIVE AND PERSONALIZED VIDEO SERVICES**

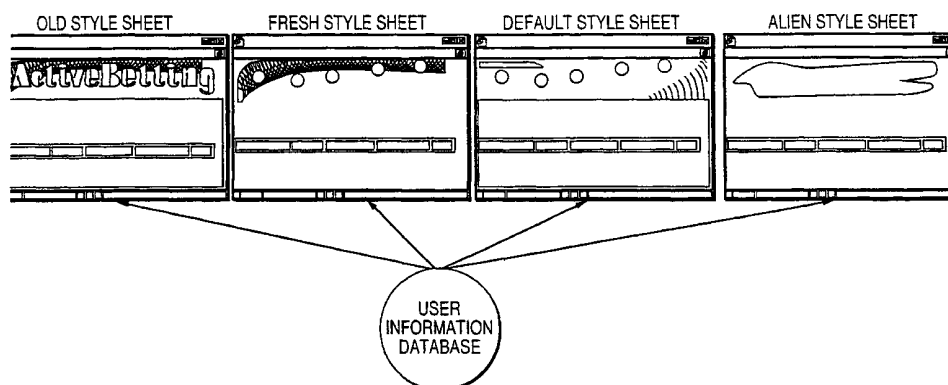

WO 01/15450 A1

(57) Abstract: A method and system for providing a user interface to real time interactive video services. The method and system allow interactive input from a viewer of the video services simultaneously with viewing the video services. The method and system also allows an interactive response to the viewer from the interactive application. To present betting information in an attractive format and maximize the information available to the bettor, a user interface to the real-time service is required. With regard to real-time betting, the bettor is presented information concerning the betting opportunities and the betting window. Since most bettors prefer to have as much information as possible prior to betting, they prefer to wait until the last possible moment to bet. The disclosed embodiments provide the bettor with betting window information and the latest information concerning the prospective wagers. Moreover, the user interface is designed to provide such information in a manner that both attracts the attention of the bettor and provides the information in a useful, easy to follow and navigate format. The betting server checks the data transmission speed so that all users can have an adequate betting window. Users will receive confirmation of attempted bets. In WAP equipped mobile stations, betting can be accomplished across a wireless Internet connection. For example, bettors using GSM mobile stations can receive information by short message services through GSM SC.



---

*For two-letter codes and other abbreviations, refer to the "Guidance Notes on Codes and Abbreviations" appearing at the beginning of each regular issue of the PCT Gazette.*

## **Real-Time, Interactive and Personalized Video Services**

### **5      Technical Field**

This invention relates to communication services. Particular aspects of the invention relate to providing a user interface for real time, interactive video services and to providing personalized betting services.

### **10     Background Art**

During the last few decades, same-time-same-place gambling has been complemented by same-time-different-place activities. Telephone betting has a long history that includes activities that have been proscribed (*e.g.*, starting price or S.P. bookies), that have been approved (*e.g.*, on-course bookies), and, in some countries, that have been State-conducted (*e.g.*, phone-betting with State Government Totalizator Agency Boards or TABs).

15           It has long since been recognized that the virtualization of gambling could result in major changes to society. Whereas in 1975 few people might have contemplated a future in which bets could be placed on which member of the British Royal Family would die next, or on which state would next erupt in civil war, such bets can now be placed in the United  
20     Kingdom and in several other nations around the world. Betting houses offering such services are becoming readily accessible on the Internet. (See, for example, [www.casinos-gambling.com/osbooks.htm](http://www.casinos-gambling.com/osbooks.htm).) Additionally, interactive networks are emerging from several hitherto separate technologies, for example, cable transmission, growing out of cable-TV, where the capacity of the connection is typically split between high-bandwidth down-channels  
25     and low-bandwidth up-channels. The Internet, with connection to the home and most workplaces via a conventional public switched telephone network (PSTN) can also be used.

Gambling is increasingly becoming a major feature of interactive networks. So much

so, it appears to be one of the largest sources of revenue generation on the Internet. Use of the Internet for gambling is especially significant because it is fully operational, it uses an existing and pervasive infrastructure, and its market reach is already very wide. In addition to its physical advantages the growth rate of the Internet is dramatic and it is intrinsically extra-, and even supra-jurisdictional, making it extremely resistant to existing regulatory frameworks.

Satellite and cable infrastructures may be used to operate services independent from the Internet. It is important to note, however, that they are also entirely capable of being used as carrier mechanisms for Internet traffic, and indeed to support both proprietary and Internet channels at the same time. If satellite and/or cable come to supplant the public switched telephone network (PSTN) carried Internet, it will not necessarily supplant the Internet itself.

Digital television provides more channels at a higher quality than is currently available with analog broadcasts. One analog channel provides the capacity for one high-definition television (HDTV) broadcast or several standard definition television (SDTV) broadcasts. Digital television is scalable between these two extremes. Therefore, digital broadcasters can make a trade-off between vastly improved image and sound quality and an increased number of programming choices.

Digital television is deliverable to moving receivers. Currently, analog television reception is non-existent or severally limited in moving receivers. However, digital receivers allow for clear reception in cars, buses, trains, and in handheld television sets such as the Sony Watchman™. With a Global System for Mobile Communication (GSM) mobile phone connected to a laptop and a DVB-T (terrestrial) receiver plug-in card, browsing the web at speeds of 2-14 Mb/s is possible.

Most of the equipment used to create, edit, and distribute television programs is now digital. The analog reception of a television signal, via cable, aerial, or satellite, is the end result of a long chain of events, most of which have taken place in the digital domain. For example, in delivering a new broadcast, the field reporter uses digital satellite news gathering equipment to uplink her report to a programming center. The material is digitally received,

decoded, and compiled with live program feeds in a studio. The broadcast is then sent digitally around the world to professional receivers. Finally, the broadcast is converted to an analog signal and sent to the end viewer.

5 A typical television video circuit includes a tuner that receives the RF signals from an antenna or cable port. The tuner selects a particular frequency of the RF signal representing a viewing channel. The selected channel frequency from the tuner is processed through an IF amplifier and detector that amplifies the selected channel and reduces its frequency to a baseband video signal. A National Television Standards Committee (NTSC) decoder receives the baseband video signal from Intermediate Frequency (IF) amplifier and detector and  
10 separates the RGB signals according to the NTSC format. A microprocessor controls the tuner, IF amplifier, and NTSC decoder.

It is common in modern television receivers to provide functions such as picture-in-picture (PIP), enhanced audio, and other special features, as options. Current television receivers incorporate such modules on a hard-wired basis. The PIP feature requires a  
15 composite video signal from a source other than the television tuner. The signal from that external video source is displayed on a selected portion of the cathode ray tube (CRT) viewing screen along with the main video signal.

An intelligent TV is for receiving communication services by connecting a TV to a value added network (VAN). The intelligent TV includes an information signal processing unit  
20 for receiving information communication data (hereinafter, "information data") when the intelligent TV is connected to the VAN, and for generating information RGB signals, and switching control signals in order to display the information data on a screen. The intelligent TV selects and displays on the screen one of the information data signals processed in the information signal processing unit and a TV RGB signal processed in a TV signal processing  
25 unit, in accordance with the switching control signal output from the information signal processing unit. Intelligent TV makes it possible to view, through a TV screen, several communication services, such as stock quotes, news services, weather reports, and TV program lists, being transmitted through the VANs. Therefore, it has an advantage that

persons who are not familiar with the usage of a computer can easily receive communication services. Even though intelligent TV has the advantage of receiving communication services through the TV screen, it cannot display multiple signals at the same time. Information signals for displaying information data on a screen, a TV signal, a Picture-In-Picture (PIP) signal for enabling two screens to be viewed simultaneously, and a TV on-screen-display (OSD) signal must be displayed one at a time. Therefore, signals are displayed according to a predetermined priority. For example, an information signal is displayed preferentially over a TV signal, a PIP signal is displayed preferentially over an information signal, and a TV OSD signal is displayed preferentially over a PIP signal.

Current information delivery services described above lack many features that would enhance their usability and desirability by the public. As mentioned, the intelligent TV lacks an ability to display multiple signals simultaneously. In addition, an online connection of two delivery services with one of the services being, for example, an interactive application, is not available. Current technologies are dependent on stationary receivers. Since multiple signals cannot be integrated by the IRD, information delivery is dependent on the location or site.

With particular regard to betting, real-time betting is quite difficult to carry out when the competition is on going in one location and the betting is done in several different remote places. Current systems do not show the possibility of betting once a competition begins since there is no connection to the betting environment. Existing systems do not offer the possibility of betting during television program reception on the basis of the second screen on the display. Further, bettors are not shown a table for inputting the betting values to be sent to the betting system in real-time. Therefore, current systems are not intuitive or easy to use by a majority of bettors.

Real-time, interactive services can present problems regarding timing and presentation of information. With particular regard to betting services, the user needs to be aware of the betting window available. A slow or non-responsive user interface can cause a bettor to miss the window and loose a betting opportunity. Different bettors may rely on different information or desire the information to be presented in a particular format. The format of the

information may detract from the betting experience or impair the calculating abilities of some bettors. However, current systems provide a standardized format without being aware of, and responsive to, the respective preferences of different bettors.

## 5 Summary of the Invention

10 The disclosed embodiments provide methods and systems for providing a user interface to real time interactive video services. The methods and systems allow interactive input from a viewer of the video services simultaneously with viewing the video services. They allow an interactive response to the viewer from the interactive application. To present betting information in an attractive format and maximize the information available to the bettor, a user interface to the real-time service is required. With regard to real-time betting, the bettor is presented information concerning the betting opportunities and the betting window. Since most bettors prefer to have as much information as possible prior to betting, they prefer to wait until the last possible moment to bet. The disclosed embodiments provide 15 the bettor with betting window information and the latest information concerning the prospective wagers. Moreover, the user interface is designed to provide such information in a manner that both attracts the attention of the bettor and provides the information in a useful, easy to follow and navigate format. The betting server checks the data transmission speed so that all users can have an adequate betting window. Users will receive confirmation of attempted bets. In Wireless Application Protocol (WAP) equipped mobile stations, betting 20 can be accomplished across a wireless Internet connection. For example, bettors using GSM mobile stations can receive information by short message services through a GSM Switching Center (GSM SC).

25 The disclosed embodiments can provide many advantages. For example, when betting is available, the bettor is informed by a visual or graphical presentation. The interface attracts the attention of the bettor in order to ensure that notification of an open betting window is received. For another example, the user can get a user interface (or "skin") which best displays the information needed, given the users preferences. The chosen skin can influence

the title, shapes, background, colors and fonts etc. The betting window available is adjusted to fit the data transmission capabilities of the user. Phones with WAP, *e.g.*, Nokia 7110 or Nokia Communicator 9110I, can provide the ability to interact with the real-time service over a wireless connection. This capability allows the user to, for example, bet on a hockey game while in the arena watching the game live.

5

The betting services can be personalized in any number of ways to provide an advanced betting system. For example, the system can collect information of each bettor's preferred betting subjects or sports teams and provide personalized betting services according to the preferences indicated by the collected betting information.



**Brief Description of the Drawings**

The disclosed inventions will be described with reference to the accompanying drawings, which show important sample embodiments of the invention and which are incorporated in the specification hereof by reference, wherein:

5           **Figure 1** depicts a block diagram of the creation, reception, and response to interactive services.

**Figure 2** depicts a block diagram of digital services being delivered to a viewer.

**Figure 3** depicts an integrated display with a live video feed and interactive content.

10           **Figure 4** depicts a block diagram of the viewer's connectivity and interaction with the provided interactive services.

**Figure 5** is a diagram depicting a possible interactive display.

**Figure 6** depict a flowchart of the interactive betting process.

**Figure 7A** depicts a block diagram of a first sample embodiment of the betting provider architecture.

15           **Figure 7B** depicts a block diagram of a second sample embodiment of the betting provider architecture.

**Figures 7C and 7D** illustrate examples of betting content retrieved by the betting provider architecture in the second sample embodiment.

20           **Figure 7E** is a flowchart illustrating a process performed by the betting provider architecture in the second sample embodiment.

**Figures 7F and 7G** shows the databases created and maintained by the betting provider architecture in the second sample embodiment.

**Figure 8** depicts a block diagram of a direct reception scenario.

**Figure 9** depicts a block diagram of an integrated reception scenario.

25           **Figure 10** depicts a betting login page which includes Login and Password fields for logging on to the interactive service.

**Figure 11** depicts a main betting page supplied by the betting server to the user at

logon.

**Figure 12** depicts a window showing the status of currently available betting opportunities.

**Figure 13** depicts a table representing the user selection of colors and when the different colors can be shown.

**Figure 14** depicts skins which can be configured according to user preference.

### **Best Mode for Carrying Out the Invention**

The numerous innovative teachings of the present application will be described with particular reference to preferred embodiments. However, it should be understood that this class of embodiments provides only a few examples of the many advantageous uses of the innovative teachings herein. In general, statements made in the specification of the present application do not necessarily delimit any of the various claimed inventions. Moreover, some statements may apply to some inventive features but not to others.

The preferred embodiments of the disclosed innovations involves the simultaneous reception and display of a DVB-T signal and display of dynamic or static content on a television. The static content is like that of a wireless terminal, *e.g.*, a mobile phone, a media phone, or an electronic book.

Various embodiments of the disclosed method and system will be described using interactive betting as an example of interactive content supplied to an end viewer. However, it should be noted that interactive betting is just one of many services that can be provided with the disclosed embodiments.

In the various disclosed embodiments, an interactive application, betting, for example, is facilitated. **Figure 1** depicts a block diagram of the creation, reception, and response to interactive services in the presently preferred embodiment. A television signal 120 is received, compressed, and converted for streaming onto the Internet 118. Betting information is also created or obtained and then streamed onto the Internet 108 and 110. A mobile betting client 102 can display the television program 120 and the betting information simultaneously and a

viewer can interactively select betting via the mobile betting client 102. Finally, the mobile betting client 102 transmits information to the host facility 108 by connecting to a network 116 linked with the host facility 108, for example, the Internet.

Alternatively, a host facility 108 can integrate data to be supplied to the viewer into the vertical blanking intervals of the television signal 120 and broadcast (or stream) the integrated signal. A mobile betting client 102 receives the broadcast integrated signal and separates the integrated signal into a television signal and the supplied dynamic or static data.

Digital broadcast technology allows for services that can present many-to-one, many-to-many, and one-to-one communication. DVB has defined delivery media for satellite services (DVB-S, direct-to-home viewing, cable (DVB-C) run in several countries, and terrestrial, or "over the air", (DVB-T) planned for 17 countries. Use of return channels enables digital receivers to provide a variety of services including Internet, television, and web content. Processing of the digital signal can be accomplished on a desktop or laptop computer.

Figure 2 depicts a block diagram of digital services being delivered to a viewer. The interfaces for the media can include, for example, GSM, GSM+, UMTS, ISDN, PSTN, ATM, and others 202. The protocol and interface enable a cluster of interconnected devices in the home, each receiving and processing digital broadcast services 204. A set top box (STB) or integrated receiver-decoder (IRD), such as the d-box™ manufactured by Nokia, Inc., integrates the services for viewing on a television 208.

A television receiver that incorporates the invention should include a plug-in PIP module. Most receivers that incorporate PIP and other features also include a microprocessor control which, via a suitable control bus, periodically interrogates certain functional blocks and modules in the television receiver chassis to determine whether they are present and, if so, to control their operation. In the case of a PIP module, polling by the microprocessor indicates whether the module is present in the receiver. If it is, the microprocessor arranges to switch the composite video signals (from the tuner and external sources) through the PIP processor and then to the main video processor of the television receiver, in preference to the normal composite video produced. Thus, the video processor of the television receiver has its inputs

supplied from either the main chassis in the event there is no PIP module or from the PIP processing module.

5 A viewer watches a mobile betting client 102, for example, a digital television, which is able to act as an Internet browser. Commercial applications such as Inet solution enable television/browser functionality. A dial-up connection or other communications device, such as a LAN connection, can provide Internet connectivity. Along with web browsing functions, the mobile betting client is equipped with streaming video and audio reception and display and secure connection capabilities.

10 **Figure 4** depicts a block diagram of the connectivity of the viewer and interaction with the provided interactive services. In the preferred embodiments, the mobile betting client 102 receives an integrated digital broadcast signal (DVB-T). Reception of the signal can be accomplished through various means. In the presently preferred embodiment, the mobile betting client receives the signal over a GSM, GSM++, POTS, UMTS, or other type of connection 104. The mobile connection 104 is itself connected to a network such as an extranet, intranet, or the Internet 116. Mobile connection to the network 116 takes place in a conventional manner over a modem pool 112 with user dial-in and authentication services 114.

15 **Figure 7A** depicts a block diagram of the first sample embodiment of a betting provider architecture. In this preferred embodiment, the betting provider information is protected from network snooping by a security device such as a firewall 106. At least one betting provider server 108 resides behind the firewall. Software running on the server tracks viewers (bettors) in various competitions.

20 One task of the server 108 is to authenticate viewers. In the presently preferred embodiment, a user information (UI) database 702 is maintained. The UI database 702 stores user names and associated passwords, user account information, user preferences, and other user specific information. In addition to tracking viewers, the server 108 receives and accepts bets that have been requested by the viewer to a betting server 110 running on the network side of the firewall 106 and connected to a network such as an extranet, intranet, or the Internet 116. This betting server 110 acts as an interface between interactive services viewers

on the network and the actual betting provider.

The betting provider server 108 receives betting content (questions to the user) and the odds of the particular bets from a betting controller 704. The betting controller 704 is responsible for creating betting content, controlling the betting event, *i.e.*, opening and closing of betting, etc. Betting control software is used to enter and calculate betting content and odds and send them to the betting provider server 108. In the presently preferred embodiment, the betting provider server 108 stores the betting content and odds in a database (BCO) 706. The betting controller 704, via betting control software tracks, the results of the betting question and reports the results to the betting provider server 108.

The results of the bets are stored in a database (BR) 708. Once the results of a particular question are known and stored by the betting provider server 108, software on the server calculates payments to the bettors on the particular question. In the presently preferred embodiment, electronic accounts stored in the UI database 702 are used for tracking betting wins and losses. The results of the event and sub-events (betting questions) are reported to the betting server 110. The mobile betting client 102 can then receive the results from the betting server 110.

Figure 7B depicts a block diagram of the betting provider architecture in the second sample embodiment. One important difference between the first and second sample embodiments of the betting provider is the manner in which the architecture obtains betting information. In the second sample embodiment, the betting provider actively obtains the betting information, such as results from sport events, betting rates, validity date of bets, teams, status or any betting related activity, from the Internet. The betting provider acquires the betting information from a reliable or authentic web site or authentic databases through the Internet. It is not required that the betting information is specially entered into the system by, for example, betting controller 704.

As in the first sample embodiment, betting provider 150 is protected from network snooping by a security device such as firewall 106. Betting provider 150 preferably comprises a plurality of discrete elements, which may be organized into a Local Area Network (LAN).

A server 151 performs most of the tasks associated with the betting services. In addition to its other functions described below, software running on server 151 authenticates users (bettors) and tracks their bets in various competitions. A user information database 702 stores user names and associated passwords, user account information, user preferences, and other user specific information. It can be accessed by authorized users through firewall 106 independently of server 151. A firewall 152 prevents unauthorized back-door entry to server 151 and Game Database 153-21 through user information database 702.

Unlike betting provider server 108 in the first embodiment, betting provider 150 in the second sample embodiment does not use betting content (such as questions to the bettor) and the odds of the particular bets created by a betting controller 704 located on the betting provider side of firewall 106. Instead, it carries out the process shown in Fig. 7E. First, server 151 selects the address(es) of web site(s) containing desired information (Step 751) and finds the predetermined information on the web site(s) (Step 752). It takes data, primarily betting content and odds, from page(s) on separate web servers 130 and 140 via Internet 116 and firewall 106 (Step 753). The data content on web servers 130 and 140 can be maintained and organized in any manner. In particular, web servers 130 and 140 may be managed either with or without particular regard to the accessing of data thereon by betting provider 150. The data content can be separated between web servers 130 and 140 in any manner. For example, betting information and odds, such as for various sport matches, may be on one server while the results of the matches may be on another server. Alternatively, the system can process the betting information on a server obtained in order to create betting rates based on calculations and statistical models of the event and its probabilities. Exemplary content for web servers 130 and 140 is shown in Figs. 7C and 7D, respectively. Although two web servers are shown in the sample embodiment shown in Fig. 7B, the betting provider may collect betting information from any number and variety of systems connected to Internet 116.

Server 151 runs software which collects the betting information from web servers 130 and 140 and stores it in a predetermined format (Step 754). The system can actively and independently update and bring into effect (put in force) the online information. Exemplary

elements of the process are illustrated in **Fig. 7F**. Link software **154** preferably works with a timetable, which instructs it when to get information and make automatic updates to the first level database **153-10** (**Step 755**).

5 Server **151** is responsible for controlling the betting events, i.e., opening and closing of betting, etc., of all of the authorized users. It receives and accepts bets that have been requested by the users. Server **151** retrieves the results of sports matches by accessing web server **140** under the control of the link software **154** and records the results in a database (not shown). Users can interactively retrieve the results through server **151**. Once the results are retrieved and stored, software on server **151** calculates wins and makes payments to the  
10 bettors. Electronic accounts stored in the UI database **702** are used for tracking betting wins and losses.

In providing the betting services, the link software **154** takes the data content from the web page(s) **131** and **141** of web servers **130** and **140** and includes it in a first level database **153-10** (**Step 756**). The data content in first level database **153-10** is used to generate a  
15 plurality of different second level databases **153-20**, such as Game Database **153-21**, user databases **153-22** to **153-24**, and News database **153-25** shown in **Fig. 7F**. (It should be understood that, although the databases are referred to herein as either “first level” or “second level” databases, it may be such (strictly speaking) that there is only one level of data. The terms “first level” and “second level” are meant to refer to the functionalities that are done in  
20 the server.) Advertisements and sports analysis databases can also be generated. These and other databases can be used in a variety of systems, such as Gaming System **155**, News System **156**, and Sports Analyst System **157** shown in **Fig. 7G**.

A particular aspect of the invention is the generation of a second-level personalization database **153-30** for each authorized user. Information from among the various databases is  
25 selected and then shown to the user according to personalization database **153-30** (**Step 757**).

Each user may utilize any kind of Internet capable terminal device such as a computer **160** with a wired connection (which may be a desktop computer, laptop computer, handheld computer, or Palm™ device) or a mobile device **190** having a wireless connection via Internet

access 170 in mobile network 180. The wireless connection can be made via Bluetooth, a Wireless Local Area Network (WLAN) or GSM/GPRS common access methods.

Preferably, betting provider 150 either executes software which automatically recognizes the type of terminal used by a user and/or permits the user to identify, as part of the registration process, the type of terminal they will normally use, what kind of connection and connection speed is used and what kind of information is desired (e.g., sports). Because the screens of many mobile devices are small, irrelevant information can be removed so that each user of a mobile device gets only their desired information. For example, the user can fill out a questionnaire beforehand and state that they only wish to receive information and make bets with respect to, for example, hockey games.

Alternatively, betting provider 150 may also create data stored in the personalization database by monitoring the user's navigation through the browser and the betting selections. As the user makes a request, such as by clicking on an object, the server 151 registers the subject of the request and responds with an appropriate page based on the request. The system can create the profile by analyzing and processing this historical information. Using the resulting history-based profile, the betting provider 150 displays the bets which best match the user's interests. Also, other already existing personalizing information can be used as an extra source to determine the user profiles.

When a user wants to make a bet and user has already made bets before, the system may already be aware of the type of bets the user likes to do or is likely to do. These bets can be, for example, on a particular subject, such as football, hockey, etc. and what specific team or teams of interest to the user, or if the user is more likely to bet on the home team than the visitor team.

The system preferably creates the profile in the personalization database for every user it identifies and actively updates the personalization information according to the user's actions. The identification can be according to user identity and a corresponding password. Alternatively, if a user uses a device that requires a PIN (Personal Identification Number) and has some kind of SIM (Subscriber Identification Module) or equivalent, the system can easily



identify the person using the device. The password to the betting system may be unnecessary because the system can identify the user according to the predetermined identification information (i.e., PIN & SIM information).

5 Video and audio streaming of an on-going competition on which viewers may bet is accomplished, in the preferred embodiments, through use of a live video/audio streaming server (VAS) 118. The VAS is connected to a network such as an extranet, intranet, or the Internet 116. A live broadcast 120 of a competition is received through an RF receiver at the server. The audio and video components of the signal are separated and digitized. The digitized audio is then compressed using one of several digital compression schemes, for  
10 example, H.728, H.729, or GSM. Likewise the digitized video is compressed using a scheme such as MPEG, MVC, H.261, etc. The digitally compressed audio and video are packaged for network transfer e.g., TCP/IP, UDP. The packets are then broadcast to the network 116 controlled by a streaming/multicasting controller.

15 The mobile betting client 102 has PIP functionality. This functionality allows the viewer to simultaneously view two audio/video broadcasts in the display of the mobile betting client. The two broadcasts can be, for example, the live-feed of a competition in one picture and interactive betting possibilities in another.

20 **Figure 5** is a diagram depicting a possible interactive display. Directions at the top of the display 502 inform the viewer of the status or title of the interactive activity, in this case, betting. For an application such as betting, a dialog-type box 504 is used to inform the viewer of the current question on which bets can be placed. In the context of an auto race, a question such as "Who will turn the fastest 13th lap" may be presented. A pull-down menu or radio button dialog box 506 may be presented depending on the type of question. In the above example, all of the drivers remaining in the race may be presented in a pull-down menu.  
25 Dialog boxes specific to wagering: stakes 508; odds 510; and payout 512, may also be presented. A statement of account 514 with a betting services provider may also be presented. The account is dynamic throughout the competition, registering winnings and debits as each occurs. A response dialog 516 informing the user of bets being received and the current

allowable wagers may also be provided. Such a response window is also dynamically updated as available bets are made or changed. In addition to the displays listed above, dialog boxes presenting last minute betting advice or information can also be displayed. Such advice can include, for example, up to the minute status of race participants not currently being shown on the broadcast or the injury status of key players at an event. **Figure 3** depicts an integrated display with a live video feed and interactive content.

**Figure 10** depicts a betting login page which includes Login and Password fields for logging on to the interactive service. The connection can be established over the Internet using a Virtual Private Network (VPN) tunnel and Secure Sockets Layer (SSL) connection. Once a secure connection is established, an authentication process occurs in which the users enters his user name and password in separate fields. If the incorrect user name and password are entered, the login screen is again displayed. No assumption is made that the mobile betting client has a keyboard or a mouse. However, the user can edit text with a delete key and navigate with arrow keys or other cursor control in both the horizontal and vertical planes.

In order to participate in the service, the user will need to register with the betting provider server 108. New users will need to register. Registration information includes information about the device the user is connecting with, the bandwidth of the connection, and the style sheet (or skin) the user prefers. New user generally are kept from participating in the service until an active betting supervisor or administrator enables the user logon.

Logging on allows users of the service to make bets and watch both live and on-demand streaming broadcasts. **Figure 11** depicts a main betting page supplied by the betting server 110 to the user at logon. Information such as the current time, last use, and account balance information is displayed. Information such as the number of other users currently participating can also be displayed. Users can navigate from the main betting page to other pages by navigating with the arrow or cursor control keys.

After the log-in process, the only chance to navigate is downward to reach "lower" folderleaves. Thereafter, the user can navigate up or down in the levels to choose the service. In a preferred embodiment of the invention, there are four main services which can be on

different pages or vertically positioned in the display screen. The main page is for betting actions and watching video transmissions. There may also be a news service providing various short messages concerning the games. A settings page allows a user to change their personal settings.

5           **Figure 12** depicts a page showing the status of currently available betting opportunities. The betting window, that is the times during which placed bets will be valid is also displayed. The page functionality is shown as visual or graphical illustrations. The page can contain and present betting information in many different forms, for example, warning lights. The page depicted in Figure 12 has blinking lights in the form of traffic lights 1202.  
10       The traffic lights are designed to provide advanced notification to the user of situations in the betting window. For example, one situation would be the amount of time left in the betting window. For another example, a change in the betting information which could affect the choice of bets placed. In the presently preferred embodiment, the traffic lights use color to indicate the importance or immediacy of particular information: *e.g.*, red, orange and green.

15           **Figure 13** depicts a table representing the user selection of colors and when the different colors can be shown. The color preference choice can be made at registration. In the presently preferred embodiment, the orange traffic light is configured to appear a day or two prior to the close of the betting window. The red light is configured to appear when only a few minutes of betting are available. In the presently preferred embodiment, the user cannot  
20       change the appearance of the utmost important color. The utmost important color is set by the rules of the betting administrator, usually red.

          In addition to traffic signals, the window can have flashing or blinking colors to impart information to the user. Again, the flashing or blinking of text can be made at registration. The user interface database 702 in the betting provider server 108 contains the skin preference  
25       information *i.e.*, titles of the pages, background information selections, font selection, color selection etc. **Figure 14** depicts skins which can be configured according to user preference. In the presently preferred embodiment, the users personal information page allows changes in skin preferences. For example, if player is a NHL Dallas Stars fanatic, the user can change

color of pages, icons, and push buttons, to green and gold tones

**Figure 6** depicts a flowchart of the interactive betting process. First, a mobile betting client wishing to interactively bet connects to the betting provider (**Step 602**). Once connected, a secure network connection, using, for example, encryption or secure sockets, is established (**Step 604**). Once a secure connection is established, an authentication process occurs, comparing user name and password entered by the client to entries in a database of user information (**Step 606**). Once authenticated, the client can select the type of competition to bet on, for example, auto racing, hockey, or football. (**Step 608**). If live video and audio is available, the competition is displayed (**Step 610**). The interactive betting opportunities currently available for the chosen competition are then displayed to the client (**Step 612**). The betting opportunities are dynamic and will be continuously updated. The client informs the betting provider of its desire to bet (**Step 614**) and the stakes (**Step 616**). The stakes can be variable amounts or limited to selections presented in a choice menu. The betting selection and the stakes are sent to the betting provider across the secure connection (**Step 618**). The betting provider verifies the entries made by the client (**Step 620**). Further checks, including client payment history and credit reports can be included in this verification step (**Step 620**). If any of the entries is invalid, a valid entry is requested (**Step 622**). Entries can be invalid for several reasons, for example, incorrect selection, closing of the requested betting selection prior to the bet being received, or the client's inability to cover the stakes.

If the entries are valid, the betting provider informs the client of that the particular wager has been accepted (**Step 624**). Different bets open and close during the course of the competition. Once the bet has been made and accepted, the client may continue to view the competition, personally monitoring the outcome of its wager and making other bets on the same competition (**Step 626**). The client may also choose a different competition to view and possibly bet on (**Step 628**). If the client does not wish to view or bet on any other competitions, the connection between the client and the betting provider is closed (**Step 630**).

At some point after the close of a particular wager, the participants are informed of the result and appropriate adjustments to betting accounts are made. If the client is still connected

to the betting provider when the results are known, the client can be informed of the results. Otherwise, the client can be informed of the status of any outstanding wagers the next time a connection to the betting provider is established.

5 In an alternative embodiment, a live broadcast 120 of a competition can be received directly by the mobile betting client 102. **Figure 8** depicts a block diagram of a direct reception scenario. The mobile betting client 102 can, of course, be at the viewer's home or at another viewing location. The broadcast 120 is displayed in a monitor **802**. Additionally, an Internet browser can be connected to the monitor 802 or, alternatively, to a separate display **804** in order to interface with the betting server 110 through a switching network 104 and an  
10 Internet service provider (ISP) **806**. The PIP property of the monitor can be used if the browser and the broadcast 120 are shown in the same monitor.

In another alternative embodiment, a DVB signal with the live broadcast 120 and betting information from the betting server 110 can be integrated into a digital broadcast. **Figure 9** depicts a block diagram of an integrated reception scenario. A mobile betting client  
15 monitor 802 can use PIP functionality to separate the two displays. The viewer receives information and sends responses to the betting provider through an Internet connection 116. Such a connection can also be made through a Set Top Box 206 which enables two way communications via cable (possibly using the DVB-C standard) or through a PSTN, ISDN, or other connection 104 to an ISP 806.

20 As will be recognized by those skilled in the art, the innovative concepts described in the present application can be modified and varied over a tremendous range of applications, and accordingly the scope of patented subject matter is not limited by any of the specific exemplary teachings given.

For example, the indicators for changes in betting situation in the presently preferred  
25 embodiments are traffic signals. However, other indicators can be used to highlight the importance or display information to the user. For example, the interface depicting the time left in a betting window can be textual, graphic, animation, audio, or video media.

For another example, the mobile betting client monitor has been described. The

monitor can be any type of display. For example, a television or computer monitor, including flat panel type displays.

5       The mobile client itself can be any type of unit capable of receiving and displaying signals. For instance, the mobile client can be an HDTV with a PIP module and web browser capability. On the opposite end of the mobility and size spectrum, the mobile betting client can be a hand-held cellular phone with a small display.

      Depending on the capabilities of the mobile client, intermediate protocols and network connections may not be required to achieve connection to the streaming data and interactive servers.

10       The databases containing betting and user information can be designed with any number of differing architectures, for example, relational, hierarchical, or object oriented.

      While interactive sports betting has been described, other interactive events can be integrated and broadcast. Such events can include, for example, video games, shopping, and educational activities.

15       The preferred context of the disclosed embodiments contemplates digital delivery of broadcasts. However, depending on the hardware setup, analog signals may be used for delivery of the event broadcast and the interactive display.

      The preferred context of the disclosed embodiments contemplates delivery of events and betting information. However, a software stand-alone version, for example, an interactive  
20       CD-ROM video game, can be created having the functionality of the network and servers and terminals. Random generation can simulate live events. The video or interactive content of the game can remain the same with the random generation providing the variation needed for multiple plays.

      In another context, software, for example, an interactive CD-ROM video game, can be  
25       created which depends on interactivity with the network and servers of a betting provider to generate the random events and betting opportunities in a simulated game. Such a game can be played interactively with other participants at remote locations all receiving the same randomly generated events and betting opportunities.

### Claims

What is claimed is:

- 1           1. An interactive services display and response user interface, comprising:  
2           a client connected to receive and respond to signals based on interactive  
3           content over a communications channel;  
4           an interactive provider server connected to receive said client responses and  
5           respond to said client;  
6           an interface page for providing information pertinent to said interactive content  
7           to said client;  
8           wherein said page can be configured by said client to display said pertinent  
9           information according to the preferences of said client and the  
10          interactive content is tailored to the transmission and reception  
11          capabilities of said client and said preferences are stored by said  
12          interactive provider server.
- 1           2. The interface of Claim 1, wherein at least some of said pertinent information  
2           is displayed using traffic lights.
- 1           3. The interface of Claim 1, wherein said pertinent information includes the  
2           time left in a betting window.
- 1           4. The interface of Claim 1, wherein the visual elements of said interface page  
2           can be altered to color preference.
- 1           5. A system for providing interactive and personalized services  
2           comprising:

3 a client connected to receive and respond to signals based on interactive  
4 content over a communications channel;  
5 an interactive provider server connected to receive said client responses and  
6 respond to said client; and  
7 an interface page for providing information pertinent to said interactive content  
8 to said client,  
9 wherein said interactive provider server personalizes said pertinent information  
10 according to said client responses.

1 6. The system recited in claim 5, wherein said interactive provider server is a  
2 betting service.

1 7. The system recited in claim 6, wherein said interactive content to said client  
2 includes betting opportunities and betting odds.

1 8. The system recited in claim 7, wherein the interactive provider server  
2 obtains at least some of said interactive content from another source.

1 9. The system recited in claim 8, wherein said another source is a web server  
2 on the Internet.

1 10. The system recited in claim 8, wherein the interactive provider server  
2 obtains at least some of said interactive content from at least two  
3 different sources.

1 11. The system recited in claim 6, wherein said client responses comprises  
2 bets.



1           12. The system recited in claim 11, wherein said pertinent information  
2           comprises information related to teams upon which the client has made  
3           bets.

1           13. The system recited in claim 6, wherein said client responses comprises  
2           answers to various questions answered prior to providing said  
3           interactive and personalized services.

FIG. 1

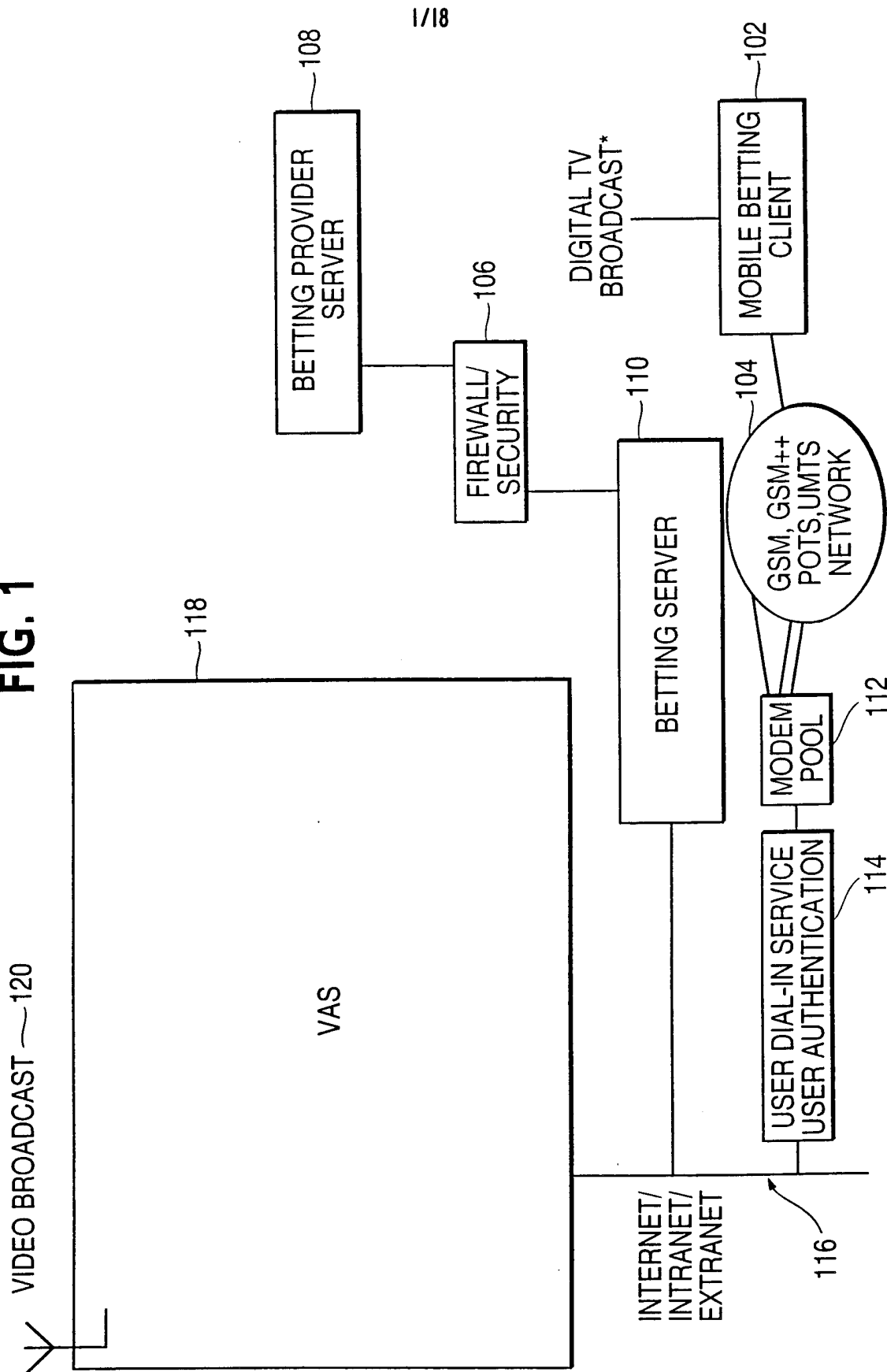

1/18

FIG. 2

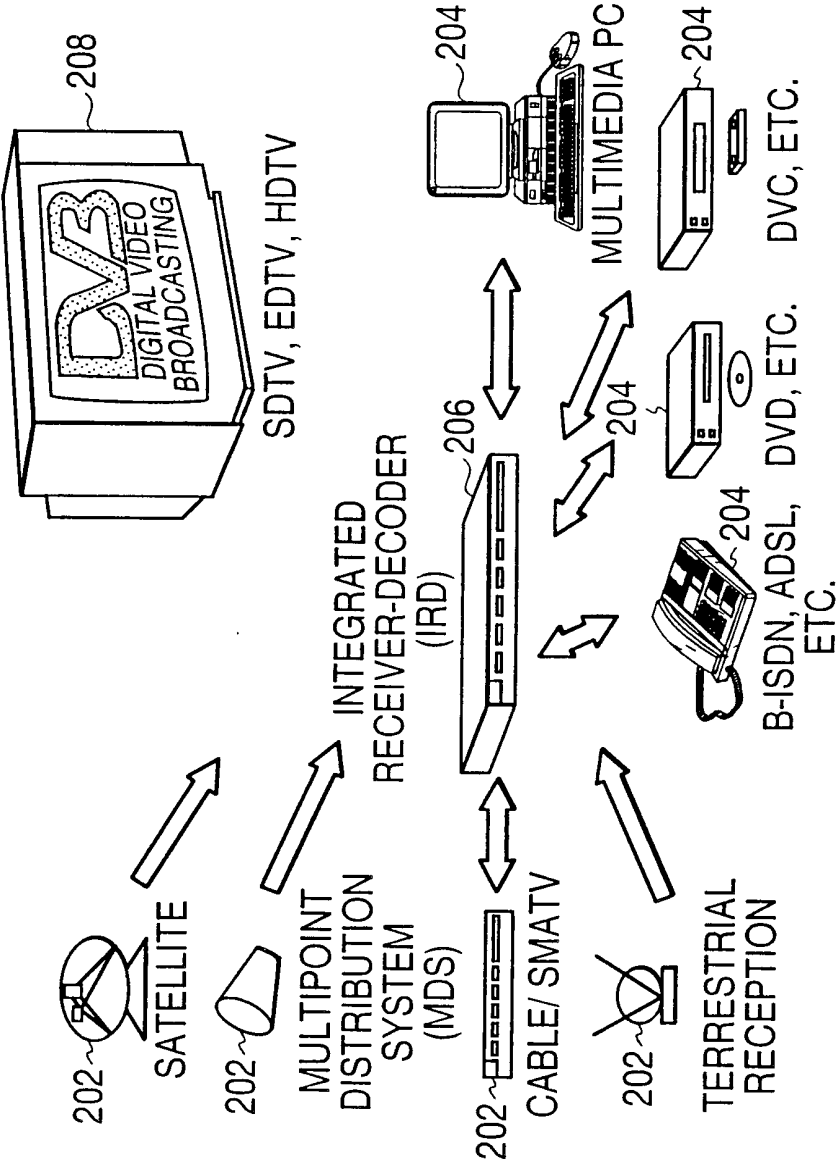
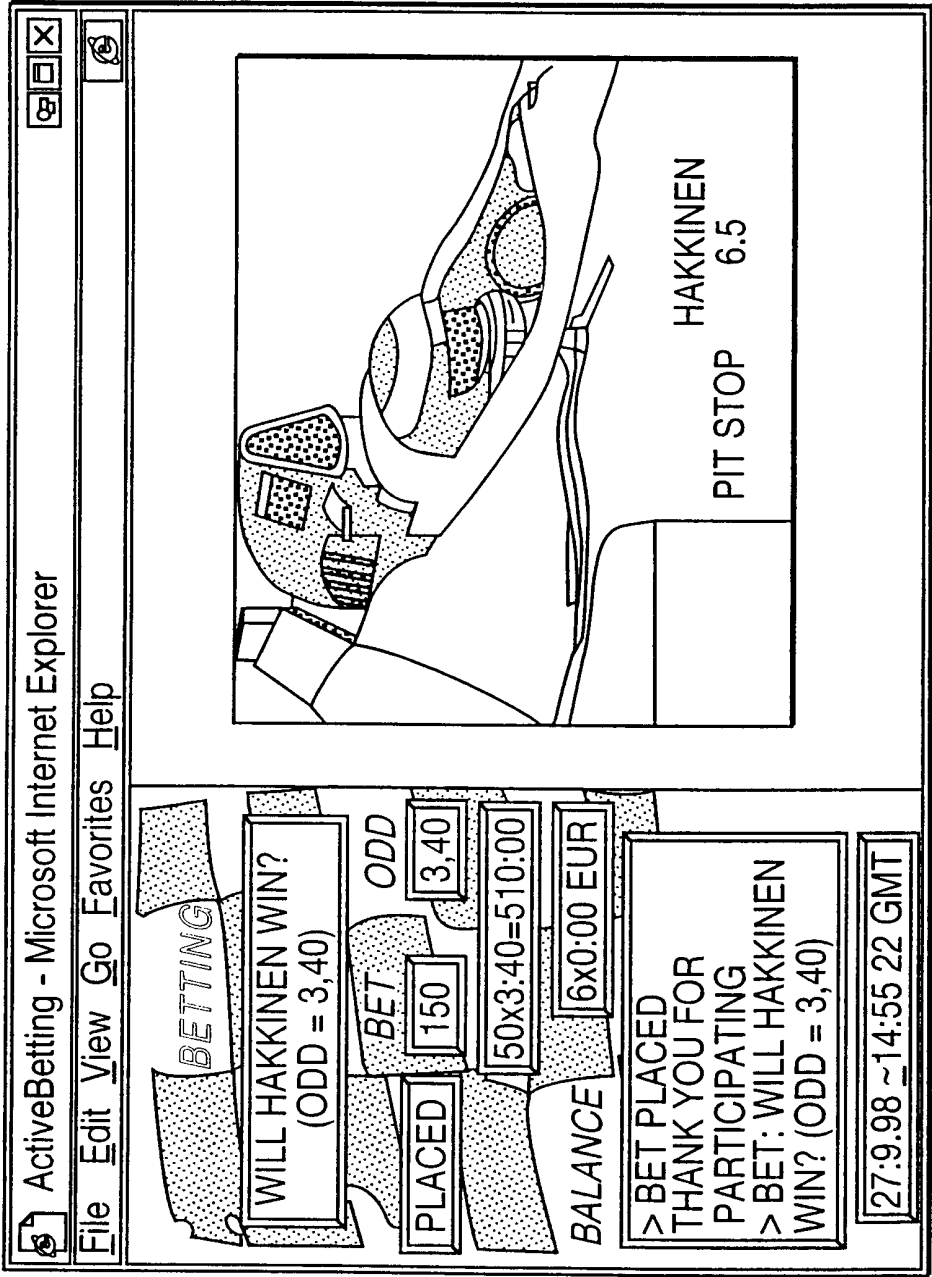

FIG. 3



**FIG. 4**

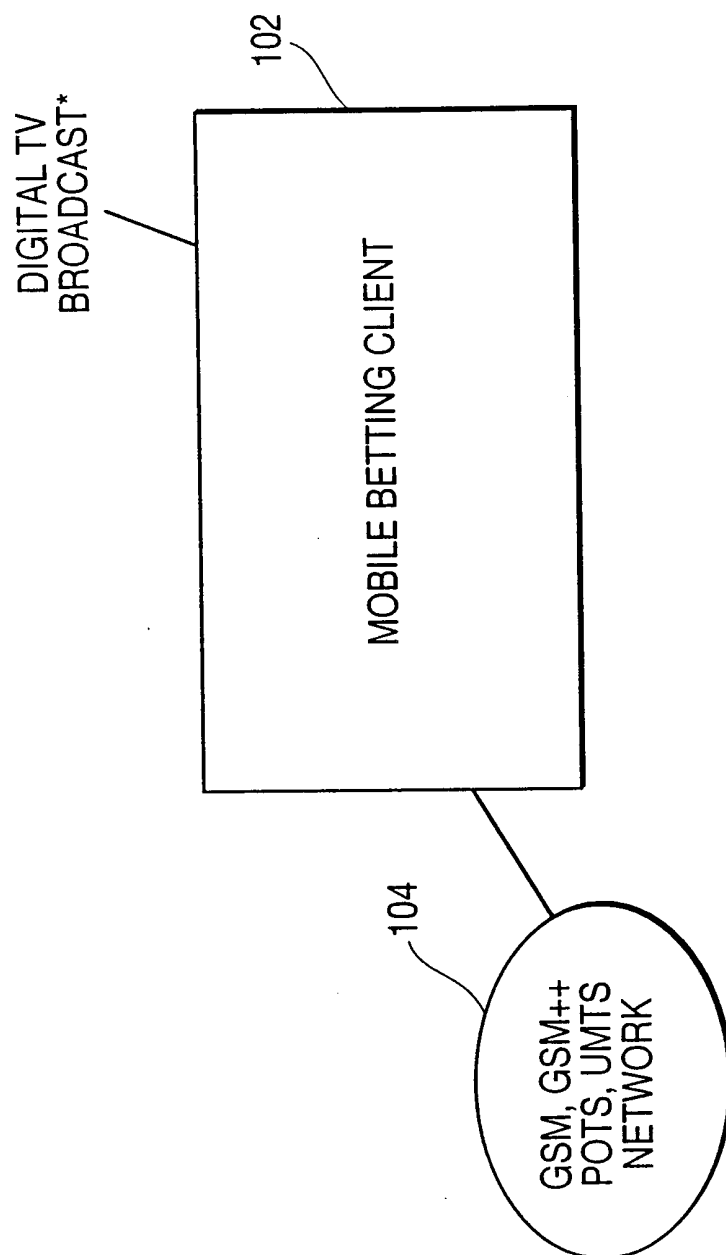
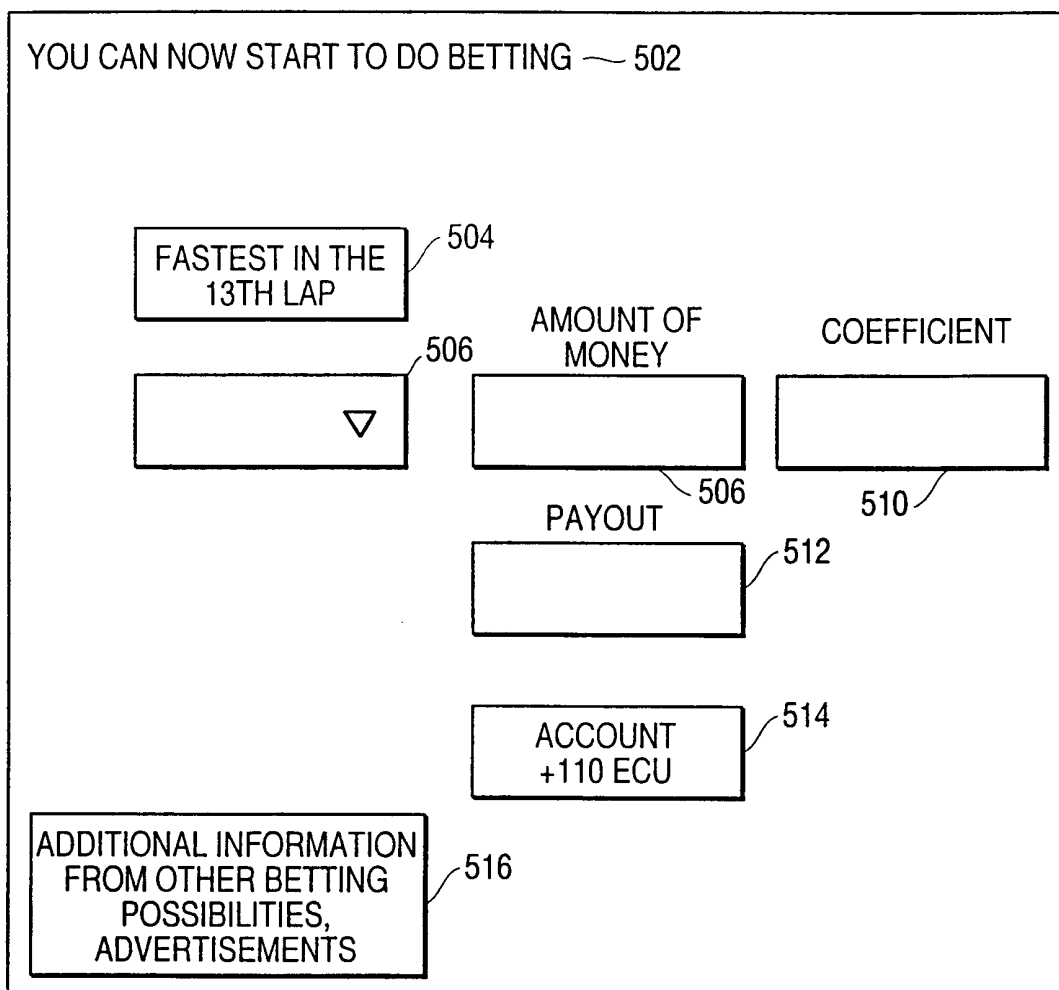

FIG. 5



6/18

FIG. 6

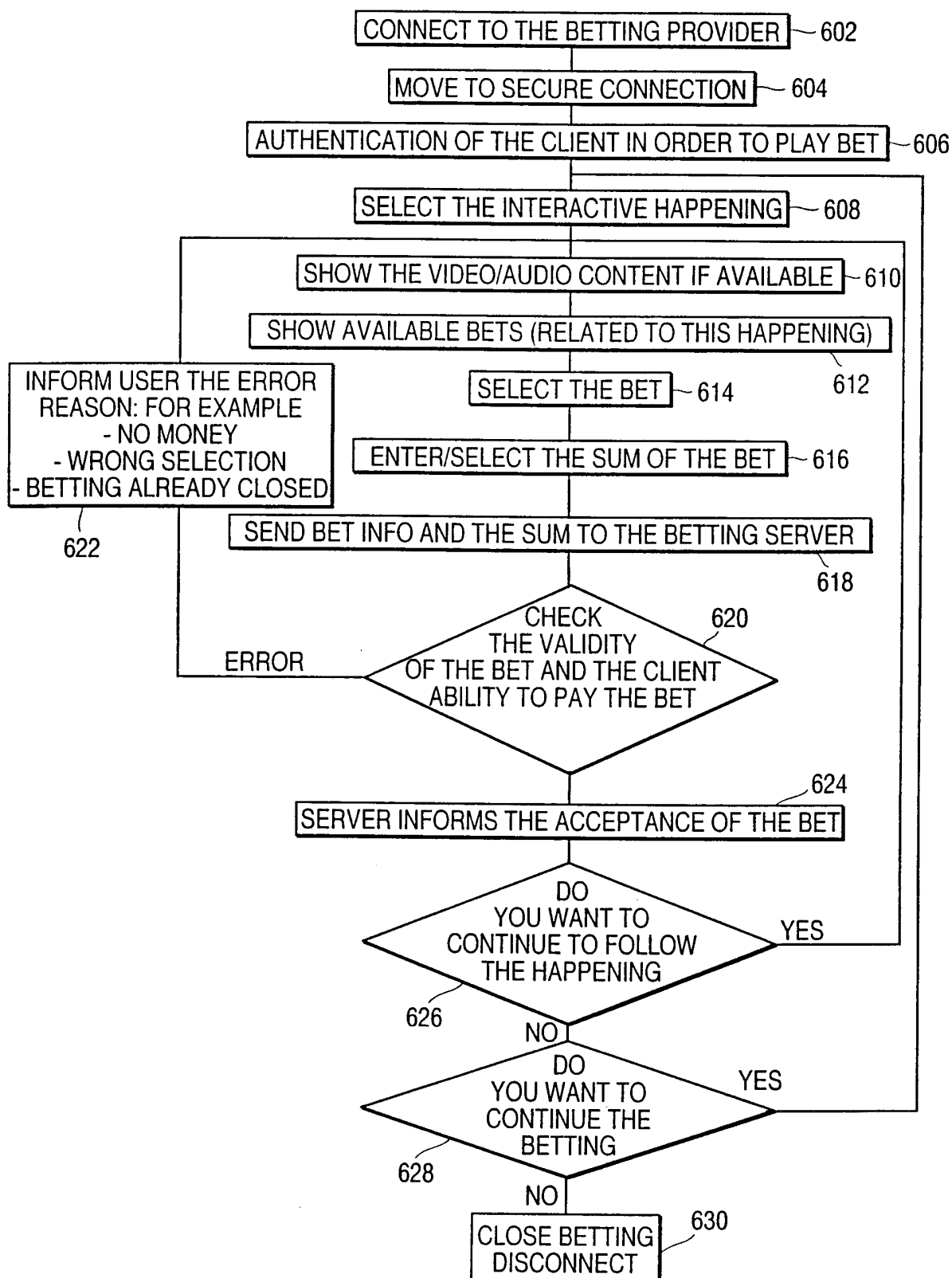

FIG. 7A

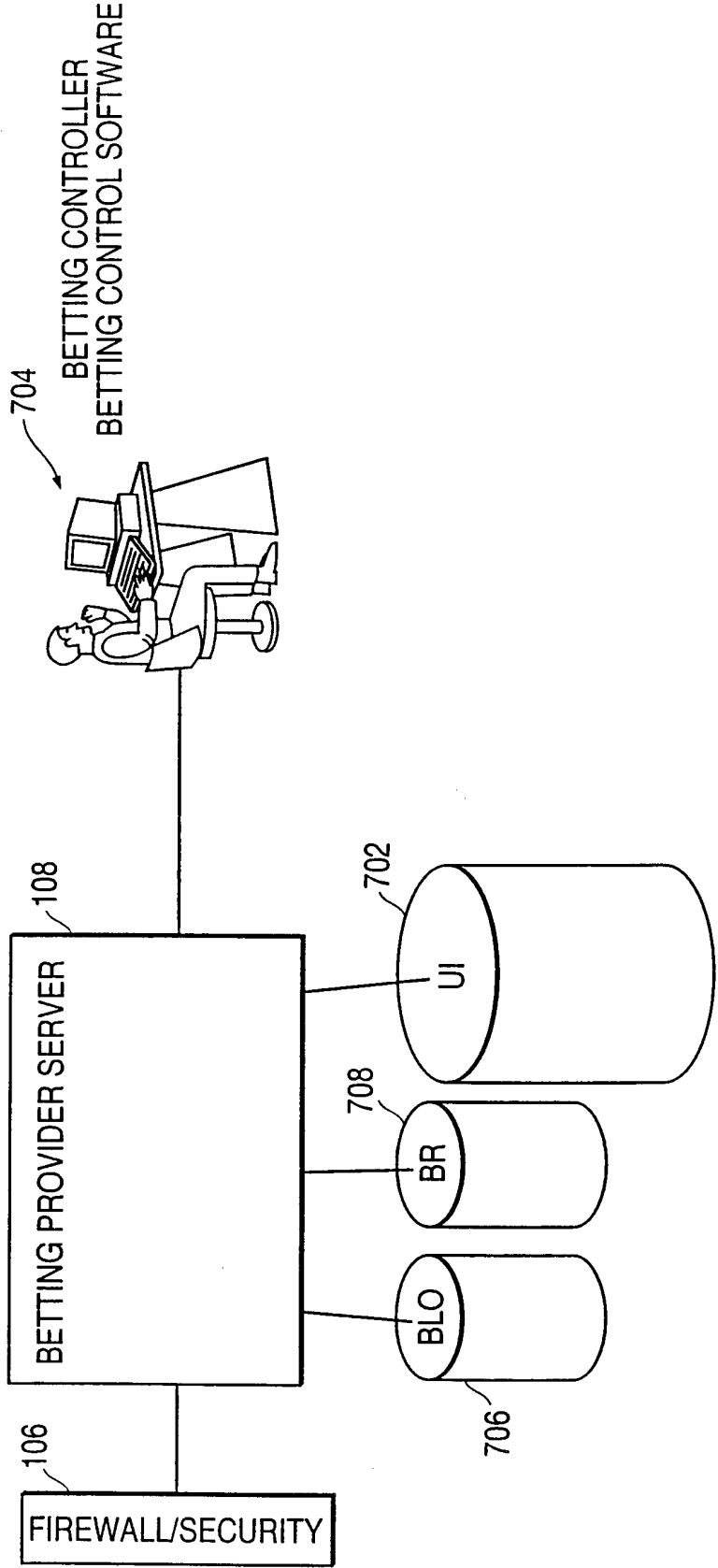



FIG. 7B 8/18

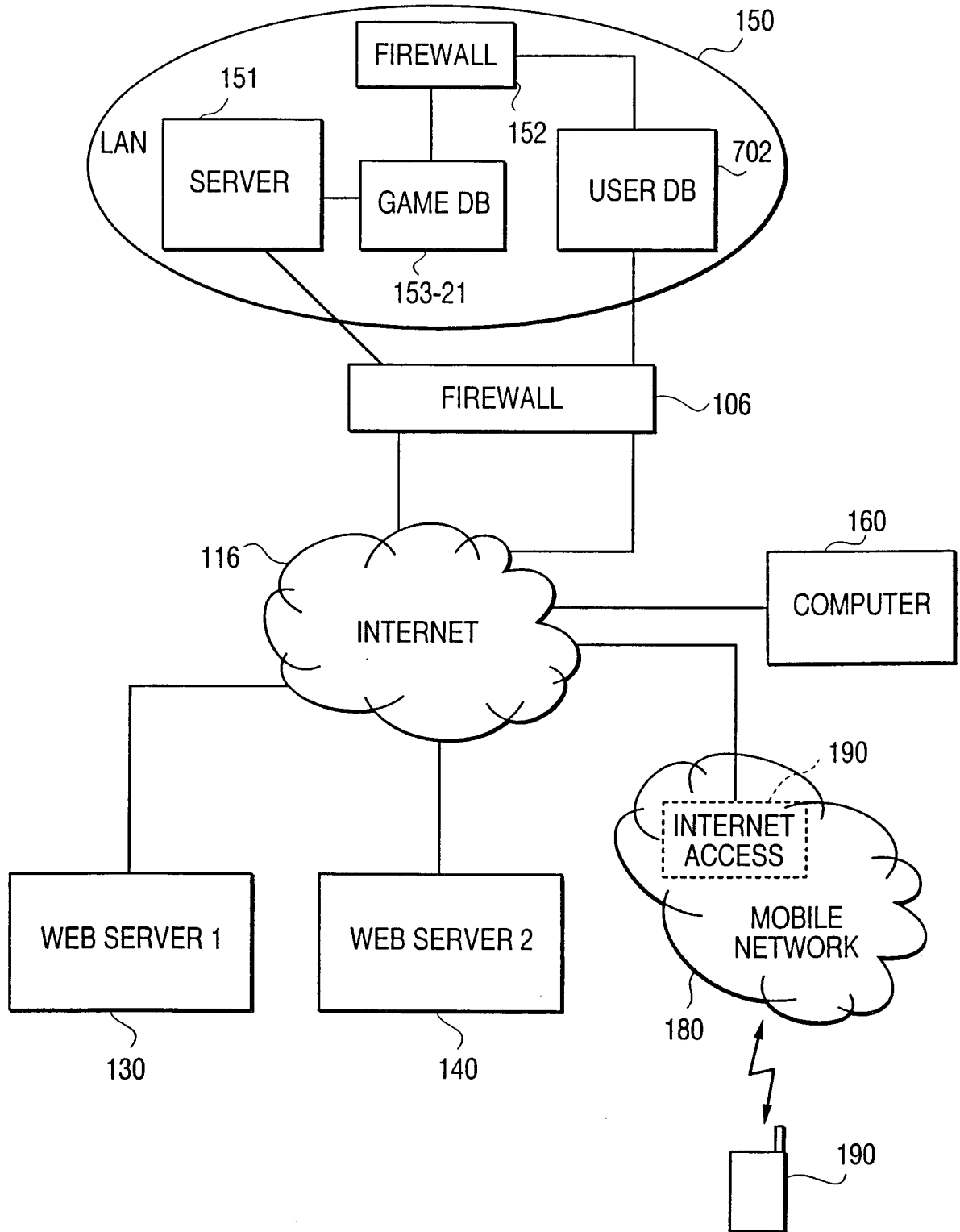

FIG. 7C

Date	Time	No.	Game	Odds		
TUESDAY 29.02.	at 16.45	01	Slavia Praha - Udinese	2,15	2,60	2,50 UEFA
	at 18.45	02	Parma - Werder Bremen	1,55	2,70	2,80 UEFA
	at 19.30	03	Kiovan Dynamo - Rosenborg	1,40	2,90	2,50

FIG. 7D

Date	Time	No.	Game	result	45 min	0 min
TUESDAY 29.02.	at 16.45	01	Slavia Praha - Udinese	2 - 0		
	at 18.45	02	Parma - Werder Bremen	0 - 1		
	at 19.30	03	Kiovan Dynamo - Rosenborg			0 - 0

10/18

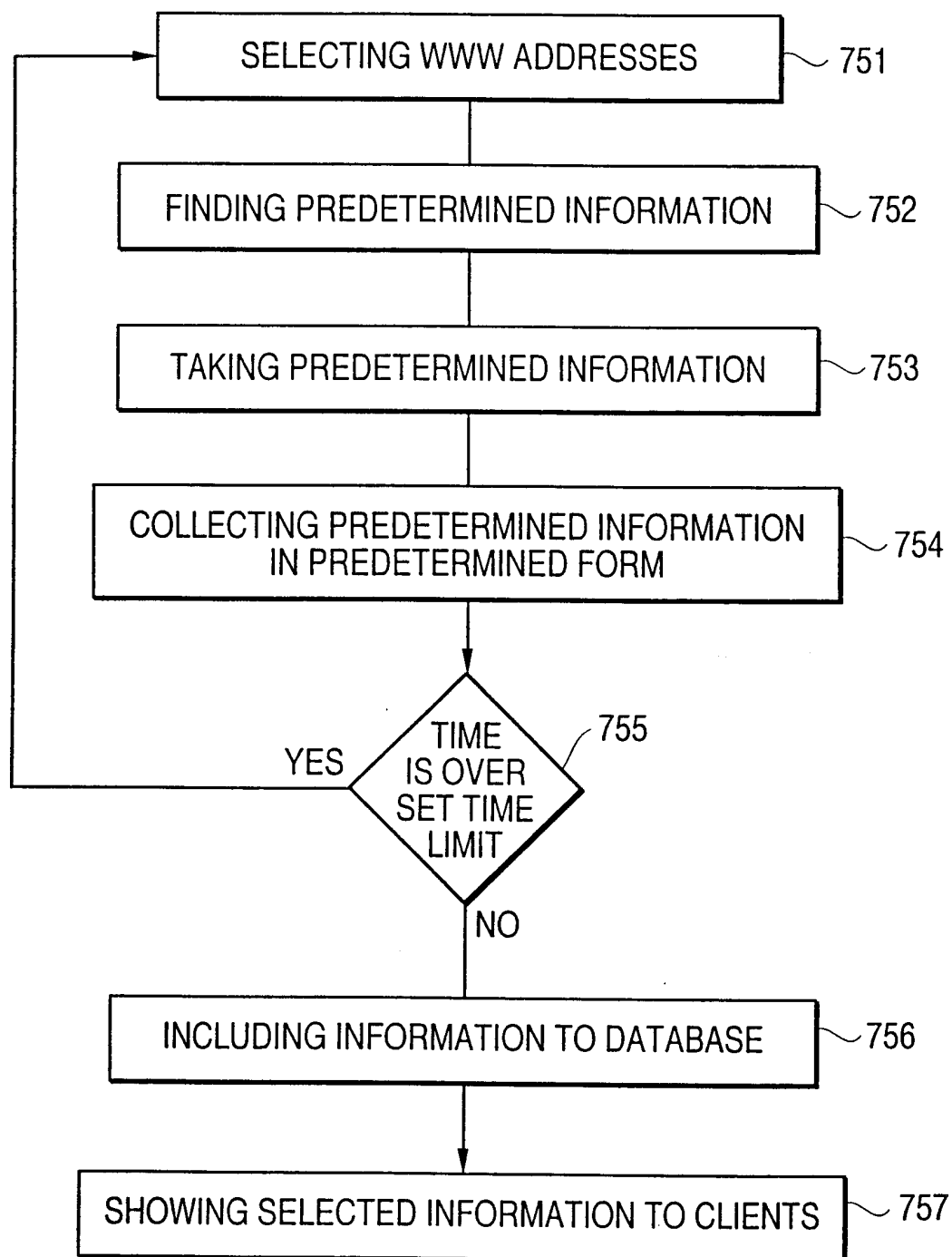
**FIG. 7E**

II/18

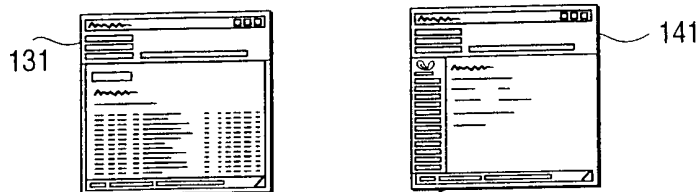
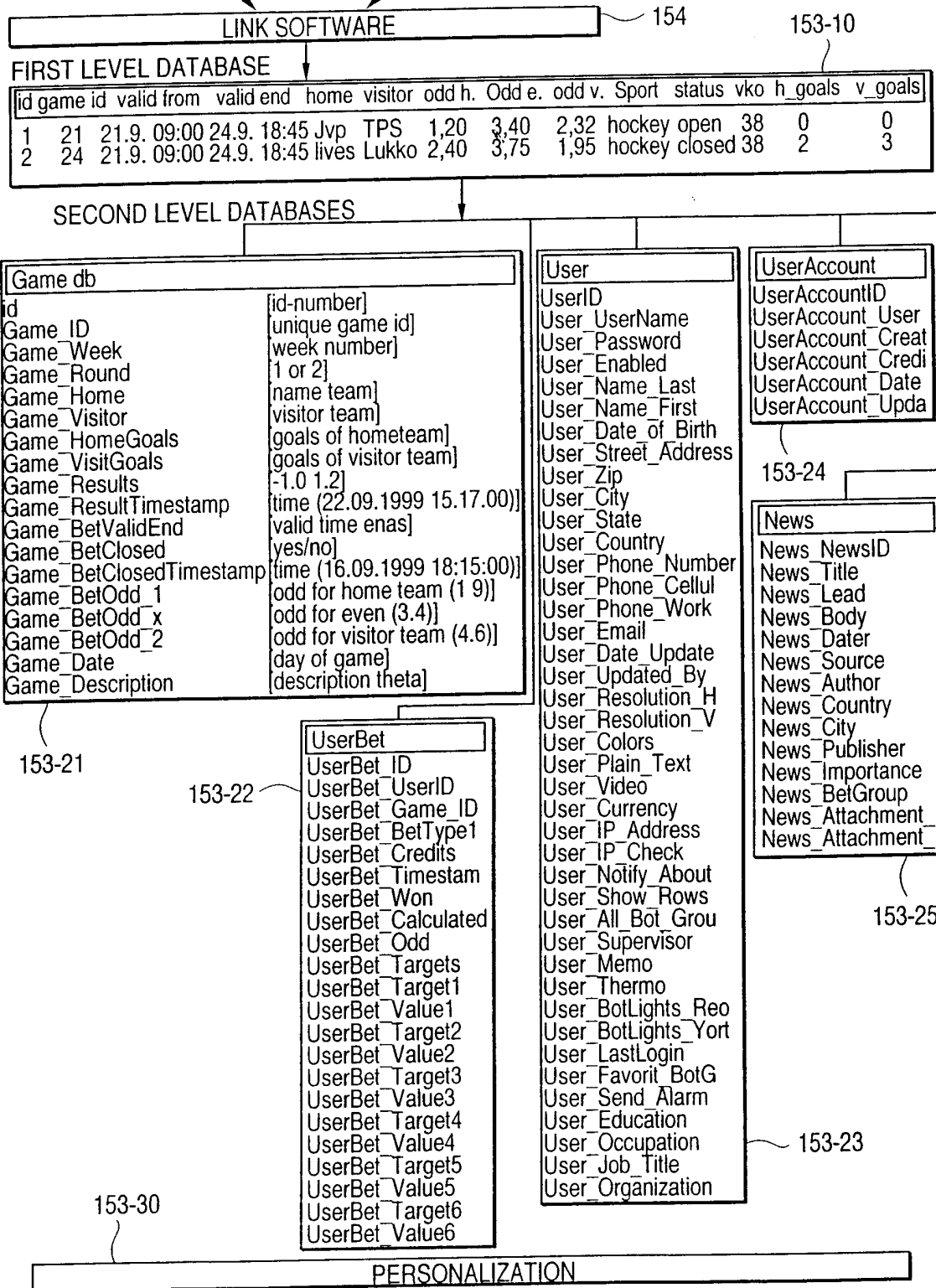
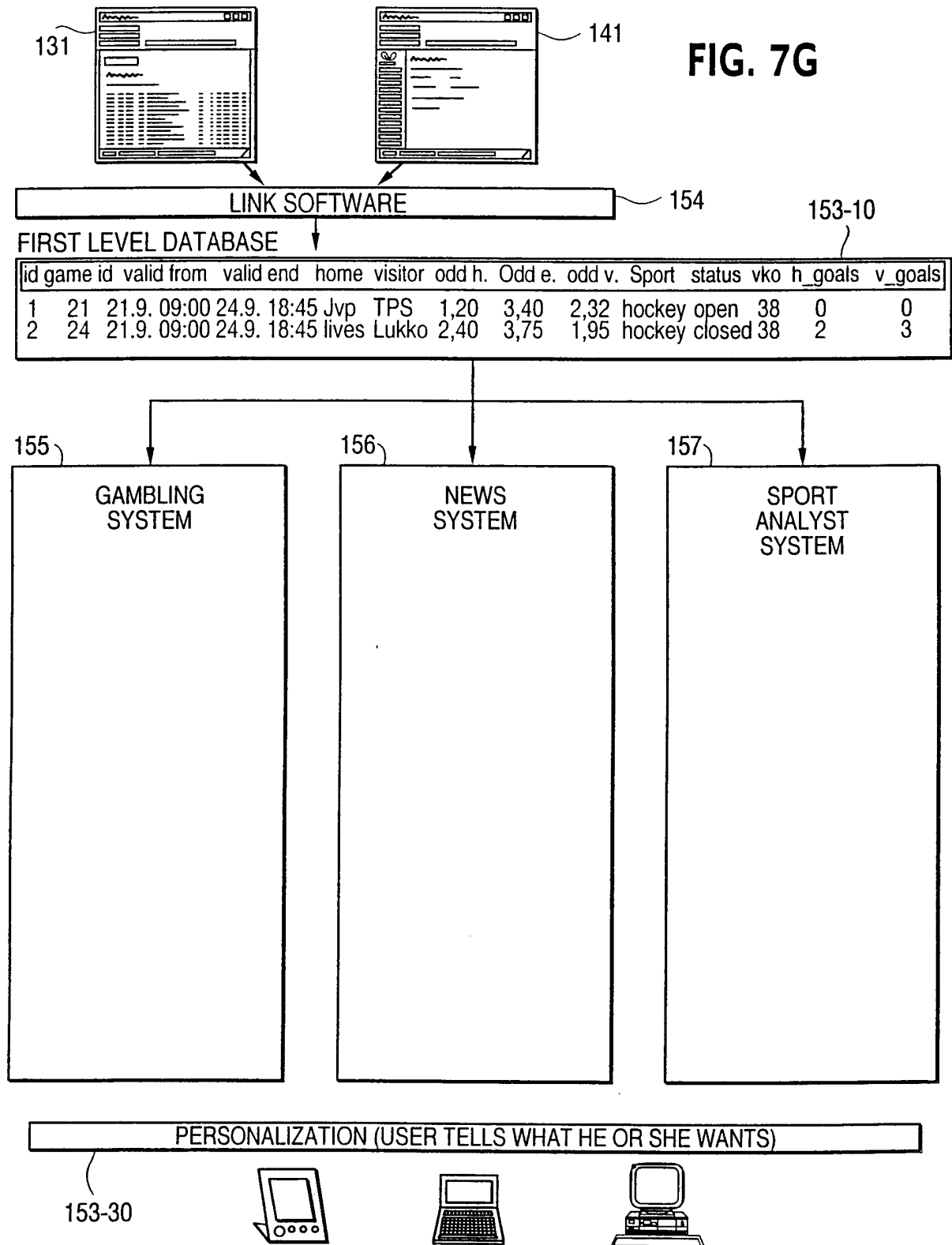

FIG. 7F



12/18



13/18

FIG. 8

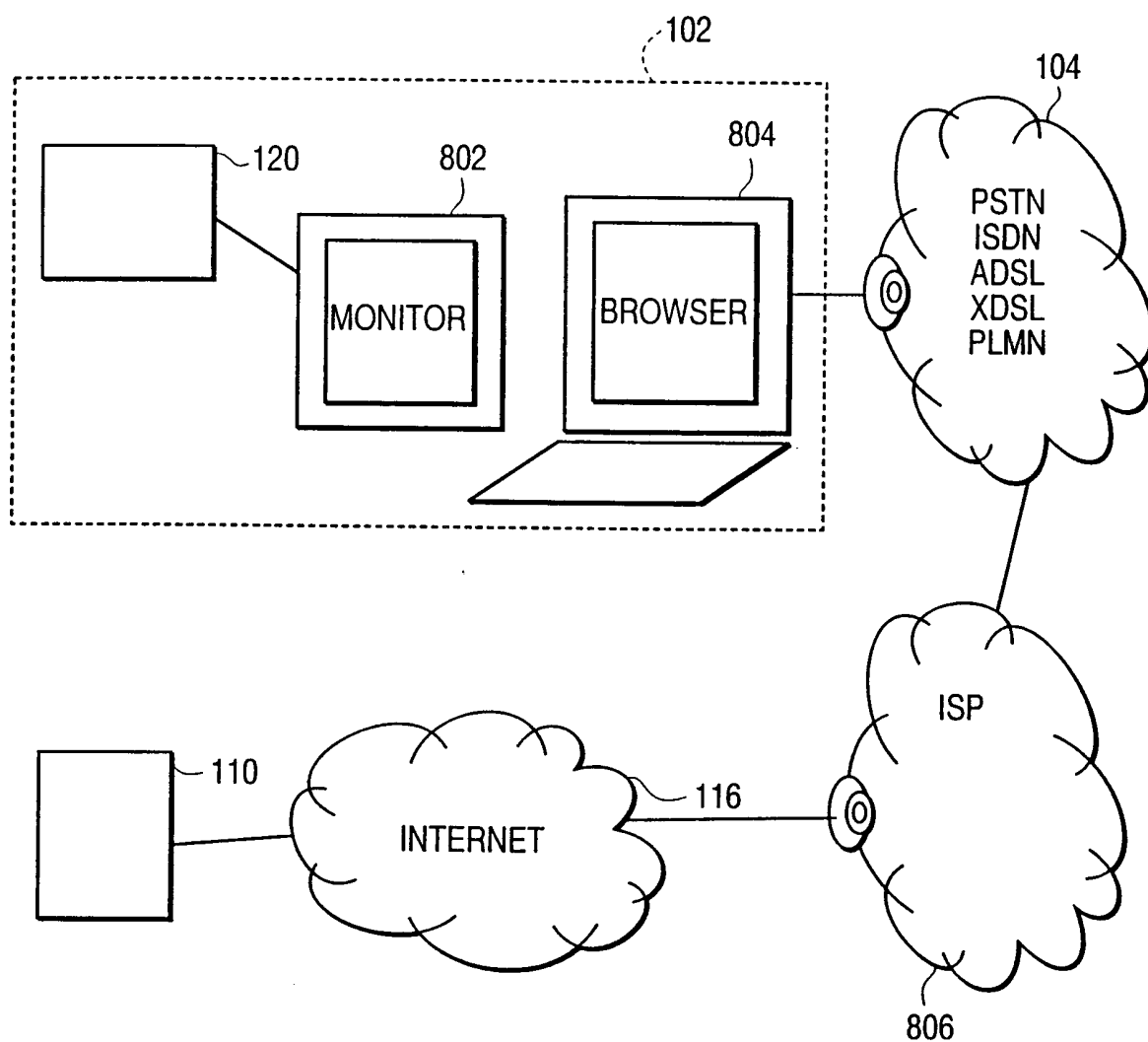
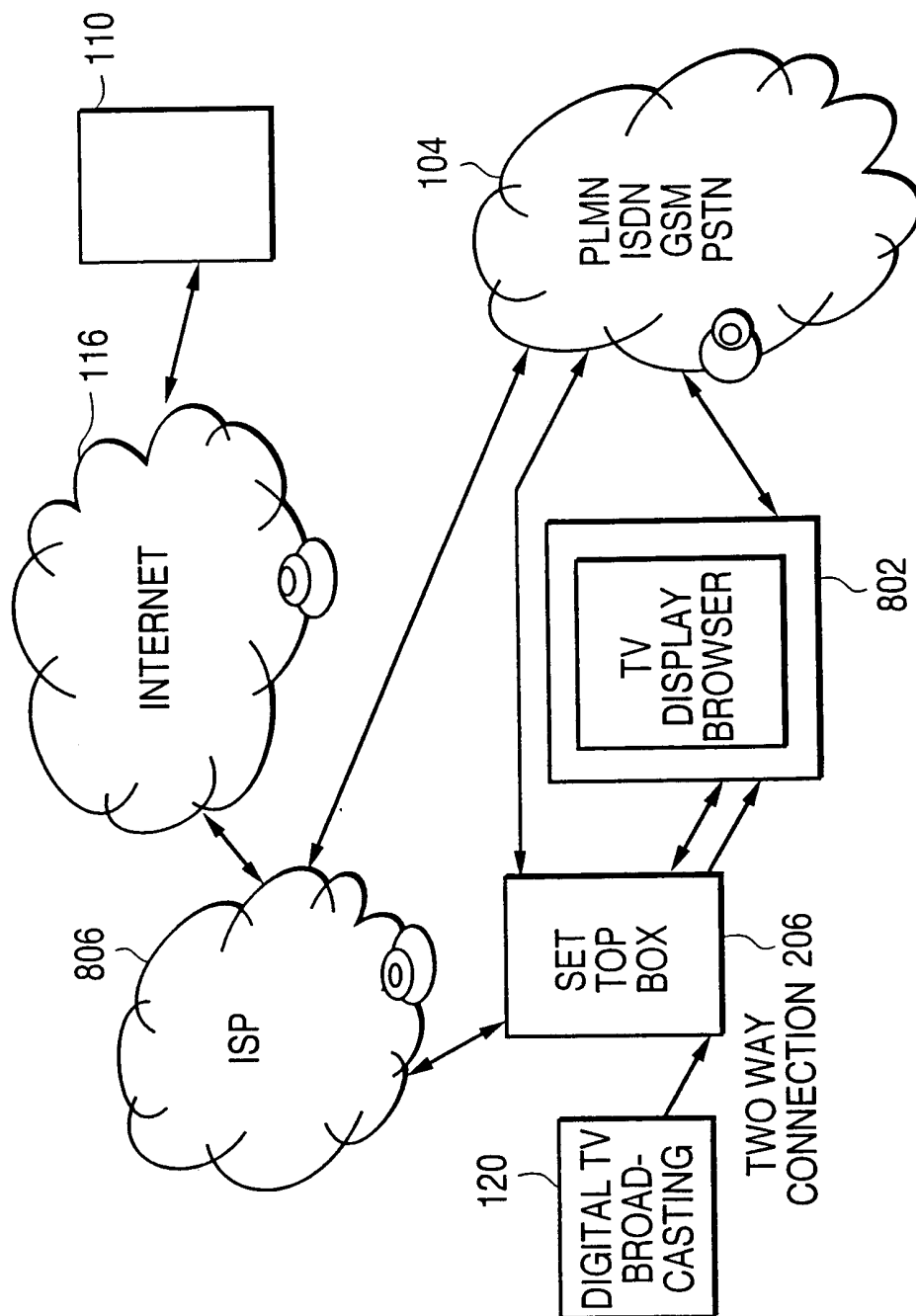

FIG. 9



15/18

**FIG. 10**

ActiveBetting Login - Microsoft Internet Explorer

File Edit View Go Favorites Help

ACTIVE BETTING WEB PAGE

LOGIN

PASSWORD

LOGIN RESET

REGISTER

In order to enter ActiveBetting web site, You must have username and password for an active account.

If You are encountering problems login into or You wish to have an new account, contact our ActiveBetting administrator.



FIG. 11

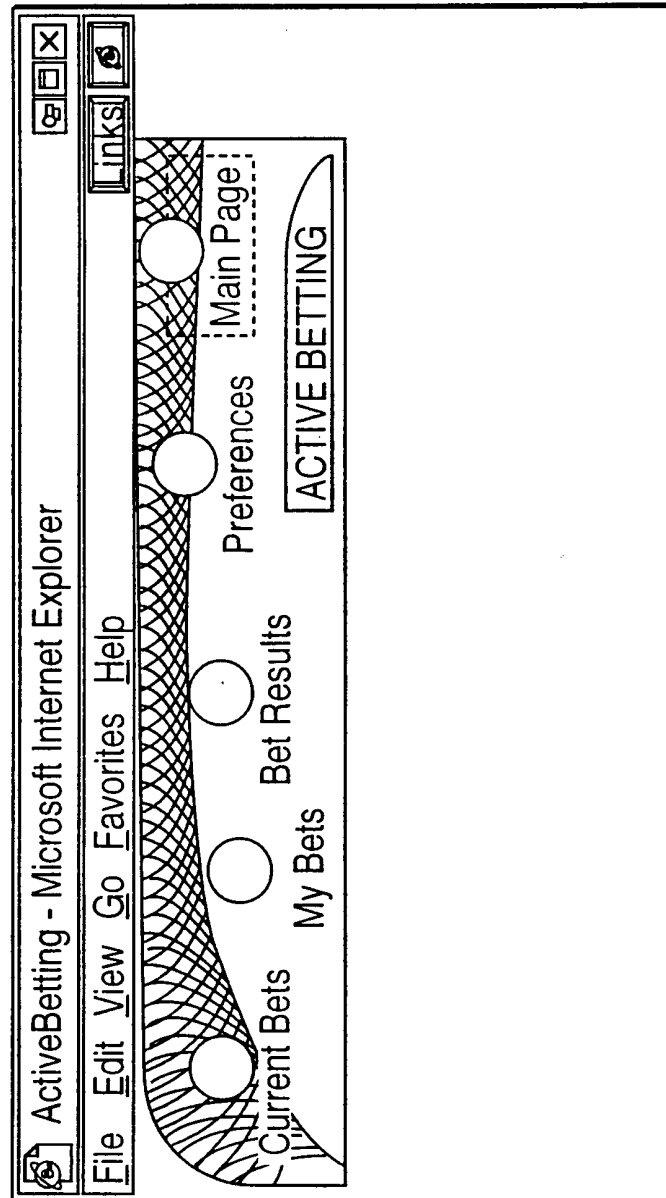

**FIG. 12**

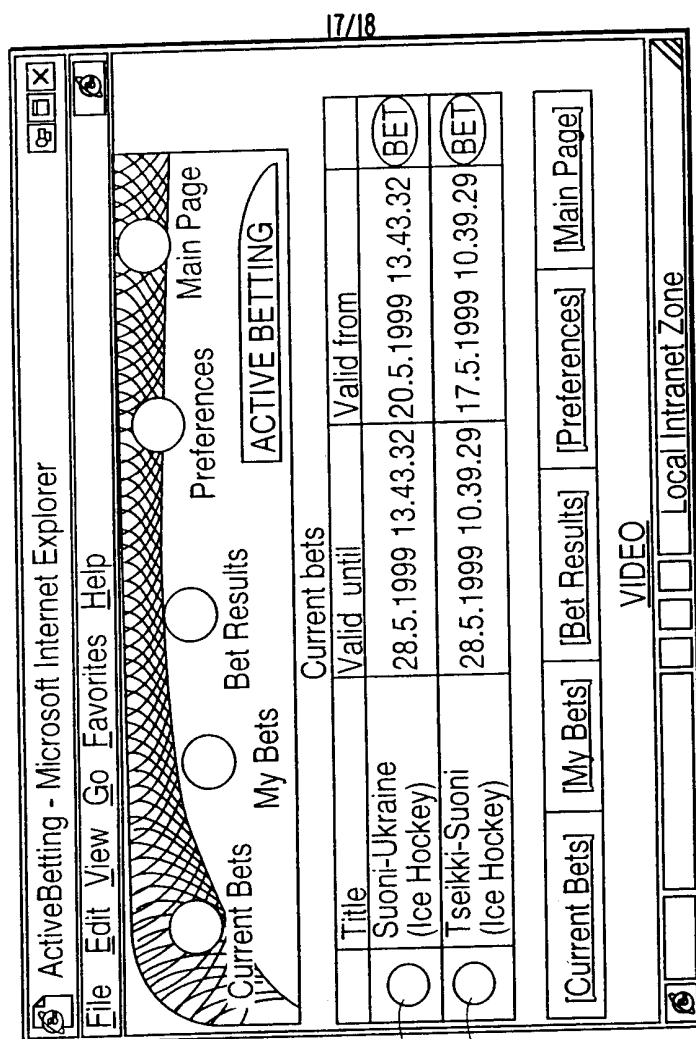

FIG. 13

GREEN	PLENTY OF TIME	YES	DAYS
RANGE	DAY OR TWO	YES	DAY
RED	A COUPLE MINUTES	NO	MINUTES

1202

1202

FIG. 14

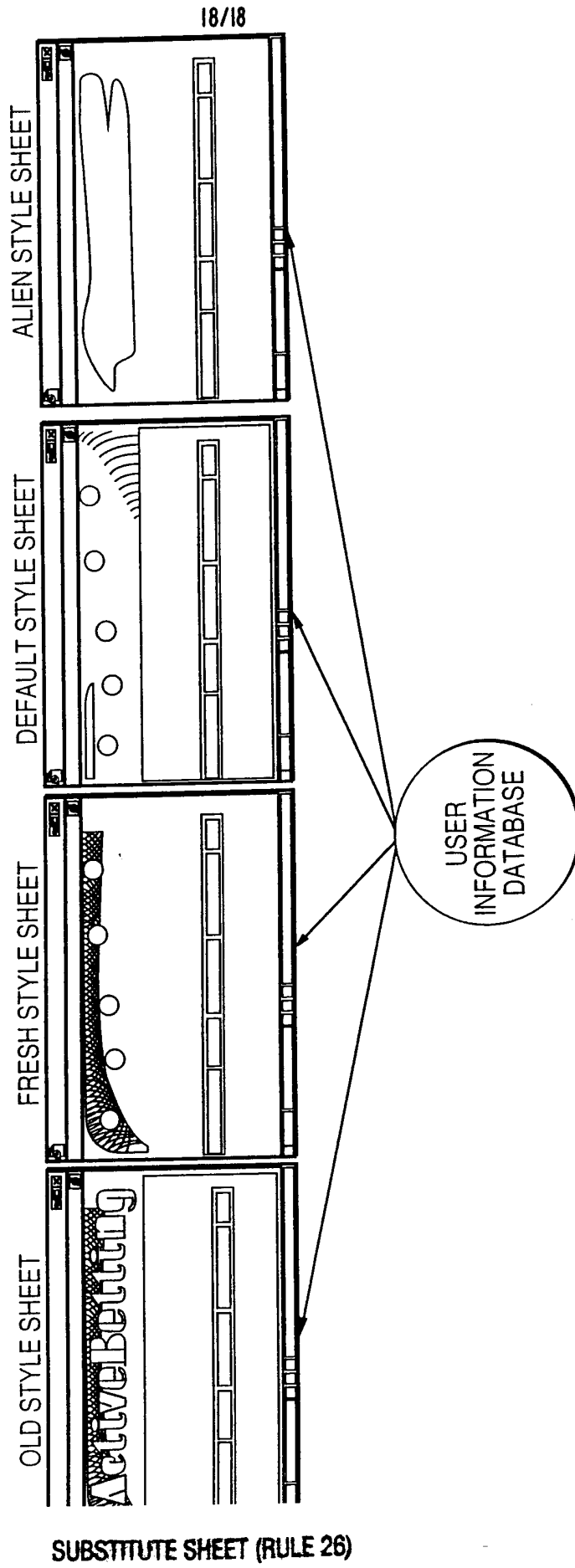

SUBSTITUTE SHEET (RULE 26)

# INTERNATIONAL SEARCH REPORT

International Application No

PCT/US 00/14694

## A. CLASSIFICATION OF SUBJECT MATTER

IPC 7 H04N7/173 H04N5/445

According to International Patent Classification (IPC) or to both national classification and IPC

## B. FIELDS SEARCHED

Minimum documentation searched (classification system followed by classification symbols)

IPC 7 H04N G06F

Documentation searched other than minimum documentation to the extent that such documents are included in the fields searched

Electronic data base consulted during the international search (name of data base and, where practical, search terms used)

EPO-Internal, WPI Data, PAJ

## C. DOCUMENTS CONSIDERED TO BE RELEVANT

Category	Citation of document, with indication, where appropriate, of the relevant passages	Relevant to claim No.
X	US 5 848 396 A (GERACE THOMAS A) 8 December 1998 (1998-12-08)	1,4,5
Y	column 4, line 1 - line 28 column 5, line 63 - column 6, line 40 column 8, line 5 - line 12 column 20, line 53 - line 62 ---	2,3,6,7, 11,12
Y	GB 2 330 503 A (IBM) 21 April 1999 (1999-04-21) & US 6 070 184 A (IBM CORPORATION) 30 May 2000 (2000-05-30) column 15, line 25 - line 58 --- -/--	2



Further documents are listed in the continuation of box C.



Patent family members are listed in annex.

Special categories of cited documents:

"A" document defining the general state of the art which is not considered to be of particular relevance

"E" earlier document but published on or after the international filing date

"L" document which may throw doubts on priority claim(s) or which is cited to establish the publication date of another citation or other special reason (as specified)

"O" document referring to an oral disclosure, use, exhibition or other means

"P" document published prior to the international filing date but later than the priority date claimed

"T" later document published after the international filing date or priority date and not in conflict with the application but cited to understand the principle or theory underlying the invention

"X" document of particular relevance; the claimed invention cannot be considered novel or cannot be considered to involve an inventive step when the document is taken alone

"Y" document of particular relevance; the claimed invention cannot be considered to involve an inventive step when the document is combined with one or more other such documents, such combination being obvious to a person skilled in the art.

"&" document member of the same patent family

Date of the actual completion of the international search

28 September 2000

Date of mailing of the international search report

05/10/2000

Name and mailing address of the ISA

European Patent Office, P.B. 5818 Patentlaan 2  
NL - 2280 HV Rijswijk  
Tel. (+31-70) 340-2040, Tx. 31 651 epo nl,  
Fax: (+31-70) 340-3016

Authorized officer

Sindic, G

# INTERNATIONAL SEARCH REPORT

Int. l. Application No  
PCT/US 00/14694

**C.(Continuation) DOCUMENTS CONSIDERED TO BE RELEVANT**

Category	Citation of document, with indication, where appropriate, of the relevant passages	Relevant to claim No.
Y	EP 0 873 772 A (TWO WAY TV LTD) 28 October 1998 (1998-10-28) column 4, line 37 - line 45 column 7, line 20 - line 24 ----	3,6,7, 11,12
A	ERLANDSON C ET AL: "WAP - THE WIRELESS APPLICATION PROTOCOL" ERICSSON REVIEW, SE, ERICSSON. STOCKHOLM, no. 4, 1998, pages 150-153, XP000792053 ISSN: 0014-0171 page 151, left-hand column, paragraph 2 page 152, middle column, paragraph 5 -right-hand column, paragraph 1 ----	1,5-13
A	US 5 539 822 A (LETT DAVID B) 23 July 1996 (1996-07-23) column 5, line 33 - line 44 column 20, line 12 - line 33 ----	1,5-13
A	WO 99 09744 A (SONY ELECTRONICS INC) 25 February 1999 (1999-02-25) page 7, line 1 - line 16 -----	1,5-13

# INTERNATIONAL SEARCH REPORT

Information on patent family members

International Application No

PCT/US 00/14694

Patent document cited in search report	Publication date	Patent family member(s)	Publication date
US 5848396 A	08-12-1998	CA 2252568 A EP 0895685 A WO 9741673 A US 5991735 A	06-11-1997 10-02-1999 06-11-1997 23-11-1999
GB 2330503 A	21-04-1999	US 6070184 A CN 1210409 A JP 11120108 A	30-05-2000 10-03-1999 30-04-1999
EP 0873772 A	28-10-1998	AU 6283198 A CA 2231946 A JP 11046356 A NZ 330242 A	29-10-1998 22-10-1998 16-02-1999 28-10-1998
US 5539822 A	23-07-1996	AU 2243495 A BR 9507403 A CN 1150878 A GB 2302247 A, B WO 9528798 A	10-11-1995 07-10-1997 28-05-1997 08-01-1997 26-10-1995
WO 9909744 A	25-02-1999	AU 8689598 A	08-03-1999