



US00D856912S

(12) **United States Design Patent**
Schultz et al.

(10) **Patent No.:** **US D856,912 S**

(45) **Date of Patent:** **** Aug. 20, 2019**

(54) **TIRE**
(71) Applicant: **Bridgestone Americas Tire Operations, LLC**, Nashville, TN (US)

D465,763 S 11/2002 Umstot et al.
D554,056 S 10/2007 Allison et al.
D569,334 S 5/2008 Maziarka et al.
D602,853 S 10/2009 Nopper et al.
D604,232 S 11/2009 Gannon et al.
D608,729 S 1/2010 Brown

(72) Inventors: **David E. Schultz**, Stow, OH (US);
Steven M. Sawyer, Akron, OH (US);
Keith A. Dumigan, Akron, OH (US)

(Continued)

Primary Examiner — Robert M. Spear

(74) *Attorney, Agent, or Firm* — Shaun J. Fox

(73) Assignee: **Bridgestone Americas Tire Operations, LLC**, Nashville, TN (US)

(57) **CLAIM**

The ornamental design for a tire, as shown and described.

(**) Term: **15 Years**

DESCRIPTION

(21) Appl. No.: **29/615,543**

(22) Filed: **Aug. 30, 2017**

(51) **LOC (12) Cl.** **12-15**

(52) **U.S. Cl.**
USPC **D12/604**

(58) **Field of Classification Search**
USPC D12/521, 523, 553, 555, 564, 565, 579,
D12/588, 590, 604, 605
CPC B60C 2011/0386; B60C 2011/0388; B60C
2011/039
See application file for complete search history.

FIG. 1 is a side perspective view of a tire showing a first embodiment of our new design, it being understood that the tread pattern is repeated throughout the circumference of the tire;

FIG. 2 is a front elevational view thereof; it being understood that the tread pattern is repeated throughout the circumference of the tire;

FIG. 3 is an enlarged fragmentary front elevational view thereof;

FIG. 4 is a side elevational view thereof, it being understood that the opposite side is identical;

FIG. 5 is a side perspective view thereof shown in an alternate environment of use, it being understood that the tread pattern is repeated through the circumference of the tire;

FIG. 6 is a front elevational view thereof; it being understood that the tread pattern is repeated throughout the circumference of the tire;

FIG. 7 is an enlarged fragmentary front elevational view thereof; and,

FIG. 8 is a side elevational view thereof, it being understood that the opposite side is identical.

In the drawings, the broken lines depict environmental subject matter only and form no part of the claimed design.

(56) **References Cited**

U.S. PATENT DOCUMENTS

D234,926 S * 4/1975 Allen et al. D12/523
5,361,816 A 11/1994 Hitzky
D384,312 S 9/1997 Powell et al.
D384,613 S * 10/1997 Le D12/594
D388,371 S * 12/1997 Miyazaki D12/594
D392,605 S * 3/1998 Le D12/594
D403,627 S * 1/1999 Graas D12/594
D403,994 S 1/1999 Williams
D421,942 S 3/2000 Fierro et al.
6,142,200 A 11/2000 Fejder et al.
D450,635 S 11/2001 Fierro et al.
D454,331 S 3/2002 Fierro et al.

1 Claim, 8 Drawing Sheets

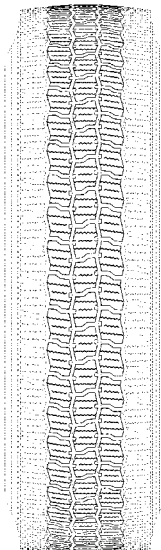

(56)

References Cited

U.S. PATENT DOCUMENTS

D609,165 S	2/2010	Fujioka	
D609,174 S	2/2010	Cai	
D610,971 S	3/2010	Zimmerman et al.	
D615,485 S	5/2010	Hamada	
D616,357 S	5/2010	Cerny	
D628,956 S *	12/2010	Janesh	D12/588
D637,147 S	5/2011	Buchinger-Barnstorf et al.	
D637,150 S *	5/2011	Koshio	D12/579
D637,549 S	5/2011	Kojima	
D642,117 S	7/2011	Kojima	
D644,984 S	9/2011	Fujioka	
D646,220 S	10/2011	Tamura	
D673,899 S	1/2013	Uphouse et al.	
D710,295 S	8/2014	Bortolet et al.	
D727,251 S *	4/2015	Zhu	D12/588
D735,645 S	8/2015	Drake	
D744,409 S	12/2015	Krier et al.	
D746,223 S	12/2015	Hutz et al.	
D772,797 S *	11/2016	Ono	D12/595
D803,772 S *	11/2017	Scheifele	D12/604
D811,321 S *	2/2018	Pizzorno	D12/604
D813,796 S *	3/2018	Dixon	D12/588
D813,797 S *	3/2018	Dixon	D12/588

* cited by examiner

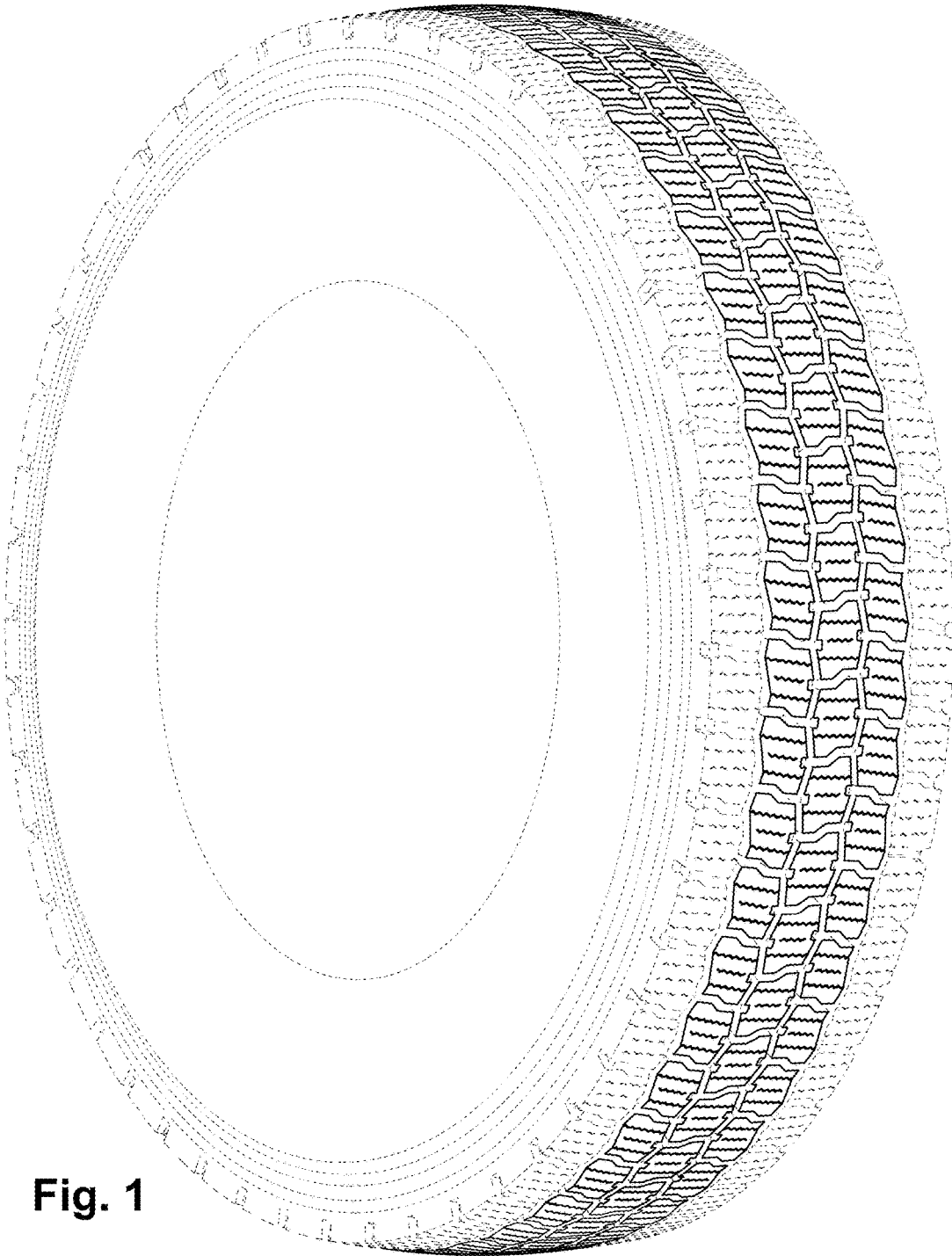

Fig. 1

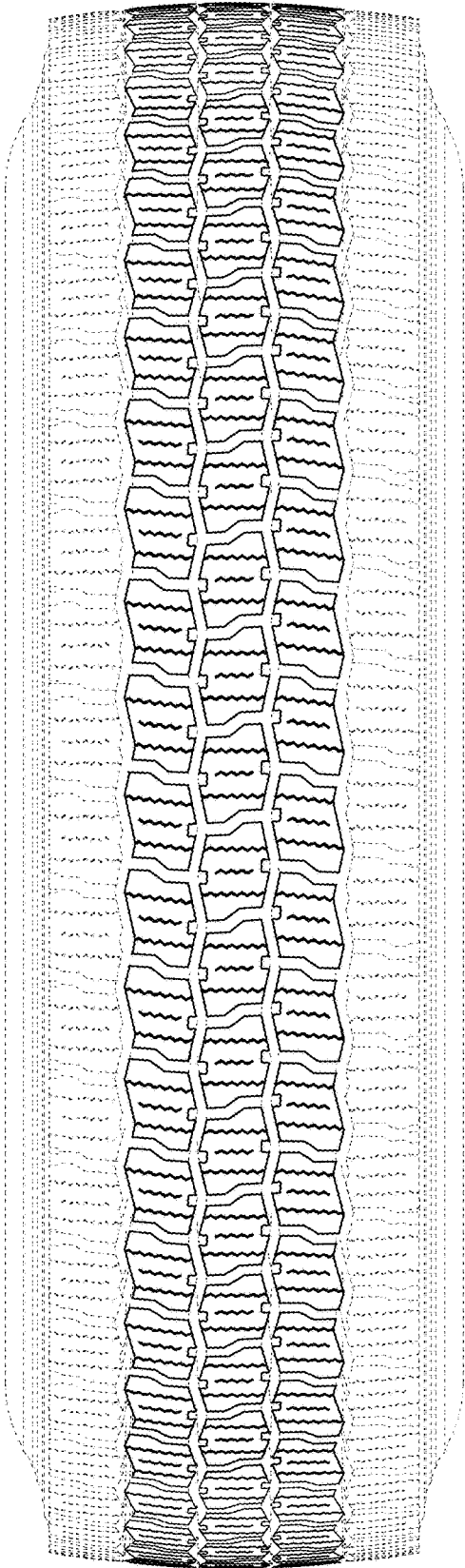

Fig. 2

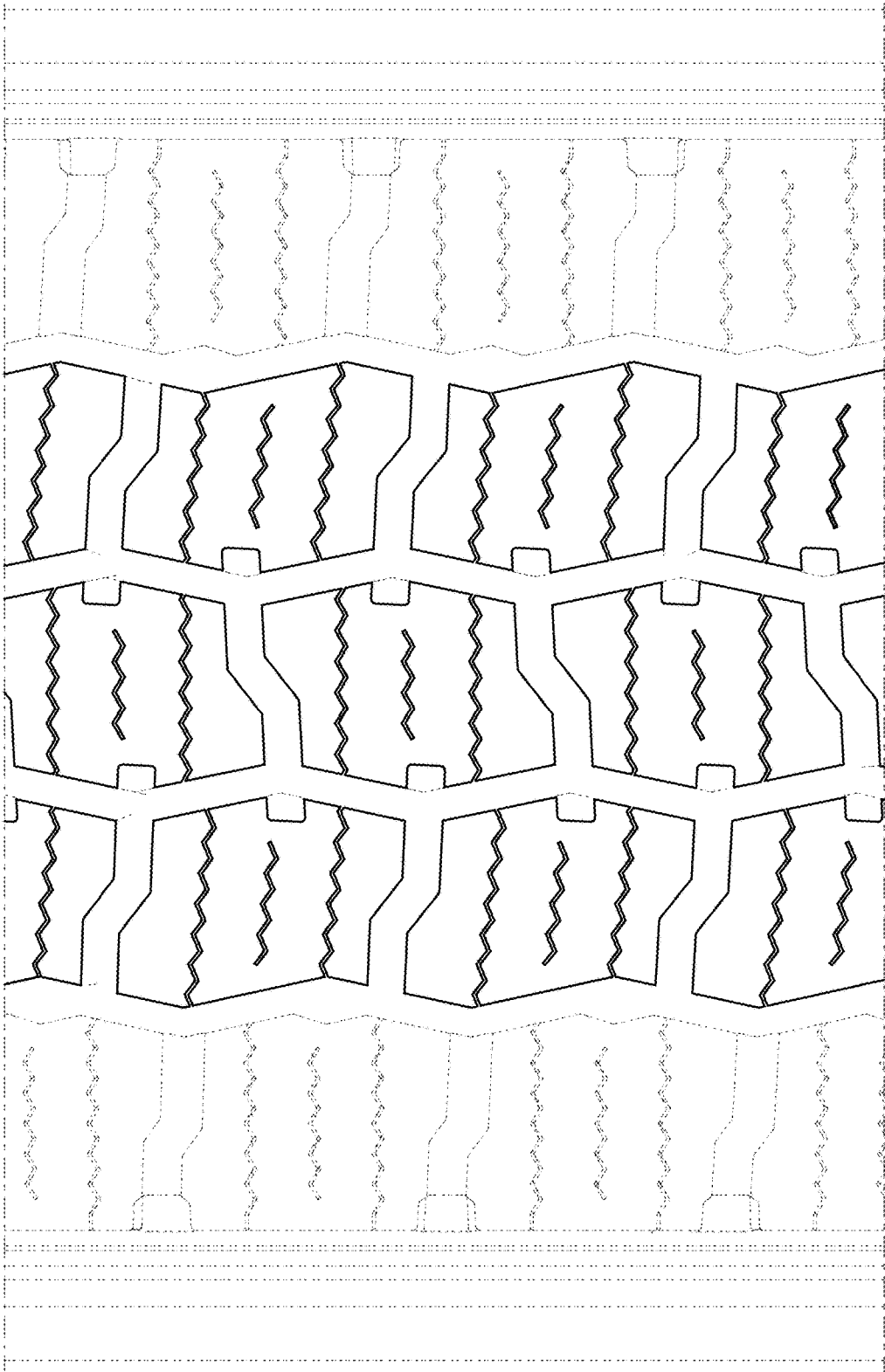

Fig. 3

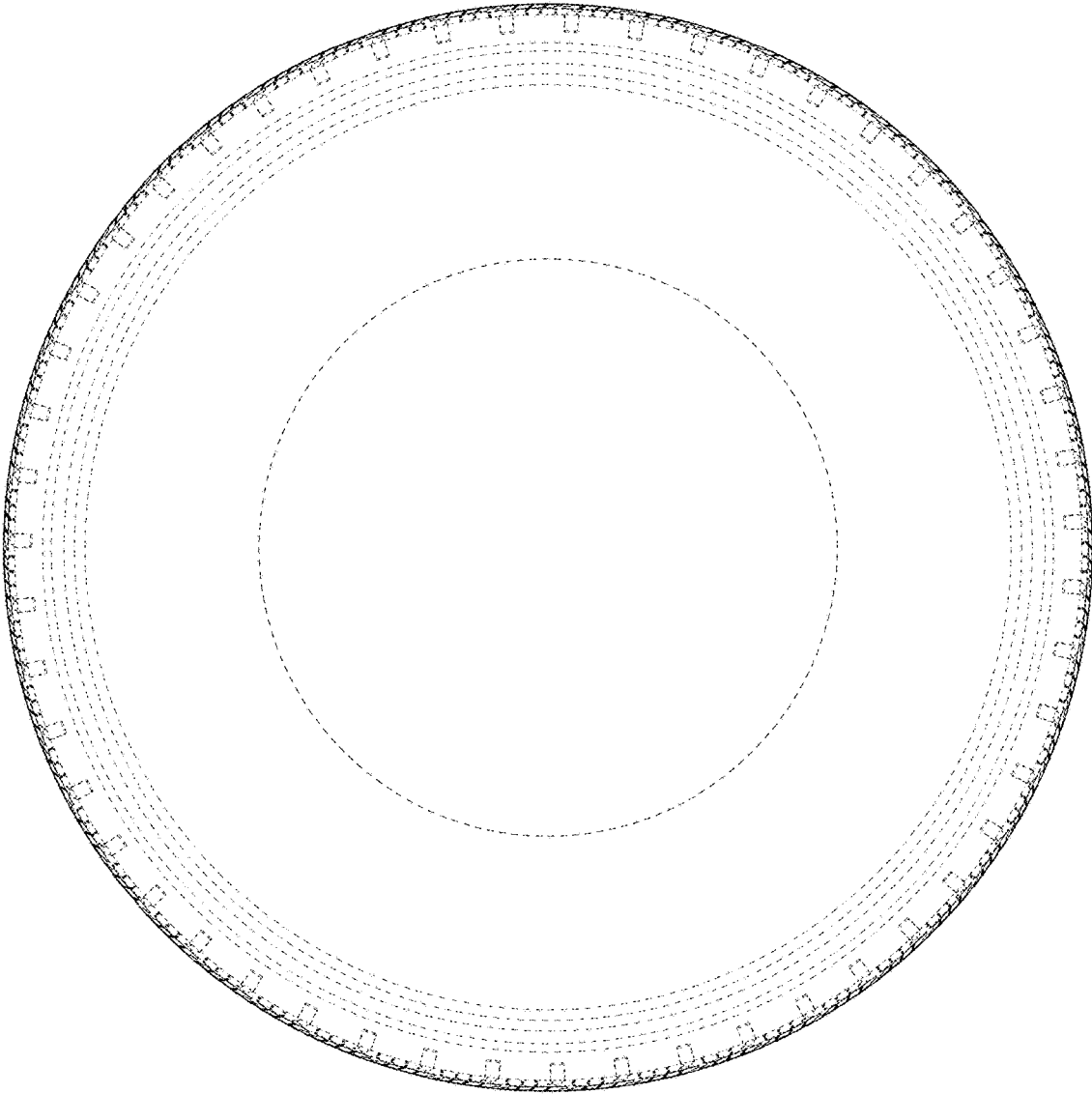

Fig. 4

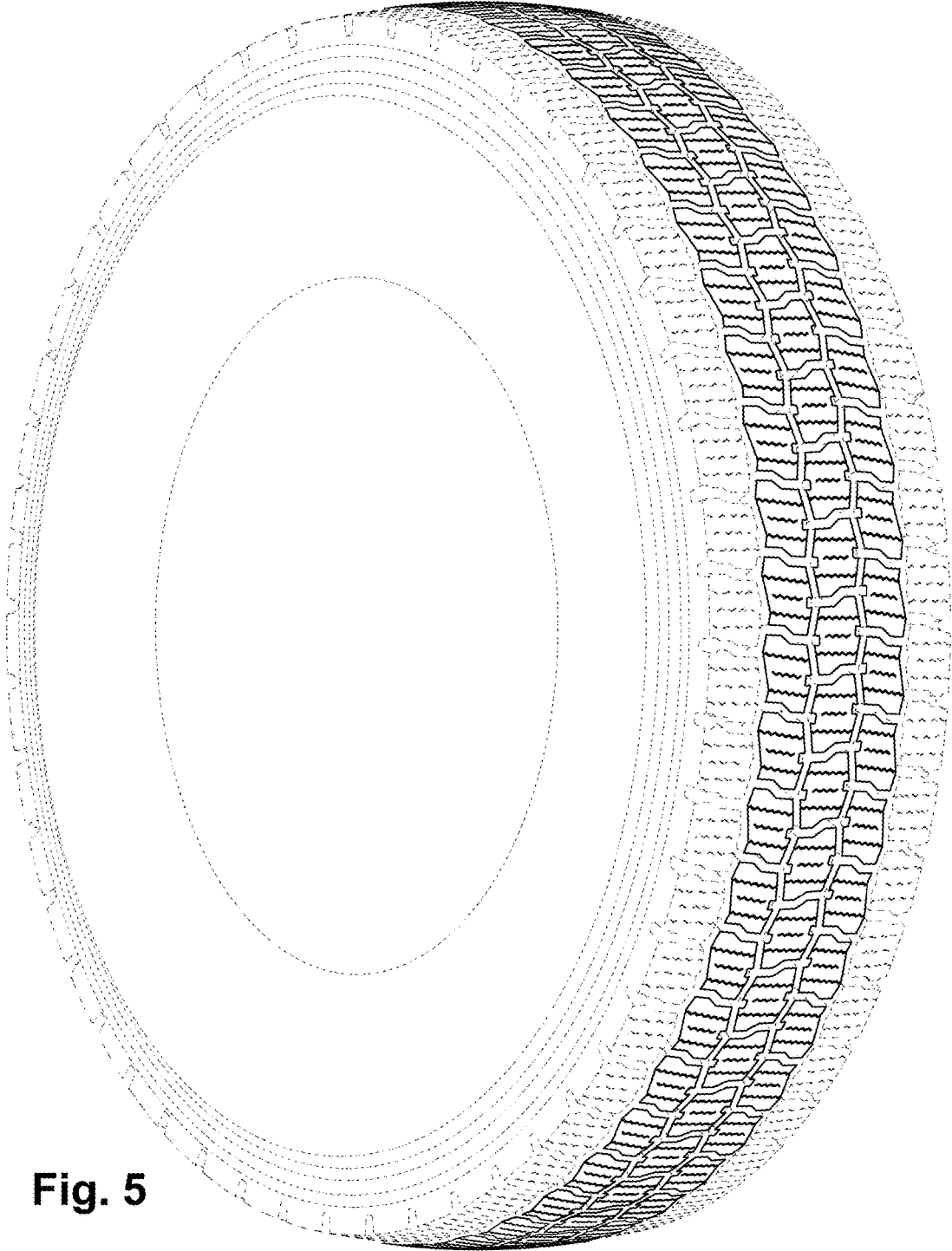

Fig. 5

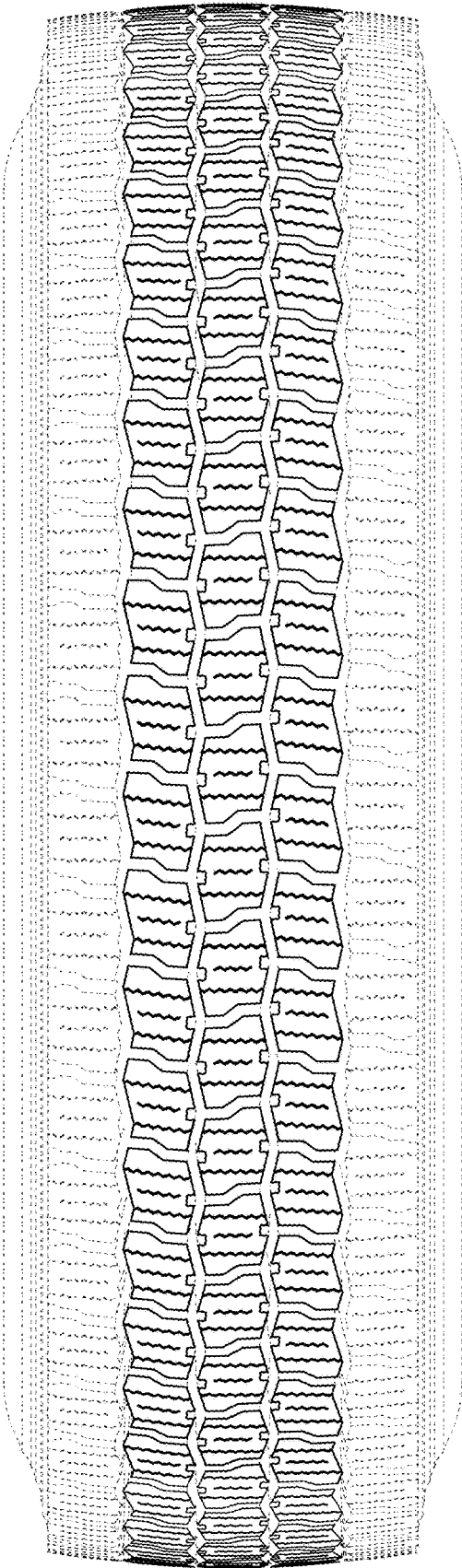

Fig. 6

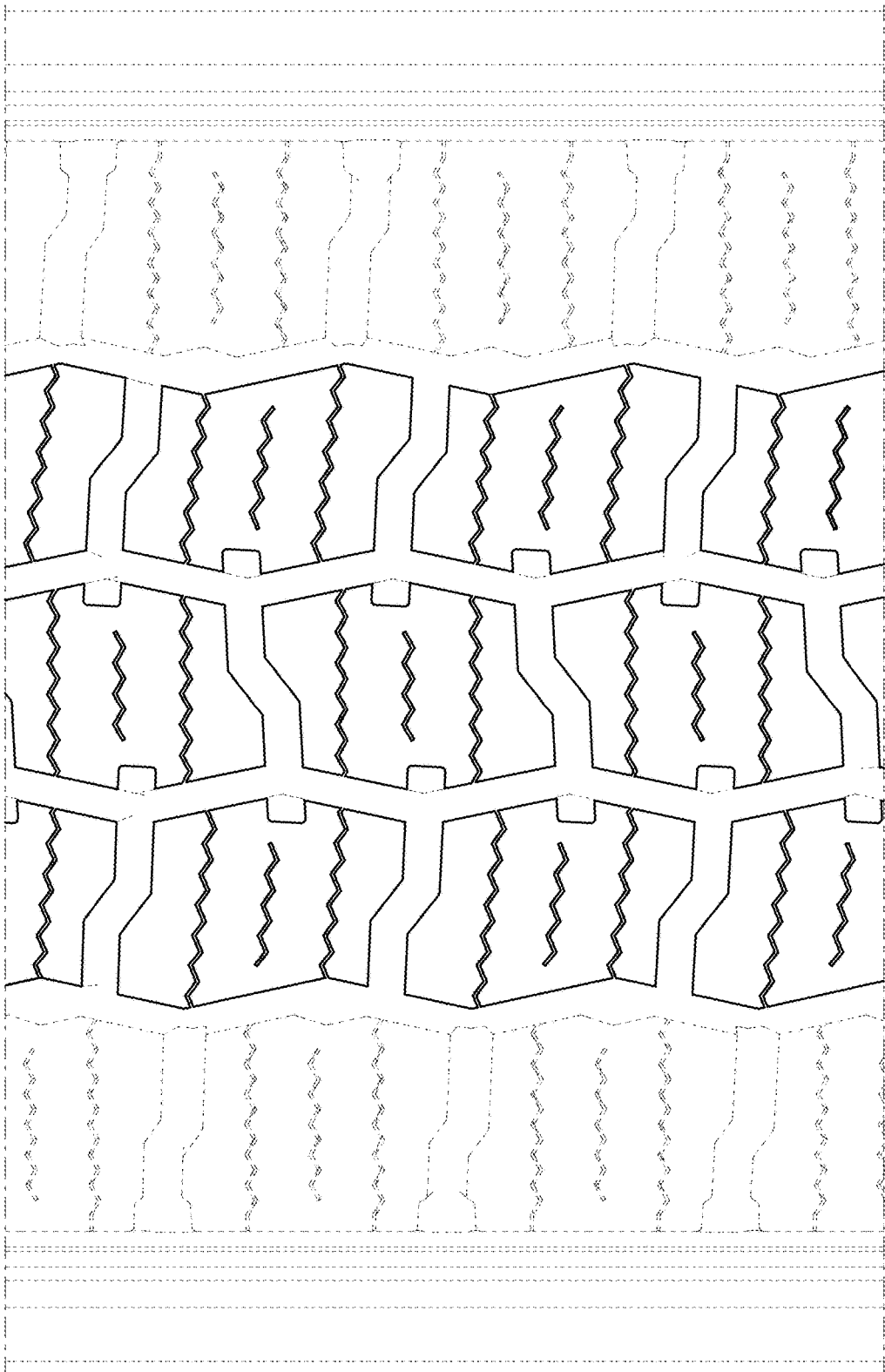

Fig. 7

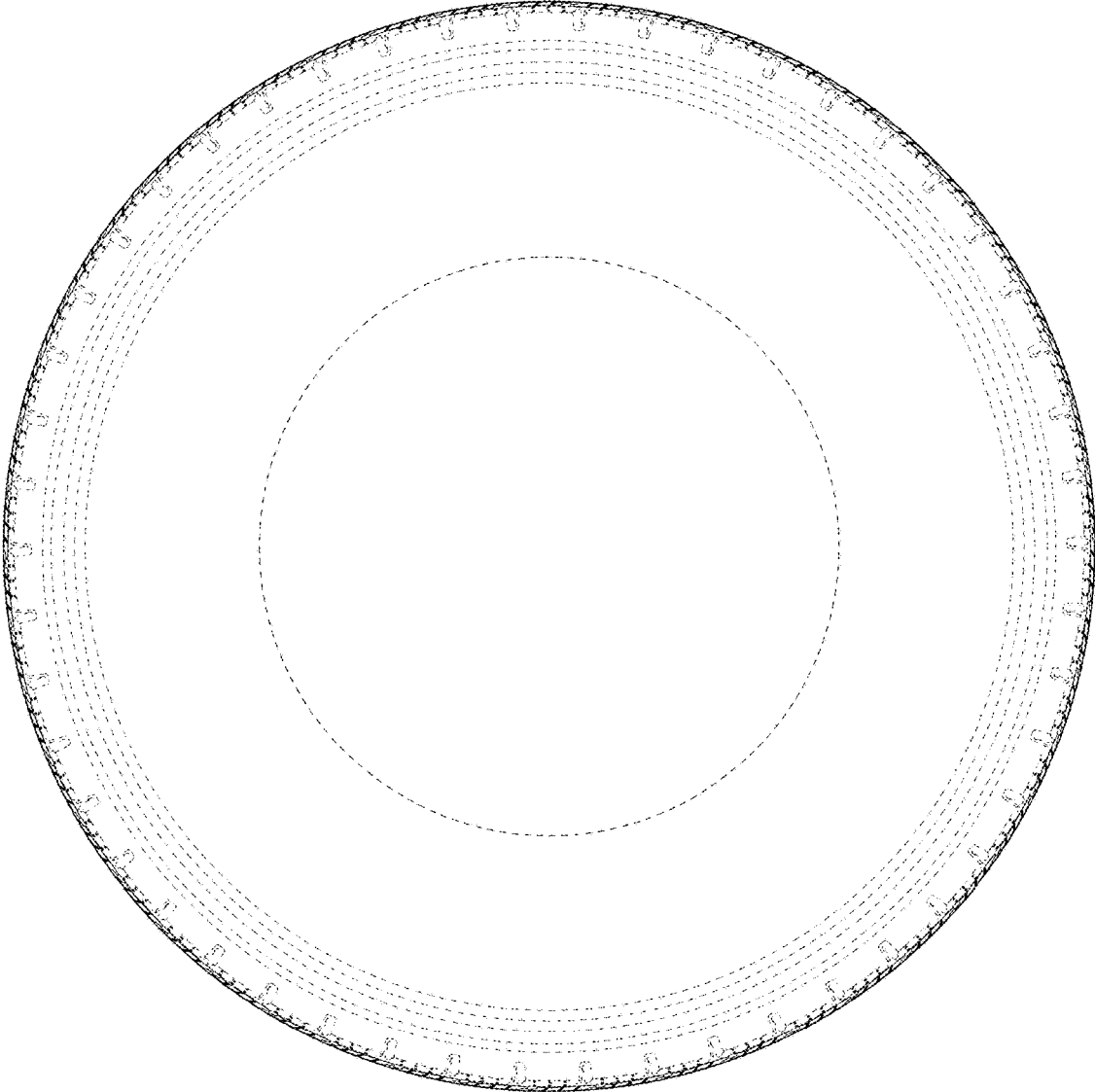

Fig. 8