



- (51) International Patent Classification:  
*B65B 57/02* (2006.01) *B65B 57/00* (2006.01)  
*B65B 9/04* (2006.01)
- (21) International Application Number:  
PCT/US2013/027753
- (22) International Filing Date:  
26 February 2013 (26.02.2013)
- (25) Filing Language: English
- (26) Publication Language: English
- (30) Priority Data:  
13/406,127 27 February 2012 (27.02.2012) US
- (71) Applicant: **THE PROCTER & GAMBLE COMPANY**  
[US/US]; One Procter & Gamble Plaza, Cincinnati, OH  
45202 (US).
- (72) Inventors: **MESKENS, Stefan**; Stuikberg 50, 1840 Lon-  
derzeel (BE). **JOHNSON, Kerry, Brian**; 300 Vine Hill  
Road, Jackson, TN 38301 (US). **BRYD, JR., Leon**; 2201  
Birmingham Drive, Belleville, IL 62221 (US). **KHALAF,**  
**Suzanne**; Boulevard Guillaume, B-1190 Brussels (BE).
- (74) Agent: **GUFFEY, Timothy, B.**; c/o The Procter & Gamble  
Company, Global Patent Services, 299 East 6th Street, Sy-  
camore Building, 4th Floor, Cincinnati, OH 45202 (US).

- (81) Designated States (*unless otherwise indicated, for every  
kind of national protection available*): AE, AG, AL, AM,  
AO, AT, AU, AZ, BA, BB, BG, BH, BN, BR, BW, BY,  
BZ, CA, CH, CL, CN, CO, CR, CU, CZ, DE, DK, DM,  
DO, DZ, EC, EE, EG, ES, FI, GB, GD, GE, GH, GM, GT,  
HN, HR, HU, ID, IL, IN, IS, JP, KE, KG, KM, KN, KP,  
KR, KZ, LA, LC, LK, LR, LS, LT, LU, LY, MA, MD,  
ME, MG, MK, MN, MW, MX, MY, MZ, NA, NG, NI,  
NO, NZ, OM, PA, PE, PG, PH, PL, PT, QA, RO, RS, RU,  
RW, SC, SD, SE, SG, SK, SL, SM, ST, SV, SY, TH, TJ,  
TM, TN, TR, TT, TZ, UA, UG, US, UZ, VC, VN, ZA,  
ZM, ZW.
- (84) Designated States (*unless otherwise indicated, for every  
kind of regional protection available*): ARIPO (BW, GH,  
GM, KE, LR, LS, MW, MZ, NA, RW, SD, SL, SZ, TZ,  
UG, ZM, ZW), Eurasian (AM, AZ, BY, KG, KZ, RU, TJ,  
TM), European (AL, AT, BE, BG, CH, CY, CZ, DE, DK,  
EE, ES, FI, FR, GB, GR, HR, HU, IE, IS, IT, LT, LU, LV,  
MC, MK, MT, NL, NO, PL, PT, RO, RS, SE, SI, SK, SM,  
TR), OAPI (BF, BJ, CF, CG, CI, CM, GA, GN, GQ, GW,  
ML, MR, NE, SN, TD, TG).

**Published:**

— with international search report (Art. 21(3))

(54) Title: METHOD OF REJECTING A DEFECTIVE UNIT DOSE POUCH FROM A MANUFACTURING LINE

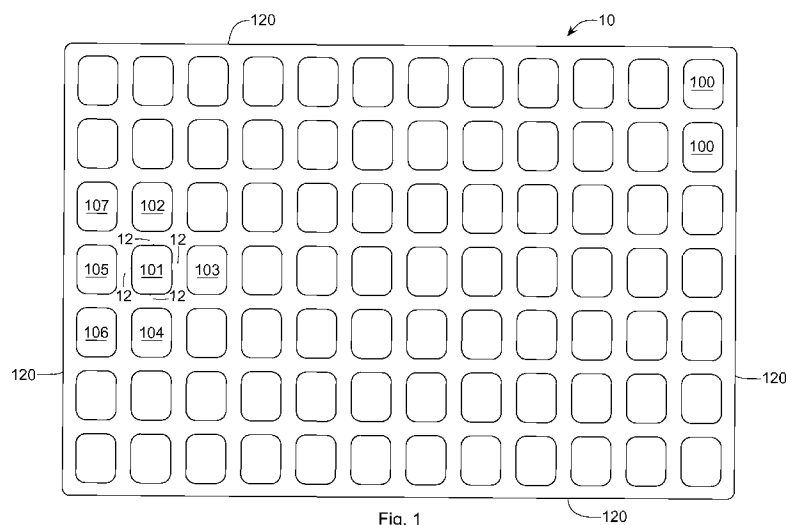

Fig. 1

(57) Abstract: An in-line method of rejecting composition-filled pouches having a defect such as a leak comprises inspecting a first composition-filled pouch. If a leak is detected, that pouch is rejected from the manufacturing process. The pouch adjacent to the leak is also rejected.

## METHOD OF REJECTING A DEFECTIVE UNIT DOSE POUCH FROM A MANUFACTURING LINE

### FIELD OF THE INVENTION

5           The present disclosure relates to a method for rejecting defective composition-filled pouches from a pouch converting line.

### BACKGROUND OF THE INVENTION

Water-soluble polymeric films are commonly used as packaging materials to simplify dispersing, pouring, dissolving and dosing of a material to be delivered. For example, pouches  
10   made from water-soluble film are commonly used to package household care compositions such as laundry or dish detergent. A consumer can directly add the pouched composition to a mixing vessel, such as a bucket, sink or washing machine.

Composition-filled water-soluble pouches or “unit dose pouches” may be manufactured on high-speed production lines. The production lines typically comprise a series of steps or  
15   stations at which different portions of the unit dose pouch are made and/or modified. These steps are often accomplished at the highest possible speed in order to achieve high output and low production costs. Yet, it remains desirable to maintain certain quality standards for the finished product. As such, high-speed production lines typically include a means of inspecting the unit dose pouches.

20           The high-speed manufacture of unit dose pouches requires precision in forming and sealing the water-soluble films together to form filled pouches. If problems arise, including, but not limited to, those related to film indexing or timing of the filling and sealing, then leaky unit dose pouches may be formed. One current means of inspecting leaky unit dose pouches involves their collection at the end of the pouch converting line. The unit dose pouches are collected into  
25   a hopper, which is then inspected for contamination by the pouch composition. However, if a leak is found at this point in the production process, a large number of leaky unit dose pouches may have already been produced. This can be particularly problematic when a liquid composition leaks onto a neighboring water-soluble pouch since it may cause premature degradation of the neighboring pouch. Moreover, if a leak is found, the entire production line  
30   may need to be shut down for decontamination.

## SUMMARY OF THE INVENTION

The present disclosure addresses the aforementioned issues by providing an in-line method of rejecting unit dose pouches having a defect from a pouch converting line. The unit dose pouch converting line comprises a platen having a surface. The platen comprises a plurality of pouch cavities in the surface of the platen. Each of the pouch cavities is surrounded by a plurality of platen edges. The cavities are arranged in lanes and rows such that the location of each cavity is defined by a single lane, L disposed between Lane L-1 and Lane L+1, and a single row, R disposed between row R-1 and Row R+1. Each cavity in combination with the plurality of platen edges defines an area comprising at least four zones selected from the group of: Top Zone adjacent to Row R-1; Bottom Zone adjacent to R+1, a Left Zone adjacent to L-1; and a Right Zone adjacent to L+1.

The disclosed method comprises the step of inspecting, using any suitable means, a first composition-filled pouch located in the cavity at lane, L, row, R for a defect in at least one of the four zones, such that if a defect is detected in:

- i. the Top Zone, the first composition-filled pouch is rejected and a second composition-filled pouch if present in a cavity at Lane, L, row, R-1 is rejected;
- ii. the Bottom Zone, the first composition-filled pouch is rejected and a second composition-filled pouch if present in a cavity at Lane, L, row R+1 is rejected;
- iii. the Left Zone, the first composition-filled pouch is rejected and a second composition-filled pouch if present in a cavity at Lane, L-1, row, R is rejected;
- iv. the Right Zone, the first composition-filled pouch is rejected and a second composition-filled pouch if present in a cavity at Lane, L+1, row, R is rejected.

## BRIEF DESCRIPTION OF THE DRAWINGS

The present disclosure may be more readily understood with reference to the appended drawing figures where:

**Fig. 1** is a plan view of a section of a platen useful in the present disclosure;

**Fig. 2** is a plan view of a section of a platen useful in the present disclosure; and

**Fig. 3** is a schematic illustration of the Zones of a composition-filled pouch.

**Fig. 4** is a block diagram of a pouch rejection strategy.

**Fig. 5** is a picture of a row of pouches that have passed inspection;

**Fig. 6** is a picture of a row of pouches, one of which has failed inspection.

The patent or application file contains at least one drawing executed in color. Copies of this patent or patent application publication with color drawings will be provided by the office upon request and payment of the necessary fee.

5

#### DETAILED DESCRIPTION OF THE INVENTION

“Comprising” as used herein means that various components, ingredients or steps can that be conjointly employed in practicing the present disclosure. Accordingly, the term “comprising” encompasses the more restrictive terms “consisting essentially of” and “consisting of”. The present compositions can comprise, consist essentially of, or consist of any of the required and optional elements disclosed herein.

“Composition-filled” as used herein encompasses both a partially composition-filled pouch and a pouch filled to capacity.

#### **Unit Dose Pouches**

#### 15 **Manufacturing Process**

Unit dose pouches are made using suitable equipment and methods. For example, unit dose pouches are made using vertical form filling, horizontal form filling, and/or rotary drum filling techniques commonly known in the art. Such processes may be either continuous or intermittent. Examples of continuous in-line processes of manufacturing water-soluble containers are set forth in U.S. 7,125,828, U.S. 2009/0199877A1, EP 2380965, EP 2380966, U.S. 7,127,874 and US2007/0241022 (all to Procter & Gamble Company, Ohio, USA). Examples of non-continuous in-line processes of manufacturing water-soluble containers are set forth in U.S. 7,797,912 (to Reckitt Benckiser, Berkshire, GB). Each of these processes may utilize a platen comprising a plurality of mold cavities.

25 Generally, the process may comprise the following steps. A film is heated and/or wetted and fed onto the surface of the platen. Once on the surface of the platen, the film can be held in position by any means. For example, the film can be held in position through the application of vacuum on the film, thus pulling the film in a fixed position on the surface. The vacuum may be applied along the edges of the film and/or on the surface area between the mold cavities. The platen surface may have at least some holes connected to a unit which can provide a vacuum as is known in the art.

30

Any film that is suitable for making a unit dose pouch is used. Non-limiting examples of water-soluble films that are used include those comprising polyvinyl alcohol as described in:

U.S. 2011/0204087A1 and U.S. 2011/0188784A1 (each to Procter & Gamble Company, Ohio, USA). Further non-limiting examples include commercially available films including: M8630 and M8900 as sold by MonoSol (Gary, Indiana, USA) and/or films under the Solublon® line which are supplied by Aicello (North Vancouver, BC, Canada) or the Poval film line supplied by Kuraray (Houston, Texas, USA).

Once open pockets of film are formed into the mold cavities, they may be filled with composition and sealed by any known method, including those described in the patent publications listed above. The sealing step typically is accomplished by sealing a second water-soluble film to the open top of the pocket. In some embodiments, the second water-soluble film may itself form a portion of one or more composition containing pockets. Non-limiting filling and sealing means are described in U.S. 6,995,126, U.S. 7,125,828, U.S. 2009/0199877A1, EP 2380965, EP 2380966, U.S. 7,127,874 and US2007/0241022 (all to Procter & Gamble Company, Ohio, USA).

### Composition

The unit dose pouches may contain any composition that is suitable for an intended use. Non-limiting examples of useful compositions include light duty and heavy duty liquid detergent compositions, hard surface cleaning compositions, detergent gels commonly used for laundry, and bleach and laundry additives, shampoos, body washes, and other personal care compositions. The compositions may take the form of a liquid, gel, solid or a powder. Liquid and gel compositions may comprise a solid. Solids may include powder or agglomerates, such as microcapsules, beads, noodles or one or more pearlized balls or mixtures thereof.

Compositions useful in the present disclosure may comprise a photosensitive compound or other agent that makes leakage more visible to a machine vision system or to the naked eye.

### Platen

Typical unit dose manufacturing lines utilize a surface containing the mold cavity for each compartment that forms the unit dose pouch. Often, the surface is removably connected to a moving, rotating belt, for example a conveyer belt or platen conveyer belt. The movement of the belt may be continuous or intermittent. The surface can be removed as needed and replaced with another surface having other dimensions or comprising moulds of a different shape or dimension. This allows the equipment to be cleaned easily and to be used for the production of different types of unit dose pouches. Any useful surface may be used.

Referring now to **Fig. 1**, one embodiment of a platen **10** of use is shown. In **Fig. 1**, a plurality of mold cavities **100** are present in a 2-D array on the surface of the platen **10**. In this

embodiment there are 12 mold cavities in the machine direction of the platen and 7 mold cavities in the cross-machine direction. Each cavity may be defined by a Row, "R," in the cross machine direction and a Lane, "L," in the machine direction. It follows that since there is a plurality of mold cavities on the surface of the platen that each cavity has at least two neighboring cavities except for those mold cavities directly adjacent to one the four edges of the platen itself **120**. For example cavity **101** in **Fig. 1** has four neighboring cavities, **102**, **103**, **104** and **105**, whereas cavity **105**, which is on the edge **120** of the platen itself, has only two neighboring cavities **101**, **106** and **107**. Between the cavity **101** and each of its four neighboring cavities are four cavity platen edges **12** adjacent to the cavity.

**Fig. 2** depicts another useful embodiment of a platen **10**. The mold cavities **100** are located on the curved surface of a drum **11**. Like the platen described above, there are a plurality of mold cavities on the surface of the drum, such that each cavity has at least one neighboring cavity.

#### **Unit Dose Pouch Configuration**

Single or multi-compartment pouches may be made utilizing the mold cavities such as those described above. Non-limiting examples of single compartment pouches and methods of making them are those that are presently on the market under the names All Mighty Pacs, Purex Ultra Packs, Persil, OMO Pods, Tesco Capsules, Arm & Hammer Crystal Power Pacs. Non-limiting examples of multi-compartment pouches and methods of making unit dose pouches are described in U.S. 2010/0192986A1, U.S. 6,995,126, U.S. 7,125,828, U.S. 7,127,874, U.S. 7,964,549, U.S. 2009/0199877A1, U.S. 6,881,713, U.S. 7,013,623, U.S. 7,528,099, and U.S. 6,727,215 (each to the Procter & Gamble Company, Ohio, USA). Tide Pods and Ariel Pods are examples of multi compartment pouches that are currently on the market.

**Fig. 3** is a graphic illustration of a portion of the platen **10** in **Fig. 2**. The top surface of the platen is viewed from above. A cavity **101** is visible in the middle of the platen **10**. As noted above, a given cavity may be defined by a Row, "R," in the machine direction of the platen and a Lane, "L," in the cross machine direction of the platen. The cavity **101** and the surrounding platen edges **12** are defined by four zones each of which are bound by a triangle formed from two dotted lines which each intersect with each other and one solid line. The four zones include: a Top Zone **200**, a Bottom Zone **210**, a Left Zone **220** and a Right Zone **240**. Adjacent to each of these zones is a neighboring cavity. The cavity **103** adjacent to the Top Zone **200** is defined by the Lane, "L," and the Row, "R-1." The cavity **105** adjacent to the Bottom Zone **201** is defined by the Lane, "L," and the Row, "R+1." The cavity **102** adjacent to the Left Zone **220** is defined

by the Lane, "L-1," and the Row "R." The cavity **104** adjacent to the Right Zone **240** is defined by the Lane "L+1," and the Row "R."

### **Methods of Inspection**

Any useful means of inspection of the unit dose pouches for defects while they are present in the cavity of a platen may be utilized. In our co-pending application entitled "Apparatus and Method for Detecting Leakage from a Composition-Containing Pouch," we describe a machine vision method and apparatus for inspecting unit dose pouches during the pouch production process. This process includes lacing the composition with a compound that is visible to a machine vision system. A leaking unit dose pouch is detected when the composition is present outside of the pouch on at least one of the platen edges surrounding the cavity in which a unit dose pouch is located.

### **Pouch Rejection Strategy**

Referring now to **Fig. 4**, a block diagram of the pouch rejection strategy is shown. The cavity in Lane L, Row R containing a unit dose pouch and its adjacent platen edges are inspected for leakage. If a pouch leak is not detected, then the pouch is accepted by the system. If a pouch leak is detected, then the leaky unit dose pouch and a pouch adjacent to the leaky pouch are rejected. More specifically, if a leak is detected in the Top Zone of the unit dose pouch, then that pouch and the pouch located at Lane L, Row R-1 is also rejected. If a leak is detected in the Bottom Zone of the unit dose pouch, then that pouch and the pouch located at Lane L, Row R+1 is also rejected. If a leak is detected in the Left Zone of the unit dose pouch, then that pouch and the pouch located at Lane L-1, Row R is also rejected. If a leak is detected in the Right Zone of the unit dose pouch, then that pouch and the pouch located at Lane L+1, Row R is also rejected.

### **Examples**

**Fig. 5** shows an image captured by a camera that is located along a unit dose pouch production line. The image is a view from above of a portion of a platen **10** with three cavities (not visible) which each contain a multi compartment unit dose pouch **100**. The platen **10** is being exposed to ultra violet light when the image is captured. The composition in each of the unit dose pouches **100** is laced with 50 parts per million of C.I. Fluorescent Brightener 351(which is also known as 4,4'-BIS(2-DISULFONIC ACID STYRYL) BIPHENYL). C.I. Fluorescent Brightener 351\_is a photosensitive dye that fluoresces when exposed to ultra violet light. In this image, no fluorescence is detected on the platen edges **12** surrounding any one of the three unit dose pouches **100**. Thus, this entire row of pouches passes inspection.

**Fig. 6** also shows an image captured by a camera that is located along a unit dose pouch production line. The image is of a portion of a platen **10** with three cavities (not visible) which each contain a multi compartment unit dose pouch **100**. The platen is exposed to ultraviolet light when the image is captured. The composition in each of the unit dose pouches **100** is laced with 50 parts per million of C.I. Fluorescent Brightener 351. In this image, fluorescence **150** is detected on the platen edge **12** at the far right in the image. Thus the unit dose pouch **100** at Row R, Lane L contained within the cavity adjacent to the contaminated platen edge is rejected as is the unit dose pouch (not pictured) that is to the right of the first unit dose pouch at Row R, Lane L+1. Thus, each of these two unit dose pouches fail inspection. In this way, both the leaking pouch and the pouch most likely to be contaminated by the leaking composition are flagged for rejection from the production line.

The dimensions and values disclosed herein are not to be understood as being strictly limited to the exact numerical values recited. Instead, unless otherwise specified, each such dimension is intended to mean both the recited value and a functionally equivalent range surrounding that value. For example, a dimension disclosed as “40 mm” is intended to mean “about 40 mm.”

Every document cited herein, including any cross referenced or related patent or application, is hereby incorporated herein by reference in its entirety unless expressly excluded or otherwise limited. The citation of any document is not an admission that it is prior art with respect to any invention disclosed or claimed herein or that it alone, or in any combination with any other reference or references, teaches, suggests or discloses any such invention. Further, to the extent that any meaning or definition of a term in this document conflicts with any meaning or definition of the same term in a document incorporated by reference, the meaning or definition assigned to that term in this document shall govern.

While particular embodiments of the present invention have been illustrated and described, it would be obvious to those skilled in the art that various other changes and modifications can be made without departing from the spirit and scope of the invention. It is therefore intended to cover in the appended claims all such changes and modifications that are within the scope of this invention.



## CLAIMS

What is claimed is:

1. An in-line method of rejecting composition-filled pouches having a defect from a pouch converting line, wherein the pouch converting line comprises a platen having a surface, the platen comprising a plurality of pouch cavities in the surface of the platen, wherein each of the pouch cavities is:

- a) surrounded by a plurality of platen edges;
- b) arranged in lanes and rows such that the location of each cavity is defined by a single lane, L disposed between Lane L-1 and Lane L+1, and a single row, R disposed between row R-1 and Row R+1; and
- c) in combination with the plurality of platen edges defines an area comprising at least four zones selected from the group of: Top Zone adjacent to Row R-1 ; Bottom Zone adjacent to R+1, a Left Zone adjacent to L-1; and a Right Zone adjacent to L+1;

characterized in that the method comprises the step of inspecting a first composition-filled pouch located in the cavity at lane, L, row, R for a defect in at least one of the four zones, such that if a defect is detected in:

- i. the Top Zone, the first composition-filled pouch is rejected and a second composition-filled pouch if present in a cavity at Lane, L, row, R-1 is rejected;
- ii. the Bottom Zone, the first composition-filled pouch is rejected and a second composition-filled pouch if present in a cavity at Lane, L, row R+1 is rejected;
- iii. the Left Zone, the first composition-filled pouch is rejected and a second composition-filled pouch if present in a cavity at Lane, L-1, row, R is rejected;
- iv. the Right Zone, the first composition-filled pouch is rejected and a second composition-filled pouch if present in a cavity at Lane, L+1, row, R is rejected.

2. The method of claim 1, wherein the composition is selected from the group consisting of: liquid; gel; solid; powder; and combinations thereof.

3. The method of claim 2, wherein the composition is selected from the group consisting of: light duty liquid detergent compositions; heavy duty liquid detergent compositions; hard surface cleaning compositions; detergent gels; bleach and laundry additives; shampoos and body washes.
4. The method of any preceding claim, wherein the defect is leakage of the composition from the pouch.
5. The method of any preceding claim, wherein the composition comprises a photosensitive agent.
6. The method of claim 5, wherein the photosensitive agent is a fluorescent agent.
7. The method of claim 6, wherein the fluorescent agent is C.I. Fluorescent Brightener 351.
8. The method of any preceding claim, wherein the defect is detected in at least two of the Zones and two second composition-filled pouches are rejected.

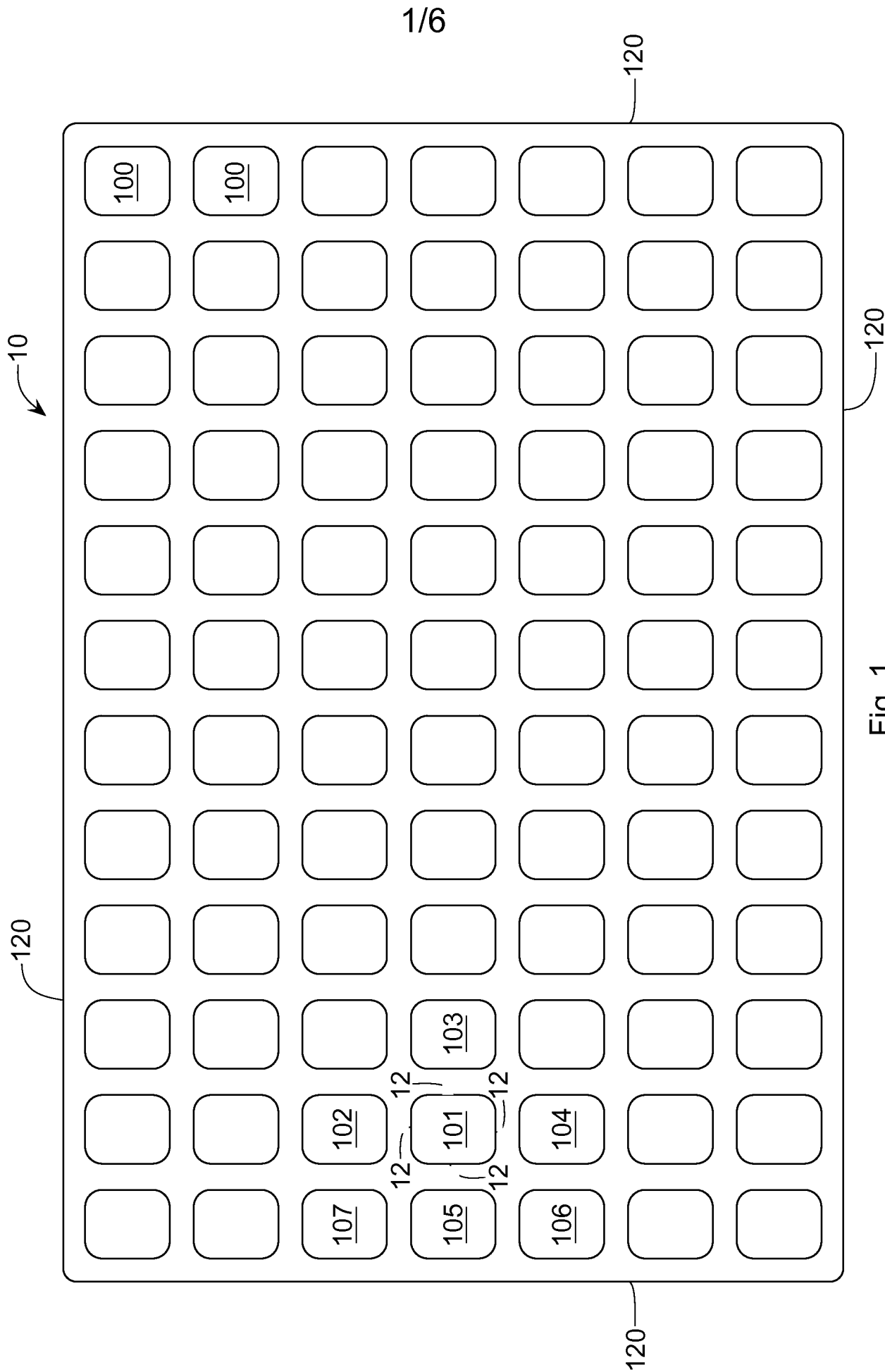

Fig. 1

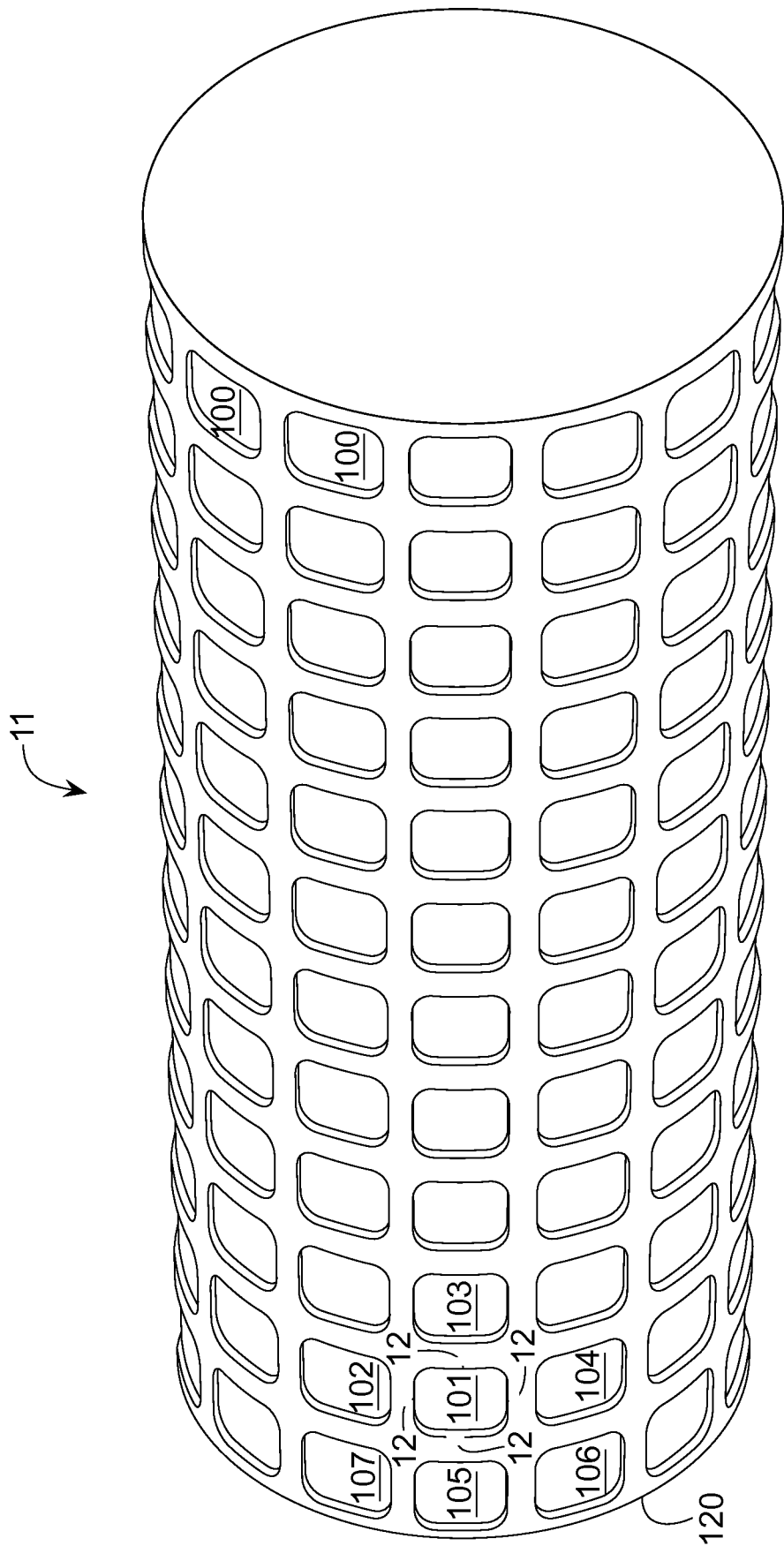

Fig. 2

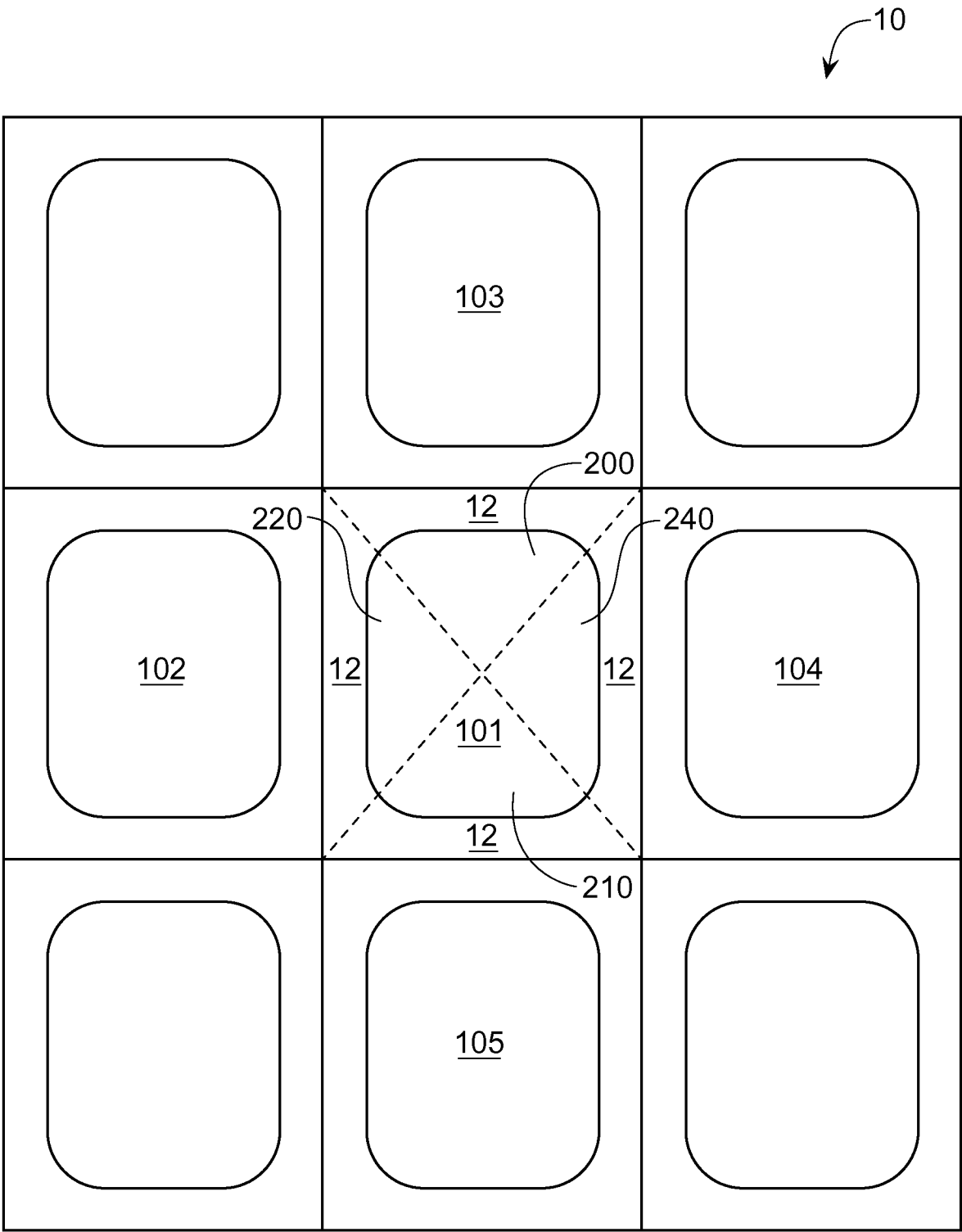

Fig. 3

4/6

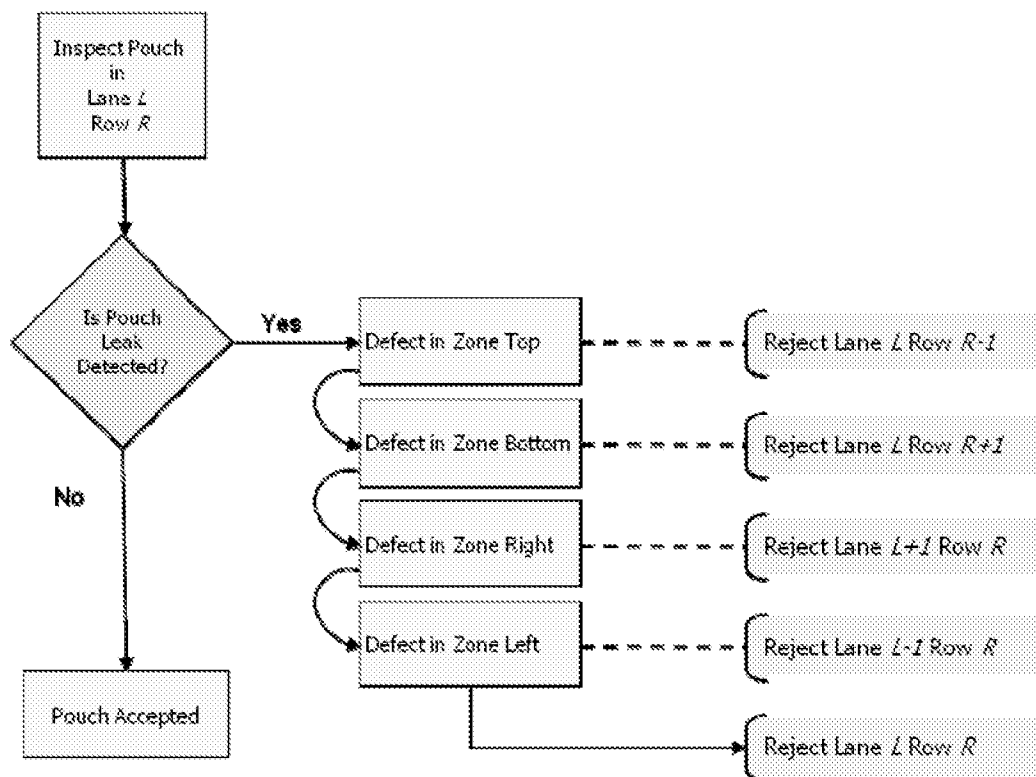

Fig. 4

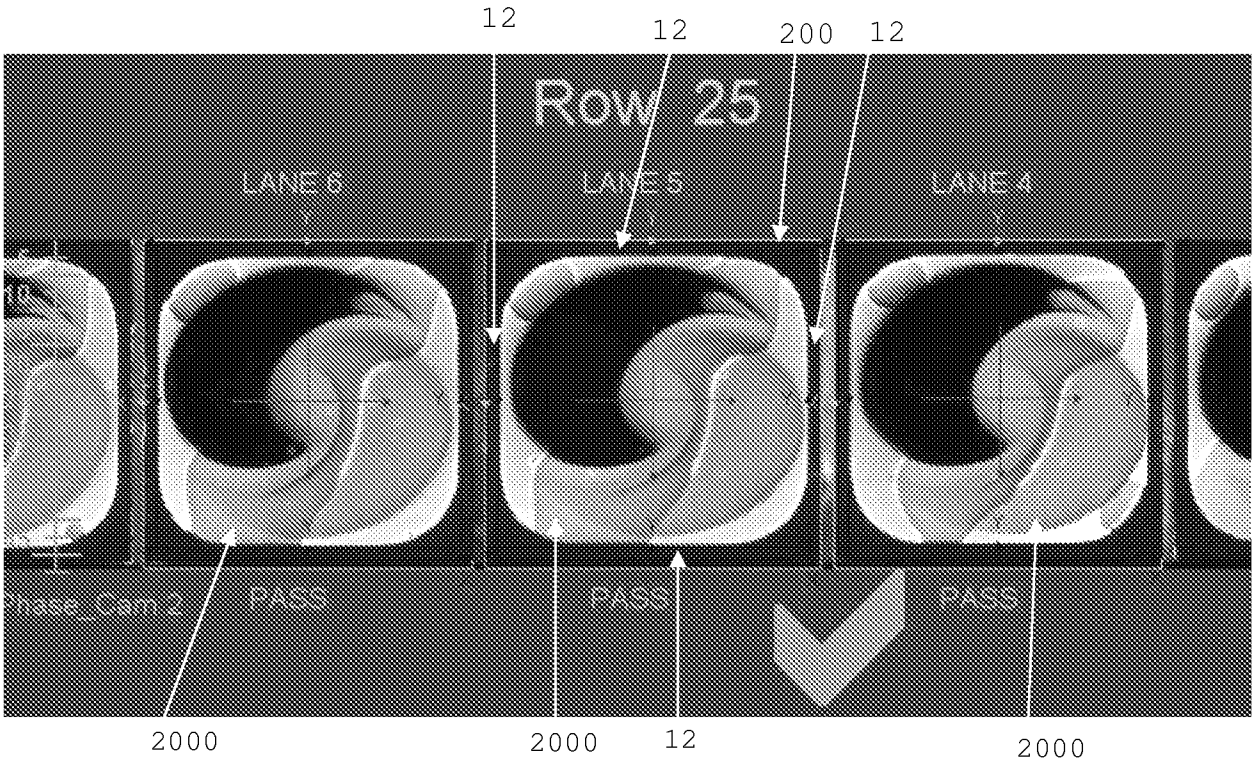

Fig. 5

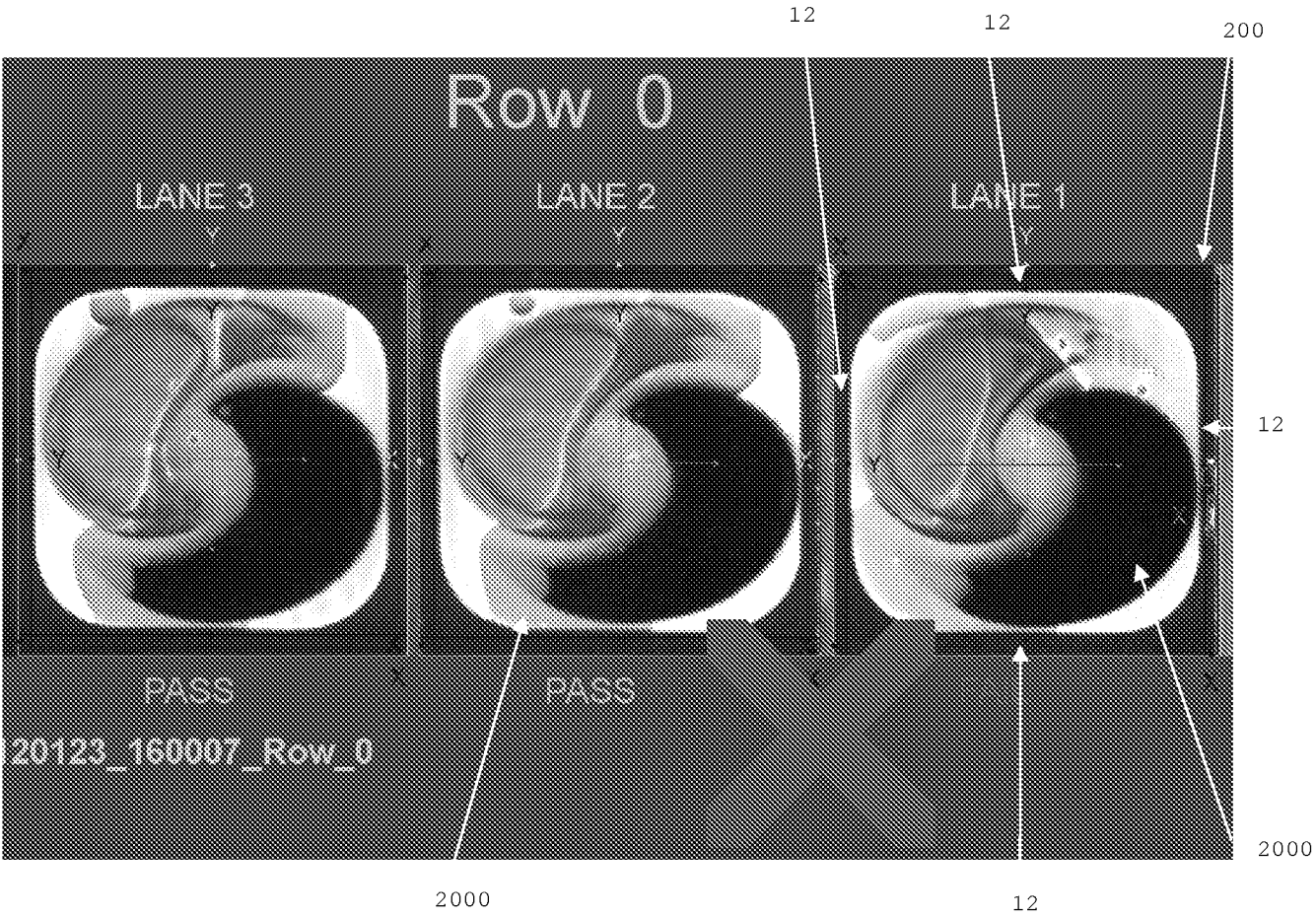

Fig. 6



## INTERNATIONAL SEARCH REPORT

International application No  
PCT/US2013/027753

## A. CLASSIFICATION OF SUBJECT MATTER

INV. B65B57/02 B65B9/04 B65B57/00  
ADD.

According to International Patent Classification (IPC) or to both national classification and IPC

## B. FIELDS SEARCHED

Minimum documentation searched (classification system followed by classification symbols)  
B65B

Documentation searched other than minimum documentation to the extent that such documents are included in the fields searched

Electronic data base consulted during the international search (name of data base and, where practicable, search terms used)

EPO-Internal, WPI Data

## C. DOCUMENTS CONSIDERED TO BE RELEVANT

Category*	Citation of document, with indication, where appropriate, of the relevant passages	Relevant to claim No.
A	WO 2007/134632 A1 (SCANWARE ELECTRONIC GMBH [DE]; TORSTEN WIENZKE [DE]; MAETZIG HARALD [D]) 29 November 2007 (2007-11-29) the whole document	1-8
A	US 5 515 159 A (SITES PETER W [US] ET AL) 7 May 1996 (1996-05-07) the whole document	1-8
A	US 5 363 968 A (SOLOMAN SABRIE B [US]) 15 November 1994 (1994-11-15) the whole document	1-8
A	EP 0 691 273 A1 (JOHNSON & JOHNSON VISION PROD [US]) 10 January 1996 (1996-01-10) the whole document	1-8
	----- -/-	



Further documents are listed in the continuation of Box C.



See patent family annex.

## \* Special categories of cited documents :

"A" document defining the general state of the art which is not considered to be of particular relevance

"E" earlier application or patent but published on or after the international filing date

"L" document which may throw doubts on priority claim(s) or which is cited to establish the publication date of another citation or other special reason (as specified)

"O" document referring to an oral disclosure, use, exhibition or other means

"P" document published prior to the international filing date but later than the priority date claimed

"T" later document published after the international filing date or priority date and not in conflict with the application but cited to understand the principle or theory underlying the invention

"X" document of particular relevance; the claimed invention cannot be considered novel or cannot be considered to involve an inventive step when the document is taken alone

"Y" document of particular relevance; the claimed invention cannot be considered to involve an inventive step when the document is combined with one or more other such documents, such combination being obvious to a person skilled in the art

"&" document member of the same patent family

Date of the actual completion of the international search

22 May 2013

Date of mailing of the international search report

06/06/2013

Name and mailing address of the ISA/

European Patent Office, P.B. 5818 Patentlaan 2  
NL - 2280 HV Rijswijk  
Tel. (+31-70) 340-2040,  
Fax: (+31-70) 340-3016

Authorized officer

Yazici, Baris

## INTERNATIONAL SEARCH REPORT

International application No

PCT/US2013/027753

C(Continuation). DOCUMENTS CONSIDERED TO BE RELEVANT		
Category*	Citation of document, with indication, where appropriate, of the relevant passages	Relevant to claim No.
A	US 2010/115887 A1 (SCHROEDER DANIEL D [US] ET AL) 13 May 2010 (2010-05-13) the whole document	1-8
A	----- US 3 942 900 A (GARRIS CHARLES R) 9 March 1976 (1976-03-09) the whole document -----	1-8

# INTERNATIONAL SEARCH REPORT

Information on patent family members

International application No

PCT/US2013/027753

Patent document cited in search report	Publication date	Patent family member(s)	Publication date
WO 2007134632	A1	29-11-2007	DE 102006023745 A1 17-01-2008 DE 112006003902 A5 03-09-2009 WO 2007134632 A1 29-11-2007
US 5515159	A	07-05-1996	NONE
US 5363968	A	15-11-1994	NONE
EP 0691273	A1	10-01-1996	AT 179662 T 15-05-1999 AU 695317 B2 13-08-1998 AU 2040595 A 07-12-1995 BR 9502605 A 02-01-1996 CA 2150513 A1 01-12-1995 CZ 9501386 A3 13-08-1997 DE 69509446 D1 10-06-1999 DE 69509446 T2 28-10-1999 EP 0691273 A1 10-01-1996 JP H082514 A 09-01-1996 JP 4046779 B2 13-02-2008 US 5568715 A 29-10-1996 ZA 9504387 A 02-12-1996
US 2010115887	A1	13-05-2010	NONE
US 3942900	A	09-03-1976	NONE