

(19) World Intellectual Property Organization
International Bureau



(43) International Publication Date
21 October 2004 (21.10.2004)

PCT

(10) International Publication Number
WO 2004/090790 A3

- (51) International Patent Classification:
G06F 15/177 (2006.01) **G06F 15/173** (2006.01)
- (21) International Application Number:
PCT/US2004/009804
- (22) International Filing Date: 30 March 2004 (30.03.2004)
- (25) Filing Language: English
- (26) Publication Language: English
- (30) Priority Data:
10/405,921 1 April 2003 (01.04.2003) US
- (71) Applicant (for all designated States except US): **PNP NETWORKS, INC.** [US/US]; 1525 Siesta Drive, Los Altos, CA 94024 (US).
- (72) Inventor: **STRAW, Phillip, Edward**; 123 Avenue Granada, El Granada, CA 94018 (US).
- (74) Agent: **CASCIO, Anthony, T.**; Cascio, Schmoyer & Zervas, 423 Broadway Avenue, Suite 314, Millbrae, CA 94030-1905 (US).

(81) Designated States (unless otherwise indicated, for every kind of national protection available): AE, AG, AL, AM, AT, AU, AZ, BA, BB, BG, BR, BW, BY, BZ, CA, CH, CN, CO, CR, CU, CZ, DE, DK, DM, DZ, EC, EE, EG, ES, FI, GB, GD, GE, GH, GM, HR, HU, ID, IL, IN, IS, JP, KE, KG, KP, KR, KZ, LC, LK, LR, LS, LT, LU, LV, MA, MD, MG, MK, MN, MW, MX, MZ, NA, NI, NO, NZ, OM, PG, PH, PL, PT, RO, RU, SC, SD, SE, SG, SK, SL, SY, TJ, TM, TN, TR, TT, TZ, UA, UG, US, UZ, VC, VN, YU, ZA, ZM, ZW.

(84) Designated States (unless otherwise indicated, for every kind of regional protection available): ARIPO (BW, GH, GM, KE, LS, MW, MZ, SD, SL, SZ, TZ, UG, ZM, ZW), Eurasian (AM, AZ, BY, KG, KZ, MD, RU, TJ, TM), European (AT, BE, BG, CH, CY, CZ, DE, DK, EE, ES, FI, FR, GB, GR, HU, IE, IT, LU, MC, NL, PL, PT, RO, SE, SI, SK, TR), OAPI (BF, BJ, CF, CG, CI, CM, GA, GN, GQ, GW, ML, MR, NE, SN, TD, TG).

Published:
— with international search report

[Continued on next page]

(54) Title: COLLABORATION BUS APPARATUS AND METHOD

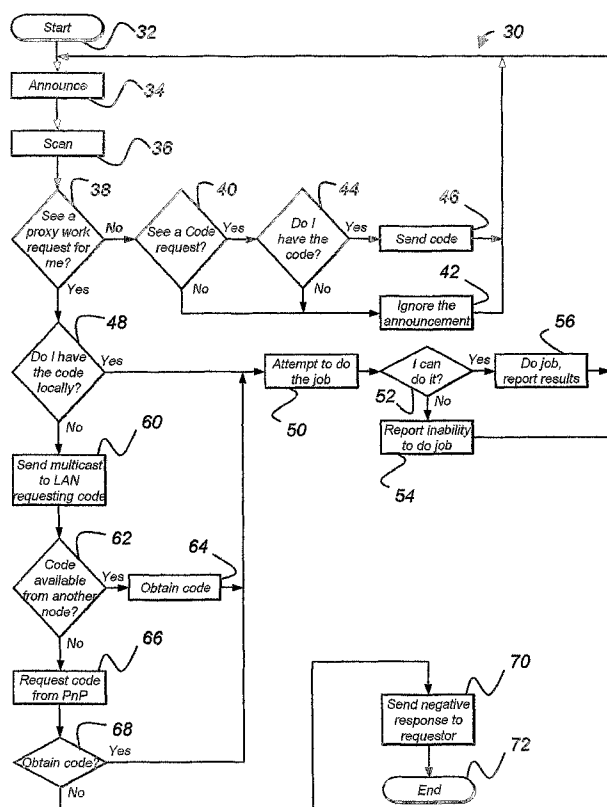

(57) Abstract: Each node on the network is in collaboration with each other node through a protocol. The protocol at each node passively observes the network traffic. Upon specific predetermined patterns in the network traffic being recognized by the protocol at any one node, a report is generated based on such pattern at such node. This report may then be shared with each other node, which should have recognized the same pattern. If the report at any two nodes does not match, an error is generated based on the discrepancy contained in the mismatched report. The protocol at the node at which the error occurs can now access a knowledge base to determine if such similar error has occurred in the past. If such error is found, the protocol at the node in error can reconfigure the node to eliminate such error.



— *before the expiration of the time limit for amending the claims and to be republished in the event of receipt of amendments*

For two-letter codes and other abbreviations, refer to the "Guidance Notes on Codes and Abbreviations" appearing at the beginning of each regular issue of the PCT Gazette.

(88) Date of publication of the international search report:

1 November 2007

INTERNATIONAL SEARCH REPORT

International application No.

PCT/US04/09804

A. CLASSIFICATION OF SUBJECT MATTER

IPC: **G06F 15/177**(2006.01);**G06F 15/173**(2006.01)

USPC: 709/220,224

According to International Patent Classification (IPC) or to both national classification and IPC

B. FIELDS SEARCHED

Minimum documentation searched (classification system followed by classification symbols)

U.S. : 709/220,224

Documentation searched other than minimum documentation to the extent that such documents are included in the fields searched

Electronic data base consulted during the international search (name of data base and, where practicable, search terms used)

C. DOCUMENTS CONSIDERED TO BE RELEVANT

Category *	Citation of document, with indication, where appropriate, of the relevant passages	Relevant to claim No.
X	US 7, 184, 421 B1 (LIU et al) 27 February 2007 (27.02.2007), col. 5, line 63 – col. 6, line 32;	46, 59, and 67-71
---	col. 6, lines 22-34; col. 7, lines 44-59; col. 9, lines 4-16; col. 10, lines 7-17; col. 11, line 55 –	-----
Y	col. 12, line 20; col. 12, lines 43-60; col. 13, line 41 – col. 14, line 7; col. 14, lines 11-28; col.	7, 13, 20, 24, 31-41,
	15, line 66 – col. 16, line 15; col. 19, lines 64-67; col. 20, lines 5-8; col. 30, lines 41-62.	42-45, 47, 48 and 60-66
X	US 6,484,203 B1 (PORRAS et al) 19 November 2002 (19.11.2002), col. 3, line 2 – col. 4,	49-58
---	line 4; col. 4, line 18 – col. 5, line 9; col. 6, lines 5-6; col. 9, lines 40-47; col. 10, lines 15-20;	-----
Y	col. 10, lines 35-58; col. 11, lines 15-61; col. 12, lines 5-23.	7, 13, 20, 24, 31-41,
		42-45, 47, 48 and 60-66
Y	US 7,209,898 B2 (PFEIFFER et al) 24 April 2007 (24.04.2007), col. 2, lines 8-32.	26-30 and 42



Further documents are listed in the continuation of Box C.



See patent family annex.

* Special categories of cited documents:	
“A” document defining the general state of the art which is not considered to be of particular relevance	“T” later document published after the international filing date or priority date and not in conflict with the application but cited to understand the principle or theory underlying the invention
“E” earlier application or patent published on or after the international filing date	“X” document of particular relevance; the claimed invention cannot be considered novel or cannot be considered to involve an inventive step when the document is taken alone
“L” document which may throw doubts on priority claim(s) or which is cited to establish the publication date of another citation or other special reason (as specified)	“Y” document of particular relevance; the claimed invention cannot be considered to involve an inventive step when the document is combined with one or more other such documents, such combination being obvious to a person skilled in the art
“O” document referring to an oral disclosure, use, exhibition or other means	“&” document member of the same patent family
“P” document published prior to the international filing date but later than the priority date claimed	

Date of the actual completion of the international search

25 June 2007 (25.06.2007)

Date of mailing of the international search report

17 SEP 2007

Name and mailing address of the ISA/US

Mail Stop PCT, Attn: ISA/US
Commissioner for Patents
P.O. Box 1450
Alexandria, Virginia 22313-1450

Facsimile No. (571) 273-3201

Authorized officer

Saleh Najjar

Jacqueline A. Whitfield

Telephone No. (571) 273-3200

Special Project Asst.