

(12) STANDARD PATENT
(19) AUSTRALIAN PATENT OFFICE

(11) Application No. **AU 2007201193 B2**

- (54) Title
Molded articles and molding methods particularly for a protective helmet
- (51) International Patent Classification(s)
A42B 3/06 (2006.01)
- (21) Application No: **2007201193** (22) Date of Filing: **2007.03.20**
- (30) Priority Data
- (31) Number **11/387,461** (32) Date **2006.03.22** (33) Country **US**
- (43) Publication Date: **2007.10.11**
(43) Publication Journal Date: **2007.10.11**
(44) Accepted Journal Date: **2009.09.10**
- (71) Applicant(s)
Fox Racing, Inc
- (72) Inventor(s)
Pierce, Brendan
- (74) Agent / Attorney
Griffith Hack, Level 19 109 St Georges Terrace, Perth, WA, 6000
- (56) Related Art
EP 0517091

ABSTRACT

Protective structures, such as helmets, and methods for
molding the same. In certain respects, one or more tunnels
5 are formed in or integral to an outer shell for a helmet to
provide ventilation, for example. In other respects, an
impact liner materials, such as EPS, may be directly in-
molded to shells suitable for use in motorcycle helmets and
other helmets that must meet certain standards. The impact
10 liner may include one or more venting channels that are
coupled to a tunnel integral to the shell structure.

2007201193 20 Mar 2007

AUSTRALIA
Patents Act 1990

COMPLETE SPECIFICATION
STANDARD PATENT

Applicant:

Fox Racing, Inc

Invention Title:

MOLDED ARTICLES AND MOLDING METHODS PARTICULARLY FOR
A PROTECTIVE HELMET

The following statement is a full description of this
invention, including the best method of performing it known to
me/us:

MOLDED ARTICLES AND MOLDING METHODS PARTICULARLY FOR A
PROTECTIVE HELMET

BACKGROUND

5 The inventive subject matter disclosed herein generally
relates to molded articles and methods relating to
protective equipment. The molding and manufacturing
techniques are particularly suitable for use in the
manufacturing of a protective helmet structure for motor
10 sports, including street and off-road motorcycling
(including motocross), and human powered or gravity sports,
such as bicycling and skiing. In the following description,
a motorcycle helmet is used as a representative example of a
product of the molding methods according to the inventive
15 subject matter disclosed herein.

Modern motorcycle helmets have two principal protective
components: (1) an outer shell made of a thin, hard
materials and (2) an inner liner of an impact absorbing
material. The shell is typically formed of one or more
20 layers of composite or moldable polymer materials based on
carbon fiber, fiber glass, aramid fibers (e.g., Kevlar),
polycarbonate, and/or acrylonitrile butadiene styrene (ABS)
plastic, as well as combinations of the foregoing. The outer
shell serves to help prevent penetration of the helmet by a
25 pointed object that might otherwise puncture the skull, to
spread the force of impact, and to provide structure to the
inner impact liner so it does not disintegrate upon abrasive
contact with pavement or objects. The impact liner
attenuates impact forces by crushing or compressing. Not
30 only must helmets be safe, but consumers also are looking
for lighter weight and better ventilated helmets, among
other things.

Conventional helmet shells may be manufactured using a

2007201193 13 Jul 2009

molding process that may be referred to as the "Pressure Bladder" molding technique. The Pressure Bladder molding technique involves layering sheets of a composite onto an inflatable bladder that is the male portion of a male-female mold. The composite sheets may be "prepreg" sheets having an impregnated resin or they may be composite sheets that become treated with a resin in a wet lay-up on the inflatable bladder. The inflatable bladder with the composite sheets is placed into a female mold, and the mold is closed forming a seal. Heat is introduced into the mold to activate the resin, and the bladder is inflated with sufficient pressure to force the composite sheet material into the shape of the mold, which corresponds to the shape of the outer shell.

In the prior art, impact liners have been formed in an injection molding process separate from shells and then pressed into the shells for motorcycle helmets. The pressing process is usually performed by hand and it necessitates that the shell be designed somewhat larger than is ideal so that the liner, which has a larger topside than bottom side, can more easily fit into the cavity of the shell, which also has a small bottom side opening relative to the topside. This relationship in a helmet between the topside and bottom side corresponds to the anatomy of wearer's head and is known as "undercutting". The larger size increases the weight of the shell. Glue or tape may be used to secure the liner in place. Additionally, it would be more advantageous to structurally fuse the liner with the shell, which should result in a stronger helmet.

Another problem with conventional helmets is that the impact liners, such as EPS foam and similar material are highly thermally insulating, like a Styrofoam cup, which may cause the wearer to suffer discomfort during use. An

2007201193 13 Jul 2009

overheated wearer is not only uncomfortable but may also be
impeded from performing optimally during motor sport and
athletic competitions. There may even be a risk of
dehydration or dangerous lapses of attention resulting from
5 the overheating, especially in certain sports, such as
motocross, which may be held in hot climates. Accordingly, a
substantial need exists for helmets that do not promote
overheating. Unfortunately, dictating against the use of
alternative materials to current foams are the substantial
10 advantages that foam has on impact absorption. Foams are
also lightweight, which is another factor that is important
to wearers and which relates to comfort and performance.

There have been various attempts to improve helmets so
that they are less prone to over-heating. Vents have been
15 provided in helmet shells. The vents have an opening in the
shell that leads to vent channels formed in the impact liner
material, which is typically EPS, or between sections of the
liner material. The channels deliver air to the interior
area of the helmet, thereby exposing the wearer's head to
20 the air. One of the problems with conventional vents is that
the channels must be carefully engineered so that the
helmet's ability to absorb impacts is not compromised by the
changes in structure. Consequently, there are limitations to
how large the channels can be and how they can be routed to
25 deliver air. Another problem is that conventional vent
structures formed in a combination of outer shell and impact
materials, such as EPS, may result in a gap or rough
interface between the opening of the shell and the pressed-
in impact liner that is not conducive to good air flow into
30 the helmet, or at least requires extra finishing steps.

In view of the foregoing, there is a substantial need
for improved helmets that are stronger and safer, lighter,
cooler and more comfortable to use. Some progress has been

2007201193 13 Jul 2009

made at addressing some of the aforementioned problems. See, for example, U.S. Publication Numbers 20050278833 and 20060031978, and U.S. Design Application Number 29/218,313, co-owned with this application, disclose generally a
5 motorcycle helmet and various components. More particularly a ventilation system is disclosed in co-owned US. 11/434,304, filed May 15, 2006; entitled Low Profile Helmet Vents and Venting Systems. These patent applications are hereby incorporated by reference as if set forth herein in
10 their entireties. However, notwithstanding such progress, there is an ever present need for improvements.

SUMMARY

In certain respects, the inventive subject matter
15 disclosed herein provides novel and advantageous methods for direct molding of an impact liner (or portion thereof) to an outer shell (or portion thereof) for a protective helmet, such as a motorcycle helmet , mountain biking helmet, and downhill skiing helmet. The helmet may be of any style,
20 including full-face and skull cap helmets. The direct molding eliminates the need for extra production steps such as the separate formation of the liner and the manual pressing of the liner into the shell, which also entails a risk of possible damage to the liner and its ability to
25 perform. Consequently, production time speeds-up. Advantageously, an in-molding of the liner also means that the shell need not be formed larger to accommodate the pressing operation, saving shell weight plus the weight of incidental materials used in the pressing, such as tapes.
30 Air gaps between the shell and impact liner can also be eliminated or reduced for better safety testing and use.

In certain other respects, the inventive subject matter disclosed herein addresses the problems in the prior art by

2007201193 13 Jul 2009

5 providing a method for forming larger and more efficient ventilation tunnels and channels in a helmet. The tunnels may also enhance the protective nature of the shell by forming a unitary structure with the outer shell that is double walled along tunnel regions. The double walling of the tunnel provides additional reinforcement zones that may help better withstand spiking in safety testing and use. In contrast, the vents in conventional helmets are simply openings that lead into venting channels formed in the relative soft impact liner. Aesthetically, the tunnels disclosed herein can produce cleaner vent openings in the shell of a helmet. Still further, the inventive methods should reduce venting formation steps and can save costs associated with the removed steps.

15 In certain other respects, the inventive subject matter uses a novel combination of processes to produce advantageous new helmets and components thereof wherein one or more internal venting air tunnels are formed in or integral to the outer shell. An impact liner, such as EPS, may be directly in-molded to the shell. The impact liner may include one or more venting channels that are coupled to a tunnel integral to the shell structure.

25 Among the embodiments according to the inventive subject matter is a shell for a protective helmet comprising a shell and tunnel element integral to the shell, the tunnel element having a first opening at an outer surface side of the shell and a second opening at an inner surface side of the shell so that air flow may occur between the openings. The shell may have a tunnel that is made integral to the shell through a pressure bladder molding of the tunnel element to shell material. Alternatively, the shell may be made integral to the tunnel by chemically bonding a preformed tunnel element to a portion of the shell. The

2007201193 13 Jul 2009

shell may comprise a molded lay-up of composite material. At least some of the composite materials may include prepreg materials. An impact liner may be disposed in the interior of the shell. The impact liner may comprise a moldable, compressible, impact attenuating polymer material. The impact liner may be in-molded to the shell. A tunnel may be coupled to at least one channel formed in the impact liner. The tunnel may comprise a molded composite lay-up. The impact liner may comprise EPS or EPP. The impact absorbing liner may be connected to the shell and the tubular element may extend into the impact liner directly or through channels provided therein. The impact liner may comprise multiple layers or zones of different moldable, compressible impact attenuating polymer material. The impact liner may comprise multiple layers or zones of different densities of moldable, compressible impact attenuating polymer material. The shell may comprise at least one of carbon fiber, aramid fiber (e.g., Kevlar), fiberglass, polycarbonate, and ABS. A tunnel may typically have a volume of at least approximately 1.0 cubic inch. A helmet as described herein may be designed to meet US DOT Standard 218. A tunnel may include a constriction for providing a Venturi effect. A tunnel may include a fan for directing the airflow. A tunnel may include an adjustable means for regulating airflow in the tunnel.

In another embodiment, the inventive subject matter disclosed herein is directed to a protective element for a person comprising: a hard outer layer of at least one of carbon fiber, aramid fiber (e.g., Kevlar), fiberglass, polycarbonate, and ABS composite; and a tunnel element integral to the outer layer, the tunnel element having a first opening at an outer surface side of the protective element and a second opening at an inner surface side of the

2007201193 13 Jul 2009

protective element so that airflow may be occur between the openings.

The inventive subject matter disclosed here also is directed to methods of making a shell for a protective
5 helmet comprising providing a shell and forming a tunnel element integral to the shell, the tunnel element having a first opening at an outer surface side of the shell and a second opening at an inner surface side of the shell so that air flow may occur between the openings. Another method
10 according to the inventive subject matter is directed to making a motorcycle helmet comprising providing a shell and in-molding impact liner material directly to the shell to form an impact liner. Another method according to the inventive subject matter is directed to making a protective
15 element for a person comprising: forming a hard outer layer of at least one of carbon fiber, aramid fiber (e.g., Kevlar), fiberglass, polycarbonate, and ABS composite; and forming a tunnel element integral to the hard outer layer, the tunnel element having a first opening at an outer
20 surface side of the protective element and a second opening at an inner surface side of the protective element so that airflow may occur between the openings. In the methods a shell and tunnel may be co-molded. The tunnel may be formed in a separate molding process from the shell and then made
25 integral to the shell. A pressure bladder technique may be used to form at least one of the shell and tunnel. The forming may comprise providing a lay-up of composite material on a mold. At least some of the composite materials may include prepreg materials. The methods also contemplate
30 forming an impact liner in the shell, the impact liner comprising a moldable, compressible, impact attenuating polymer material. The forming of the impact liner may comprise in-molding an impact liner material directly to the

2007201193 13 Jul 2009

shell. In the methods the impact liner material may comprise EPS or EPP. In the methods the in-molding may comprise forming multiple layers or zones of different moldable, compressible impact attenuating polymer material. In the methods the in-molding may comprise forming multiple layers or zones of different densities of moldable, compressible impact attenuating polymer material. In the methods the shell may comprise at least one of carbon fiber, aramid fiber (e.g., Kevlar), fiberglass, polycarbonate, and ABS. In the methods an integral tunnel to the shell is formed wherein the tunnel material comprises at least one of carbon fiber, aramid fiber (e.g., Kevlar), fiberglass, polycarbonate, and ABS. In the methods, the tunnel has a volume of at least approximately 1.0 cubic inch.

The present invention provides in a first aspect a shell for a protective helmet comprising a shell and tunnel element integral to the shell, the tunnel element having a first opening at an outer surface side of the shell and a second opening at an inner surface side of the shell so that air flow may occur between the openings and wherein the tunnel is made integral through a pressure bladder molding of the tunnel element to shell material.

The present invention provides in a second aspect a shell for a protective helmet comprising a shell and tunnel element integral to the shell, the tunnel element having a first opening at an outer surface side of the shell and a second opening at an inner surface side of the shell so that air flow may occur between the openings and wherein the tunnel is made integral by chemically bonding a preformed tunnel element to a portion of the shell.

The present invention provides in a third aspect a shell for a protective helmet comprising a shell and tunnel element integral to the shell, the tunnel element having a

2007201193 13 Jul 2009

first opening at an outer surface side of the shell and a second opening at an inner surface side of the shell so that air flow may occur between the openings, and wherein the shell comprises a molded composite lay-up.

5 The present invention provides in a fourth aspect a shell for a protective helmet comprising a shell and tunnel element integral to the shell, the tunnel element having a first opening at an outer surface side of the shell and a second opening at an inner surface side of the shell so that
10 air flow may occur between the openings; and the tunnel comprises a molded composite lay-up.

The present invention provides in a fifth aspect a protective element for a person comprising:

15 a hard outer layer of at least one of carbon fiber, aramid fiber, fiberglass, polycarbonate, and ABS composite;

20 a tunnel element integral to the outer layer, the tunnel element having a first opening at an outer surface side of the protective element and a second opening at an inner surface side of the protective element so that airflow may occur between the openings; and

25 wherein the tunnel element is made integral through a pressure bladder molding of the tunnel element to the outer layer.

The present invention provides in a sixth aspect a method of making a shell for a protective helmet comprising:

30 providing a shell and forming a tunnel element integral to the shell, the tunnel element having a first opening at an outer surface side of the shell and a second opening at an inner surface side of the shell so that air flow may occur between the openings; and wherein a pressure bladder

2007201193 13 Jul 2009

technique is used to form at least one of the shell and tunnel.

5 The present invention provides in a seventh aspect a method of making a shell for a protective helmet comprising:

10 providing a shell and forming a tunnel element integral to the shell, the tunnel element having a first opening at an outer surface side of the shell and a second opening at an inner surface side of the shell so that air flow may occur between the openings; and wherein the forming comprises providing a lay-up of composite material on a mold.

The present invention provides in an eighth aspect a method of making a protective element for a person comprising:

15 forming a hard outer layer of at least one of carbon fiber, aramid fiber, fiberglass, polycarbonate, and ABS composite; and

20 forming a tunnel element integral to the hard outer layer, the tunnel element having a first opening at an outer surface side of the protective element and a second opening at an inner surface side of the protective element so that airflow may occur between the openings; and wherein the tunnel element is made integral through a pressure
25 bladder molding of the tunnel element to the outer layer.

The foregoing is not intended to be an exhaustive list of embodiments and features of the present invention. Persons skilled in the art are capable of appreciating other
30 embodiments and features from the following detailed description in conjunction with the drawings.

2007201193 13 Jul 2009

BRIEF DESCRIPTION OF THE DRAWINGS

Fig. 1 shows a flow chart of steps that may be used in certain embodiments according to the inventive subject matter.

5 Fig. 2 shows an inflatable bladder that may serve as a male mold for a composite lay-up according to the inventive subject matter.

Fig. 3 represents a surface section of the inflatable bladder of Fig. 2.

10 Fig. 4 represents the surface section of Fig. 3 with material to be molded in-laid within a relief in the surface.

Fig. 5 represents an inflatable tubular bladder laid over the material and relief of Fig. 4.

15 Fig. 6 shows further material for molding laid over the inflatable bladder and surface of Fig. 5.

Fig. 7A shows a two-halved female mold component for use in a molding procedure according to the inventive subject matter.

20 Fig. 7B shows the top of the mold of Fig. 7A with the inflatable bladder and composite lay-up fitted therein.

Fig. 8A shows the inflatable bladder of Fig. 2 with a composite lay-up.

25 Fig. 8B is a section of the male-female mold assembly with the composite lay-up fitted there between.

Fig. 9 shows a cross-section of the assembly of Fig. 8B taken along line 9-9.

Fig. 10 is an exploded view of the assembly of Fig. 9.

30 Fig. 11A is a top perspective view of a section of a molded shell component with integral tunnel according to the inventive subject matter.

Fig. 11B is a bottom perspective view of the molded component of Fig. 11A.

2007201193 13 Jul 2009

Fig. 12 shows an exploded view of a section of a mold component and shell component for molding impact liner material to a surface of the shell, according to the inventive subject matter.

5 Fig. 13 shows a cross-sectional, assembled view of the components of Fig. 12 taken along line 13-13.

Fig. 14 shows the assembly of Fig. 13 with mold material.

10 Fig. 15A shows a side perspective view of a molded component according to a molding process using the assembly of Fig. 14.

Fig. 15B shows a bottom view of the molded component of Fig. 15A.

15 Fig. 16A shows a rough helmet shell molded according to the inventive subject matter.

Fig. 16B shows the helmet structure of Fig. 16A after certain finishing steps.

DETAILED DESCRIPTION

20 Representative embodiments of the present invention are shown in Figs. 1-16B, wherein similar features share common reference numerals.

Fig. 1 shows a flowchart listing steps relating to the formation of a venting tunnel that is integral to an outer shell for a protective helmet, according to the inventive subject matter. In step 10 a shell for a helmet 12 is formed using a shell molding technique, such as pressure bladder or injection molding. In step 20, a tunnel 22 is formed in or on the shell at the same time as the shell is formed. Alternatively, the tunnel 22 may be formed in a separate step that occurs before or after the molding of the shell. For example, it may be a tubular element or open-sided element that forms a tunnel when mated to the surface

25
30

2007201193 13 Jul 2009

of a shell. If the element is formed separately from the shell, it may be bonded to the shell by any number of known bonding means. For example, the bonding means may be a co-molding process where the tunnel is preformed placed in the composite lay-up. A pre-formed tunnel structure, formed as a composite or injection molded structure, for example, may also be bonded to the shell by chemical adhesives, fusion, such as welding, or taping (e.g., high strength, double-sided tape). In step 30, an impact-absorbing liner 32 is formed in the shell. Hereafter a tunnel that is co-molded to the shell or chemically bonded or other-wise fused to the shell may be referred to being integral to the shell or forming a unitary structure with the shell. As used herein "tunnel" means a pipe, pipe-like, tubular, or tube-like element of any uniform or varying cross-sectional configuration or configurations capable of conveying a stream of fluid, such as air, from one opening in a tunnel structure to another spaced apart opening, even if there is some loss of fluid along the path. For example, a tube having some perforations, slits, or other openness in its wall would still be within the definition of "tunnel" if a substantial stream of fluid could still be transported from one end to another. The following describes in more detail the production of a helmet according to the foregoing steps.

Fig. 2 shows an inflatable bladder 112 that is the male component of a male-female mold. The bladder usually represents the shape of a finished helmet shell and composite material is laid over it in forming the shell. While a full helmet shell is represented in Fig. 2, the inventive subject matter contemplates bladders that represent only portions of a helmet, which may then be used to form a multi-piece helmet. For example, an upper shell and chin piece components may be formed in separate

2007201193 13 Jul 2009

processes and combined together to form a finished helmet. Similarly, while a full-face helmet is shown, helmet shells that provide less than full face coverage are within the scope of the inventive subject matter. The bladder 112 may
5 be formed of rubber or other inflatable materials known as suitable for pressure bladder molding. As already noted, the pressure bladder is a male component of male-female pressure bladder molding tooling. The female component is a cavity that has a complementary shape to that of the
10 finished helmet shell and be sized to receive the inflatable bladder plus the laid-up composite material that ultimately forms the helmet shell. The inventive subject matter also contemplates that the pressure bladder molding may invert the roles of the female and male molds. In other words, the
15 inflatable bladder shown in Fig. 2 could instead be a male core mold onto which a composite lay-up is placed, and the female mold could include an inflatable material that inflates to press the lay-up against the core mold, and in combination with heat, cures and sets the lay-up in to the
20 final shape of the shell. The core mold could be made collapsible so that it can be removed from the cavity of the shell. The making of collapsible molds is well-known in the art. They can, for example, be based on two or more metal pieces that form a unit during molding but which can be
25 separated into individual pieces (or collapsed one within another) for insertion into or removal from spaces or openings that are smaller than the assembled unit. The assembly of pieces comprising the core may be manipulated by hand or pneumatics, for instance.

30 Shells made in whole or part of injection molded polymer materials are also contemplated by the inventive subject matter. Tunnels may be formed in injection molded shells by providing a tubular form in the mold so that the

2007201193 13 Jul 2009

injected shell material forms a tunnel around the form that is integral to the shell. The tunnel may also be formed using a composite lay-up molding in a relief, as described above, or pre-formed injection molded tubular structure, for example. Shell material is then injected over the tubular composite lay-up or structure to form an integral shell-tunnel structure. Another, alternative is to form the injection molded shell and tunnel in separate steps and then bond the two together, as described above.

A significant amount of detail can be molded into a product using a tubular bladder pressure technique. US Patent Publication No. 20040188882 is representative of the technology of molding tubular members from composite materials, and is hereby incorporated by reference in its entirety for all its disclosure. Typically, the tubular bladder is a thin, tube-shaped pressure-resistant nylon air bladder. Composite material is loosely laid over a tube-shaped bladder. A support structure may also be provided in the tube to help support the piece that is removed from the bladder prior to molding. The piece is placed into a mold, and the mold is then closed leaving both ends of the tube bladder outside the mold. One end is clamped tight, while the other end is attached to a pressurized air source. The mold is heated, the bladder inflated, and the composite material is heated and pushed into the mold by the inflated bladder. The resin is activated and begins to cure, and the piece is finished. The whole process typically takes approximately 20 minutes. A novel and advantageous application of the technique not previously recognized or suggested is as follows.

Fig. 3 represents an exterior section 112A of the pressure bladder of Fig. 2. It shows details of a relief 122 for creating a tunnel 22 in the shell. In this example, the

2007201193 13 Jul 2009

tunnel will protrude from the surface of the shell in a forehead area of the shell. However, the tunnel may also be formed above or below the general surface of the shell and have an open end at or through the surface. The tunnel may
5 be formed in any forward, side or rear region of the shell. It may also be formed off the main shell in a chin guard. In some applications the tunnel is located so that it intakes air. In a typical application, the air is forced into a tunnel by virtue of the motion of a wearer. Additionally,
10 the tunnel may be located at a rear portion of the shell to exhaust air from the helmet. Such an exhaust tunnel may be directly or indirectly coupled to a tunnel on a forward portion of a shell. It is also contemplated that the tunnel may house an electric fan unit that directs air into or out
15 of the helmet. A power source for the fan could be a battery or even a solar power cell molded or otherwise integrated into the surface of the outer shell. Tunnels according to the inventive subject matter may also be associated with mechanical features that allow for control
20 of air flow, such as adjustable shutters or other flow restriction means. There may also be connectors to the tunnel that extend the tunnel to inner or outer parts of the shell or provide an aesthetic look at vent openings in the outer or inner surface of a helmet.

25 For ease of production, the tunnel for a composite outer shell preferably is formed using the same or similar composite materials used to form the shell, and, like the shell, is rigid. The tunnel structures may have varying lengths. In certain embodiments the opening of the tunnel is
30 disposed on a frontal portion of a helmet where there is most wind exposure and leads to an interior portion of the helmet towards the middle of the head at the top or sides, where ventilation may be most needed. Accordingly, a tunnel

2007201193 13 Jul 2009

structure that is suitable for delivering air from a location of high windage to a location of high cooling demand typically may be from about 1" to about 12" inches long, depending on the location in the helmet where air is to be delivered. To ensure good flow through the helmet, the average internal diameter of the tunnel should typically be at least about 1/4 inches. (If the tunnel is not circular in cross section, the average cross-sectional area should be about the same as that of a circle with the foregoing diameter.) Fig. 4 represents one or more layers of a moldable material 24 for forming an inner layer of the tunnel 22 laid into relief 122. The relief defines the shape of the tunnel to be formed in the shell 12. A suitable moldable tunnel material 24 is a composite material. The composite may be formed using a "prepreg" composite material. Prepreg composite materials are typically mats, continuous fibers, fabrics, non-woven materials or roving materials that are pre-impregnated with a thermoset or thermoplastic organic resin matrices that is partially cured and ready for molding. Alternatively, the tunnel, as well as the outer shell, may be formed using composites that are not pre-impregnated by a standard wet lay-up technique, which is well known to persons skilled in the art. Part of the outer shell material may also be laid out as well at this time so that it overlaps the tunnel material in the relief 122 and ties it to the general shell structure. Suitable resins may be based on polyester, polyurethane, epoxy, polybutylene, polyamide, or vinyl ester. The resins may be cured via heating and/or exposure to an activating wavelength of light, which usually is in the UV range.

In Fig. 5, a tubular inflatable bladder 124 is placed into the tunnel relief 122 over the composite materials. The

2007201193 13 Jul 2009

tubular bladder is generally intended to match the shape of a desired tunnel. Although the tunnel that will form in relief 122 will have a generally elongate hollow structure with opposing open ends, the inventive subject contemplates
5 that the tunnel may have branches, for example a "Y" shape, that takes air in from a central opening in the outer shell and directs it to two or more other openings venting into the helmet. Further, any given shell may have a plurality of tunnels at desired locations. The size and shape of the
10 tunnels, and how many and where they are located around a shell, are matters of design choice, depending on desired air flow, ventilation zones, and/or aesthetic effects, for example.

Fig. 6 represents the main outer shell prepreg
15 composite material 14 placed around the air bladder 112 and over the tubular bladder 124 in relief 122. This forms the outer shell structure 12. It will be appreciated by persons skilled in the art that the composite material 14 is a lay-up that can be based on any number of layers of composite
20 materials and any kind of composite. Motorcycle helmets formed with composite shells typically have two to ten layers of composite materials, the layering being greater where more protection is needed. For example, a chin piece may have only 2 layers, while a side of the helmet may have
25 10 layers. One or more of carbon fiber, aramid fiber (e.g., Kevlar), fiberglass, polycarbonate, and ABS composite or injection molded polymer layers may be used in forming a shell. A typical composite or polymer shell is from about 0.08 inches to 0.20 inches thick and the thickness may vary
30 according to where protection is most needed. The composites may have unidirectional or bidirectional fibers. The fibers in a given layer may be angled relative to those in an adjacent layer to impart strength. It is well within

2007201193 13 Jul 2009

the person skilled in the art to determine the appropriate selection and arrangement of composite materials and layering for helmet applications, so further detail is not provided herein. Optionally, strips of honeycomb material
5 and/or other types of structural material (not shown) may be incorporated in the composite lay-up that is disposed on air bladder 112. Honeycomb and other geometrical structures can provide force attenuation based on their ability to compress or crush under force. These materials can therefore
10 supplement the impact liner to absorb impact forces and are incorporated directly in the shell.

A scrim composite material layer may also be placed on the lay-up (Fig. 8A) as the outermost layer of the shell. The scrim layer is typically fiberglass that can be sanded
15 for cosmetic finishing. The scrim layer protects underlying layers whose functional integrity could be jeopardized by finishing treatments such as sanding or painting.

Looking further at Fig. 6, tubular bladder 124 has a first end 124A that is closed and a second end 124B that is
20 open. Open end 124B can be coupled to a pressure source for pressurizing the tubular bladder. For this purpose, second end 124B extends out and away from the surface 122 of the shell composite 122. Any metal or plastic anchors (such as visor screw bosses or chin-strap hangers) may be inserted
25 into the composite lay up at this time.

Looking at Figs. 7-13, a mold assembly and section of a molded component are shown. The female mold 114 is typically a tooled metal apparatus of one or more pieces. In this case the mold is formed in two halves 114A and 114B
30 that together form a cavity that receives the inflatable bladder and laid-up composite materials. In addition to defining the outer shell's shape, the female mold is adapted to provide heat to the composite materials 14, 24 laid over

2007201193 13 Jul 2009

the pressure bladder to activate resins and cause curing or setting of the shell materials into a finished shape. To this effect, composite lay-up and bladders are placed into the female halves 114A and 114B (Figs. 7B, 8B, and 9). One
5 end 112A of the tunnel bladder may be sealed off at this point, and the other end 112B may be attached to a pressurized air or other fluid source. The tool halves 114A and 114B close, and the top 115 is sealed (Fig. 7B). The tunnel bladder 124 is not compressed by the mold halves and
10 has room to inflate. The composite material is heated up, becomes pliable, and the composite's resin is activated. Bladders 112, 124 are simultaneously inflated. The pressure from the bladder 112 pushes the composite material 14 into the tool and shape of the helmet. The pressure from the
15 tunnel bladder 124 forms the tunnel in the composite 24 and keeps the pressure from the main bladder from collapsing the tunnel. Pressure is relieved, and the shell 12 is allowed to sit in the tool while the resin in the composite material sets and starts to cure. Once the shell is stable enough to
20 remove (typically about 20 minutes), it is removed from the mold (Fig. 16A). The inflatable bladder 112 is removed. The air tunnel bladder 124 is pulled out and removed (or it might be trimmed to the vent opening). The shell 12 is trimmed of the excess material and cleaned up (Fig 16B). The
25 eye port and head opening areas are trimmed to size. Any screw holes may be drilled in. Internal vent holes in the air tunnels are not yet formed, but may be according to the process described below. Figs. 11A and 11B, respectively show top and bottom views of a section of shell 12 with a
30 tunnel 22 formed therein. As can be seen in Figs. 11-12, the tunnel is a hollow tubular structure with opposing, open ends.

2007201193 13 Jul 2009

As used herein, "shell" is intended to encompass an untrimmed shell, a completed shell, or a partial shell that is assembled with other shell components. The term "impact liner" is intended to encompass analogous products.

5 After the shell is formed, and any trimming is done, it is ready for the addition of the impact liner 32. As previously noted, the impact liner is a crushable or otherwise compressible material for absorbing the force of impacts. The impact liner material may generally be any
10 compressible, impact attenuating polymer material that is moldable and can attenuate forces sufficiently to meet common safety testing standards, such as those promulgated by the DOT and Snell Foundation. Preferably, such materials are light weight and serve other objectives noted in the
15 Background section above. Expanded polystyrene (EPS) or polypropylene (EPP) are typically used for motorcycle helmets. Other expandable polymers that may be suitable include expanded polyurethane (EPU), polyethylene, polybutylene, polyvinyl chloride or polymethacrylamide. Co-
20 polymers of any of the foregoing polymers, and similar polymers and co-polymers, may also be suitable as moldable, compressible, impact attenuating polymer materials. The foam may be expanded to a density typically in the range of from about 25-120kg/m³. Ultimately, the density is determined
25 by the desired amounts of shock attenuation and helmet purpose.

EPS, as a material of choice, is used hereinafter as a representative liner material, but persons skilled in the art will appreciate how other impact liner materials may be
30 directly formed and bonded to a motorcycle helmet shell from the teachings herein.

The direct molding of expandable polystyrene (EPS) energy-absorbing bead or other impact liner material into a

2007201193 13 Jul 2009

shell is known in the manufacture of high-end bicycle helmets, but is believed never to have been used or suggested for manufacturing motorcycle helmets given significant differences between motorcycle helmet shells and bicycle helmet shells. US Patent No. 5,298,208 is a representative patent which discloses in-molding for a protective helmet that may be used in bicycling and some other sports, and is hereby incorporated by reference for all its teachings, as if set forth herein in its entirety.

The in-molding technique entails placing and fixing a pre-formed outer shell (a thin layer of thermoformed ABS or PC sheet for bicycle helmets) into an EPS mold. The tool is closed and the EPS is injected into the mold where it chemically bonds to the outer shell, creating a one-piece shell assembly. In-molding creates a very strong and lightweight shell. The inventive subject matter herein unexpectedly recognizes that despite significant differences between the nature of a motorcycle helmet outer shell (e.g., high impact resistance and fuller head and face coverage) and a bicycle helmet outer shell, in-molding for motorcycle helmets yields important advantages not previously achieved.

Referring to Figs. 12-15B, the newly formed and trimmed shell 12 is placed into the female cavity (analogous to the female mold of Fig. 7A) of an impact liner male-female mold. In actuality, the shell's interior may be considered the female portion of the mold, and the cavity means to secure and seal the shell for molding. After the shell 12 is placed in the female mold the other side closes around. The head opening or bottom of the helmet is left open. Alternatively, the shell may be fitted into one female bowl-like mold, or might be fixtured to a vacuum shell, or otherwise setup using techniques known to persons skilled in the art.

2007201193 13 Jul 2009

To help impact liner material better bond to a shell, it may be advantageous to roughen or chemically prep the inner shell, using techniques known to persons skilled in the art.

5 A collapsible male component or inner core 214 of the mold is inserted into the head opening of the shell 12. (The collapsible core is as earlier described in connection with the molding of the shell.). A preferred collapsible core has a central piece and adjacent side pieces so that removal of
10 the central piece first facilitates removal of the adjacent pieces. In the Figures, mold core 214, is shown as an isolated rectangular section of the full core that would be rounded to complement the interior of shell 12 and defines the shape and features of the impact liner. The edges (not
15 shown) of core 214 come into direct contact with the inner surface of the outer composite shell, forming a seal between the shell and the tool. This will create a neat junction between the EPS and the shell, and prevents any EPS from bleeding over and blowing out of the shell. After the core
20 portion 214 of the impact liner mold is placed into the interior of the shell, a gap is generally left between it and the shell for infill of the impact liner material during the molding process. The core 214 may be configured and spaced from the shell so that the resulting liner has a
25 uniformly thick surface, a surface of varying thickness corresponding to shell regions providing different levels of protection, structural features, such as venting channels, and/or collapsible force attenuation structures. Typically, an impact liner has a thickness of from about 25 millimeter
30 to about 40 millimeters. The impact absorbing properties of the impact layer also depend on the density of the foam. International Publication No. WO 2005/000059 also discloses details on molding shells and impact liners and is hereby

2007201193 13 Jul 2009

incorporated by reference as if set forth herein in its entirety.

Impact liners according to the inventive subject matter may also have zones or layers, or both, of (1) homogeneous materials of different densities, and/or (2) different materials that are co-molded or assembled together. The zones or layers may be formed simultaneously in an injection molding process using molding tools with multiple injection channels or injection heads or vacuum controls for direction of materials to separate layers or zones. Alternatively, individual zones or layers could be formed in sequential molding processes. For example, a first mold core could include a male portion representing the crown portion of a helmet. A first density of EPS, for example, is injected into the mold assembly that fills the shell with foam everywhere but the crown. The mold is collapsed and a second core is assembled where the mold core has a female portion corresponding to the crown. A second injection of different density EPS customizes the impact resistance of the crown region to desired specifications.

Still further a layer or zone could be preformed and bonded (e.g., taped or glued) into a place in a shell and other layers or zones formed around to create an integral impact liner structure. Where materials are injected molded into contact with a first layer or zone that is co-molded or bonded to a shell, chemical bonds may form at the contacting surfaces, creating monolithic molded impact liner (or portion thereof).

The thickness and structural features also depend on current safety standards, such as are issued by the Snell Memorial Foundation (www.smf.org), and the US Department of Transportation (DOT). Motorcycle and other motor sport helmets can be distinguished from other kinds of protective

2007201193 13 Jul 2009

helmets, such as bicycle helmets, based on their ability to meet such safety standards. As used herein, a motorcycle helmet (including motorcycle helmets for moto-cross) are those hard shell-impact liner helmet constructions that are
5 capable of passing DOT Standards promulgated under the Code of Federal Regulations 49 CFR § 571.218 (as existing February, 2006), which is reproduced in Appendix A attached hereto below and incorporated by reference, and also available, for example through websites such as
10 <http://www.gpoaccess.gov/>.

Although the term "motorcycle helmet" is used in relation to the DOT standard, it is not intended to limit the purpose of a helmet. Protective helmets for other activities and sports may be designed to comply with the
15 foregoing testing standard and any such helmets may also be considered a motorcycle helmet that is within the scope of the inventive subject matter disclosed herein.

One or more venting channels 34 and 36 that are coupled to one or more tunnels 24 are particularly within the scope
20 of the inventive subject matter disclosed herein and are described in more detail below. In the context of the subject matter herein, "coupled" and its variants means that there can be fluid communication from one item to the other. For example, air from the tunnel is vented to the channel.
25 Male parts 234 on mold core 214 correspond to vent channels 34. These parts seal against the shell's inner composite air tunnel 22. When the mold core is removed, channels are left where the male parts 134 created voids. The mold may also be configured to couple the vent channels 34, which are
30 directly coupled to a tunnel 22, to one or more other channels 36. Channels 36 are intended to run across a wearer's head and increase the surface area of ventilation. Accordingly, a tunnel 22 directs air through at least one

2007201193 13 Jul 2009

channel 34. The channel 34 may in turn direct air to one or more other channels 36.

Any EPS plastic inserts may be added to the tool at this time (for example, comfort liner snaps, visor pivots, etc.). EPS beads are injected into the shell and tool at the proper pressure and heat. The beads chemically adhere to the inner surface of the outer composite shell (Fig.14). Proper time is allowed for the EPS to inflate and cure.

The inner collapsible core is removed, the middle part pulls out slightly, the two sides slide closer together, and then the whole core lifts out of the head opening. The finished shell (Figs. 15A-B), now co-molded with the impact liner, is removed from the tool.

The completed helmet shell may be carefully weighed to discover any air voids in the EPS that might not be visible under the outer shell. Any excess EPS flash is trimmed.

The helmet may be fixtured to a trimming mandril and all final trimming is performed. The vent holes for the air tunnels on the inside of the helmet may be trimmed out to provide coupling to channels 34. Any final cleaning and trimming is done on the shell. EPS shell may be masked to prevent paint and clear-coat from contaminating it. The mask can be re-usable.

The shell may then go through normal assembly procedures, such as application of primer, sanding, and painting. Graphic decals may be applied over a base coat and clear coat applied over that. EPS interior fabric may be glued on. The chin bar may be attached if not already co-molded. Base/eyepoint trims may be glued on. Extraneous items are attached, such as mouthpiece, vents, comfort liners, cheekpads, visors, straps, etc.

The helmet tunnel venting system can also be tuned to achieve Venturi effects by selectively locating

2007201193 13 Jul 2009

constrictions in tunnels that will provide low pressure zones that will pull air from across a wearer's head. To accomplish this, the low pressure zone of a tunnel may be coupled via a tube or similar structure to the cavity of a
5 helmet so that air is pulled through the cavity and across a user's head and into the low pressure zone of the constriction. The low pressure portion of the tunnel may then vent air out of the helmet.

While the inventive subject matter disclosed may be
10 used to construct all types of protective helmets for all types of activities, particularly those that satisfy the DOT standard identified above, it may also be used to construct other molded structures. For example, elbow, knee, thigh, shin, hand, or foot guards. Aside from wearable protective
15 equipment, it may also be used to create ventilated panel-like structures that are impact resistant for use in motor- or human-powered vehicles.

It will be clearly understood that, although prior art use and publications are referred to herein, this reference
20 does not constitute an admission that any of these form a part of the common general knowledge in the art, in Australia or in any other country.

In the statement of invention and description of the invention which follow, except where the context requires
25 otherwise due to express language or necessary implication, the word "comprise" or variations such as "comprises" or "comprising" is used in an inclusive sense, i.e. to specify the presence of the stated features but not to preclude the presence or addition of further features in various
30 embodiments of the invention.

Persons skilled in the art will recognize that many modifications and variations are possible in the details, materials, and arrangements of the parts and actions which

2007201193 13 Jul 2009

have been described and illustrated in order to explain the nature of this invention and that such modifications and variations do not depart from the spirit and scope of the teachings and claims contained therein.

APPENDIX A

§571.218

49 CFR Ch. V (10-1-02 Edition)

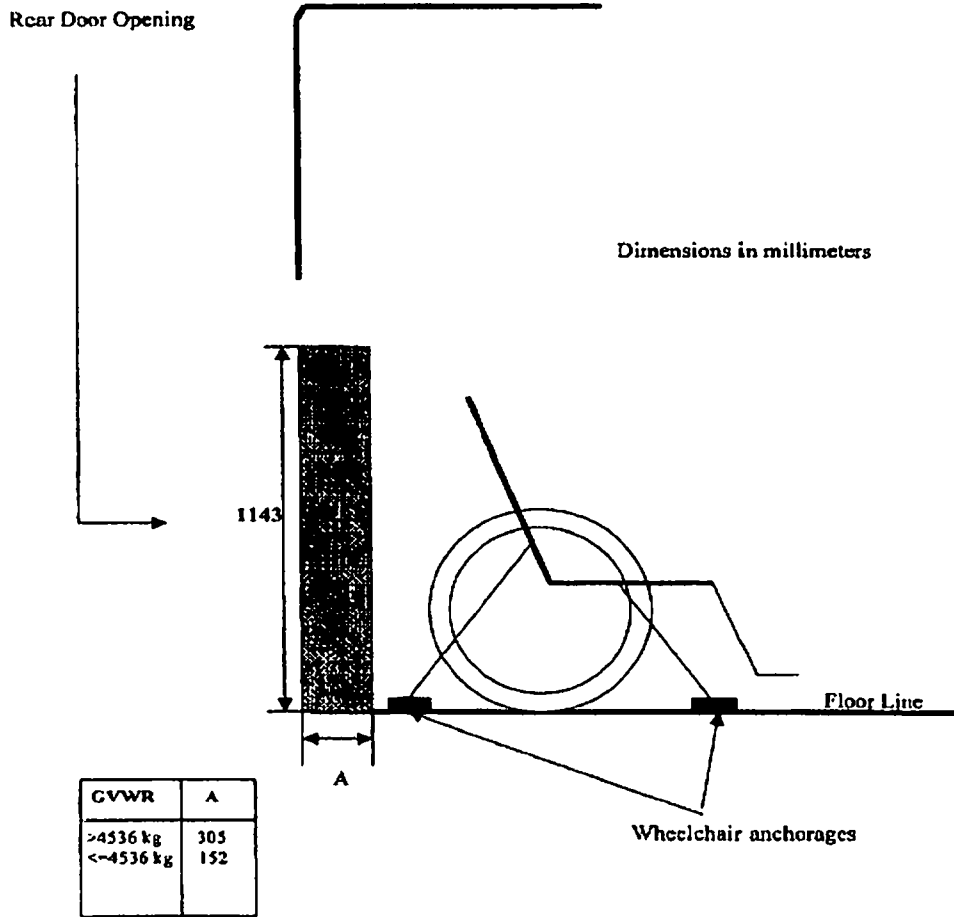

Figure 6 D. Rear Door Emergency Exit - No Wheelchair Anchorages within the shaded region

§571.218 Standard No. 218; Motorcycle helmets.

S1. Scope. This standard establishes minimum performance requirements for helmets designed for use by motorcyclists and other motor vehicle users.

S2. Purpose. The purpose of this standard is to reduce deaths and injuries to motorcyclists and other motor

vehicle users resulting from head impacts.

S3. Application. This standard applies to all helmets designed for use by motorcyclists and other motor vehicle users.

S4. Definitions.

Basic plane means a plane through the centers of the right and left external ear openings and the lower edge of

APPENDIX A

Nat'l Highway Traffic Safety Admin., DOT

§571.218

the eye sockets (Figure 1) of a reference headform (Figure 2) or test headform.

Helmet positioning index means the distance in inches, as specified by the manufacturer, from the lowest point of the brow opening at the lateral mid-point of the helmet to the basic plane of a reference headform, when the helmet is firmly and properly positioned on the reference headform.

Midsagittal plane means a longitudinal plane through the apex of a reference headform or test headform that is perpendicular to the basic plane (Figure 3).

Reference headform means a measuring device contoured to the dimensions of one of the three headforms described in Table 2 and Figures 5 through 8 with surface markings indicating the locations of the basic, midsagittal, and reference planes, and the centers of the external ear openings.

Reference plane means a plane above and parallel to the basic plane on a reference headform or test headform (Figure 2) at the distance indicated in Table 2.

Retention system means the complete assembly by which the helmet is retained in position on the head during use.

Test headform means a test device contoured to the dimensions of one of the three headforms described in Table 2 and Figures 5 through 8 with surface markings indicating the locations of the basic, mid-sagittal, and reference planes.

S5. Requirements. Each helmet shall meet the requirements of S5.1, S5.2, and S5.3 when subjected to any conditioning procedure specified in S6.4, and tested in accordance with S7.1, S7.2, and S7.3.

S5.1 Impact attenuation. When an impact attenuation test is conducted in accordance with S7.1, all of the following requirements shall be met:

- (a) Peak accelerations shall not exceed 400g;
- (b) Accelerations in excess of 200g shall not exceed a cumulative duration of 2.0 milliseconds; and
- (c) Accelerations in excess of 150g shall not exceed a cumulative duration of 4.0 milliseconds.

S5.2 Penetration. When a penetration test is conducted in accordance with S7.2, the striker shall not contact the surface of the test headform.

S5.3 Retention system.

S5.3.1 When tested in accordance with S7.3:

- (a) The retention system or its components shall attain the loads specified without separation; and
- (b) The adjustable portion of the retention system test device shall not move more than 1 inch (2.5 cm) measured between preliminary and test load positions.

S5.3.2 Where the retention system consists of components which can be independently fastened without securing the complete assembly, each such component shall independently meet the requirements of S5.3.1.

S5.4 Configuration. Each helmet shall have a protective surface of continuous contour at all points on or above the test line described in S6.2.3. The helmet shall provide peripheral vision clearance of at least 105° to each side of the mid-sagittal plane, when the helmet is adjusted as specified in S6.3. The vertex of these angles, shown in Figure 3, shall be at the point on the anterior surface of the reference headform at the intersection of the mid-sagittal and basic planes. The brow opening of the helmet shall be at least 1 inch (2.5 cm) above all points in the basic plane that are within the angles of peripheral vision (see Figure 3).

S5.5 Projections. A helmet shall not have any rigid projections inside its shell. Rigid projections outside any helmet's shell shall be limited to those required for operation of essential accessories, and shall not protrude more than 0.20 inch (5 mm).

S5.6 Labeling.

S5.6.1 Each helmet shall be labeled permanently and legibly, in a manner such that the label(s) can be read easily without removing padding or any other permanent part, with the following:

- (a) Manufacturer's name or identification.
- (b) Precise model designation.
- (c) Size.
- (d) Month and year of manufacture. This may be spelled out (for example,

APPENDIX A

§571.218

49 CFR Ch. V (10-1-02 Edition)

June 1988), or expressed in numerals (for example, 688).

(e) The symbol DOT, constituting the manufacturer's certification that the helmet conforms to the applicable Federal motor vehicle safety standards. This symbol shall appear on the outer surface, in a color that contrasts with the background, in letters at least $\frac{3}{4}$ inch (1 cm) high, centered laterally with the horizontal centerline of the symbol located a minimum of $1\frac{1}{4}$ inches (2.9 cm) and a maximum of $1\frac{3}{4}$ inches (3.5 cm) from the bottom edge of the posterior portion of the helmet.

(f) Instructions to the purchaser as follows:

(1) "Shell and liner constructed of (identify type(s) of materials).

(2) "Helmet can be seriously damaged by some common substances without damage being visible to the user. Apply only the following: (Recommended cleaning agents, paints, adhesives, etc., as appropriate).

(3) "Make no modifications. Fasten helmet securely. If helmet experiences a severe blow, return it to the manufacturer for inspection, or destroy it and replace it."

(4) Any additional relevant safety information should be applied at the time of purchase by means of an attached tag, brochure, or other suitable means.

S6.7 Helmet positioning index. Each manufacturer of helmets shall establish a positioning index for each helmet he manufactures. This index shall be furnished immediately to any person who requests the information, with respect to a helmet identified by manufacturer, model designation, and size.

S6. Preliminary test procedures. Before subjecting a helmet to the testing sequence specified in S7., prepare it according to the procedures in S6.1, S6.2, and S6.3.

S6.1 Selection of appropriate headform.

S6.1.1 A helmet with a manufacturer's designated discrete size or size range which does not exceed 6 $\frac{1}{4}$ (European size: 54) is tested on the small headform. A helmet with a manufacturer's designated discrete size or size range which exceeds 6 $\frac{1}{4}$, but does not exceed 7 $\frac{1}{2}$ (European size: 60) is tested on the medium headform. A helmet with a manufacturer's designated

discrete size or size range which exceeds 7 $\frac{1}{2}$ is tested on the large headform.

S6.1.2 A helmet with a manufacturer's designated size range which includes sizes falling into two or all three size ranges described in S6.1.1 is tested on each headform specified for each size range.

S6.2 Reference marking.

S6.2.1 Use a reference headform that is firmly seated with the basic and reference planes horizontal. Place the complete helmet to be tested on the appropriate reference headform, as specified in S6.1.1 and S6.1.2.

S6.2.2 Apply a 10-pound (4.5 kg) static vertical load through the helmet's apex. Center the helmet laterally and seat it firmly on the reference headform according to its helmet positioning index.

S6.2.3 Maintaining the load and position described in S6.2.2, draw a line (hereinafter referred to as "test line") on the outer surface of the helmet coinciding with portions of the intersection of that service with the following planes, as shown in Figure 2:

(a) A plane 1 inch (2.5 cm) above and parallel to the reference plane in the anterior portion of the reference headform;

(b) A vertical transverse plane 2.5 inches (6.4 cm) behind the point on the anterior surface of the reference headform at the intersection of the mid-sagittal and reference planes;

(c) The reference plane of the reference headform;

(d) A vertical transverse plane 2.5 inches (6.4 cm) behind the center of the external ear opening in a side view; and

(e) A plane 1 inch (2.5 cm) below and parallel to the reference plane in the posterior portion of the reference headform.

S6.3 Helmet positioning.

S6.3.1 Before each test, fix the helmet on a test headform in the position that conforms to its helmet positioning index. Secure the helmet so that it does not shift position before impact or before application of force during testing.

S6.3.2 In testing as specified in S7.1 and S7.2, place the retention system in

APPENDIX A

Nat'l Highway Traffic Safety Admin., DOT

§ 571.218

a position such that it does not interfere with free fall, impact or penetration.

S6.4 Conditioning.

S6.4.1 Immediately before conducting the testing sequence specified in S7, condition each test helmet in accordance with any one of the following procedures:

(a) *Ambient conditions.* Expose to a temperature of 70 °F(21 °C) and a relative humidity of 50 percent for 12 hours.

(b) *Low temperature.* Expose to a temperature of 14 °F(-10 °C) for 12 hours.

(c) *High temperature.* Expose to a temperature of 122 °F(50 °C) for 12 hours.

(d) *Water immersion.* Immerse in water at a temperature of 77 °F(25 °C) for 12 hours.

S6.4.2 If during testing, as specified in S7.1.3 and S7.2.3, a helmet is returned to the conditioning environment before the time out of that environment exceeds 4 minutes, the helmet is kept in the environment for a minimum of 3 minutes before resumption of testing with that helmet. If the time out of the environment exceeds 4 minutes, the helmet is returned to the environment for a minimum of 3 minutes for each minute or portion of a minute that the helmet remained out of the environment in excess of 4 minutes or for a maximum of 12 hours, whichever is less, before the resumption of testing with that helmet.

S7. Test conditions.

S7.1 Impact attenuation test.

S7.1.1 Impact attenuation is measured by determining acceleration imparted to an instrumented test headform on which a complete helmet is mounted as specified in S6.3, when it is dropped in guided free fall upon a fixed hemispherical anvil and a fixed flat steel anvil.

S7.1.2 Each helmet is impacted at four sites with two successive identical impacts at each site. Two of these sites are impacted upon a flat steel anvil and two upon a hemispherical steel anvil as specified in S7.1.10 and S7.1.11. The impact sites are at any point on the area above the test line described in paragraph S6.2.3, and separated by a distance not less than one-sixth of the maximum circumference of the helmet in the test area.

S7.1.3 Impact testing at each of the four sites, as specified in S7.1.2, shall start at two minutes, and be completed by four minutes, after removal of the helmet from the conditioning environment.

S7.1.4 (a) The guided free fall drop height for the helmet and test headform combination onto the hemispherical anvil shall be such that the minimum impact speed is 17.1 feet/second (5.2 m/sec). The minimum drop height is 54.5 inches (138.4 cm). The drop height is adjusted upward from the minimum to the extent necessary to compensate for friction losses.

(b) The guided free fall drop height for the helmet and test headform combination onto the flat anvil shall be such that the minimum impact speed is 19.7 ft./sec (6.0 m/sec). The minimum drop height is 72 inches (182.9 cm). The drop height is adjusted upward from the minimum to the extent necessary to compensate for friction losses.

S7.1.5 Test headforms for impact attenuation testing are constructed of magnesium alloy (K-1A), and exhibit no resonant frequencies below 2,000 Hz.

S7.1.6 The monorail drop test system is used for impact attenuation testing.

S7.1.7 The weight of the drop assembly, as specified in Table 1, is the combined weight of the test headform and the supporting assembly for the drop test. The weight of the supporting assembly is not less than 2.0 lbs. and not more than 2.4 lbs. (0.9 to 1.1 kg). The supporting assembly weight for the monorail system is the drop assembly weight minus the combined weight of the test headform, the headform's clamp down ring, and its tie down screws.

S7.1.8 The center of gravity of the test headform is located at the center of the mounting ball on the supporting assembly and lies within a cone with its axis vertical and forming a 10° included angle with the vertex at the point of impact. The center of gravity of the drop assembly lies within the rectangular volume bounded by $x = -0.25$ inch (-0.64 cm), $x = 0.85$ inch (2.16 cm), $y = 0.25$ inch (0.64 cm), and $y = -0.25$ inch (-0.64 cm) with the origin located at the center of gravity of the test headform. The rectangular volume has no boundary along the z-axis. The

APPENDIX A

S571.218

x-y-z axes are mutually perpendicular and have positive or negative designations in accordance with the right-hand rule (See Figure 5). The origin of the coordinate axes also is located at the center of the mounting ball on the supporting assembly (See Figures 6, 7, and 8). The x-y-z axes of the test headform assembly on a monorail drop test equipment are oriented as follows: From the origin, the x-axis is horizontal with its positive direction going toward and passing through the vertical centerline of the monorail. The positive z-axis is downward. The y-axis also is horizontal and its direction can be decided by the z- and x-axes, using the right-hand rule.

S7.1.9 The acceleration transducer is mounted at the center of gravity of the test headform with the sensitive axis aligned to within 5° of vertical when the test headform assembly is in the impact position. The acceleration data channel complies with SAE Recommended Practice J211 JUN 80, Instrumentation for Impact Tests, requirements for channel class 1,000.

S7.1.10 The flat anvil is constructed of steel with a 5-inch (12.7 cm) minimum diameter impact face, and the hemispherical anvil is constructed of steel with a 1.9 inch (4.8 cm) radius impact face.

S7.1.11 The rigid mount for both of the anvils consists of a solid mass of at least 300 pounds (136.1 kg), the outer surface of which consists of a steel plate with minimum thickness of 1 inch (2.5 cm) and minimum surface area of 1 ft² (929 cm²).

S7.1.12 The drop system restricts side movement during the impact attenuation test so that the sum of the areas bounded by the acceleration-time response curves for both the x- and y-axes (horizontal axes) is less than five percent of the area bounded by the acceleration-time response curve for the vertical axis.

S7.2 Penetration test.

S7.2.1 The penetration test is conducted by dropping the penetration test striker in guided free fall, with its axis aligned vertically, onto the outer surface of the complete helmet, when mounted as specified in S6.3, at any point above the test line, described in

49 CFR Ch. V (10-1-02 Edition)

S6.2.3, except on a fastener or other rigid projection.

S7.2.2 Two penetration blows are applied at least 3 inches (7.6 cm) apart, and at least 3 inches (7.6 cm) from the centers of any impacts applied during the impact attenuation test.

S7.2.3 The application of the two penetration blows, specified in S7.2.2, starts at two minutes and is completed by four minutes, after removal of the helmet from the conditioning environment.

S7.2.4 The height of the guided free fall is 118.1 inches (3 m), as measured from the striker point to the impact point on the outer surface of the test helmet.

S7.2.5 The contactable surface of the penetration test headform is constructed of a metal or metallic alloy having a Brinell hardness number no greater than 55, which will permit ready detection should contact by the striker occur. The surface is refinished if necessary before each penetration test blow to permit detection of contact by the striker.

S7.2.6 The weight of the penetration striker is 6 pounds, 10 ounces (3 kg).

S7.2.7 The point of the striker has an included angle of 60°, a cone height of 1.5 inches (3.8 cm), a tip radius of 0.02 inch (standard 0.5 millimeter radius) and a minimum hardness of 60 Rockwell, C-scale.

S7.2.8 The rigid mount for the penetration test headform is as described in S7.1.11.

S7.3 Retention system test.

S7.3.1 The retention system test is conducted by applying a static tensile load to the retention assembly of a complete helmet, which is mounted, as described in S6.3, on a stationary test headform as shown in Figure 4, and by measuring the movement of the adjustable portion of the retention system test device under tension.

S7.3.2 The retention system test device consists of both an adjustable loading mechanism by which a static tensile load is applied to the helmet retention assembly and a means for holding the test headform and helmet stationary. The retention assembly is fastened around two freely moving rollers, both of which have a 0.5 inch (1.3 cm) diameter and a 3-inch (7.6 cm) center-

APPENDIX A

Nat'l Highway Traffic Safety Admin., DOT

§ 571.218

to-center separation, and which are mounted on the adjustable portion of the tensile loading device (Figure 4). The helmet is fixed on the test headform as necessary to ensure that it does not move during the application of the test loads to the retention assembly.

S7.3.3 A 50-pound (22.7 kg) preliminary test load is applied to the retention assembly, normal to the basic plane of the test headform and symmetrical with respect to the center of the retention assembly for 30 seconds, and the maximum distance from the extremity of the adjustable portion of the retention system test device to the apex of the helmet is measured.

S7.3.4 An additional 250-pound (113.4 kg) test load is applied to the retention

assembly, in the same manner and at the same location as described in S7.3.3, for 120 seconds, and the maximum distance from the extremity of the adjustable portion of the retention system test device to the apex of the helmet is measured.

APPENDIX TO § 571.218

TABLE 1—WEIGHTS FOR IMPACT ATTENUATION TEST DROP ASSEMBLY

Test headform size	Weight ¹ —lb(kg)
Small	7.8 (3.5 kg).
Medium	11.0 (5.0 kg).
Large	13.4 (6.1 kg).

¹ Combined weight of instrumented test headform and supporting assembly for drop test.

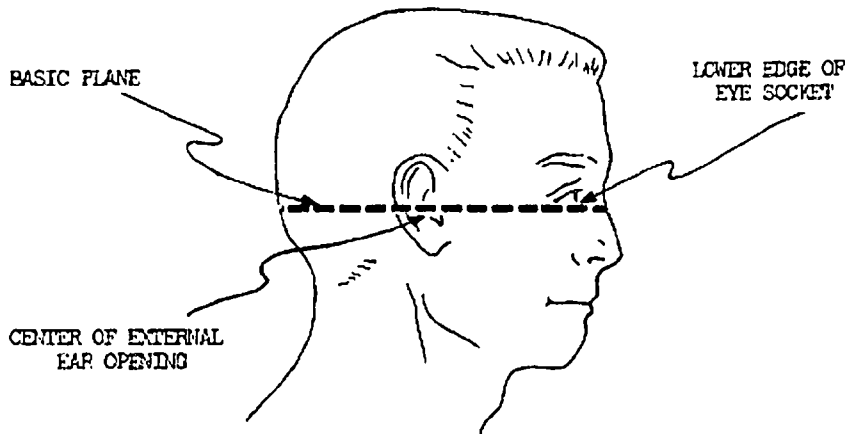
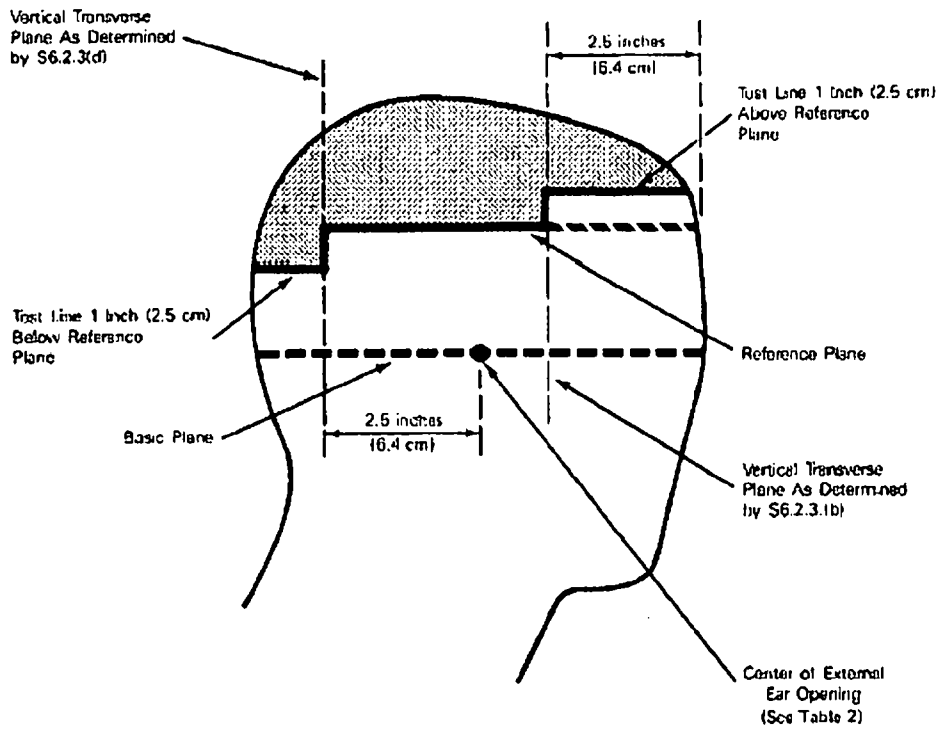

Figure 1

APPENDIX A

§571.218

49 CFR Ch. V (10-1-02 Edition)



Note: Solid lines would correspond to the test line on a test helmet.

 Test Surface

Figure 2

APPENDIX A

Nat'l Highway Traffic Safety Admin., DOT

§ 571.218

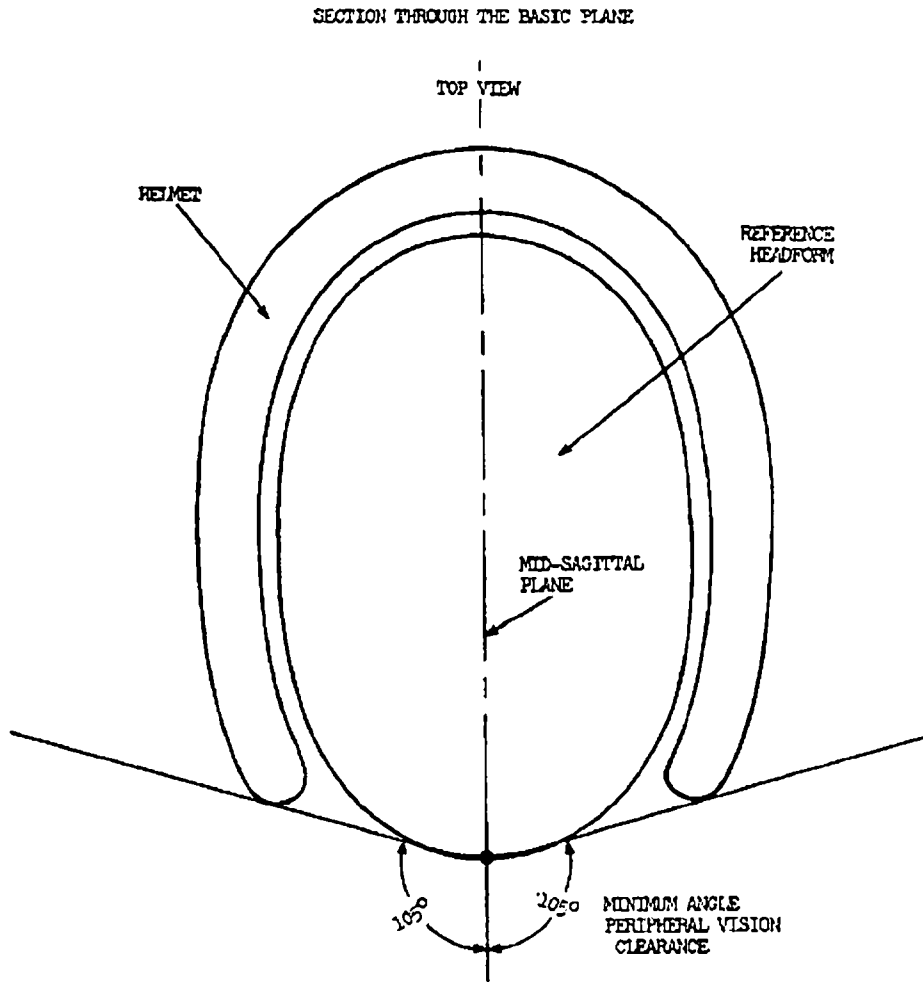
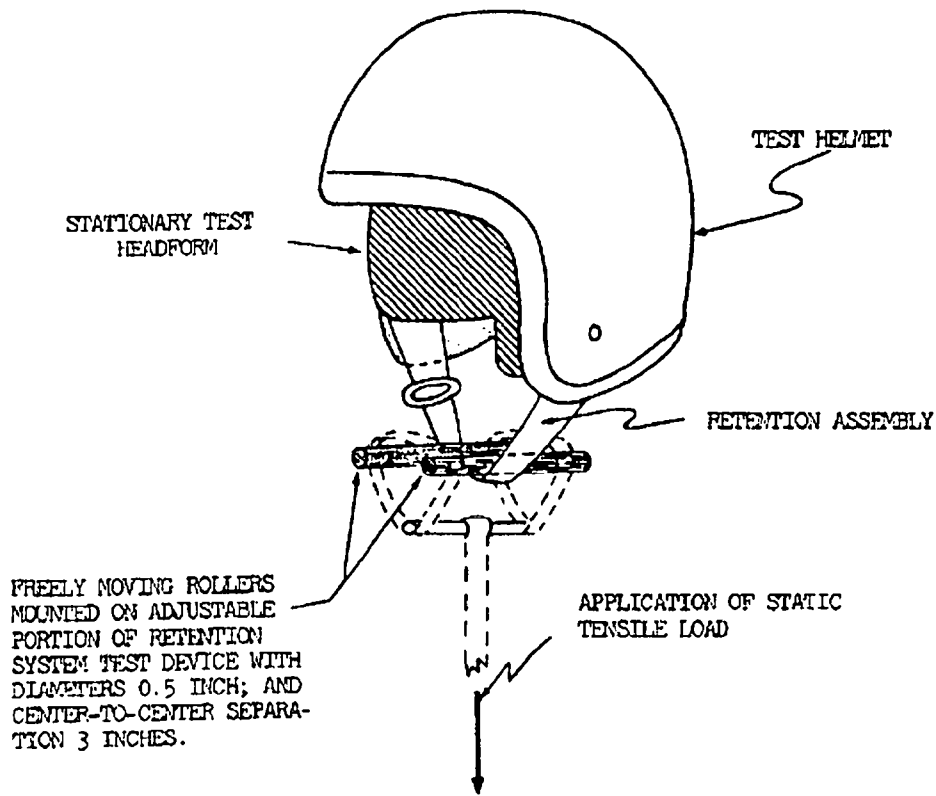

Figure 3

APPENDIX A

§571.218

49 CFR Ch. V (10-1-02 Edition)



RETENTION SYSTEM TEST DEVICE

Figure 4

APPENDIX A

Nat'l Highway Traffic Safety Admin., DOT

§ 571.218

Figure 5

HEADFORM SECTIONS

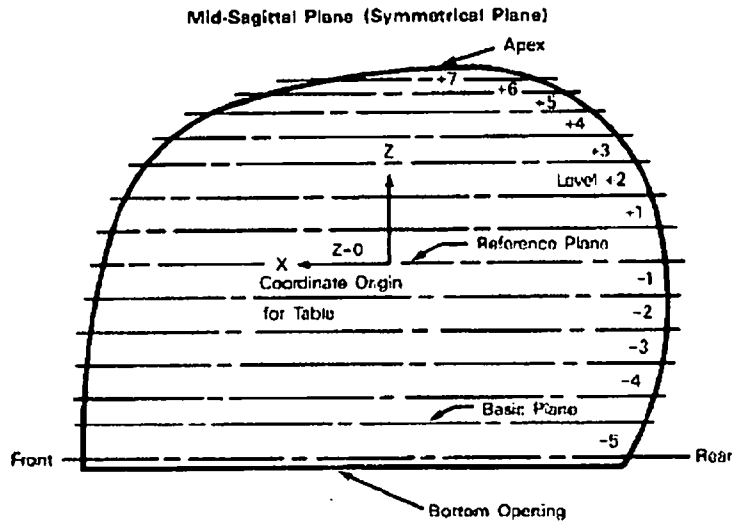

Headform Coordinate Systems (Right-hand Rule)

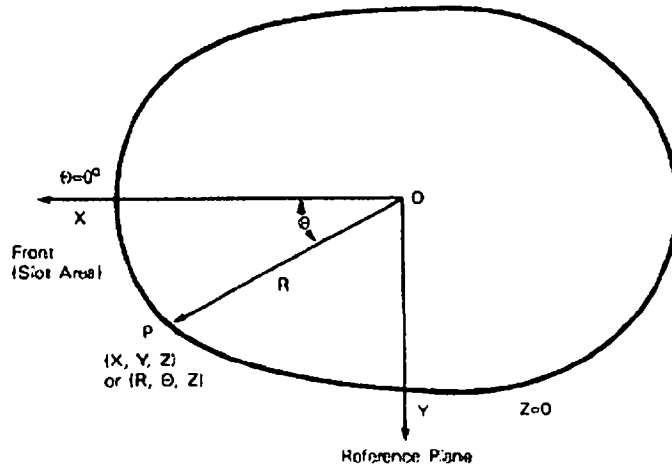

APPENDIX A

§571.218

49 CFR Ch. V (10-1-02 Edition)

Table 2
Medium Headform - Exterior Dimensions

θ	Bottom Opening Z= -3.02			Level-5 Z= -2.900		
	R	X	Y	R	X	Y
0	4.292	4.292	0	4.293	4.293	0
10	4.268	4.201	0.741	4.270	4.205	0.742
20	4.169	3.908	1.423	4.172	3.820	1.427
30	3.967	3.436	1.984	3.961	3.430	1.981
40	3.660	2.804	2.383	3.670	2.811	2.369
50	3.332	2.142	2.553	3.352	2.155	2.568
60	3.039	1.520	2.632	3.067	1.534	2.656
70	2.839	0.971	2.668	2.869	0.981	2.696
80	2.720	0.472	2.679	2.772	0.481	2.730
90	2.675	0	2.675	2.709	0	2.709
100	2.703	-0.469	2.662	2.724	-0.473	2.683
110	2.784	-0.945	2.597	2.794	-0.956	2.628
120	2.868	-1.444	2.501	2.917	-1.469	2.526
130	2.985	-1.919	2.287	3.040	-1.954	2.323
140	3.100	-2.375	1.903	3.175	-2.432	2.041
150	3.175	-2.750	1.588	3.232	-2.799	1.818
160	3.186	-2.994	1.090	3.246	-3.050	1.110
170	3.177	-3.129	0.552	3.237	-3.188	0.562
180	3.187	-3.187	0	3.248	-3.248	0

θ	Basic Plane Z= -2.360			Level-4 Z= -2.000		
	R	X	Y	R	X	Y
0	4.272	4.272	0	4.247	4.247	0
10	4.248	4.184	0.738	4.223	4.169	0.733
20	4.147	3.897	1.418	4.120	3.872	1.409
30	3.961	3.430	1.981	3.940	3.412	1.970
40	3.687	2.824	2.370	3.683	2.821	2.367
50	3.384	2.175	2.592	3.392	2.180	2.598
60	3.111	1.555	2.694	3.132	1.566	2.712
70	2.927	1.001	2.751	2.960	1.012	2.782
80	2.815	0.489	2.772	2.860	0.497	2.817
90	2.779	0	2.779	2.838	0	2.838
100	2.802	-0.487	2.759	2.861	-0.487	2.818
110	2.887	-0.987	2.713	2.958	-1.012	2.780
120	3.019	-1.510	2.615	3.098	-1.549	2.683
130	3.180	-2.044	2.438	3.260	-2.096	2.497
140	3.306	-2.533	2.125	3.405	-2.608	2.189
150	3.398	-2.943	1.699	3.516	-3.045	1.758
160	3.458	-3.250	1.183	3.585	-3.388	1.228
170	3.475	-3.422	0.603	3.612	-3.657	0.627
180	3.472	-3.472	0	3.609	-3.609	0

APPENDIX A

Nat'l Highway Traffic Safety Admin., DOT

§571.218

Table 2

Medium Headform -- Exterior Dimensions (Continued)

θ	Level-3 Z= -1.500			Level-2 Z= -1.000		
	R	X	Y	R	X	Y
0	4.208	4.208	0	4.148	4.148	0
10	4.179	4.116	0.726	4.112	4.060	0.714
20	4.075	3.829	1.394	4.013	3.771	1.373
30	3.902	3.379	1.951	3.844	3.329	1.922
40	3.654	2.799	2.349	3.609	2.765	2.320
50	3.377	2.171	2.587	3.362	2.155	2.668
60	3.094	1.547	2.680	3.137	1.569	2.717
70	2.982	1.020	2.802	2.989	1.022	2.809
80	2.891	0.502	2.847	2.902	0.501	2.858
90	2.878	0	2.878	2.884	0	2.884
100	2.918	-0.507	2.874	2.943	-0.511	2.898
110	3.021	-1.033	2.839	3.052	-1.044	2.868
120	3.170	-1.585	2.745	3.225	-1.013	2.793
130	3.337	-2.145	2.566	3.397	-2.184	2.602
140	3.483	-2.668	2.239	3.536	-2.709	2.273
160	3.604	-3.121	1.802	3.657	-3.167	1.829
160	3.682	-3.460	1.259	3.751	-3.525	1.283
170	3.725	-3.688	0.647	3.807	-3.749	0.661
180	3.741	-3.741	0	3.822	-3.822	0

θ	Level-1 Z= -0.500			Reference Plane Z=0.0		
	R	X	Y	R	X	Y
0	4.067	4.067	0	3.971	3.971	0
10	4.033	3.972	0.700	3.935	3.875	0.683
20	3.944	3.706	1.349	3.853	3.621	1.318
30	3.777	3.271	1.889	3.701	3.205	1.851
40	3.552	2.721	2.283	3.491	2.674	2.244
50	3.323	2.138	2.546	3.279	2.108	2.512
60	3.128	1.583	2.707	3.101	1.551	2.686
70	2.967	1.022	2.807	2.979	1.019	2.799
80	2.912	0.506	2.868	2.910	0.506	2.866
90	2.893	0	2.893	2.890	0	2.890
100	2.895	-0.503	2.851	2.945	-0.511	2.900
110	3.064	-1.048	2.879	3.062	-1.047	2.877
120	3.231	-1.618	2.798	3.228	-1.614	2.798
130	3.411	-2.193	2.613	3.413	-2.194	2.615
140	3.560	-2.727	2.288	3.563	-2.729	2.290
150	3.682	-3.189	1.841	3.681	-3.188	1.841
160	3.763	-3.555	1.294	3.773	-3.546	1.290
170	3.885	-3.828	0.675	3.832	-3.774	0.665
180	3.857	-3.857	0	3.844	-3.844	0

APPENDIX A

§571.218

49 CFR Ch. V (10-1-02 Edition)

Table 2
Medium Headform - Exterior Dimensions (Continued)

Θ	Level +1 Z=0.500			Level +2 Z=1.000		
	R	X	Y	R	X	Y
0	3.830	3.830	0	3.665	3.665	0
10	3.801	3.743	0.660	3.613	3.568	0.627
20	3.725	3.500	1.274	3.554	3.340	1.216
30	3.587	3.106	1.794	3.436	2.976	1.718
40	3.399	2.604	2.185	3.271	2.506	2.103
50	3.205	2.060	2.455	3.102	1.994	2.376
60	3.044	1.522	2.638	2.959	1.480	2.653
70	2.927	1.001	2.751	2.854	0.976	2.882
80	2.861	0.497	2.818	2.792	0.485	2.750
90	2.855	0	2.855	2.783	0	2.783
100	2.897	-0.503	2.853	2.832	-0.492	2.789
110	3.007	-1.029	2.826	2.938	-1.005	2.761
120	3.176	-1.588	2.751	3.102	-1.551	2.686
130	3.372	-2.168	2.583	3.294	-2.117	2.523
140	3.520	-2.697	2.263	3.450	-2.643	2.218
150	3.643	-3.155	1.822	3.564	-3.087	1.782
160	3.728	-3.503	1.275	3.637	-3.418	1.244
170	3.777	-3.720	0.656	3.675	-3.619	0.638
180	3.782	-3.782	0	3.670	-3.670	0

Θ	Level +3 Z=1.450			Level +4 Z=1.850		
	R	X	Y	R	X	Y
0	3.419	3.419	0	3.061	3.061	0
10	3.382	3.331	0.587	3.035	2.989	0.527
20	3.299	3.100	1.128	2.968	2.787	1.014
30	3.197	2.769	1.699	2.872	2.487	1.436
40	3.052	2.338	1.982	2.754	2.110	1.770
50	2.911	1.871	2.230	2.642	1.698	2.024
60	2.786	1.390	2.413	2.522	1.261	2.184
70	2.700	0.924	2.537	2.477	0.847	2.328
80	2.647	0.460	2.607	2.442	0.424	2.406
90	2.636	0	2.636	2.442	0	2.442
100	2.691	-0.467	2.650	2.492	-0.433	2.454
110	2.796	-0.956	2.627	2.599	-0.889	2.442
120	2.961	-1.481	2.564	2.758	-1.379	2.389
130	3.147	-2.023	2.411	2.936	-1.887	2.249
140	3.301	-2.529	2.122	3.081	-2.360	1.980
150	3.408	-2.951	1.704	3.176	-2.751	1.588
160	3.479	-3.269	1.190	3.230	-3.035	1.105
170	3.514	-3.461	0.610	3.270	-3.220	0.568
180	3.502	-3.502	0	3.271	-3.271	0

APPENDIX A

Nat'l Highway Traffic Safety Admin., DOT

§571.218

Table 2
Medium Headform - Exterior Dimensions (Continued)

θ	Level +5 Z=2.250			Level +6 Z=2.560		
	R	X	Y	R	X	Y
0	2.526	2.528	0	1.798	1.798	0
10	2.521	2.483	0.483	1.798	1.771	0.312
20	2.464	2.316	0.843	1.757	1.651	0.601
30	2.387	2.067	1.191	1.719	1.489	0.860
40	2.305	1.766	1.482	1.678	1.295	1.079
50	2.232	1.435	1.710	1.652	1.062	1.266
60	2.174	1.087	1.883	1.641	0.821	1.421
70	2.144	0.733	2.015	1.645	0.583	1.548
80	2.132	0.370	2.100	1.673	0.291	1.648
90	2.147	0	2.147	0.712	0	1.712
100	2.213	-0.384	2.179	1.809	-0.314	1.782
110	2.316	-0.792	2.176	1.925	-0.658	1.809
120	2.463	-1.232	2.133	2.068	-1.033	1.789
130	2.624	-1.687	2.010	2.213	-1.423	1.695
140	2.763	-2.117	1.778	2.358	-1.806	1.516
150	2.863	-2.479	1.432	2.489	-2.138	1.235
160	2.898	-2.743	0.989	2.536	-2.383	0.867
170	2.954	-2.909	0.513	2.561	-2.522	0.445
180	2.958	-2.958	0	2.566	-2.566	0

θ	Level +7 Z=2.750			Notes:
	R	X	Y	
0	1.081	1.081	0	1. Apex is located at (0.75, 0, 3.02) for [X,Y,Z] or (0.76, 180, 3.02) for [R, θ, Z]. 2. Center of ear opening is located at (0.40, 2.78, -2.36) for [X,Y,Z] or (2.80, 81.8, -2.36) for [R,θ,Z]. 3. Scale all dimensions by 0.8941 for small headform. 4. Scale all dimensions by 1.069 for large headform. 5. Headform is symmetrical about the mid-sagittal plane. 6. Units: R,X,Y,Z - inches. θ - degrees. 7. To obtain metric equivalents in centimeters, multiply each figure by 2.54.
10	1.088	1.072	0.189	
20	1.065	0.991	0.361	
30	1.039	0.900	0.520	
40	1.039	0.796	0.668	
50	1.052	0.676	0.808	
60	1.068	0.534	0.925	
70	1.106	0.378	1.039	
80	1.171	0.203	1.153	
90	1.242	0	1.242	
100	1.422	-0.247	1.400	
110	1.480	-0.509	1.399	
120	1.683	-0.842	1.458	
130	1.801	-1.158	1.380	
140	1.954	-1.497	1.256	
150	2.083	-1.804	1.042	
160	2.138	-2.009	0.731	
170	2.175	-2.142	0.378	
180	2.175	-2.175	0	

APPENDIX A

§571.218

49 CFR Ch. V (10-1-02 Edition)

Figure 6
Small Headform - Interior Design

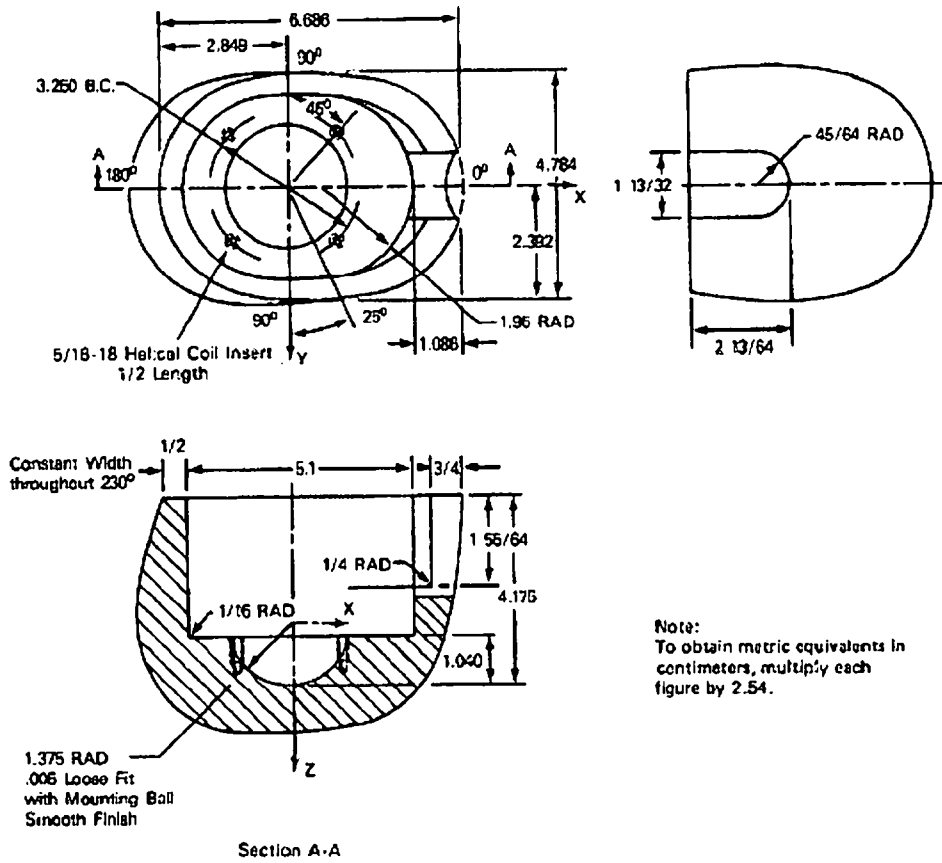

APPENDIX A

Nat'l Highway Traffic Safety Adm'n., DOT

§ 571.218

Figure 7

Medium Headform – Interior Design

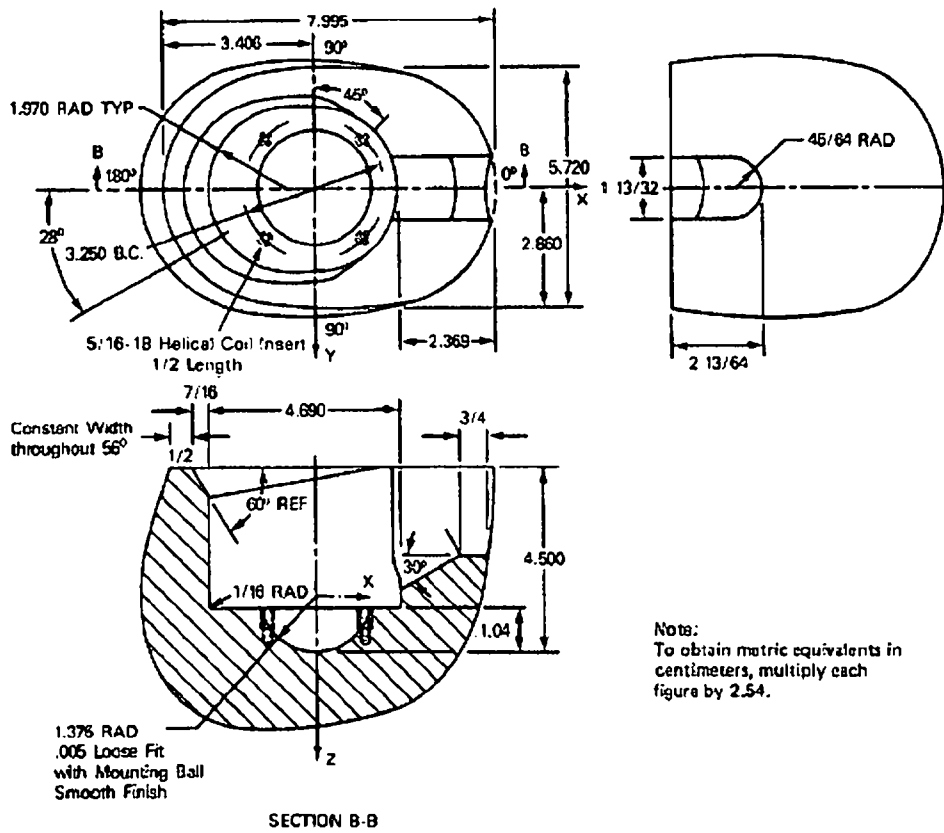

Note:
To obtain metric equivalents in centimeters, multiply each figure by 2.54.

THE CLAIMS DEFINING THE INVENTION ARE AS FOLLOWS:

1. A shell for a protective helmet comprising a shell and tunnel element integral to the shell, the tunnel element
5 having a first opening at an outer surface side of the shell and a second opening at an inner surface side of the shell so that air flow may occur between the openings and wherein the tunnel is made integral through a pressure bladder molding of the tunnel element to shell material.

10

2. A shell for a protective helmet comprising a shell and tunnel element integral to the shell, the tunnel element having a first opening at an outer surface side of the shell and a second opening at an inner surface side of the shell so
15 that air flow may occur between the openings and wherein the tunnel is made integral by chemically bonding a preformed tunnel element to a portion of the shell.

20

3. The shell of claim 1 wherein the shell comprises a molded lay-up of composite material.

4. The shell of claim 3 wherein at least some of the composite materials include prepreg materials.

25

5. The shell of claim 4 further comprising an impact liner disposed in the interior of the shell.

6. The shell of claim 1 further comprising an impact liner disposed in the interior of the shell.

7. The shell of claim 6 wherein the impact liner comprises a moldable, compressible, impact attenuating polymer material.

5 8. The shell of claim 7 wherein the impact liner is in-
molded to the shell.

9. The shell of claim 7 wherein the tunnel is coupled to at least one channel formed in the impact liner.

10 10. A shell for a protective helmet comprising a shell and tunnel element integral to the shell, the tunnel element having a first opening at an outer surface side of the shell and a second opening at an inner surface side of the shell so that air flow may occur between the openings; and wherein the
15 shell comprises a molded composite lay-up.

11. A shell for a protective helmet comprising a shell and tunnel element integral to the shell, the tunnel element having a first opening at an outer surface side of the shell
20 and a second opening at an inner surface side of the shell so that air flow may occur between the openings; and the tunnel comprises a molded composite lay-up.

12. The shell of claim 8 wherein the impact liner comprises
25 EPS or EPP.

13. The shell of claim 8 further comprising an impact absorbing liner that is connected to the shell and into which the tubular element extends.

14. The shell of claim 1 further comprising an impact liner comprising multiple layers or zones of different densities of moldable, compressible impact attenuating polymer material.

5 15. The shell of claim 4 further comprising an impact liner comprising multiple layers or zones of different densities of moldable, compressible impact attenuating polymer material.

16. The shell of claim 1 wherein the shell comprises at
10 least one of one of carbon fiber, aramid fiber, fiberglass, polycarbonate, and ABS.

17. The shell of claim 16 wherein the tunnel material
comprises at least one of carbon fiber, aramid fiber,
15 fiberglass, polycarbonate, and ABS.

18. The shell of claim 17 wherein the tunnel has a volume of at least approximately 1.0 cubic inch.

20 19. The shell of claim 16 wherein an impact liner comprising a moldable, compressible impact attenuating polymer material is in-molded directly to at least a portion of the tunnel.

20. A helmet comprising the shell and impact liner of claim
25 19, wherein the helmet meets US DOT Standard 218.

21. A shell according to claim 1 wherein the tunnel includes a constriction for providing a Venturi effect.

22. The shell according to claim 1 wherein the tunnel includes a fan for directing the airflow.

23. The shell of claim 1 wherein the tunnel is associated with an adjustable means for regulating airflow in the tunnel.

24. A protective element for a person comprising:

a hard outer layer of at least one of carbon fiber, aramid fiber, fiberglass, polycarbonate, and ABS composite;

a tunnel element integral to the outer layer, the tunnel element having a first opening at an outer surface side of the protective element and a second opening at an inner surface side of the protective element so that airflow may occur between the openings; and wherein the tunnel element is made integral through a pressure bladder molding of the tunnel element to the outer layer.

25. A method of making a shell for a protective helmet comprising:

providing a shell and forming a tunnel element integral to the shell, the tunnel element having a first opening at an outer surface side of the shell and a second opening at an inner surface side of the shell so that air flow may occur between the openings; and wherein a pressure bladder technique is used to form at least one of the shell and tunnel.

26. The method of claim 25 wherein the shell and tunnel are co-molded.

27. The method of claim 25 wherein the tunnel is formed in a separate molding process from the shell and then made integral to the shell.

28. A method of making a shell for a protective helmet comprising:

10 providing a shell and forming a tunnel element integral to the shell, the tunnel element having a first opening at an outer surface side of the shell and a second opening at an inner surface side of the shell so that air flow may occur between the openings; and wherein the forming comprises
15 providing a lay-up of composite material on a mold.

29. The method of claim 28 wherein at least some of the composite materials include prepreg materials.

20 30. The method of claim 25 further comprising forming an impact liner in the shell, the impact liner comprising a moldable, compressible, impact attenuating polymer material.

25 31. The method of claim 30 wherein the forming of the impact liner comprises in-molding an impact liner material directly to the shell.

32. The method of claim 25 further comprising forming in the shell an impact liner comprising multiple layers or zones of

different densities of moldable, compressible impact attenuating polymer material.

33. The method of claim 25 further comprising forming an impact liner comprising multiple layers or zones of different densities of moldable, compressible impact attenuating polymer material.

34. The method of claim 25 wherein the shell comprises at least one of carbon fiber, aramid fiber, fiberglass, polycarbonate, and ABS.

35. The method of claim 34 further comprising forming an integral tunnel to the shell wherein the tunnel material comprises at least one of carbon fiber, aramid fiber, fiberglass, polycarbonate, and ABS.

36. The method of claim 35 wherein the tunnel has a volume of at least approximately 1.0 cubic inch.

37. The method of claim 34 wherein an impact liner comprising a moldable, compressible impact attenuating polymer material is in-molded directly to at least a portion of the tunnel.

38. A method of making a protective element for a person comprising:

forming a hard outer layer of at least one of carbon fiber, aramid fiber, fiberglass, polycarbonate, and ABS composite; and

5 forming a tunnel element integral to the hard outer layer, the tunnel element having a first opening at an outer surface side of the protective element and a second opening at an inner surface side of the protective element so that airflow may occur between the openings; and wherein the tunnel
10 element is made integral through a pressure bladder molding of the tunnel element to the outer layer.

39. A shell, helmet, protective element or method
15 substantially as herein described with reference to the drawings.

MOLDING OF SHELL 10
FORMING A TUNNEL INTEGRAL WITH THE SHELL 20
MOLDING OR PRESSING OF IMPACT LINER INTO SHELL 30

Fig. 1

2/10

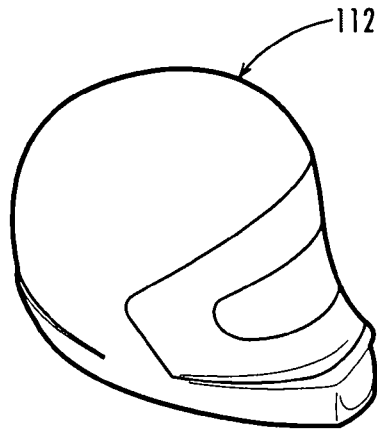

Fig. 2

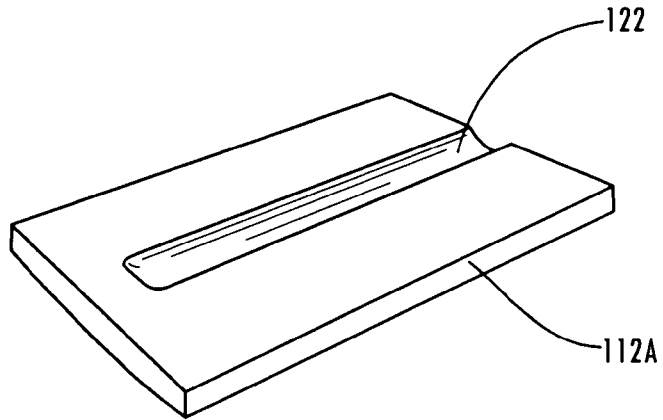

Fig. 3

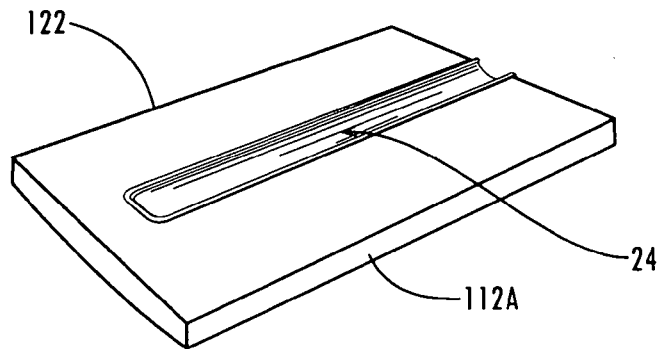

Fig. 4

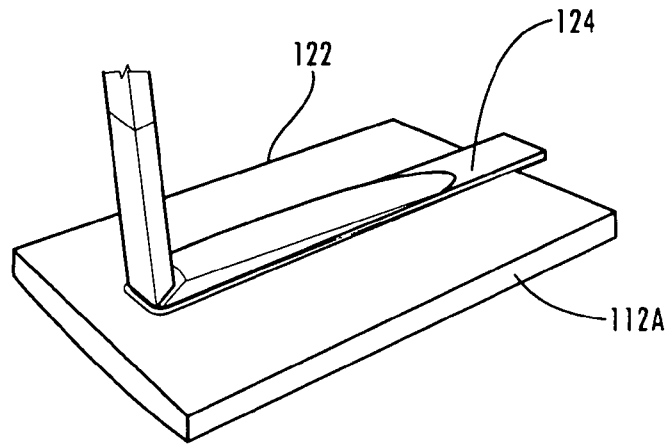

Fig. 5

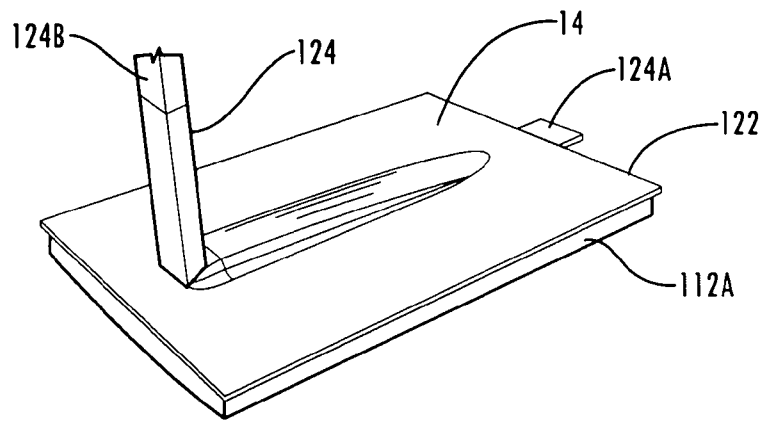

Fig. 6

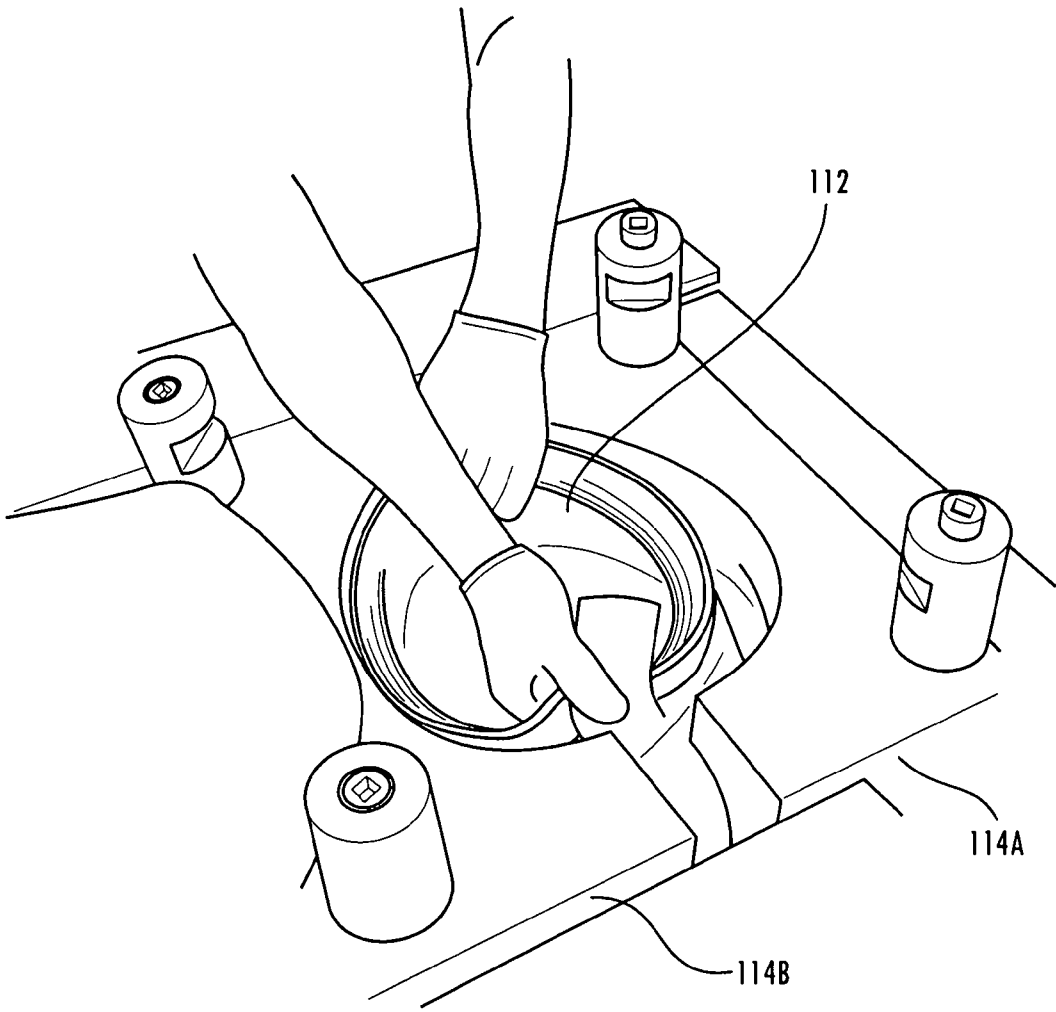

Fig. 7A

5/10

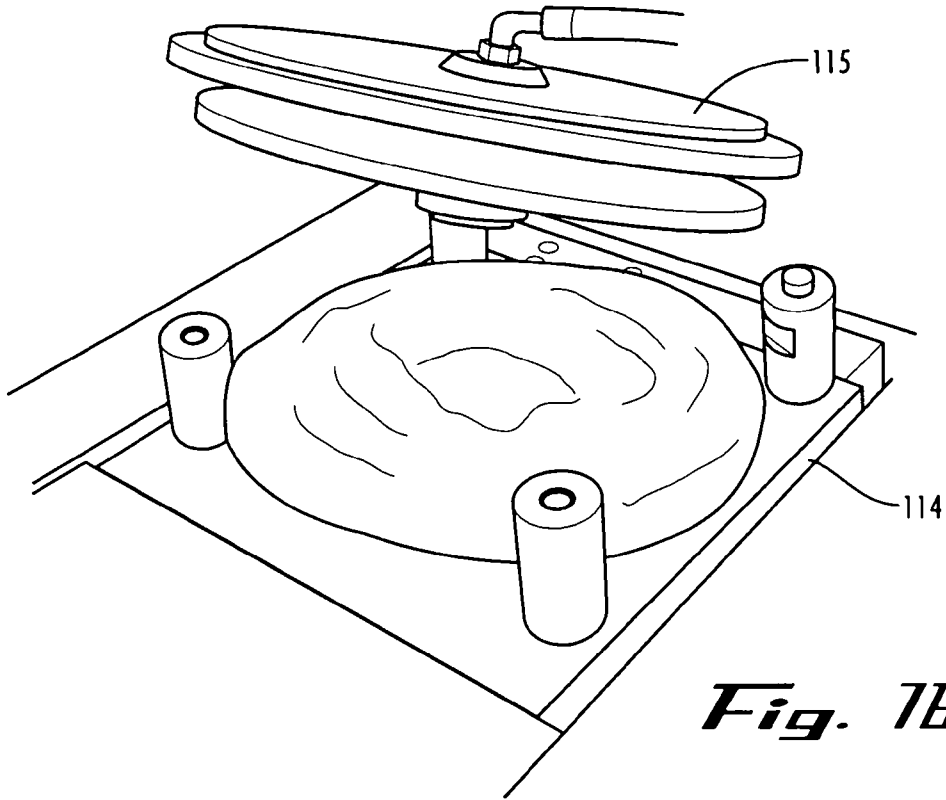

Fig. 7B

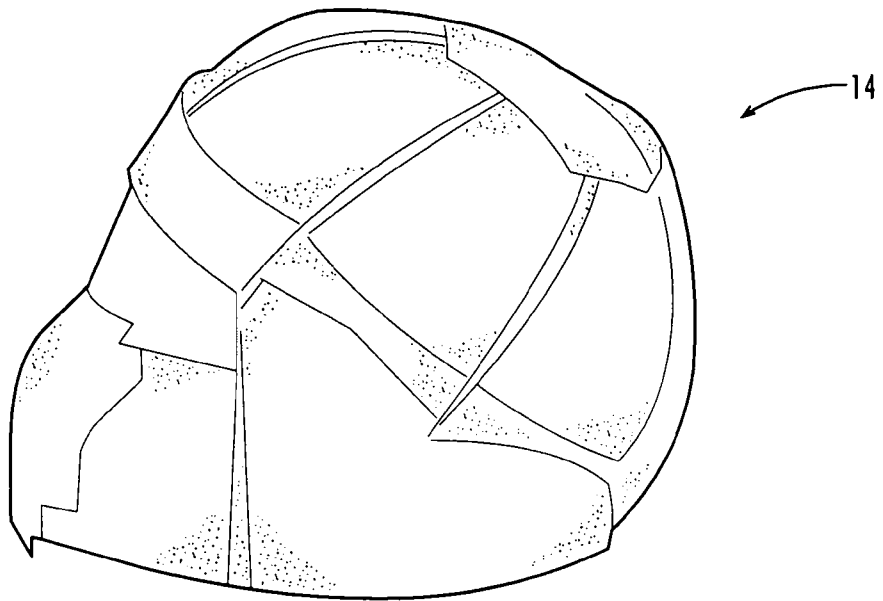

Fig. 8A

6/10

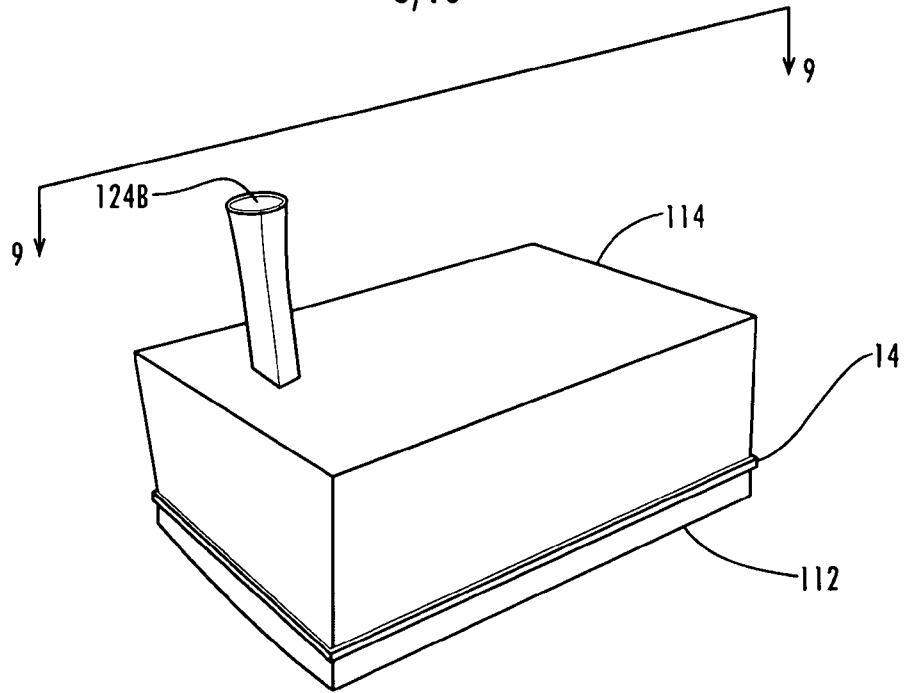

Fig. 8B

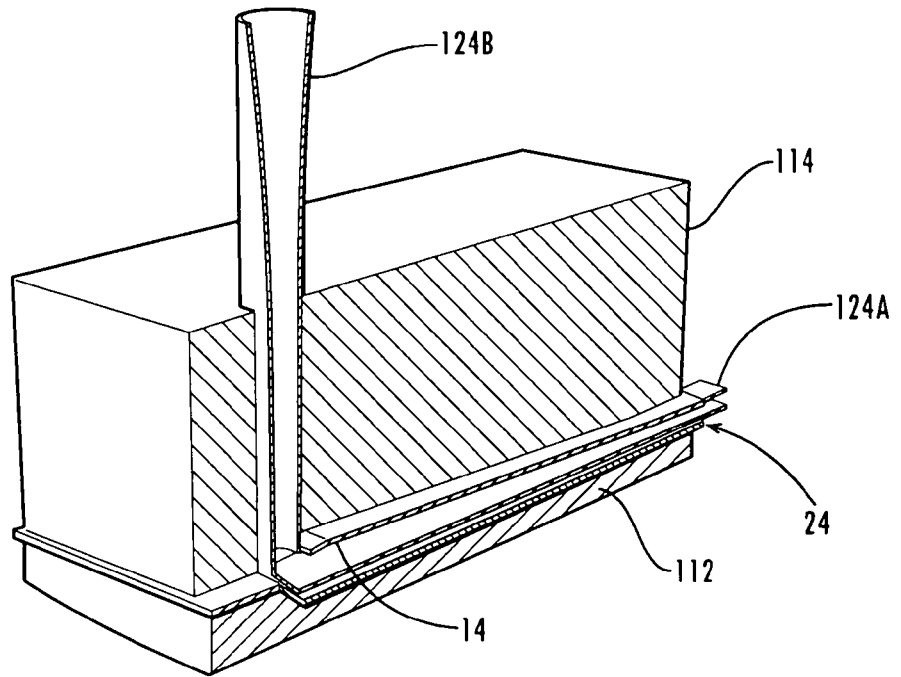

Fig. 9

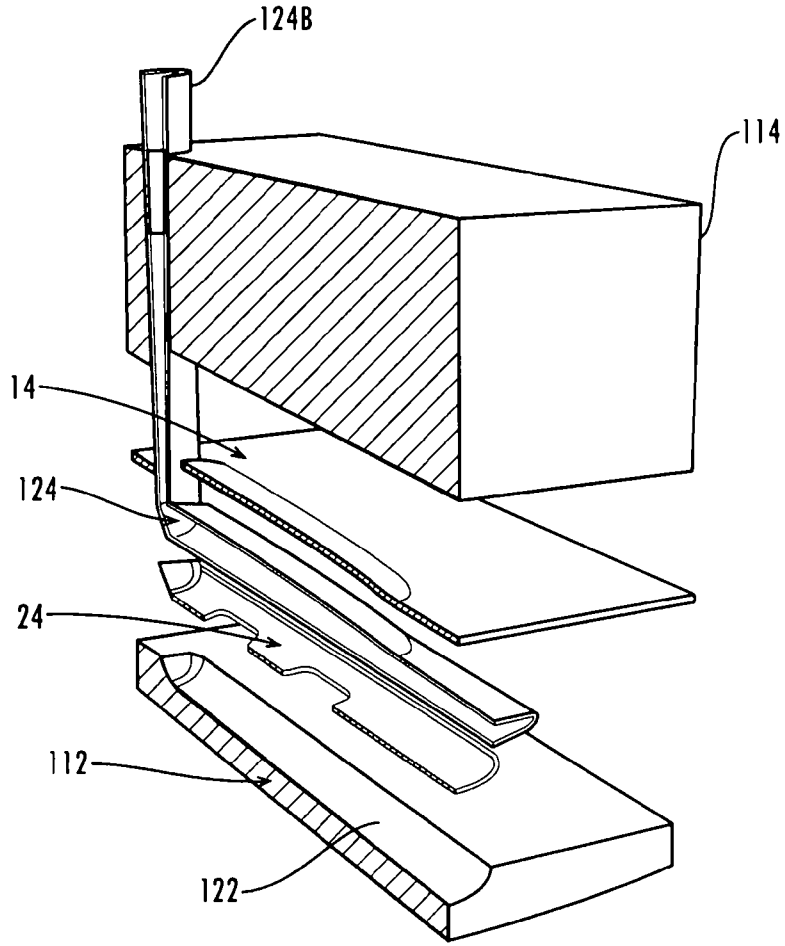

Fig. 10

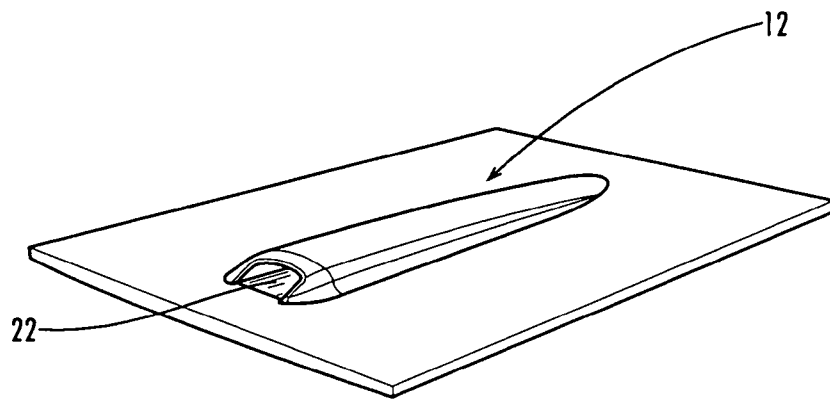

Fig. 11A

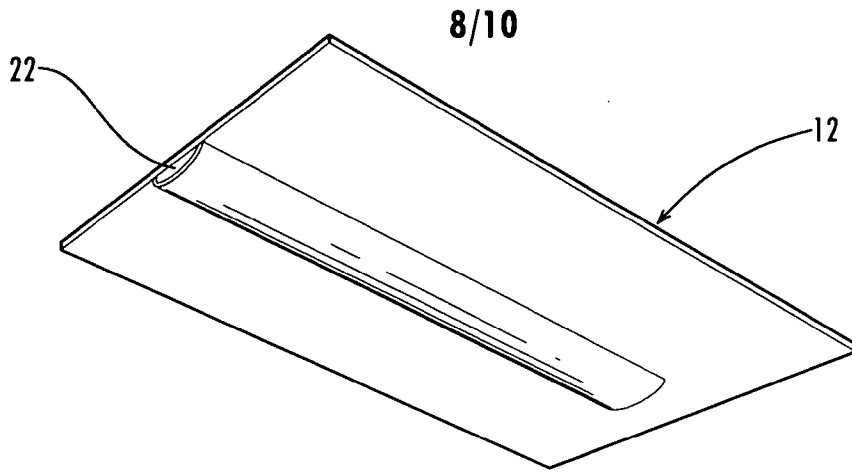

Fig. 11B

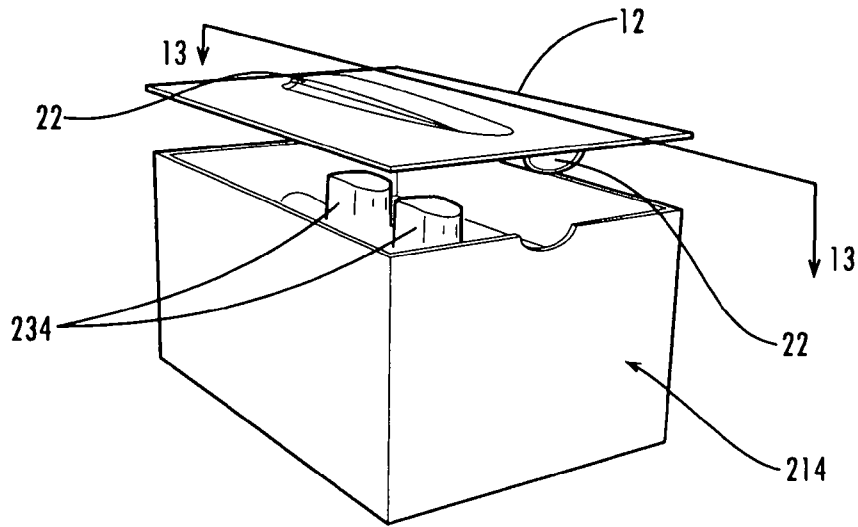

Fig. 12

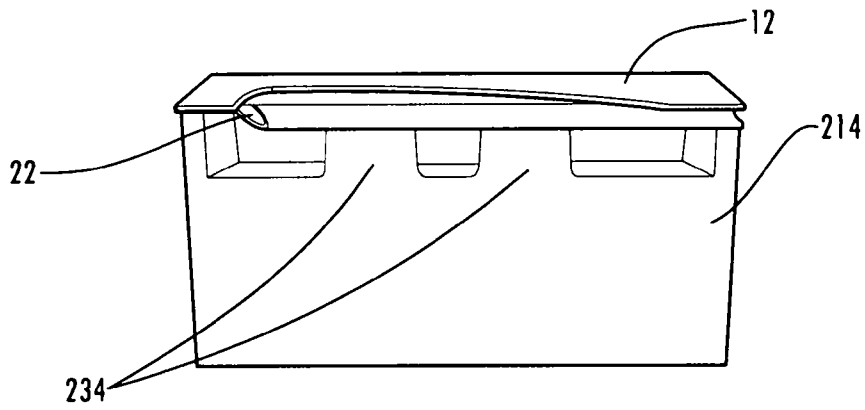

Fig. 13

9/10

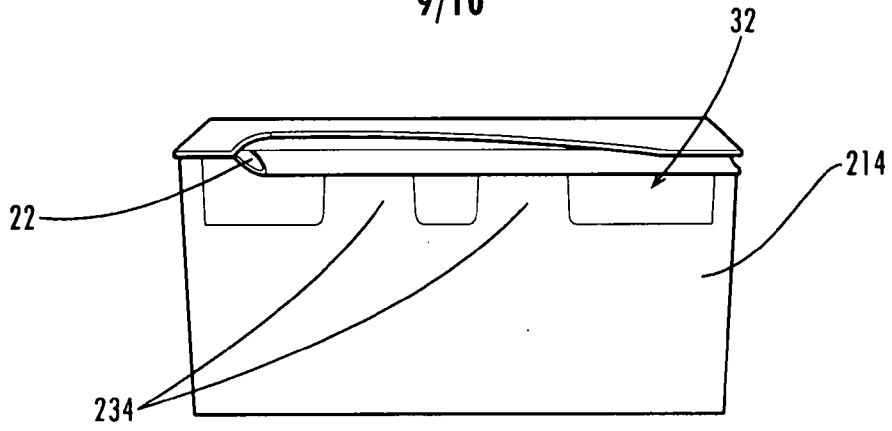

Fig. 14

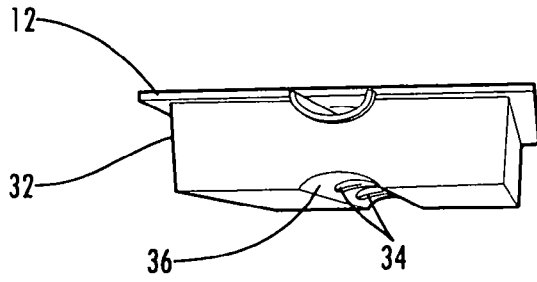

Fig. 15A

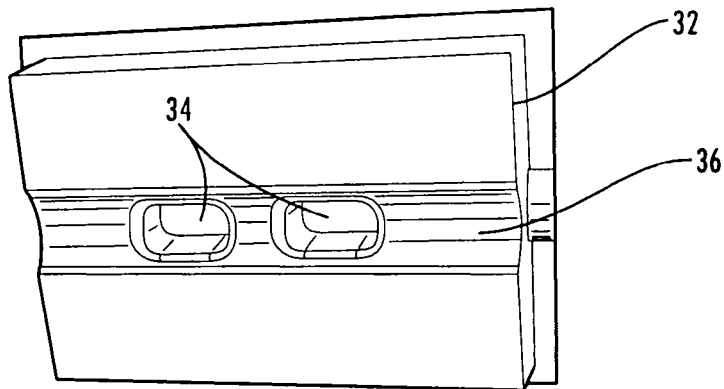

Fig. 15B

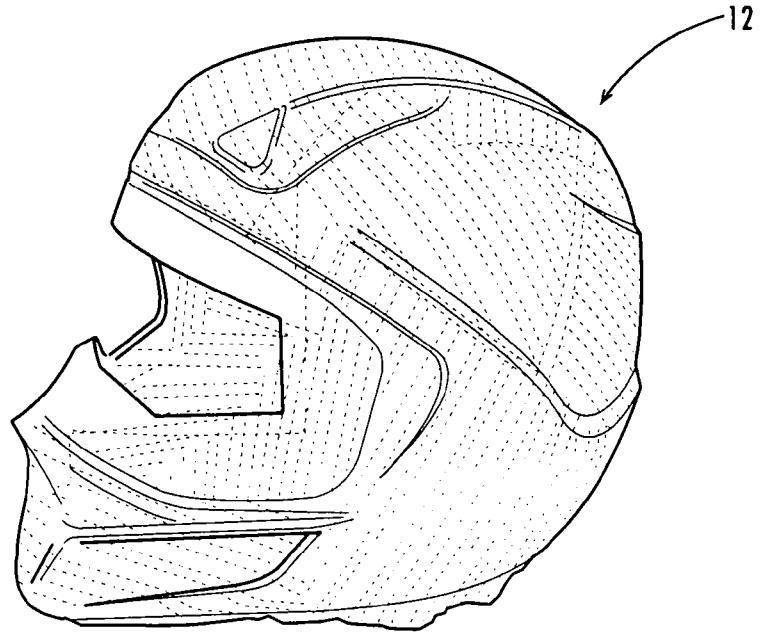

Fig. 16A

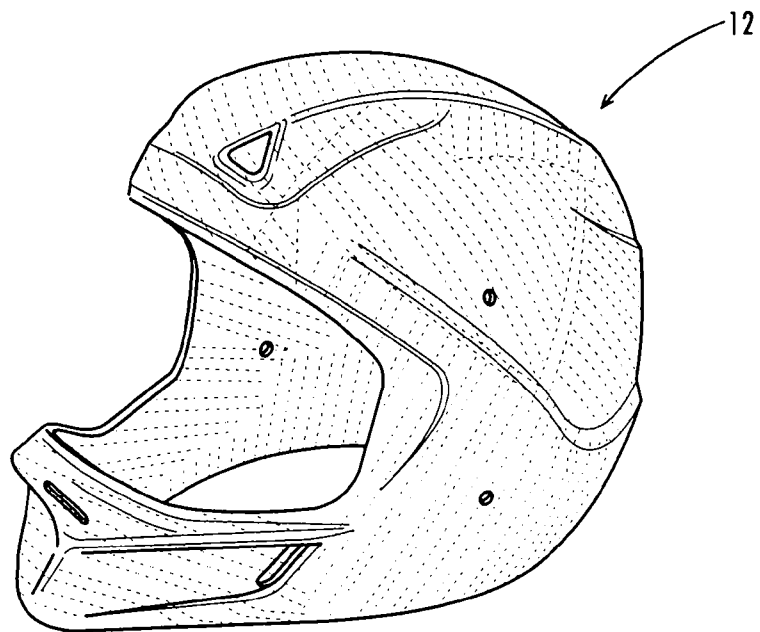

Fig. 16B