



(12) **DEMANDE DE BREVET CANADIEN
CANADIAN PATENT APPLICATION**

(13) **A1**

(86) Date de dépôt PCT/PCT Filing Date: 2019/08/30
(87) Date publication PCT/PCT Publication Date: 2020/03/05
(85) Entrée phase nationale/National Entry: 2021/02/02
(86) N° demande PCT/PCT Application No.: US 2019/049062
(87) N° publication PCT/PCT Publication No.: 2020/047408
(30) Priorités/Priorities: 2018/08/31 (US62/725,948);
2018/12/14 (US62/779,923)

(51) Cl.Int./Int.Cl. *A61K 31/4985* (2006.01),
A61K 31/185 (2006.01), *A61K 9/48* (2006.01)
(71) Demandeur/Applicant:
INTRA-CELLULAR THERAPIES, INC., US
(72) Inventeurs/Inventors:
LI, PENG, US;
DAVIS, ROBERT, US
(74) Agent: KIRBY EADES GALE BAKER

(54) Titre : NOUVELLES METHODES
(54) Title: NOVEL METHODS

(57) **Abrégé/Abstract:**

The present disclosure relates to pharmaceutical capsules comprising lumateperone, in free, or pharmaceutically acceptable salt form, optionally in combination with one or more additional therapeutic agents, processes for manufacture thereof and methods of use in the treatment or prophylaxis of disease.

(12) INTERNATIONAL APPLICATION PUBLISHED UNDER THE PATENT COOPERATION TREATY (PCT)

(19) World Intellectual Property

Organization

International Bureau

(43) International Publication Date

05 March 2020 (05.03.2020)



(10) International Publication Number

WO 2020/047408 A1

(51) International Patent Classification:

A61K 31/4985 (2006.01) C07B 57/00 (2006.01)

A61P 25/00 (2006.01)

(21) International Application Number:

PCT/US2019/049062

(22) International Filing Date:

30 August 2019 (30.08.2019)

(25) Filing Language:

English

(26) Publication Language:

English

(30) Priority Data:

62/725,948 31 August 2018 (31.08.2018) US

62/779,923 14 December 2018 (14.12.2018) US

(71) Applicant: INTRA-CELLULAR THERAPIES, INC.

[US/US]; 430 EAST 29TH STREET, SUITE 900, NEW YORK, New York 10016 (US).

(72) Inventors: LI, Peng; c/o Intra-Cellular Therapies, Inc., 430

East 29th Street, Suite 900, New York, New York 10016

(US). DAVIS, Robert; c/o Intra-Cellular Therapies, Inc.,

430 East 29th Street, Suite 900, New York, New York

10016 (US).

(74) Agent: POKER, Cory; Hoxie & Associates LLC, 75 Main

Street, Suite 203, Millburn, New Jersey 07041 (US).

(81) Designated States (unless otherwise indicated, for every

kind of national protection available): AE, AG, AL, AM, AO, AT, AU, AZ, BA, BB, BG, BH, BN, BR, BW, BY, BZ, CA, CH, CL, CN, CO, CR, CU, CZ, DE, DJ, DK, DM, DO, DZ, EC, EE, EG, ES, FI, GB, GD, GE, GH, GM, GT, HN, HR, HU, ID, IL, IN, IR, IS, JO, JP, KE, KG, KH, KN, KP, KR, KW, KZ, LA, LC, LK, LR, LS, LU, LY, MA, MD, ME, MG, MK, MN, MW, MX, MY, MZ, NA, NG, NI, NO, NZ, OM, PA, PE, PG, PH, PL, PT, QA, RO, RS, RU, RW, SA, SC, SD, SE, SG, SK, SL, SM, ST, SV, SY, TH, TJ, TM, TN, TR, TT, TZ, UA, UG, US, UZ, VC, VN, ZA, ZM, ZW.

(84) Designated States (unless otherwise indicated, for every

kind of regional protection available): ARIPO (BW, GH, GM, KE, LR, LS, MW, MZ, NA, RW, SD, SL, ST, SZ, TZ, UG, ZM, ZW), Eurasian (AM, AZ, BY, KG, KZ, RU, TJ, TM), European (AL, AT, BE, BG, CH, CY, CZ, DE, DK, EE, ES, FI, FR, GB, GR, HR, HU, IE, IS, IT, LT, LU, LV, MC, MK, MT, NL, NO, PL, PT, RO, RS, SE, SI, SK, SM, TR), OAPI (BF, BJ, CF, CG, CI, CM, GA, GN, GQ, GW, KM, ML, MR, NE, SN, TD, TG).

Published:

— with international search report (Art. 21(3))

(54) Title: NOVEL METHODS

(57) Abstract: The present disclosure relates to pharmaceutical capsules comprising lumateperone, in free, or pharmaceutically acceptable salt form, optionally in combination with one or more additional therapeutic agents, processes for manufacture thereof and methods of use in the treatment or prophylaxis of disease.



WO 2020/047408 A1

NOVEL METHODS

CROSS-REFERENCE TO RELATED APPLICATIONS

This international patent application claims priority to, and the benefit of, U.S. Provisional Application No. 62/725,948, filed on August 31, 2018, and U.S. Provisional Application No. 62/779,923, filed on December 14, 2018, the contents of each of which are hereby incorporated by reference in their entireties.

TECHNICAL FIELD

[0001] The present disclosure relates to pharmaceutical capsules comprising lumateperone, in free, or pharmaceutically acceptable salt form, optionally in combination with one or more additional therapeutic agents, processes for manufacture thereof and methods of use in the treatment or prophylaxis of disease.

BACKGROUND OF THE INVENTION

[0002] The substituted heterocycle fused gamma-carbolines lumateperone (4-((6bR,10aS)-3-methyl-2,3,6b,9,10,10a-hexahydro-1H-pyrido[3',4':4,5]pyrrolo[1,2,3-de]quinoxalin-8(7H)-yl)-1-(4-fluorophenyl)-1-butanone) is known to be a serotonin receptor (5-HT_{2A}), dopamine receptor (D1 and/or D2), and serotonin transporter (SERT) ligand, which is useful in treating a variety of central nervous system disorders.

[0003] Lumateperone antagonizes the serotonin-2A (5-HT_{2A}) receptor, and/or modulates dopamine receptor signaling at the level of key intra-cellular phosphoproteins. This compound is principally known to be useful for the treatment of positive and negative symptoms of schizophrenia, depression (especially acute depression and bipolar depression), anxiety and traumatic disorders (including acute anxiety and post-traumatic stress disorder), and dementias (including Alzheimer's disease and the symptoms associated therewith). At dopamine D2 receptors, this compound has dual properties and acts as both a post-synaptic antagonist and a pre-synaptic partial agonist of the D2 receptor. It also stimulates phosphorylation of glutamatergic NMDA NR2B, or GluN2B, receptors in a mesolimbic specific manner. It is

believed that this regional selectivity in the brain areas thought to mediate the efficacy of antipsychotic drugs, together with the serotonergic, glutamatergic, and dopaminergic interactions, may result in antipsychotic efficacy for positive, negative, affective and cognitive symptoms associated with schizophrenia. The compound also exhibits serotonin reuptake inhibition, providing antidepressant activity for the treatment of schizoaffective disorder, co-morbid depression, and/or as a stand-alone treatment for major depressive disorder.

Lumateperone is also useful for the treatment of bipolar disorder and other psychiatric and neurodegenerative disorders, particularly behavioral disturbances associated with dementia, autism and other CNS diseases. These features may be able to improve the quality of life of patients with schizophrenia and enhance social function to allow them to more fully integrate into their families and their workplace. Lumateperone displays differential dose-dependent effects, selectively targeting the 5-HT_{2A} receptor at low doses, while progressively interacting with the D2 receptor at higher doses. As a result, at lower doses, it is useful in treating sleep, aggression and agitation. At a high dose, it can treat acute exacerbated and residual schizophrenia, bipolar disorders, and mood disorders.

[0004] Lumateperone, having the formula:

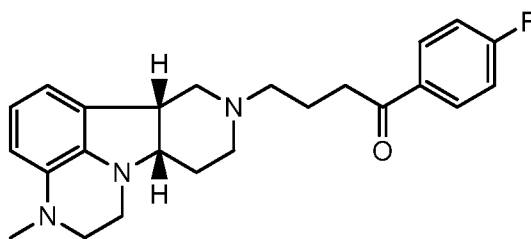

is a novel therapeutic agent with potent ($K_i=0.5\text{nM}$) 5-HT_{2A} receptor antagonism, activity as a mesolimbic/mesocortical-selective dopamine receptor protein phosphorylation modulator consistent with presynaptic D2 receptor partial agonism and postsynaptic D2 receptor antagonism ($K_i=32\text{nM}$) in vivo, high D1 receptor affinity ($K_i=52\text{nM}$), and inhibition of the serotonin transporter (SERT) ($K_i=26\text{-}62\text{nM}$, using different assays for SERT activity). Lumateperone is in Phase III clinical development as a treatment for schizophrenia, bipolar depression and agitation in dementia, including Alzheimer's Disease.

[0005] Lumateperone and related compounds have been disclosed in U.S. Pat. No. 6,548,493; 7,238,690; 6,552,017; 6,713,471; U.S. RE39680, and U.S. RE39679, as novel compounds useful for the treatment of disorders associated with 5-HT_{2A} receptor modulation such as anxiety, depression, psychosis, schizophrenia, sleep disorders, sexual disorders, migraine, conditions associated with cephalic pain, and social phobias. U.S. Patents Nos. 7,081,455 and 8,309,722 also disclose methods of making substituted heterocycle fused gamma-carbolines and uses of these gamma-carbolines as serotonin agonists and antagonists useful for the control and prevention of central nervous system disorders such as addictive behavior and sleep disorders. U.S. 8,598,119 and US 2015/0080404, each incorporated herein by reference, disclose the use of specific substituted heterocycle fused gamma-carbolines for the treatment of a combination of psychosis and depressive disorders as well as sleep, depressive and/or mood disorders in patients with psychosis or Parkinson's disease and for the treatment or prophylaxis of disorders associated with dementia, particularly behavioral or mood disturbances such as agitation, irritation, aggressive/assaultive behavior, anger, physical or emotional outbursts and psychosis and sleep disorders associated with dementia. U.S. 8,648,077, incorporated herein by reference, discloses methods of preparing toluenesulfonic acid addition salt crystals of particular substituted heterocycle fused gamma-carbolines, e.g., toluenesulfonic acid addition salt of 4-((6bR,10aS)-3-methyl-2,3,6b,9,10,10a-hexahydro-1H-pyrido[3',4': 4,5]pyrrolo[1,2,3-de]quinoxalin-8(7H)-yl)-1-(4-fluorophenyl)-1-butanone.

[0006] U.S. 8,993,572, incorporated herein by reference, discloses prodrugs/metabolites of substituted heterocycle fused gamma-carboline for improved formulation, e.g., extended/controlled release formulation. This application discloses that heterocycle fused gamma-carboline N-substituted with a 4-fluorophenyl(4-hydroxy)butyl moiety are shown to have high selectivity for the serotonin transporter (SERT) relative to the heterocycle fused gamma-carboline containing 4-fluorophenylbutanone.

[0007] U.S. 8,598,119 teaches that selected substituted heterocycle fused gamma-carboline compounds have nanomolar affinity for the serotonin reuptake transporter (SERT) and so are selective serotonin reuptake inhibitors.

[0008] It has also recently been found that lumateperone may be particularly effective in treating acute depression and acute anxiety owing to its rapid onset of action compared to existing antidepressants. This is believed to be due to its signaling through a neurotransmitter

system separate from the traditional monoamine signaling systems. Lumateperone provides a dopamine D1 receptor-dependent enhancement of NMDA and AMPA currents coupled with activation of the mTOR (e.g., mTORC1) signaling pathway.

BRIEF SUMMARY OF THE INVENTION

[0009] The present disclosure provides pharmaceutical capsules comprising lumateperone in free or pharmaceutically acceptable salt form. In some embodiments, the capsule is an oral capsule. In some embodiments the capsule further comprises one or more additional therapeutic agents. These capsules are useful for the treatment or prophylaxis of a variety of central nervous system disorders.

DETAILED DESCRIPTION

[0010] Lumateperone is a novel therapeutic agent with potent ($K_i=0.5\text{nM}$) 5-HT_{2A} receptor antagonism, activity as a mesolimbic/mesocortical-selective dopamine receptor protein phosphorylation modulator consistent with presynaptic D2 receptor partial agonism and postsynaptic D2 receptor antagonism ($K_i=32\text{nM}$) in vivo, high D1 receptor affinity ($K_i=52\text{nM}$), and inhibition of the serotonin transporter (SERT) ($K_i=26\text{-}62\text{nM}$, using different assays for SERT activity). Lumateperone is in Phase III clinical development as a treatment for schizophrenia, bipolar depression and agitation in dementia, including Alzheimer's Disease.

[0011] The present disclosure provides a pharmaceutical capsule (Capsule 1), comprising lumateperone:

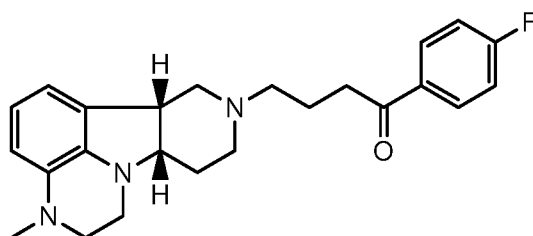

in free or pharmaceutically acceptable salt form (e.g., in tosylate salt form). For example, Capsule 1 may be as follows:

- 1.1. Capsule 1, wherein the capsule comprises lumateperone in free base form (e.g., in free base solid amorphous dispersion form);

- 1.2. Capsule 1, wherein the capsule comprises lumateperone in pharmaceutically acceptable salt or co-crystal form;
- 1.3. Capsule 1, wherein the capsule comprises lumateperone in tosylate salt form, e.g., in one or more of mono-tosylate salt form, di-tosylate salt form, and tri-tosylate salt form;
- 1.4. Capsule 1.3, wherein the capsule comprises a combination of lumateperone in mono-tosylate salt form and lumateperone in di-tosylate salt form;
- 1.5. Any of Capsules 1 or 1.1-1.3, wherein the Capsule comprises lumateperone in mono-tosylate salt form;
- 1.6. Capsule 1.5, wherein the lumateperone mono-tosylate is in solid crystal form, e.g., having the physical and chemical properties as disclosed in U.S. 8,648,077, such as one or more of the XRPD spectrum, IR spectrum, and/or DSC/TGA spectrum as disclosed therein;
- 1.7. Capsule 1.5, wherein the lumateperone mono-tosylate is in solid crystal form, wherein the crystal exhibits an X-ray powder diffraction pattern comprising at least two peaks having 2-theta values selected from the group consisting of 5.68°, 12.11°, 16.04°, 17.03°, 18.16°, 19.00°, 21.67°, 22.55°, 23.48° and 24.30°, each of said peaks $\pm 0.2^\circ$, e.g., wherein the X-ray powder diffraction data is collected on a diffractometer operating with a copper anode with a nickel filter;
- 1.8. Capsule 1.5, wherein the lumateperone mono-tosylate is in solid crystal form, wherein the crystal exhibits an X-ray powder diffraction pattern comprising at least five peaks having 2-theta values selected from the group consisting of: 5.68°, 12.11°, 16.04°, 17.03°, 18.16°, 19.00°, 21.67°, 22.55°, 23.48° and 24.30°, each of said peaks $\pm 0.2^\circ$, e.g., wherein the X-ray powder diffraction data is collected on a diffractometer operating with a copper anode with a nickel filter;
- 1.9. Capsule 1.5, wherein the lumateperone mono-tosylate is in solid crystal form, wherein the crystal exhibits an X-ray powder diffraction pattern comprising the following peaks having 2-theta values: 5.6811°, 8.5140°, 11.3750°, 12.1088°, 13.3354°, 15.7948°, 16.0419°, 16.4461°, 17.0309°, 17.2606°, 17.5531°, 18.1581°, 18.9968°, 19.8889°, 20.7510°, 21.6724°, 22.25463°, 23.4815°, 23.7411°, 24.3006°, 25.9394°, 27.2321°, 28.3782°, 28.9055°, 29.6695°, 31.6106°, 32.2950°, 34.8530°, 37.5435°, 39.4972°, 40.2502° and 40.8303°, each of said peaks $\pm 0.2^\circ$, e.g., wherein the X-ray powder

- diffraction data is collected on a diffractometer operating with a copper anode with a nickel filter;
- 1.10. Any of Capsules 1.5- 1.9, wherein the Capsule further comprises toluenesulfonic acid, e.g., in a molar ratio of about 1:1 to 1:2 with respect to the lumateperone mono-tosylate, e.g., 1:1 to 1:1.5 molar ratio, or 1:1 to 1:2 molar ratio, or about a 1:1 molar ratio;
 - 1.11. Capsule 1 or any of 1.1-1.10, wherein the Capsule comprises the lumateperone, in free and/or pharmaceutically acceptable salt form in a total unit amount equivalent to 0.01 to 120 mg of lumateperone free base, e.g., 0.01 to 100 mg, 0.01 to 75 mg, 0.01 to 50 mg, 0.01 to 30 mg, 0.01 to 20 mg, 0.1 to 20 mg, 5 to 20 mg, 10 to 20 mg, 10 to 30 mg, 20 to 30 mg, 20 to 50 mg, 30 mg to 50 mg, 50 to 100 mg, 1 to 75 mg, or 1 to 60 mg, or 1 to 40 mg, or 1 to 20 mg, 1 to 10 mg, 25 to 35 mg, or 35 to 45 mg, or about 6 mg, or about 14 mg, or about 28 mg, or about 42 mg; for example, the Capsule may comprise about 20 mg, about 40 mg, or about 60 mg of lumateperone in monotosylate salt form;
 - 1.12. Capsule 1 or any of 1.1-1.11, further comprising one or more pharmaceutically acceptable diluents or carriers (i.e., excipients);
 - 1.13. Capsule 1.12, wherein the one or more pharmaceutically acceptable diluents or carriers comprises one or more of (a) diluent/filler (e.g., cellulose or microcrystalline cellulose, mannitol, dicalcium phosphate, or isomalt), (b) binder, (c) disintegrant (e.g., crospovidone or croscarmellose sodium), (d) lubricant (e.g., magnesium stearate or glyceryl monostearate), (e) a glidant (e.g., silicon dioxide or talc), (f) effervescent, (g) polymer, (h) plasticizer, (i) drying agent or desiccant, (j) humectant (e.g., polyol), (k) wetting agent, (l) anti-oxidant, (m) thickening agent (e.g., gelling agent), (n) surfactant, (o) buffer, (p) sweetener or flavor, and (q) dye or colorant;
 - 1.14. Capsule 1.12, wherein the one or more pharmaceutically acceptable diluents or carriers comprises one or more hydrophilic water-soluble or water swellable polymers;
 - 1.15. Capsule 1.14, wherein the polymer is selected from the group consisting of natural or modified cellulosic polymers, polymers of ethylene oxide and/or propylene oxide, polymers comprising acrylic acid monomers, natural or modified gums (e.g. xanthan gum), natural or modified starches (e.g., pre-gelatinized starches), or any mixture thereof;

- 1.16. Capsule 1.12, wherein the one or more pharmaceutically acceptable diluents or carriers comprises one or more hydrophobic polymers or poorly water-soluble polymers, for example, a silicone polymer, or polyalkylene polymer (e.g., polyethylene);
- 1.17. Capsule 1.12, wherein the one or more pharmaceutically acceptable diluents or carriers comprises are selected from any of the following: alcohols (ethanol, glycerol, propylene glycol), gums (e.g., acacia, guar, agar, xanthan, tragacanth, karaya, gellan), polysaccharides and polysaccharide derivatives (e.g., starches, dextrans, pectins, alginates, carrageenans, cellulose, cellulose derivatives (e.g., carboxymethyl cellulose, methylcellulose, hydroxyalkyl celluloses (e.g., hydroxyethyl cellulose, hydroxypropyl cellulose, hydroxypropyl methyl cellulose)), gelatins including non-gelling and gelling types (e.g., mammalian gelatins such as bovine gelatin, porcine gelatins, avian gelatins, fish gelatins (e.g., mixed high molecular weight and low molecular weight gelatins), synthetic polymers (e.g., polyvinyl pyrrolidones, polyethylene oxide and/or polypropylene oxide polymers and copolymers (e.g., poloxamers, such as poloxamer 188), polyacrylate polymers (e.g., carbopols), polyamide polymers, sugars and sugar alcohols (e.g., dextrose, lactose, galactose, glucose, ribose, sucrose, trehalose, mannitol, maltitol, lactitol, sorbitol, xylitol, erythritol, galactitol, inositol), polypeptides/proteins, amino acids, inorganic or organic acids (e.g., citric acid, lactic acid, malic acid, gluconic acid, benzoic acid, toluenesulfonic acid, phosphoric acid, sulfuric acid, hydrochloric acid, tartaric acid, oxalic acid, cyclamic acid, ascorbic acid, methanesulfonic acid, benzenesulfonic acid, formic acid) and their salts (e.g., sodium, potassium, calcium, magnesium, lithium, ammonium salts of aforementioned acids), inorganic or organic bases (e.g., alkali metal or alkaline earth metal carbonates, bicarbonates, hydroxide, oxides), anionic surfactants (e.g., sodium lauryl sulfate, sodium laureth sulfate, sodium dodecylbenzene sulfonate, sodium lauroyl sarcosinate, sodium stearate), cationic surfactants (e.g., benzalkonium halides, cetylpyridinium halides, cetrimonium halides, benzethonium halides), zwitterionic surfactants (e.g., cocamidoalkyl betaines, such as cocamidopropyl betaine), nonionic surfactants (e.g., fatty alcohol ethoxylates (e.g., polyethylene glycol polydodecyl ethers)), sorbitan esters (e.g., sorbitan monolaurate, sorbitan monooleate, sorbitan monopalmitate, sorbitan monostearate, sorbitan tristearate), polyethoxylated sorbitan esters (e.g., polysorbate 20, polysorbate 40, polysorbate 60,

- polysorbate 80), and antioxidants (e.g., ascorbic acid, ascorbyl palmitate, sodium metabisulfite, sodium sulfite, BHT, BHA, TBHQ, propyl gallate, beta-carotene, tocopherols, tocotrienols, citric acid, EDTA);
- 1.18. Capsule 1 or any of 1.1-1.17, wherein the capsule comprises or consists of (a) lumateperone tosylate (e.g., mono-tosylate), mannitol, croscarmellose sodium, talc, and glyceryl monostearate, or (b) lumateperone tosylate (e.g., mono-tosylate), mannitol, croscarmellose sodium, talc, and magnesium stearate;
- 1.19. Any of Capsules 1.12-1.18, wherein any one or more of each said pharmaceutically acceptable carriers or diluents are present in an amount of 0.01 to 80% by weight of the Capsule, e.g., 0.1 to 60%, or 0.1 to 40%, or 0.1 to 30%, 0.01 to 15%, or 0.01 to 10%, or 0.1 to 20%, or 0.1 to 15% or 0.1 to 10%, or 0.5 to 10%, or 0.5 to 5%, or 1 to 5%, or 2.5 to 5%, or 1 to 3%, or 0.1 to 1%; optionally wherein the Capsule comprises from 60 to 90% by weight of diluent/filler, e.g., 70 to 80% diluent/filler;
- 1.20. Any of Capsules 1.12-1.19, wherein the Capsule comprises from 1% to 90% lumateperone, in free and/or in pharmaceutically acceptable salt form (e.g. tosylate), by weight of the composition and measured as the total content of lumateperone in all forms thereof, e.g., 1% to 80%, or 1% to 70%, or 1% to 60%, or 1% to 50%, or 1% to 40%, or 1% to 30%, or 1% to 20% or 1% to 15%, or 1% to 10%, or 1% to 5%, or 5% to 10%, or 10% to 20%, or 20 to 30%, lumateperone, in free and/or pharmaceutically acceptable salt form;
- 1.21. Any preceding Capsule, wherein the capsule comprises from 0.01 to 99% water, for example, from 0.01 to 10% water, or from 0.01 to 5% water, or from 50 to 99% water, or from 75 to 99% water, or from 25 to 75% water;
- 1.22. Any preceding Capsule, wherein the capsule comprises one or more surface coatings, e.g., polymer surface coatings;
- 1.23. Any preceding Capsule wherein the Capsule is a hard-shelled capsule, e.g., wherein said capsule contains lumateperone, in free or pharmaceutically acceptable salt form in admixture with one or more pharmaceutically acceptable diluents or carriers, optionally further in admixture with one or more other therapeutic agents, and said lumateperone and diluents/carriers and other agents are comprised as granules or pellets, or as a powder, said granules, pellets or powder being contained within the capsule shell;

- 1.24. Any preceding Capsule wherein the Capsule is a soft-shelled capsule, e.g., a gel capsule;
- 1.25. Any preceding Capsule wherein the lumateperone is present in (a) a mean particle size of 1 to 200 μm , e.g., 1 to 150 μm , 1 to 100 μm , 1 to 50 μm , 1 to 25 μm , 1 to 15 μm , 1 to 10 μm , 5 to 10 μm , or 1 to 5 μm ; and/or (b) a D90 of 100 μm or less, 50 μm or less, 25 μm or less, 15 μm or less, or 10 μm or less; and/or (c) a D10 of 50 μm or less, 25 μm or less, 15 μm or less, or 10 μm or less, or 5 μm or less; optionally wherein the lumateperone particles have a D90 of not more than 10 μm , a D10 of not more than 5 μm , and/or a particle size distribution (PSD) D50 of 2 to 5 μm ;
- 1.26. Capsule 1 or any of 1.1-1.25, wherein the Capsule is formulated for oral (gastrointestinal) administration;
- 1.27. Capsule 1 or any of 1.1-1.25, wherein the Capsule is formulated for rectal or vaginal administration;
- 1.28. Any foregoing Capsule wherein the lumateperone is in combination (e.g. a fixed combination) with an effective amount of an additional therapeutic agent;
- 1.29. Capsule 1.28, wherein the additional therapeutic agent is an anxiolytic or antidepressant agent;
- 1.30. Capsule 1.29, wherein the anxiolytic or antidepressant agent is selected from one or more compounds in free or pharmaceutically acceptable salt form, selected from selective serotonin reuptake inhibitors (SSRIs), serotonin-norepinephrine reuptake inhibitors (SNRIs), tricyclic antidepressants (TCAs), and atypical antipsychotics, e.g. one or more compounds in free or pharmaceutically acceptable salt form, selected from:
 - (a) Selective serotonin reuptake inhibitors (SSRIs), e.g., Citalopram (Celexa), Escitalopram (Lexapro, Cipralex), Paroxetine (Paxil, Seroxat), Fluoxetine (Prozac), Fluvoxamine (Luvox) Sertraline (Zoloft, Lustral);
 - (b) Serotonin-norepinephrine reuptake inhibitors (SNRIs), e.g., Desvenlafaxine (Pristiq), Duloxetine (Cymbalta), Levomilnacipran (Fetzima), Milnacipran (Ixel, Savella), Tofenacin (Elamol, Tofacine), Venlafaxine (Effexor);
 - (c) Tricyclic antidepressants (TCAs), e.g., Amitriptyline (Elavil, Endep), Amitriptylinoxide (Amioxid, Ambivalon, Equilibrin), Clomipramine (Anafranil),

Desipramine (Norpramin, Pertofrane), Dibenzepin (Noveril, Victoril), Dimetacrine (Istonil), Dosulepin (Prothiaden), Doxepin (Adapin, Sinequan), Imipramine (Tofranil), Lofepramine (Lomont, Gamanil), Melitracen (Dixeran, Melixeran, Trausabun), Nitroxazepine (Sintamil), Nortriptyline (Pamelor, Aventyl), Noxiptiline (Agedal, Elronon, Nogedal), Pipofezine (Azafen/Azaphen), Protriptyline (Vivactil), Trimipramine (Surmontil);

(d) Benzodiazepines, e.g., selected from 2-keto compounds (e.g., clorazepate, diazepam, flurazepam, halazepam, prazepam); 3-hydroxy compounds (lorazepam, lormetazepam, oxazepam, temazepam); 7-nitro compounds (e.g., clonazepam, flunitrazepam, nimetazepam, nitrazepam); triazolo compounds (e.g., adinazolam, alprazolam, estazolam, triazolam); and imidazo compounds (climazolam, loprazolam, midazolam);

- 1.31. Capsule 1.29, wherein the additional antidepressant agent is selected from a selective serotonin reuptake inhibitor (SSRI), a serotonin reuptake inhibitor (SRI), a tricyclic antidepressant, a monoamine oxidase inhibitor, a norepinephrine reuptake inhibitor (NRI), a dopamine reuptake inhibitor (DRI), an SRI/NRI, an SRI/DRI, an NRI/DRI, an SRI/NRI/DRI (triple reuptake inhibitor), a serotonin receptor antagonist, or any combination thereof;
- 1.32. Capsule 1.28, wherein the additional therapeutic agent is a NMDA receptor antagonist, for example, selected from ketamine (e.g., *S*-ketamine and/or *R*-ketamine), hydroxynorketamine, memantine, dextromethorphan, dextroallorphan, dextrorphan, amantadine, and agmatine, or any combination thereof;
- 1.33. Any preceding Capsule, wherein the Capsule is manufactured by adding a solid material comprising the lumateperone, in free or pharmaceutically acceptable salt form, to an empty capsule shell and sealing said shell closed;
- 1.34. Capsule 1.33, wherein said solid material is manufactured by a dry-blending or dry-granulating process;
- 1.35. Capsule 1.33 or 1.34, wherein said capsule shell comprises a gelling agent, e.g., gelatin, carrageenan, starch, cellulose, modified celluloses (e.g., HPMC, HPC, HEC, and the like), or a combination thereof;

- 1.36. Capsule 1.35, wherein the capsule shell further comprises one or more of a plasticizer, lubricant, preservative, disintegrant, dye or colorant, flavor, sweetener, or other pharmaceutically acceptable carrier, diluent, or excipient, as described herein (e.g., wherein one or more of the pharmaceutically acceptable carriers, diluents or excipients described hereinbefore are comprised in the capsule shell);
- 1.37. Any preceding Capsule, wherein the Capsule is intended to be administered once daily, or twice daily, or three times daily, or every other day, or every third day;
- 1.38. Any preceding Capsule, wherein the Capsule is packaged in a blister pack (e.g., push-through pack), e.g., a blister pack made of any suitable material (e.g., aluminum foil, polyvinyl chloride, polyvinylidene chloride, polychlorotrifluoroethylene, cyclic olefin copolymers, polyethylene, polypropylene, polyethylene terephthalate, or a combination thereof);
- 1.39. Any preceding capsule, wherein the Capsule is packaged in a bottle (e.g., plastic or glass, optionally with a screw cap lid or a child-proof lid), optionally wherein the bottle also contains a desiccant (e.g., silica or calcium chloride), for example, wherein the bottle has a compartment to hold a desiccant or wherein the bottle contains one or more small water-permeable bags containing the desiccant;
- 1.40. Any preceding capsule, wherein the capsule is formulated for immediate-release;
- 1.41. Any preceding capsule, wherein the capsule has the formula shown for any of Batch 1, Batch 2, Batch 3, Batch 4, Batch 5 or Batch 6 in Example 2 herein;
- 1.42. Any preceding capsule, wherein a single capsule dissolves in 500 mL of 0.1N aqueous hydrochloric acid to the extent of at least 85% after 15 minutes (e.g., 90-98%), and/or to the extent of at least 92% after 30 minutes (e.g., 95-99%), and/or at least 94% after 45 minutes (e.g., 95-99%);
- 1.43. Any preceding capsule, wherein administration of an oral dose of a single capsule comprising 60 mg of lumateperone tosylate under fasting conditions provides a maximal plasma concentration of lumateperone of 15-55 ng/mL (e.g., a mean C_{max} of 30-40 ng/mL), and/or a time to maximal plasma concentration of lumateperone of 0.7 to 1.5 hours (e.g., a mean T_{max} of 1-1.2 hours, or a median T_{max} of about 1 hour), and/or an area under the plasma concentration curve (AUC) extrapolated to infinity (AUC(0-inf))

of 51 to 135 hours-ng/mL (e.g., a mean AUC(0-inf.) of 70 to 115 hr-ng/mL, or 85 to 100 hr-ng/mL);

- 1.44. Any preceding capsule, wherein administration of an oral dose of a single capsule comprising 60 mg of lumateperone tosylate under fasting conditions provides one or more of the following plasma metabolite values:
- (a) a mean C_{max} for Metabolite A of 25-38 ng/mL (e.g., 32 ng/mL);
 - (b) a mean C_{max} for Metabolite B of 16-25 ng/mL (e.g., 20 ng/mL);
 - (c) a mean C_{max} for Metabolite C of 16-25 ng/mL (e.g., 20 ng/mL);
 - (d) a mean C_{max} for Metabolite D of 8-13 ng/mL (e.g., 10 ng/mL);
 - (e) a mean C_{max} for Metabolite E of 16-25 ng/mL (e.g., 20 ng/mL);
 - (f) a mean AUC(o-inf) for Metabolite A of 270-410 hr-ng/mL (e.g., 340 hr-ng/mL);
 - (g) a mean AUC(o-inf) for Metabolite B of 43-65 hr-ng/mL (e.g., 54 hr-ng/mL);
 - (h) a mean AUC(o-inf) for Metabolite C of 220-335 hr-ng/mL (e.g., 278 hr-ng/mL);
 - (i) a mean AUC(o-inf) for Metabolite D of 45-68 hr-ng/mL (e.g., 57 hr-ng/mL);
 - (j) a mean AUC(o-inf) for Metabolite E of 330-500 hr-ng/mL (e.g., 415 hr-ng/mL);
 - (k) a ratio of C_{max}(metabolite A)/C_{max}(lumateperone) of 0.8-1.3 (e.g., 1.1);
 - (l) a ratio of C_{max}(metabolite B)/C_{max}(lumateperone) of 0.5-0.8 (e.g., 0.7);
 - (m) a ratio of C_{max}(metabolite C)/C_{max}(lumateperone) of 0.5-0.8 (e.g., 0.7);
 - (n) a ratio of C_{max}(metabolite D)/C_{max}(lumateperone) of 0.3-0.4 (e.g., 0.35);
 - (o) a ratio of C_{max}(metabolite E)/C_{max}(lumateperone) of 0.5-0.8 (e.g., 0.7);
 - (p) a ratio of AUC(o-inf)(metabolite A)/AUC(0-inf)(lumateperone) of 3.2-4.8 (e.g. 4.0);
 - (q) a ratio of AUC(o-inf)(metabolite B)/AUC(0-inf)(lumateperone) of 0.5-0.8 (e.g. 0.6);
 - (r) a ratio of AUC(o-inf)(metabolite C)/AUC(0-inf)(lumateperone) of 2.6-4.0 (e.g. 3.3);
 - (s) a ratio of AUC(o-inf)(metabolite D)/AUC(0-inf)(lumateperone) of 0.5-0.8 (e.g. 0.7);

(t) a ratio of $AUC(o\text{-inf})(\text{metabolite E})/AUC(0\text{-inf})(\text{lumateperone})$ of 3.9-6.0 (e.g. 5.0);

1.45. Any preceding capsule, wherein the capsule is formulated for delayed or sustained release.

[0012] In some embodiments, binders may include one or more of hydroxypropyl cellulose, hydroxypropyl methylcellulose, ethyl cellulose, methylcellulose, polyvinyl pyrrolidone, povidone, polyvinyl alcohol, gum arabic powder, gelatin, pullulan and the like. Each capsule may comprise from 0.5-10% by weight, e.g., 1-5%, or 1-3% by weight each binder.

[0013] Carmellose calcium, croscarmellose sodium, sodium starch glycolate, crospovidone, low substituted hydroxypropyl cellulose, powdered agar and the like are used as the disintegrant. The disintegrants such as sodium starch glycolate, croscarmellose sodium and low substituted hydroxypropyl cellulose are preferable. Each tablet can contain 0.1-15% by weight, preferably 1-5% by weight of the disintegrant.

[0014] In some embodiments, the capsule of the present disclosure further comprises an appropriate amount of a flavor, a lubricant, a coloring agent and the like, or various additives which are commonly used for preparing a galenic formulation. Optionally, any of such additives may be comprised in the capsule shell, or within the capsule or both. If comprised within the capsule, such additives may be incorporated within the granules, pellets or powder material which comprises the lumateperone, or such additives may be comprised in granules, pellets or powder material separate from the granules, pellets or powder comprising the lumateperone. Lubricants may include magnesium stearate, calcium stearate, sucrose fatty acid ester, polyethylene glycol, talc, stearic acid, sodium stearyl fumarate and the like. Coloring agents may include the food colors such as food yellow no. 5, food red no. 2, food blue no. 2, food lake colors, iron sesquioxide and the like.

[0015] In some embodiments, a coating mixture may be applied to the capsule by using a well-known method with the purpose of, for example, further masking of a taste and an odor, and preparation of an enteric formulation or a sustained-release formulation after coating a particle core with the active ingredient, one or more additives and the like.

[0016] The capsules of the present disclosure include, for example, hard-shelled capsules and soft-shelled capsules. They do not include tablets, caplets, and pills. Hard capsules are two-piece gel encapsulations of solid material. The capsule shell consists of two halves, an outer half and

an inner half, which when joined and sealed form a secure enclosure for the solid material contained therein. The active pharmaceutical ingredient, i.e., the lumateperone, may be comprised as a powder, or as one or more granules or pellets within the capsule. Such granules or pellets may be manufactured by any suitable means, including extrusion and spheronization of a powder, roller compaction, or slugging. Soft-shelled capsules are single-piece gel encapsulations of solid material, and such solid material may be in the form of an aqueous gel.

[0017] The capsules of the present disclosure may further include any one or more of pharmaceutically acceptable solvents, surface tension modifiers (e.g., surfactants), preservatives, antioxidants, colorants, taste masking agents, flavors and sweeteners. Examples of solvents include water and other solvents, which are miscible with water or solubilizing agents and suitable for oral purposes. Examples of suitable solvents are ethanol, propylene glycol, glycerol, polyethylene glycols, poloxamers, sorbitol and benzyl alcohol. In some embodiments, the aqueous solubility of the lumateperone may further be enhanced by the addition to the solution of a pharmaceutically acceptable co-solvent, a cyclodextrin or a derivative thereof (e.g. dextrans).

[0018] Preservative agents may be added to prevent the growth of microorganisms such as bacteria, yeasts and fungi in liquid formulations, which are likely to be used repeatedly. Suitable preservatives should be physicochemical stable and effective in the desired pH range. Examples of preservative agents include ethanol, methylparaben, propylparaben and benzyl alcohol.

[0019] In some embodiments, the capsules of the present disclosure include one or more antioxidants to guard against degradation of the active. Examples of antioxidants include propyl gallate, ascorbyl palmitate, ascorbic acid, t-butylhydroquinone (TBHQ), butylated hydroxyanisole (BHA), butylated hydroxytoluene (BHT), tocopherols, tocotrienols, sodium sulfite, sodium metabisulfite, beta-carotene, citric acid and EDTA.

[0020] In some embodiments, coloring agents may be used to introduce a uniformity of appearance to the product and/or to protect any light-sensitive ingredients. Suitable coloring agents include all pigments, dyes and lakes approved by the U.S. Food and Drug Administration (e.g., FD&C colorants), including but not limited to FD&C Yellow #6, FD&C Blue #1, FD&C Red #3, black iron oxide, red iron oxide, titanium dioxide, or any combination thereof. Coloring agents may be included within the capsule shell or within the capsule fill, or both.

[0021] In some embodiments, sweetening agents may be used to mask unpleasant taste or to achieve a desired taste. Examples of sweetening agents are glucose, sorbitol, glycerol, acesulfame potassium and neohesperidin dihydrochalcon. The taste may be optimized further by the addition of one or more flavoring substances. Suitable flavoring substances are fruit flavors such as cherry, raspberry, black currant, lemon or strawberry flavor or other flavors such as liquorice, anise, peppermint, and caramel.

[0022] The capsules of the present disclosure may be prepared by, for example, wet granulating lumateperone, in free or pharmaceutically acceptable salt form, and one or more pharmaceutically acceptable carriers or diluents (i.e., excipients), for example, a binder and/or a disintegrant with water or a binder solution, using a machine such as a high speed mixer granulator, a fluidized-bed granulator dryer, a centrifugal tumbling fluidized-bed granulator coating machine or a kneading machine; blending or spraying a lubricant to the granules; and then subjecting to encapsulation. Alternatively, the capsules of the present disclosure can be prepared by dry granulating lumateperone, in free or pharmaceutically acceptable salt form, and one or more pharmaceutically acceptable carriers or diluents (i.e., excipients), for example, a binder (a disintegrant may be further contained), using a machine such as a roller compactor; blending or spraying a disintegrant (a lubricant may be further contained) to the granules; and then subjecting to encapsulation.

[0023] Suitable forms of lumateperone include the free base form, including amorphous solid dispersions thereof, pharmaceutically acceptable salt forms, including crystal forms thereof, and pharmaceutically acceptable co-crystal forms. Amorphous solid dispersion forms of lumateperone free base are disclosed in patent publication WO 2018/71233, the contents of which are hereby incorporated by reference in its entirety. Unless otherwise indicated, the term “pharmaceutically acceptable salt” includes acid addition salts between lumateperone and any pharmaceutically acceptable acid (e.g., Bronsted acid) in any molar ratio permitted by the structure of the acid. For example, “pharmaceutically acceptable salt form” of lumateperone includes the mono-hydrochloride, the di-hydrochloride, the tri-hydrochloride, the mono-tosylate, the di-tosylate and the tri-tosylate, or any mixtures thereof. In some embodiments, the lumateperone salt is a crystalline solid (e.g., a salt crystal). In some embodiments, the lumateperone may exist as a co-crystal, i.e., lumateperone free base co-crystallized with a second species. Pharmaceutically acceptable salt and co-crystal forms of lumateperone include all those

forms disclosed in U.S. patents 8,648,077, 9,199,995, and 9,586,960, and patent publications WO 2017/1172811 and WO 2017/172784, and U.S. provisional applications 62/563,341 and 62/681,534, the contents of each of which are hereby incorporated by reference in their entireties.

[0024] In a second aspect, the present disclosure provides a process (Process 1) for the manufacture of Capsule 1, or any of 1.1-1.45, wherein the process comprises the steps of:

- (a) combining lumateperone, in free or pharmaceutically acceptable salt form (e.g., tosylate salt form), with at least one diluent or carrier (e.g., with a filler, such as mannitol);
- (b) blending the resulting the mixture;
- (c) optionally filtering (e.g., screening) the resulting mixture, e.g., to achieve a uniform particle size;
- (d) adding at least one other diluent or carrier (e.g., a disintegrant (e.g., croscarmellose sodium), or a glidant (e.g., talc), or a lubricant (e.g., magnesium stearate), or a combination thereof);
- (e) blending the resulting mixture;
- (f) optionally filtering (e.g. screening) the resulting mixture, e.g., to achieve a uniform particle size;
- (g) encapsulating the resulting material, e.g., into hard-walled capsules;
- (h) optionally applying one or more coatings to the capsule.

[0025] In a third aspect, the present disclosure provides a method (Method 1) for the treatment or prophylaxis of a disease or disorder involving or mediated by the 5-HT_{2A} receptor, serotonin transporter (SERT), and/or dopamine D1/D2 receptor signaling pathways, comprising administering to a patient in need thereof the capsule according to Capsule 1 or any of 1.1-1.45. In some embodiments, said disease or disorder is selected from obesity, anorexia, bulimia, depression (including major depressive disorder (MDD), acute depression, post-traumatic depression), anxiety (including acute anxiety, panic disorders, phobias, social anxiety disorder, or social withdrawal), psychosis (including acute psychosis), schizophrenia (including residual symptoms of schizophrenia, such as positive and/or negative symptoms of schizophrenia), obsessive-compulsive disorder, sexual disorders, migraine, attention deficit disorder, attention deficit hyperactivity disorder, sleep disorders, conditions associated with cephalic pain, anger

disorders, agitation (including acute agitation), dementia (including Alzheimer's Disease and Parkinson's dementia), gastrointestinal disorders such as dysfunction of gastrointestinal tract motility, and bipolar disorder (e.g., bipolar depression).

[0026] The words "treatment" and "treating" are to be understood accordingly as embracing prophylaxis and treatment or amelioration of symptoms of disease and/or treatment of the cause of the disease. In particular embodiments, the words "treatment" and "treating" refer to prophylaxis or amelioration of symptoms of the disease.

[0027] The term "patient" may include a human or non-human patient.

[0028] Methods of synthesizing lumateperone and related compounds are known in art, and include the methods disclosed in in U.S. Patents Nos. 6,548,493; 7,238,690; 6,552,017; 6,713,471; 7,183,282; 7,081,455; 8,309,722; U.S. RE39680, and U.S. RE39679, and US 2017/183350, the contents of each of which are incorporated by reference in their entirety. Salts of the Compounds of the Invention may also be prepared as similarly described in U.S. Patent Nos. 6,548,493; 7,238,690; 6,552,017; 6,713,471; 7,183,282; 8,648,077; U.S. RE39680; U.S. RE39679; the contents of each of which are incorporated by reference in their entirety.

[0029] Isolation or purification of the diastereomers of the Compounds of the Invention may be achieved by conventional methods known in the art, e.g., column purification, preparative thin layer chromatography, preparative HPLC, crystallization, trituration, simulated moving beds and the like.

[0030] The pharmaceutically acceptable salts of lumateperone can be synthesized from the parent compound, which contains basic moieties, by reaction with a suitable acid, by conventional chemical methods. Generally, such salts can be prepared by reacting the free base forms of these compounds with a stoichiometric amount of the appropriate acid in water or in an organic solvent, or in a mixture of the two; generally, non-aqueous media like ether, ethyl acetate, ethanol, isopropanol, or acetonitrile are preferred.

[0031] Dosages employed in practicing the present disclosure will of course vary depending, e.g. on the particular disease or condition to be treated, the particular active compounds used, the mode of administration, and the therapy desired. Unless otherwise indicated, an amount of an active compound for administration (whether administered as a free base or as a salt form) refers to or is based on the amount of the compound in free form (i.e., the calculation of the amount is

based on the amount of active moiety in free form, not taking into account the weight of the counter ion in the case of a salt).

[0032] For the avoidance of doubt, any disclosure of a numerical range, e.g., “up to X” amount is intended to include the upper numerical limit X. Therefore, a disclosure of “up to 60 mg” is intended to include 60 mg.

Example 1: Excipient Compatibility Study

[0033] The chemical compatibility of lumateperone monotosylate with selected excipients is studied. Excipients evaluated are (1) Fillers (microcrystalline cellulose, mannitol, anhydrous dicalcium phosphate, and isomalt); (2) Disintegrants (crospovidone, and croscarmellose sodium); (3) Glidants (colloidal silicon dioxide, and talc); and (4) Lubricants (magnesium stearate, and glyceryl monostearate); and (5) Gelatin. Lumateperone tosylate is mixed in a 1:1 weight ratio with each excipient and the mixture is evaluated immediately after mixing, as well as after 4 weeks of accelerated aging at 40 °C and 75% relative humidity, and at 4 weeks at 50 °C.

Comparisons are made to lumateperone tosylate under the same conditions without excipient. It is found that there are no chemical incompatibilities with the selected excipients. All samples measurements indicate lumateperone tosylate potency of 95.2% to 106.5% compared to control.

Example 2: Small Scale Testing of Capsule Formulations

[0034] Initial trials of capsule formulation development are performed for capsules comprising 42 mg lumateperone (as 60 mg lumateperone monotosylate). Each formulation comprises a single filler, a single disintegrant, a single glidant, and a single lubricant selected from the excipients studied in Example 1. Formulations are prepared in 300 g batch sizes. The initial dry-blend process includes screening both the API (lumateperone tosylate) and each excipient through a 30-mesh screen, followed by manual bag blending. The API and all excipients, other than lubricant, are blended first, followed by addition of lubricant, and further blending. The resulting mixture is then encapsulated into Size 0 gelatin capsules using a bench top filling machine using dosing discs and tamping pins to obtain consistent fill weights. The Table below shows the compositions tested (ingredients are shown in weight percent of 300 mg capsule net fill weight):

Batch	1	2*	3	4	5*
Lumateperone tosylate	20.0%	20.0%	20.0%	20.0%	20.0%
Microcrystalline cellulose	73.7%				

Mannitol		73.7%			73.7%
Dicalcium phosphate, Anhydrous			73.7%		
Isomalt				73.7%	
Crospovidone	5.0%		5.0%		
Croscarmellose sodium		5.0%		5.0%	5.0%
Colloidal silicon dioxide	0.30%		0.30%		
Talc		0.30%		0.30%	0.30%
Magnesium stearate	1.0%		1.0%		
Glyceryl monostearate		1.0%		1.0%	1.0%
*Batches 1-4 are initial test batches; Batch 5 has the same composition as Batch 2 and was prepared for further studies					

[0035] It is found that Batch 2 had no formulation process issues, whereas Batches 1, 3, and 4 required running the encapsulator at lower speed to avoid the blend sticking to the tamping pins. This sticking results in inconsistent fill weights and a high number of rejected capsules.

[0036] Each batch is tested in a standard dissolution study using 500 mL of 0.1N aqueous hydrochloric acid as the dissolution media. The results are shown in the table below. Results are similar across Batches 1, 2, and 3, but Batch 4 shows low assay and dissolution values. The result for Batch 2 is acceptable for an immediate release oral capsule, and this batch formula is therefore chosen for preparation of a second batch (Batch 5).

Batch	1	2*	3	4	5*
Dissolution (%) at 15 min	91	95	73	88	97
Dissolution (%) at 30 min	92	97	87	91	98
Dissolution (%) at 45 min	94	98	95	92	98
Dissolution (%) at 60 min	94	99	-	-	98
Dissolution (%) at infinity (calc.)	96	100	101	92	-
Assay (%)	100.7	97.1	98.7	94.8	98.8

[0037] A second 300g batch according to the formula of Batch 2 is prepared for 3-month stability testing (Batch 5), except that this batch is prepared using a 1-quart mechanical V-Blender (which is a standard, scalable blending machine) instead of manual bag blending. The API and all excipients, other than the glyceryl monostearate (lubricant) are combined and blended at 25 rpm for 15 minutes. The glyceryl monostearate is then added and the mixture is

blended at 25 rpm for 3 minutes. Upon filling into the gelatin capsules, it is observed that there is some sticking of the blend to the tamping pins. The acceptance rate for filled capsules is 88%. The acceptable capsules are then packaged into 60 cc high density polyethylene (HDPE) bottles, 30 capsules to each bottle with no coil or desiccant in the bottles. The bottles are stored for 3 months at 40 °C and 75% relative humidity. Assay, dissolution rate and appearance are examined at 1 month and 3 months, and the results are shown in the table below. The capsules are all found to have no change in appearance and acceptable stability.

Time	Initial	1-Mo	3-Mo
Dissolution (%) at 15 min	97	96	100
Dissolution (%) at 30 min	98	97	101
Dissolution (%) at 45 min	98	97	101
Dissolution (%) at 60 min	98	97	101
Assay (%)	98.8	100.3	99.7
Moisture (%)	0.15	0.35	0.53

Example 3: Scale up of Capsule Formulation (GMP)

[0038] Further studies are performed to prepare 5.3 kg batches of lumateperone tosylate capsules for GMP evaluation (current Good Manufacturing Practices, as set by the U.S. Food & Drug Administration). Based on the small-scale study results, the Batch 2 formula is selected for further development, but with the lubricant changed to magnesium stearate and the preparation process modified to reduce sticking of the blend (the composition otherwise matches Batch 2 from Example 2). To improve the process, dry blending is used with a pre-blend step and manual screening of the pre-blend. Thus, the batch composition is as follows:

Batch	6
Lumateperone tosylate	20.0%
Mannitol	73.7%
Croscarmellose sodium	5.0%
Talc	0.30%
Magnesium stearate	1.0%
Glyceryl monostearate	---

[0039] Capsules comprising 60 mg lumateperone tosylate (42 mg lumateperone free base) are prepared. The API is first blended in a 16-quart V-Blender with approximately half of the total mannitol quantity. One-quarter of the total mannitol quantity is first added to the empty blender, followed by the API, followed by the remaining one-quarter of mannitol. The mixture is blended at 25 rpm for 10 minutes. This pre-blend is then discharged and screened through a 30-mesh screen. The screened pre-blend is then combined with all remaining excipients (including the remaining 50% of the mannitol), other than lubricant, in a 1 cubic foot V-Blender and blended for 20 minutes at 25 rpm. The lubricant, magnesium stearate, is then added and the mixture is blended for 3 minutes at 25 rpm. The blend is then encapsulated into Size 0 gelatin capsules. GMP analytical studies are performed, and it is found that the batch meets all GMP requirements. No adverse sticking of the blend to the tamping pins is observed.

[0040] The GMP study is repeated to prepare a batch of 20 mg lumateperone tosylate capsules (14 mg lumateperone free base). The composition is modified from that shown in Batch 2 of Example 2 as follows: the batch comprises 6.7% by weight of lumateperone tosylate, 1.25% by weight of magnesium stearate, and 86.8% by weight of mannitol. The lower quantity of lumateperone tosylate reflects the lower dose of the capsules. The lubricant level is increased to improve blending for the smaller dose, and the mannitol quantity is adjusted to q.s. In addition, due to the lower API content, the blending process is modified so that the pre-blend mixing is conducted for 15 minutes instead of 10 minutes to ensure proper blend uniformity. GMP analytical studies are performed, and it is found that the batch meets all GMP requirements. No adverse sticking of the blend to the tamping pins is observed.

[0041] Finally, both 14 and 42 mg lumateperone capsules are prepared on a 7.5 kg batch scale (25,000 capsules per batch, 300 mg fill weight per capsule), using the aforementioned process and compositions. GMP analytical studies are performed, and it is found that the batch meets all GMP requirements. No adverse sticking of the blend to the tamping pins is observed.

[0042] In further scale-ups, the manual screening step is replaced with mechanical screening through a Comil model 196S conical mill (0.045" diameter holes).

Example 4: Pharmacokinetics

Batch 2 Formula

[0043] A phase I human clinical trial is conducted using the Batch 2 capsule formulation to determine plasma pharmacokinetic parameters for oral administration of a single 60-mg dose of

lumateperone tosylate in schizophrenic volunteers. Six study subjects are enrolled in a three-part cross-over design with a 3-day washout period between doses to compare oral solution dosing (group A) to capsule dosing (group B) under fasting conditions, and to compare capsule dosing between fasting (group B) and fed conditions (group C). Subjects are randomly assigned to each dosing group dose with capsule first or oral solution first, followed by cross-over.

[0044] The oral solution is formed by reconstituting a single 60-mg capsule into 240 mL of Sprite Zero soft drink. Following ingestion of this oral solution, the study subject further consumes two 30 mL Sprite Zero rinses of the storage bottle to ensure that the entirety of the solution has been ingested. Subjects taking the single 60-mg capsule do so with 240 mL water. All subjects in groups A and B are fasted > 10 hours prior to dosing. Subjects in group C are dosed shortly after a high-fat breakfast.

[0045] Blood samples for pharmacokinetic analysis were taken immediately prior to dosing (0 hours) and at 0.5 hours, 1 hour, 2, 3, 4, 6, 8, 12 and 24-hours post dose. Pharmacokinetic results are summarized in the table below (all measures are n=6):

Parameter	Statistic	Group A	Group B	Group C
		Solution, fasted	Capsule, fasted	Capsule, fed
C _{max} (ng/mL)	Mean	33.4	25.4	15.4
	Median	30.0	24.0	15.0
	Geo Mean	29.3	22.6	8.5
T _{max} (h)	Median	1.0	1.0	3.5
AUC(0-t) (h*ng/mL)	Mean	80.5	76.9	77.5
	Median	61.7	58.7	95.0
	Geo Mean	69.3	60.1	40.4
AUC(0-inf) (h*ng/mL)	Mean	81.2	77.9	79.0
	Median	62.1	59.4	96.5
	Geo Mean	69.9	60.9	43.0

[0046] C_{max} is maximum plasma concentration. T_{max} is time to C_{max}. AUC(0-t) is the area under the plasma concentration curve from time zero to the last quantifiable time point. AUC(0-inf) is the area under the plasma concentration curve from time zero to infinity, as determined by extrapolating from the last quantifiable timepoint. The results show that the capsule formulation of Batch 2 provides generally comparable pharmacokinetics to the oral solution under fasting

conditions. In contrast, dosing of the capsule under high-fat fed conditions results in a 38% lower median C_{max} and a 60% higher median AUC values compared to fasting conditions. Note that because one subject was an outlier, showing extremely low plasma concentrations following fed dosing in Group C, median value are more informative for comparison than mean values.

Batch 6 Formula

[0047] A similar cross-over human clinical pharmacokinetic study is carried out using single-dose oral 60-mg lumateperone tosylate capsules according to the formula of Batch 6. Twenty-three study subjects are enrolled in a three-part cross-over design with a 7-day washout period between doses to compare fasted 60-mg capsule dosing (group A) to fasted 60-mg tablet dosing (group B), and to compare 60-mg capsule dosing between fasting (group B) and fed conditions (group C). Subjects are randomized as to the order of treatments received. All subject taking a single 60-mg capsule or tablet with 240 mL water in the morning. All subjects in groups A and B are fasted > 10 hours prior to dosing. Subjects in group C are dosed shortly after an FDA-standard high-fat/high-calorie breakfast.

[0048] Blood samples for pharmacokinetic analysis were taken immediately prior to dosing (0 hours) and at 0.25 hours, 0.5 hours, 1 hour, 1.5, 2, 3, 4, 6, 8, 12 and 24-hours post dose.

Pharmacokinetic results are summarized in the table below (all measures are n=21 for group A and n=23 for groups B and C):

Parameter	Statistic	Group A	Group B	Group C
		Capsule, fasted	Tablet, fasted	Capsule, fed
C _{max} (ng/mL)	Mean	35.3	34.4	22.8
	Geo Mean	30.3	28.2	20.1
T _{max} (h)	Median	1.00	1.00	2.00
AUC(0-t) (h*ng/mL)	Mean	89.6	90.6	97.3
	Geo Mean	80.3	77.5	85.0
AUC(0-inf) (h*ng/mL)	Mean	93.1	94.0	104.7
	Geo Mean	83.8	80.9	91.5

[0049] The results show that the capsule formulation of Batch 6 provides generally comparable pharmacokinetics to the tablet under fasting conditions. In contrast, dosing of the capsule under high-fat fed conditions results in a 34% lower geometric mean C_{max} and a 9% higher geometric mean AUC values compared to fasting conditions. Compared to the result seen for fasting and

fed administration of 60-mg capsules according to Batch 2, the Batch 6 capsules generally result in higher AUC, higher C_{max}, and a reduced food effect (AUC values only slightly increased for Batch 6 capsules taken with food, and T_{max} significantly reduced compared to Batch 2 capsules taken with food).

Metabolite Pharmacokinetics

[0050] Lumateperone is metabolized both in the liver (hepatic first pass metabolism) in the intestines (presystemic metabolism). Metabolic pathways include direct glucuronidation, ketone reduction followed by O-glucuronidation, dealkylation of the N-methyl group, piperazine ring oxidation (lactam formation) and desaturation. Major circulating metabolites include the following compounds:

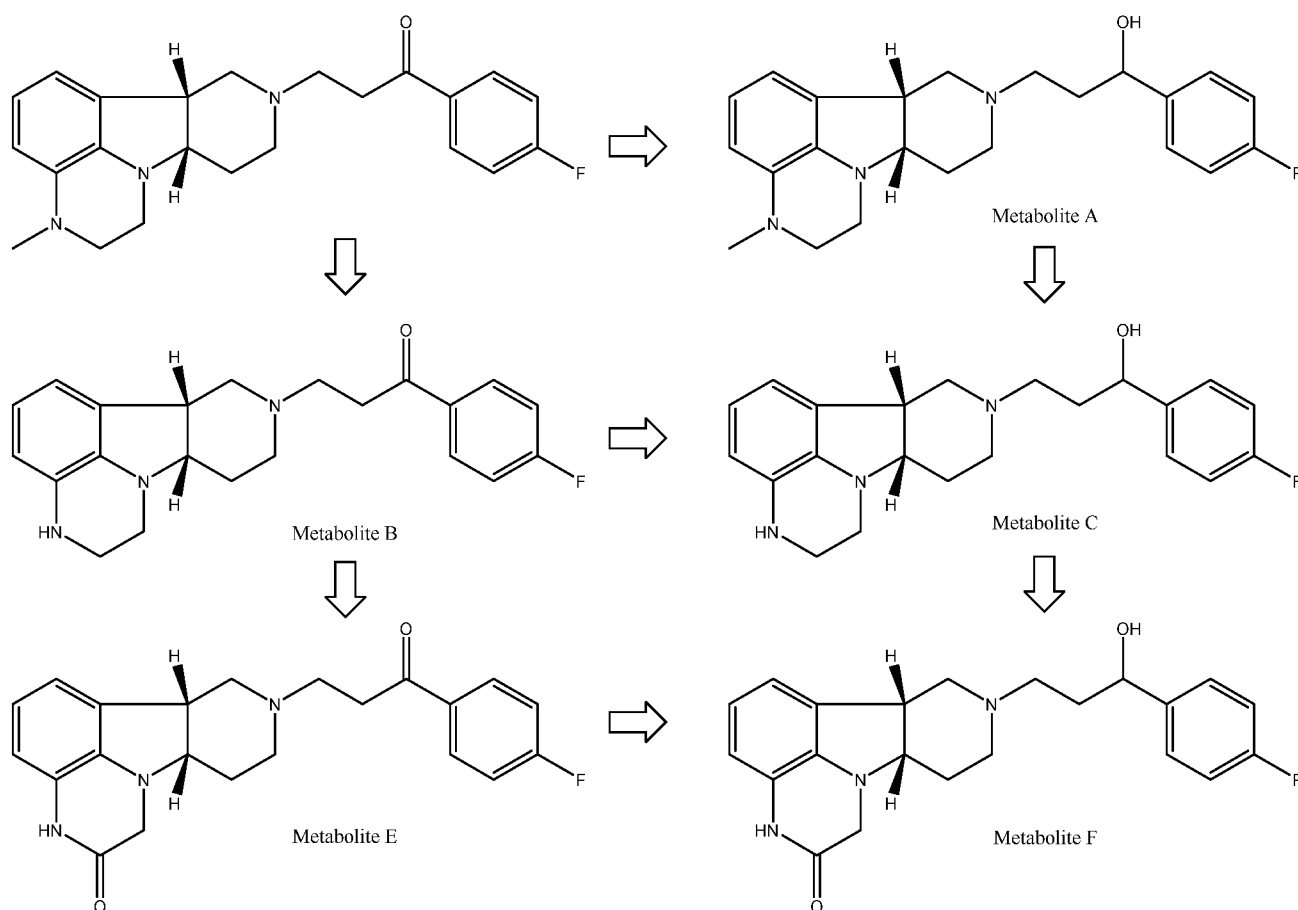

[0051] The Group A study subjects in the previously described cross-over pharmacokinetic study using the Batch 6 capsule formulation are also tested for these major metabolites in plasma from the same samples as described above. C_{max} and AUC are calculated as provided above,

and in addition, for each metabolite a ratio is generated between the parameter value for the metabolite compared to the same parameter value for the parent compound (as shown for Group A in the previous table). The following results are obtained:

Parameter	Statistic	Group A (capsule, fasted) (n=21)				
		Metab A	Metab B	Metab C	Metab D	Metab E
C _{max} (ng/mL)	Geo Mean	32.3	20.1	20.4	10.6	20.6
	Ratio*	1.07	0.66	0.67	0.35	0.68
AUC(0-t) (h*ng/mL)	Geo Mean	309.6	51.6	241.9	49.8	387.5
	Ratio*	3.86	0.64	3.01	0.62	4.83
AUC(0-inf) (h*ng/mL)	Geo Mean	339.7	53.9	278.3	56.8	415.0
	Ratio*	4.05	0.64	3.32	0.68	4.95

CLAIMS

We claim:

1. A pharmaceutical capsule, comprising lumateperone:

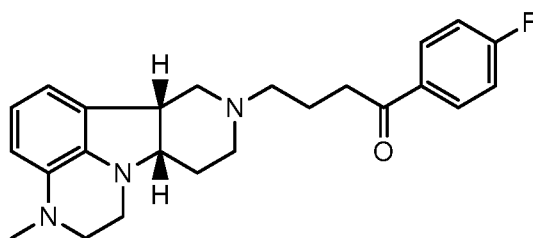

- in free or pharmaceutically acceptable salt form (e.g., in tosylate salt form).
2. The capsule of claim 1, wherein the capsule comprises lumateperone in free base form (e.g., in free base solid amorphous dispersion form).
3. The capsule of claim 1, wherein the capsule comprises lumateperone in pharmaceutically acceptable salt or co-crystal form.
4. The capsule of claim 3, wherein the capsule comprises lumateperone in tosylate salt form, e.g., in one or more of mono-tosylate salt form, di-tosylate salt form, and tri-tosylate salt form.
5. The capsule of claim 3 or 4, wherein the capsule comprises a combination of lumateperone in mono-tosylate salt form and lumateperone in di-tosylate salt form.
6. The capsule of claim 3, wherein the capsule comprises lumateperone in mono-tosylate salt form.
7. The capsule of any of claims 6, wherein the lumateperone mono-tosylate is in solid crystal form.
8. The capsule of claim 7, wherein the lumateperone mono-tosylate is in solid crystal form, and the crystal exhibits an X-ray powder diffraction pattern comprising at least two peaks having 2-theta values selected from the group consisting of 5.68°, 12.11°, 16.04°, 17.03°, 18.16°, 19.00°, 21.67°, 22.55°, 23.48° and 24.30°, each of said peaks $\pm 0.2^\circ$, e.g., wherein the X-ray powder diffraction data is collected on a diffractometer operating with a copper anode with a nickel filter.

9. The capsule of any of claim 3 to 8, wherein the Capsule further comprises toluenesulfonic acid, e.g., in a molar ratio of about 1:1 to 1:2 with respect to the lumateperone mono-tosylate, e.g., 1:1 to 1:1.5 molar ratio, or 1:1 to 1:2 molar ratio, or about a 1:1 molar ratio.
10. The capsule of any of claims 1 to 9, wherein the Capsule comprises the lumateperone, in free and/or pharmaceutically acceptable salt form, in a total unit amount equivalent to 0.01 to 120 mg of lumateperone free base, e.g., 0.01 to 100 mg, 0.01 to 75 mg, 0.01 to 50 mg, 0.01 to 30 mg, 0.01 to 20 mg, 0.1 to 20 mg, 5 to 20 mg, 10 to 20 mg, 10 to 30 mg, 20 to 30 mg, 20 to 50 mg, 30 mg to 50 mg, 50 to 100 mg, 1 to 75 mg, or 1 to 60 mg, or 1 to 40 mg, or 1 to 20 mg, 1 to 10 mg, 25 to 35 mg, or 35 to 45 mg, or about 6 mg, or about 14 mg, or about 28 mg, or about 42 mg.
11. The capsule of any of claims 1 to 10, further comprising one or more pharmaceutically acceptable diluents or carriers (i.e., excipients).
12. The capsule of claim 11, wherein the one or more pharmaceutically acceptable diluents or carriers comprises one or more of (a) diluent/filler (e.g., cellulose or microcrystalline cellulose, mannitol, dicalcium phosphate, or isomalt), (b) binder, (c) disintegrant (e.g., croscopovidone or croscarmellose sodium), (d) lubricant (e.g., magnesium stearate or glyceryl monostearate), (e) a glidant (e.g., silicon dioxide or talc), (f) effervescent, (g) polymer, (h) plasticizer, (i) drying agent or desiccant, (j) humectant (e.g., polyol), (k) wetting agent, (l) anti-oxidant, (m) thickening agent (e.g., gelling agent), (n) surfactant, (o) buffer, (p) sweetener or flavor, and (q) dye or colorant.
13. The capsule of any of claims 1 to 12, wherein the capsule comprises or consists of (a) lumateperone tosylate (e.g., mono-tosylate), mannitol, croscarmellose sodium, talc, and glyceryl monostearate, and gelatin, or (b) lumateperone tosylate (e.g., mono-tosylate), mannitol, croscarmellose sodium, talc, magnesium stearate, and gelatin.
14. The capsule of any of claims 1 to 13, wherein the capsule comprises one or more surface coatings, e.g., polymer surface coatings.
15. The capsule of any of claims 1 to 14, wherein the capsule is hard-shelled capsule, optionally wherein the capsule shell comprises gelatin.
16. The capsule of any of claims 1 to 15, wherein the lumateperone is present in (a) a mean particle size of 1 to 200 μm , e.g., 1 to 150 μm , 1 to 100 μm , 1 to 50 μm , 1 to 25 μm , 1 to 15 μm , 1 to 10 μm , 5 to 10 μm , or 1 to 5 μm ; and/or (b) a D90 of 100 μm or less, 50 μm or less,

25 μm or less, 15 μm or less, or 10 μm or less; and/or (c) a D10 of 50 μm or less, 25 μm or less, 15 μm or less, or 10 μm or less, or 5 μm or less; optionally wherein the lumateperone particles have a D90 of not more than 10 μm , a D10 of not more than 5 μm , and/or a particle size distribution (PSD) D50 of 2 to 5 μm .

17. The capsule of any of claims 1 to 16, wherein the Capsule is formulated for oral (gastrointestinal) administration.
18. The capsule of any of claims 1 to 17, wherein the lumateperone is in combination (e.g. a fixed combination) with an effective amount of an additional therapeutic agent.
19. A process for the manufacture of the capsule according to any of claims 1 to 18, wherein the process comprises the steps of:
 - (a) combining lumateperone, in free or pharmaceutically acceptable salt form (e.g., tosylate salt form), with at least one diluent or carrier (e.g., with a filler, such as mannitol);
 - (b) blending the resulting the mixture;
 - (c) optionally filtering (e.g., screening) the resulting mixture, e.g., to achieve a uniform particle size;
 - (d) adding at least one other diluent or carrier (e.g., a disintegrant (e.g., croscarmellose sodium), or a glidant (e.g., talc), or a lubricant (e.g., magnesium stearate), or a combination thereof);
 - (e) blending the resulting mixture;
 - (f) optionally filtering (e.g. screening) the resulting mixture, e.g., to achieve a uniform particle size;
 - (g) encapsulating the resulting material, e.g., into hard-walled capsules; and
 - (h) optionally applying one or more coating to the capsule.
20. A method for the treatment or prophylaxis of a disease or disorder involving or mediated by the 5-HT_{2A} receptor, serotonin transporter (SERT), and/or dopamine D1/D2 receptor signaling pathways, comprising administering to a patient in need thereof the capsule according to any of claim 1 to 18.