



(43) International Publication Date
25 November 2021 (25.11.2021)

(51) International Patent Classification:
H04N 19/105 (2014.01) H04N 21/44 (2011.01)

(21) International Application Number:
PCT/US2021/026800

(22) International Filing Date:
12 April 2021 (12.04.2021)

(25) Filing Language: English

(26) Publication Language: English

(30) Priority Data:

63/027,835	20 May 2020 (20.05.2020)	US
63/035,647	05 June 2020 (05.06.2020)	US
63/036,174	08 June 2020 (08.06.2020)	US
63/036,342	08 June 2020 (08.06.2020)	US
17/211,236	24 March 2021 (24.03.2021)	US

(71) Applicant: **TENCENT AMERICA LLC** [US/US]; 2747 Park Boulevard, Palo Alto, California 94306 (US).

(72) Inventors: **CHOI, Byeongdo**; c/o TENCENT AMERICA LLC, 2747 Park Boulevard, Palo Alto, California 94306 (US). **WENGER, Stephan**; c/o TENCENT AMERICA LLC, 2747 Park Boulevard, Palo Alto, California 94306 (US). **LIU, Shan**; c/o TENCENT AMERICA LLC, 2747 Park Boulevard, Palo Alto, California 94306 (US).

(74) Agent: **RABENA, John F.** et al.; SUGHRUE MION, PLLC, 2000 Pennsylvania Ave., N.W., Suite 900, Washington, District of Columbia 20006 (US).

(81) Designated States (unless otherwise indicated, for every kind of national protection available): AE, AG, AL, AM, AO, AT, AU, AZ, BA, BB, BG, BH, BN, BR, BW, BY, BZ, CA, CH, CL, CN, CO, CR, CU, CZ, DE, DJ, DK, DM, DO, DZ, EC, EE, EG, ES, FI, GB, GD, GE, GH, GM, GT, HN, HR, HU, ID, IL, IN, IR, IS, IT, JO, JP, KE, KG, KH, KN,

(54) Title: TECHNIQUES FOR SIGNALING COMBINATION OF REFERENCE PICTURE RESAMPLING AND SPATIAL SCALABILITY

FIG. 25A 2500A

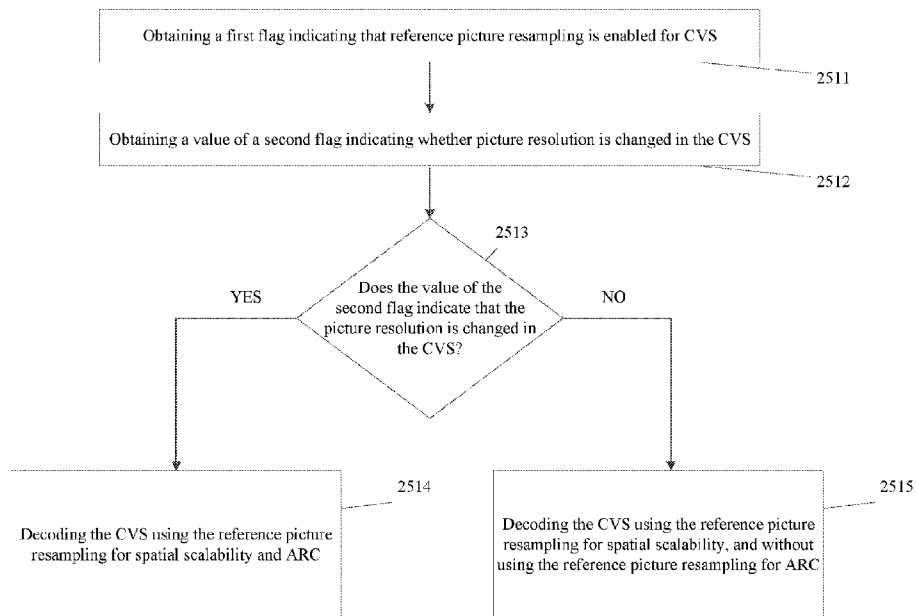

(57) Abstract: A method, device, and non-transitory computer-readable medium for decoding an encoded video bitstream using at least one processor, including, obtaining from the encoded video bitstream a first flag indicating that reference picture resampling is enabled for coded video sequence (CVS); determining a value of a second flag indicating whether a picture resolution is changed in the CVS; based on the value of the second flag indicating that the picture resolution is changed in the CVS, decoding the CVS using the reference picture resampling for spatial scalability and adaptive resolution change (ARC); and based on the value of the second flag indicating that the picture resolution is not changed in the CVS, decoding the CVS using the reference picture resampling for the spatial scalability, and without using the reference picture resampling for the ARC.

WO 2021/236257 A1

KP, KR, KW, KZ, LA, LC, LK, LR, LS, LU, LY, MA, MD, ME, MG, MK, MN, MW, MX, MY, MZ, NA, NG, NI, NO, NZ, OM, PA, PE, PG, PH, PL, PT, QA, RO, RS, RU, RW, SA, SC, SD, SE, SG, SK, SL, ST, SV, SY, TH, TJ, TM, TN, TR, TT, TZ, UA, UG, US, UZ, VC, VN, WS, ZA, ZM, ZW.

- (84) Designated States** (*unless otherwise indicated, for every kind of regional protection available*): ARIPO (BW, GH, GM, KE, LR, LS, MW, MZ, NA, RW, SD, SL, ST, SZ, TZ, UG, ZM, ZW), Eurasian (AM, AZ, BY, KG, KZ, RU, TJ, TM), European (AL, AT, BE, BG, CH, CY, CZ, DE, DK, EE, ES, FI, FR, GB, GR, HR, HU, IE, IS, IT, LT, LU, LV, MC, MK, MT, NL, NO, PL, PT, RO, RS, SE, SI, SK, SM, TR), OAPI (BF, BJ, CF, CG, CI, CM, GA, GN, GQ, GW, KM, ML, MR, NE, SN, TD, TG).

Published:

- *with international search report (Art. 21(3))*

TECHNIQUES FOR SIGNALING COMBINATION OF REFERENCE PICTURE RESAMPLING AND SPATIAL SCALABILITY

Cross-Reference to Related Application

[1] This application claims priority from 35 U.S.C. § 119 to U.S. Provisional Application No. 63/027,835, filed on May 20, 2020, U.S. Provisional Application No. 63/035,647, filed on June 5, 2020, U.S. Provisional Application No. 63/036,174, filed on June 8, 2020, U.S. Provisional Application No. 63/036,342, filed on June 8, 2020, and U.S. Application No. 17/211,236, filed on March 24, 2021, in the United States Patent & Trademark Office, the disclosure of which are incorporated herein by reference in their entirety.

Field

[2] The disclosed subject matter relates to video coding and decoding, and more specifically, to signaling combination of reference picture resampling and spatial scalability in a coded video stream with multiple layers.

Background

[3] Video coding and decoding using inter-picture prediction with motion compensation has been known. Uncompressed digital video can consist of a series of pictures, each picture having a spatial dimension of, for example, 1920 x 1080 luminance samples and associated chrominance samples. The series of pictures can have a fixed or variable picture rate (informally also known as frame rate), of, for example 60 pictures per second or 60 Hz. Uncompressed video has significant bitrate requirements. For example, 1080p60 4:2:0 video at 8 bit per sample (1920x1080 luminance sample resolution at 60 Hz frame rate) requires close to 1.5 gigabits/s bandwidth. An hour of such video requires more than 600 gigabytes (GB) of storage space.

[4] One purpose of video coding and decoding can be the reduction of redundancy in the input video signal, through compression. Compression can help reducing aforementioned bandwidth or storage space requirements, in some cases by two orders of magnitude or more. Both lossless and lossy compression, as well as a combination thereof can be employed. Lossless compression refers to techniques where an exact copy of the original signal can be

reconstructed from the compressed original signal. When using lossy compression, the reconstructed signal may not be identical to the original signal, but the distortion between original and reconstructed signal is small enough to make the reconstructed signal useful for the intended application. In the case of video, lossy compression is widely employed. The amount of distortion tolerated depends on the application; for example, users of certain consumer streaming applications may tolerate higher distortion than users of television contribution applications. The compression ratio achievable can reflect that: higher allowable/tolerable distortion can yield higher compression ratios.

[5] A video encoder and decoder can utilize techniques from several broad categories, including, for example, motion compensation, transform, quantization, and entropy coding, some of which will be introduced below.

[6] Historically, video encoders and decoders tended to operate on a given picture size that was, in most cases, defined and stayed constant for a coded video sequence (CVS), Group of Pictures (GOP), or a similar multi-picture timeframe. For example, in MPEG-2, system designs are known to change the horizontal resolution (and, thereby, the picture size) dependent on factors such as activity of the scene, but only at I pictures, hence typically for a GOP. The resampling of reference pictures for use of different resolutions within a CVS is known, for example, from ITU-T Rec. H.263 Annex P. However, here the picture size does not change, only the reference pictures are being resampled, resulting potentially in only parts of the picture canvas being used (in case of downsampling), or only parts of the scene being captured (in case of upsampling). Further, H.263 Annex Q allows the resampling of an individual macroblock by a factor of two (in each dimension), upward or downward. Again, the picture size remains the same. The size of a macroblock is fixed in H.263, and therefore does not need to be signaled.

[7] Changes of picture size in predicted pictures became more mainstream in modern video coding. For example, VP9 allows reference picture resampling and change of resolution for a whole picture. Similarly, certain proposals made towards VVC (including, for example, Hendry, et. al, "On adaptive resolution change (ARC) for VVC", Joint Video Team document JVET-

M0135-v1, Jan 9-19, 2019, incorporated herein in its entirety) allow for resampling of whole reference pictures to different—higher or lower—resolutions. In that document, different candidate resolutions are suggested to be coded in the sequence parameter set and referred to by per-picture syntax elements in the picture parameter set.

Summary

[8] In an embodiment, there is provided a method of method of decoding an encoded video bitstream using at least one processor, including: obtaining from the encoded video bitstream a first flag indicating that reference picture resampling is enabled for coded video sequence (CVS); determining a value of a second flag indicating whether a picture resolution is changed in the CVS; based on the value of the second flag indicating that the picture resolution is changed in the CVS, decoding the CVS using the reference picture resampling for spatial scalability and adaptive resolution change (ARC); and based on the value of the second flag indicating that the picture resolution is not changed in the CVS, decoding the CVS using the reference picture resampling for the spatial scalability, and without using the reference picture resampling for the ARC.

[9] In an embodiment, there is provided a device for decoding an encoded video bitstream, including at least one memory configured to store program code; and at least one processor configured to read the program code and operate as instructed by the program code, the program code including: first obtaining code configured to cause the at least one processor to obtain from the encoded video bitstream a first flag indicating that reference picture resampling is enabled for coded video sequence (CVS); determining code configured to cause the at least one processor to determine a value of a second flag indicating whether a picture resolution is changed in the CVS; first decoding code configured to cause the at least one processor to, based on the value of the second flag indicating that the picture resolution is changed in the CVS, decode the CVS using the reference picture resampling for spatial scalability and adaptive resolution change (ARC); and second decoding code configured to cause the at least one processor to, based on the value of the second flag indicating that the picture resolution is not changed in the CVS, decode the CVS

using the reference picture resampling for the spatial scalability, and without using the reference picture resampling for the ARC.

[10] In an embodiment, there is provided a non-transitory computer-readable medium storing instructions, the instructions including: one or more instructions that, when executed by one or more processors of a device for decoding an encoded video bitstream, cause the one or more processors to: obtain from the encoded video bitstream a first flag indicating that reference picture resampling is enabled for coded video sequence (CVS); determine a value of a second flag indicating whether a picture resolution is changed in the CVS; based on the value of the second flag indicating that the picture resolution is changed in the CVS, decode the CVS using the reference picture resampling for spatial scalability and adaptive resolution change (ARC); and based on the value of the second flag indicating that the picture resolution is not changed in the CVS, decode the CVS using the reference picture resampling for the spatial scalability, and without using the reference picture resampling for the ARC.

Brief description of the drawings

[11] Further features, the nature, and various advantages of the disclosed subject matter will be more apparent from the following detailed description and the accompanying drawings in which:

[12] FIG. 1 is a schematic illustration of a simplified block diagram of a communication system in accordance with an embodiment.

[13] FIG. 2 is a schematic illustration of a simplified block diagram of a communication system in accordance with an embodiment.

[14] FIG. 3 is a schematic illustration of a simplified block diagram of a decoder in accordance with an embodiment.

[15] FIG. 4 is a schematic illustration of a simplified block diagram of an encoder in accordance with an embodiment.

[16] FIGS. 5A-5E are schematic illustrations of options for signaling ARC parameters in accordance with an embodiment, in accordance with an embodiment.

[17] FIGS. 6A-6B are schematic illustration of examples of syntax tables in accordance with an embodiment.

[18] FIG. 7 is an example of prediction structure for scalability with adaptive resolution change, in accordance with an embodiment.

[19] FIG. 8 is an example of a syntax table in accordance with an embodiment.

[20] FIG. 9 is a schematic illustration of a simplified block diagram of parsing and decoding POC cycle per access unit and access unit count value, in accordance with an embodiment.

[21] FIG. 10 is a schematic illustration of a video bitstream structure including multi-layered sub-pictures, in accordance with an embodiment.

[22] FIG. 11 is a schematic illustration of a display of the selected sub-picture with an enhanced resolution, in accordance with an embodiment.

[23] FIG. 12 is a block diagram of a decoding and display process for a video bitstream including multi-layered sub-pictures, in accordance with an embodiment.

[24] FIG. 13 is a schematic illustration of 360 video display with an enhancement layer of a sub-picture, in accordance with an embodiment.

[25] FIG. 14 is an example of a layout information of sub-pictures and its corresponding layer and picture prediction structure, in accordance with an embodiment.

[26] FIG. 15 is an example of a layout information of sub-pictures and its corresponding layer and picture prediction structure, with spatial scalability modality of local region, in accordance with an embodiment.

[27] FIGS. 16A-16B are examples of syntax tables for sub-picture layout information, in accordance with embodiments.

[28] FIG. 17 is an example of a syntax table of SEI message for sub-picture layout information, in accordance with an embodiment.

[29] FIG. 18 is an example of a syntax table to indicate output layers and profile/tier/level information for each output layer set, in accordance with an embodiment.

[30] FIG. 19 is an example of a syntax table to indicate output layer mode on for each output layer set, in accordance with an embodiment.

[31] FIG. 20 is an example of a syntax table to indicate the present subpicture of each layer for each output layer set, in accordance with an embodiment.

[32] FIG. 21 is an example of a syntax table of a video parameter set raw byte sequence payload (RBSP).

[33] FIG. 22 is an example of a syntax table to indicate an output layer set with output layer set mode.

[34] Fig. 23 is an example of a syntax table to indicate reference picture resampling and resolution changes within a coded video sequence in a sequence parameter set (SPS).

[35] Fig. 24 is an example of a syntax table to indicate the picture size in a PPS (PPS).

[36] FIGS. 25A-25C are flowcharts of example processes for decoding an encoded video bitstream in accordance with an embodiment.

[37] FIG. 26 is a schematic illustration of a computer system in accordance with an embodiment.

Detailed Description

[38] FIG. 1 illustrates a simplified block diagram of a communication system (100) according to an embodiment of the present disclosure. The system (100) may include at least two terminals (110-120) interconnected via a network (150). For unidirectional transmission of data, a first terminal (110) may code video data at a local location for transmission to the other terminal (120) via the network (150). The second terminal (120) may receive the coded video data of the other terminal from the network (150), decode the coded data and display the recovered video data. Unidirectional data transmission may be common in media serving applications and the like.

[39] FIG. 1 illustrates a second pair of terminals (130, 140) provided to support bidirectional transmission of coded video that may occur, for example, during videoconferencing. For bidirectional transmission of data, each terminal (130, 140) may code video data captured at a local location for transmission to the other terminal via the network (150). Each terminal (130,

140) also may receive the coded video data transmitted by the other terminal, may decode the coded data and may display the recovered video data at a local display device.

[40] In FIG. 1, the terminals (110-140) may be illustrated as servers, personal computers and smart phones but the principles of the present disclosure may be not so limited. Embodiments of the present disclosure find application with laptop computers, tablet computers, media players and/or dedicated video conferencing equipment. The network (150) represents any number of networks that convey coded video data among the terminals (110-140), including for example wireline and/or wireless communication networks. The communication network (150) may exchange data in circuit-switched and/or packet-switched channels. Representative networks include telecommunications networks, local area networks, wide area networks and/or the Internet. For the purposes of the present discussion, the architecture and topology of the network (150) may be immaterial to the operation of the present disclosure unless explained herein below.

[41] FIG. 2 illustrates, as an example for an application for the disclosed subject matter, the placement of a video encoder and decoder in a streaming environment. The disclosed subject matter can be equally applicable to other video enabled applications, including, for example, video conferencing, digital TV, storing of compressed video on digital media including CD, DVD, memory stick and the like, and so on.

[42] A streaming system may include a capture subsystem (213), that can include a video source (201), for example a digital camera, creating a for example uncompressed video sample stream (202). That sample stream (202), depicted as a bold line to emphasize a high data volume when compared to encoded video bitstreams, can be processed by an encoder (203) coupled to the camera (201). The encoder (203) can include hardware, software, or a combination thereof to enable or implement aspects of the disclosed subject matter as described in more detail below. The encoded video bitstream (204), depicted as a thin line to emphasize the lower data volume when compared to the sample stream, can be stored on a streaming server (205) for future use. One or more streaming clients (206, 208) can access the streaming server (205) to retrieve copies (207, 209) of the encoded video bitstream (204). A client (206) can include a video decoder

(210) which decodes the incoming copy of the encoded video bitstream (207) and creates an outgoing video sample stream (211) that can be rendered on a display (212) or other rendering device (not depicted). In some streaming systems, the video bitstreams (204, 207, 209) can be encoded according to certain video coding/compression standards. Examples of those standards include ITU-T Recommendation H.265. Under development is a video coding standard informally known as Versatile Video Coding or VVC. The disclosed subject matter may be used in the context of VVC.

[43] FIG. 3 may be a functional block diagram of a video decoder (210) according to an embodiment of the present disclosure.

[44] A receiver (310) may receive one or more codec video sequences to be decoded by the decoder (210); in the same or another embodiment, one coded video sequence at a time, where the decoding of each coded video sequence is independent from other coded video sequences. The coded video sequence may be received from a channel (312), which may be a hardware/software link to a storage device which stores the encoded video data. The receiver (310) may receive the encoded video data with other data, for example, coded audio data and/or ancillary data streams, that may be forwarded to their respective using entities (not depicted). The receiver (310) may separate the coded video sequence from the other data. To combat network jitter, a buffer memory (315) may be coupled in between receiver (310) and entropy decoder / parser (320) (“parser” henceforth). When receiver (310) is receiving data from a store/forward device of sufficient bandwidth and controllability, or from an isosynchronous network, the buffer (315) may not be needed, or can be small. For use on best effort packet networks such as the Internet, the buffer (315) may be required, can be comparatively large and can advantageously of adaptive size.

[45] The video decoder (210) may include a parser (320) to reconstruct symbols (321) from the entropy coded video sequence. Categories of those symbols include information used to manage operation of the decoder (210), and potentially information to control a rendering device such as a display (212) that is not an integral part of the decoder but can be coupled to it, as was shown in Fig. 3. The control information for the rendering device(s) may be in the form of

Supplementary Enhancement Information (SEI messages) or Video Usability Information (VUI) parameter set fragments (not depicted). The parser (320) may parse and/or entropy-decode the coded video sequence received. The coding of the coded video sequence can be in accordance with a video coding technology or standard, and can follow principles well known to a person skilled in the art, including variable length coding, Huffman coding, arithmetic coding with or without context sensitivity, and so forth. The parser (320) may extract from the coded video sequence, a set of subgroup parameters for at least one of the subgroups of pixels in the video decoder, based upon at least one parameter corresponding to the group. Subgroups can include Groups of Pictures (GOPs), pictures, sub-pictures, tiles, slices, bricks, macroblocks, Coding Tree Units (CTUs) Coding Units (CUs), blocks, Transform Units (TUs), Prediction Units (PUs) and so forth. A tile may indicate a rectangular region of CU/CTUs within a particular tile column and row in a picture. A brick may indicate a rectangular region of CU/CTU rows within a particular tile. A slice may indicate one or more bricks of a picture, which are contained in an NAL unit. A sub-picture may indicate an rectangular region of one or more slices in a picture. The entropy decoder / parser may also extract from the coded video sequence information such as transform coefficients, quantizer parameter values, motion vectors, and so forth.

[46] The parser (320) may perform entropy decoding and/or parsing operation on the video sequence received from the buffer (315), so to create symbols (321).

[47] Reconstruction of the symbols (321) can involve multiple different units depending on the type of the coded video picture or parts thereof (such as: inter and intra picture, inter and intra block), and other factors. Which units are involved, and how, can be controlled by the subgroup control information that was parsed from the coded video sequence by the parser (320). The flow of such subgroup control information between the parser (320) and the multiple units below is not depicted for clarity.

[48] Beyond the functional blocks already mentioned, decoder 210 can be conceptually subdivided into a number of functional units as described below. In a practical implementation operating under commercial constraints, many of these units interact closely with each other and can, at least partly, be integrated into each other. However, for the purpose of describing the

disclosed subject matter, the conceptual subdivision into the functional units below is appropriate.

[49] A first unit is the scaler and/or inverse transform unit (351). The scaler and/or inverse transform unit (351) receives quantized transform coefficient as well as control information, including which transform to use, block size, quantization factor, quantization scaling matrices, etc. as symbol(s) (321) from the parser (320). It can output blocks comprising sample values, that can be input into aggregator (355).

[50] In some cases, the output samples of the scaler and/or inverse transform (351) can pertain to an intra coded block; that is: a block that is not using predictive information from previously reconstructed pictures, but can use predictive information from previously reconstructed parts of the current picture. Such predictive information can be provided by an intra picture prediction unit (352). In some cases, the intra picture prediction unit (352) generates a block of the same size and shape of the block under reconstruction, using surrounding already reconstructed information fetched from the current (partly reconstructed) picture (358). The aggregator (355), in some cases, adds, on a per sample basis, the prediction information the intra prediction unit (352) has generated to the output sample information as provided by the scaler and/or inverse transform unit (351).

[51] In other cases, the output samples of the scaler and/or inverse transform unit (351) can pertain to an inter coded, and potentially motion compensated block. In such a case, a Motion Compensation Prediction unit (353) can access reference picture memory (357) to fetch samples used for prediction. After motion compensating the fetched samples in accordance with the symbols (321) pertaining to the block, these samples can be added by the aggregator (355) to the output of the scaler and/or inverse transform unit (in this case called the residual samples or residual signal) so to generate output sample information. The addresses within the reference picture memory from where the motion compensation unit fetches prediction samples can be controlled by motion vectors, available to the motion compensation unit in the form of symbols (321) that can have, for example X, Y, and reference picture components. Motion compensation also can include interpolation of sample values as fetched from the reference picture memory

when sub-sample exact motion vectors are in use, motion vector prediction mechanisms, and so forth.

[52] The output samples of the aggregator (355) can be subject to various loop filtering techniques in the loop filter unit (356). Video compression technologies can include in-loop filter technologies that are controlled by parameters included in the coded video bitstream and made available to the loop filter unit (356) as symbols (321) from the parser (320), but can also be responsive to meta-information obtained during the decoding of previous (in decoding order) parts of the coded picture or coded video sequence, as well as responsive to previously reconstructed and loop-filtered sample values.

[53] The output of the loop filter unit (356) can be a sample stream that can be output to the render device (212) as well as stored in the reference picture memory for use in future inter-picture prediction.

[54] Certain coded pictures, once fully reconstructed, can be used as reference pictures for future prediction. Once a coded picture is fully reconstructed and the coded picture has been identified as a reference picture (by, for example, parser (320)), the current reference picture (358) can become part of the reference picture buffer (357), and a fresh current picture memory can be reallocated before commencing the reconstruction of the following coded picture..

[55] The video decoder 210 may perform decoding operations according to a predetermined video compression technology that may be documented in a standard, such as ITU-T Rec. H.265. The coded video sequence may conform to a syntax specified by the video compression technology or standard being used, in the sense that it adheres to the syntax of the video compression technology or standard, as specified in the video compression technology document or standard and specifically in the profiles document therein. Also necessary for compliance can be that the complexity of the coded video sequence is within bounds as defined by the level of the video compression technology or standard. In some cases, levels restrict the maximum picture size, maximum frame rate, maximum reconstruction sample rate (measured in, for example mega samples per second), maximum reference picture size, and so on. Limits set by

levels can, in some cases, be further restricted through Hypothetical Reference Decoder (HRD) specifications and metadata for HRD buffer management signaled in the coded video sequence.

[56] In an embodiment, the receiver (310) may receive additional (redundant) data with the encoded video. The additional data may be included as part of the coded video sequence(s). The additional data may be used by the video decoder (210) to properly decode the data and/or to more accurately reconstruct the original video data. Additional data can be in the form of, for example, temporal, spatial, or SNR enhancement layers, redundant slices, redundant pictures, forward error correction codes, and so on.

[57] FIG. 4 may be a functional block diagram of a video encoder (203) according to an embodiment of the present disclosure.

[58] The encoder (203) may receive video samples from a video source (201) (that is not part of the encoder) that may capture video image(s) to be coded by the encoder (203).

[59] The video source (201) may provide the source video sequence to be coded by the encoder (203) in the form of a digital video sample stream that can be of any suitable bit depth (for example: 8 bit, 10 bit, 12 bit, ...), any color space (for example, BT.601 Y CrCb, RGB, ...) and any suitable sampling structure (for example Y CrCb 4:2:0, Y CrCb 4:4:4). In a media serving system, the video source (201) may be a storage device storing previously prepared video. In a videoconferencing system, the video source (203) may be a camera that captures local image information as a video sequence. Video data may be provided as a plurality of individual pictures that impart motion when viewed in sequence. The pictures themselves may be organized as a spatial array of pixels, wherein each pixel can comprise one or more sample depending on the sampling structure, color space, etc. in use. A person skilled in the art can readily understand the relationship between pixels and samples. The description below focusses on samples.

[60] According to an embodiment, the encoder (203) may code and compress the pictures of the source video sequence into a coded video sequence (443) in real time or under any other time constraints as required by the application. Enforcing appropriate coding speed is one function of Controller (450). Controller controls other functional units as described below and is

functionally coupled to these units. The coupling is not depicted for clarity. Parameters set by controller can include rate control related parameters (picture skip, quantizer, lambda value of rate-distortion optimization techniques, ...), picture size, group of pictures (GOP) layout, maximum motion vector search range, and so forth. A person skilled in the art can readily identify other functions of controller (450) as they may pertain to video encoder (203) optimized for a certain system design.

[61] Some video encoders operate in what a person skilled in the art readily recognizes as a “coding loop”. As an oversimplified description, a coding loop can consist of the encoding part of an encoder (430) (“source coder” henceforth) (responsible for creating symbols based on an input picture to be coded, and a reference picture(s)), and a (local) decoder (433) embedded in the encoder (203) that reconstructs the symbols to create the sample data a (remote) decoder also would create (as any compression between symbols and coded video bitstream is lossless in the video compression technologies considered in the disclosed subject matter). That reconstructed sample stream is input to the reference picture memory (434). As the decoding of a symbol stream leads to bit-exact results independent of decoder location (local or remote), the reference picture buffer content is also bit exact between local encoder and remote encoder. In other words, the prediction part of an encoder “sees” as reference picture samples exactly the same sample values as a decoder would “see” when using prediction during decoding. This fundamental principle of reference picture synchronicity (and resulting drift, if synchronicity cannot be maintained, for example because of channel errors) is well known to a person skilled in the art.

[62] The operation of the “local” decoder (433) can be the same as of a “remote” decoder (210), which has already been described in detail above in conjunction with FIG. 3. Briefly referring also to FIG. 4, however, as symbols are available and encoding and/or decoding of symbols to a coded video sequence by entropy coder (445) and parser (320) can be lossless, the entropy decoding parts of decoder (210), including channel (312), receiver (310), buffer (315), and parser (320) may not be fully implemented in local decoder (433).

[63] An observation that can be made at this point is that any decoder technology except the parsing and/or entropy decoding that is present in a decoder also necessarily needs to be present, in substantially identical functional form, in a corresponding encoder. For this reason, the disclosed subject matter focusses on decoder operation. The description of encoder technologies can be abbreviated as they are the inverse of the comprehensively described decoder technologies. Only in certain areas a more detail description is required and provided below.

[64] As part of its operation, the source coder (430) may perform motion compensated predictive coding, which codes an input frame predictively with reference to one or more previously-coded frames from the video sequence that were designated as “reference frames.” In this manner, the coding engine (432) codes differences between pixel blocks of an input frame and pixel blocks of reference frame(s) that may be selected as prediction reference(s) to the input frame.

[65] The local video decoder (433) may decode coded video data of frames that may be designated as reference frames, based on symbols created by the source coder (430). Operations of the coding engine (432) may advantageously be lossy processes. When the coded video data may be decoded at a video decoder (not shown in FIG. 4), the reconstructed video sequence typically may be a replica of the source video sequence with some errors. The local video decoder (433) replicates decoding processes that may be performed by the video decoder on reference frames and may cause reconstructed reference frames to be stored in the reference picture cache (434). In this manner, the encoder (203) may store copies of reconstructed reference frames locally that have common content as the reconstructed reference frames that will be obtained by a far-end video decoder (absent transmission errors).

[66] The predictor (435) may perform prediction searches for the coding engine (432). That is, for a new frame to be coded, the predictor (435) may search the reference picture memory (434) for sample data (as candidate reference pixel blocks) or certain metadata such as reference picture motion vectors, block shapes, and so on, that may serve as an appropriate prediction reference for the new pictures. The predictor (435) may operate on a sample block-by-pixel block basis to find appropriate prediction references. In some cases, as determined by search

results obtained by the predictor (435), an input picture may have prediction references drawn from multiple reference pictures stored in the reference picture memory (434).

[67] The controller (450) may manage coding operations of the video coder (430), including, for example, setting of parameters and subgroup parameters used for encoding the video data.

[68] Output of all aforementioned functional units may be subjected to entropy coding in the entropy coder (445). The entropy coder translates the symbols as generated by the various functional units into a coded video sequence, by loss-less compressing the symbols according to technologies known to a person skilled in the art as, for example Huffman coding, variable length coding, arithmetic coding, and so forth.

[69] The transmitter (440) may buffer the coded video sequence(s) as created by the entropy coder (445) to prepare it for transmission via a communication channel (460), which may be a hardware/software link to a storage device which would store the encoded video data. The transmitter (440) may merge coded video data from the video coder (430) with other data to be transmitted, for example, coded audio data and/or ancillary data streams (sources not shown).

[70] The controller (450) may manage operation of the encoder (203). During coding, the controller (450) may assign to each coded picture a certain coded picture type, which may affect the coding techniques that may be applied to the respective picture. For example, pictures often may be assigned as one of the following frame types:

[71] An Intra Picture (I picture) may be one that may be coded and decoded without using any other frame in the sequence as a source of prediction. Some video codecs allow for different types of Intra pictures, including, for example Independent Decoder Refresh Pictures. A person skilled in the art is aware of those variants of I pictures and their respective applications and features.

[72] A Predictive picture (P picture) may be one that may be coded and decoded using intra prediction or inter prediction using at most one motion vector and reference index to predict the sample values of each block.

[73] A Bi-directionally Predictive Picture (B Picture) may be one that may be coded and decoded using intra prediction or inter prediction using at most two motion vectors and reference indices to predict the sample values of each block. Similarly, multiple-predictive pictures can use more than two reference pictures and associated metadata for the reconstruction of a single block.

[74] Source pictures commonly may be subdivided spatially into a plurality of sample blocks (for example, blocks of 4x4, 8x8, 4x8, or 16x16 samples each) and coded on a block-by-block basis. Blocks may be coded predictively with reference to other (already coded) blocks as determined by the coding assignment applied to the blocks' respective pictures. For example, blocks of I pictures may be coded non-predictively or they may be coded predictively with reference to already coded blocks of the same picture (spatial prediction or intra prediction). Pixel blocks of P pictures may be coded non-predictively, via spatial prediction or via temporal prediction with reference to one previously coded reference pictures. Blocks of B pictures may be coded non-predictively, via spatial prediction or via temporal prediction with reference to one or two previously coded reference pictures.

[75] The video coder (203) may perform coding operations according to a predetermined video coding technology or standard, such as ITU-T Rec. H.265. In its operation, the video coder (203) may perform various compression operations, including predictive coding operations that exploit temporal and spatial redundancies in the input video sequence. The coded video data, therefore, may conform to a syntax specified by the video coding technology or standard being used.

[76] In an embodiment, the transmitter (440) may transmit additional data with the encoded video. The video coder (430) may include such data as part of the coded video sequence. Additional data may comprise temporal/spatial/SNR enhancement layers, other forms of redundant data such as redundant pictures and slices, Supplementary Enhancement Information (SEI) messages, Visual Usability Information (VUI) parameter set fragments, and so on.

[77] Recently, compressed domain aggregation or extraction of multiple semantically independent picture parts into a single video picture has gained some attention. In particular, in the context of, for example, 360 coding or certain surveillance applications, multiple semantically

independent source pictures (for examples the six cube surface of a cube-projected 360 scene, or individual camera inputs in case of a multi-camera surveillance setup) may require separate adaptive resolution settings to cope with different per-scene activity at a given point in time. In other words, encoders, at a given point in time, may choose to use different resampling factors for different semantically independent pictures that make up the whole 360 or surveillance scene. When combined into a single picture, that, in turn, requires that reference picture resampling is performed, and adaptive resolution coding signaling is available, for parts of a coded picture.

[78] Below, a few terms will be introduced that will be referred to in the remainder of this description.

[79] Sub-Picture may refer to a, in some cases, rectangular arrangement of samples, blocks, macroblocks, coding units, or similar entities that are semantically grouped, and that may be independently coded in changed resolution. One or more sub-pictures may form a picture. One or more coded sub-pictures may form a coded picture. One or more sub-pictures may be assembled into a picture, and one or more sub pictures may be extracted from a picture. In certain environments, one or more coded sub-pictures may be assembled in the compressed domain without transcoding to the sample level into a coded picture, and in the same or other cases, one or more coded sub-pictures may be extracted from a coded picture in the compressed domain.

[80] Adaptive Resolution Change (ARC) may refer to mechanisms that allow the change of resolution of a picture or sub-picture within a coded video sequence, by the means of, for example, reference picture resampling. ARC parameters henceforth refer to the control information required to perform adaptive resolution change, that may include, for example, filter parameters, scaling factors, resolutions of output and/or reference pictures, various control flags, and so forth.

[81] In embodiments coding and decoding may be performed on a single, semantically independent coded video picture. Before describing the implication of coding/decoding of

multiple sub pictures with independent ARC parameters and its implied additional complexity, options for signaling ARC parameters shall be described.

[82] Referring to FIGS. 5A-5E, shown are several embodiments for signaling ARC parameters. As noted with each of the embodiments, they may have certain advantages and certain disadvantages from a coding efficiency, complexity, and architecture viewpoint. A video coding standard or technology may choose one or more of these embodiments, or options known from related art, for signaling ARC parameters. The embodiments may not be mutually exclusive, and conceivably may be interchanged based on application needs, standards technology involved, or encoder's choice.

[83] Classes of ARC parameters may include:

[84] - Upsample and/or downsample factors, separate or combined in X and Y dimension.

[85] - Upsample and/or downsample factors, with an addition of a temporal dimension, indicating constant speed zoom in/out for a given number of pictures.

[86] - Either of the above two may involve the coding of one or more presumably short syntax elements that may point into a table containing the factor(s).

[87] - Resolution, in X or Y dimension, in units of samples, blocks, macroblocks, coding units (CUs), or any other suitable granularity, of the input picture, output picture, reference picture, coded picture, combined or separately. If there is more than one resolution (such as, for example, one for input picture, one for reference picture) then, in certain cases, one set of values may be inferred to from another set of values. Such could be gated, for example, by the use of flags. For a more detailed example, see below.

[88] - "Warping" coordinates akin those used in H.263 Annex P, again in a suitable granularity as described above. H.263 Annex P defines one efficient way to code such warping coordinates, but other, potentially more efficient ways could conceivably also be devised. For example, the variable length reversible, "Huffman"-style coding of warping coordinates of

Annex P could be replaced by a suitable length binary coding, where the length of the binary code word could, for example, be derived from a maximum picture size, possibly multiplied by a certain factor and offset by a certain value, so to allow for “warping” outside of the maximum picture size’s boundaries.

[89] -upsample and/or downsample filter parameters. In embodiments, there may be only a single filter for upsampling and/or downsampling. However, in embodiments, it can be desirable to allow more flexibility in filter design, and that may require to signaling of filter parameters. Such parameters may be selected through an index in a list of possible filter designs, the filter may be fully specified (for example through a list of filter coefficients, using suitable entropy coding techniques), the filter may be implicitly selected through upsample and/or downsample ratios according which in turn are signaled according to any of the mechanisms mentioned above, and so forth.

[90] Henceforth, the description assumes the coding of a finite set of upsample and/or downsample factors (the same factor to be used in both X and Y dimension), indicated through a codeword. That codeword may be variable length coded, for example using the Ext-Golomb code common for certain syntax elements in video coding specifications such as H.264 and H.265. One suitable mapping of values to upsample and/or downsample factors can, for example, be according to Table 1:

TABLE 1

Codeword	Ext-Golomb Code	Original / Target resolution
0	1	1 / 1
1	010	1 / 1.5 (upscale by 50%)
2	011	1.5 / 1 (downscale by 50%)

3	00100	1 / 2 (upscale by 100%)
4	00101	2 / 1 (downscale by 100%)

[91] Many similar mappings could be devised according to the needs of an application and the capabilities of the up and downscale mechanisms available in a video compression technology or standard. The table could be extended to more values. Values may also be represented by entropy coding mechanisms other than Ext-Golomb codes, for example using binary coding. That may have certain advantages when the resampling factors were of interest outside the video processing engines (encoder and decoder foremost) themselves, for example by MANEs. It should be noted that, for situations where no resolution change is required, an Ext-Golomb code can be chosen that is short; in the table above, only a single bit. That can have a coding efficiency advantage over using binary codes for the most common case.

[92] The number of entries in the table, as well as their semantics, may be fully or partially configurable. For example, the basic outline of the table may be conveyed in a “high” parameter set such as a sequence or decoder parameter set. In embodiments, one or more such tables may be defined in a video coding technology or standard, and may be selected through for example a decoder or sequence parameter set.

[93] Below is described how an upsample and/or downsample factor (ARC information), coded as described above, may be included in a video coding technology or standard syntax. Similar considerations may apply to one, or a few, codewords controlling upsample and/or downsample filters. See below for a discussion when comparatively large amounts of data are required for a filter or other data structures.

[94] As shown in FIG. 5A, H.263 Annex P includes the ARC information (502) in the form of four warping coordinates into the picture header (501), specifically in the H.263 PLUSPTYPE (503) header extension. This can be a sensible design choice when a) there is a picture header available, and b) frequent changes of the ARC information are expected. However, the overhead

when using H.263-style signaling can be quite high, and scaling factors may not pertain among picture boundaries as picture header can be of transient nature.

[95] As shown in FIG. 5B, JVCET-M135-v1 includes the ARC reference information (505) (an index) located in a picture parameter set (504), indexing a table (506) including target resolutions that in turn is located inside a sequence parameter set (507). The placement of the possible resolution in a table (506) in the sequence parameter set (507) can, according to verbal statements made by the authors, be justified by using the SPS as an interoperability negotiation point during capability exchange. Resolution can change, within the limits set by the values in the table (506) from picture to picture by referencing the appropriate picture parameter set (504).

[96] Referring to FIGS. 5C-5E, the following embodiments may exist to convey ARC information in a video bitstream. Each of those options has certain advantages over embodiments described above. Embodiments may be simultaneously present in the same video coding technology or standard.

[97] In embodiments, for example the embodiment shown in FIG. 5C, ARC information (509) such as a resampling (zoom) factor may be present in a slice header, GOP header, tile header, or tile group header. FIG. 5C illustrates an embodiment in which tile group header (508) is used. This can be adequate if the ARC information is small, such as a single variable length $ue(v)$ or fixed length codeword of a few bits, for example as shown above. Having the ARC information in a tile group header directly has the additional advantage of the ARC information may be applicable to a sub picture represented by, for example, that tile group, rather than the whole picture. See also below. In addition, even if the video compression technology or standard envisions only whole picture adaptive resolution changes (in contrast to, for example, tile group based adaptive resolution changes), putting the ARC information into the tile group header vis a vis putting it into an H.263-style picture header has certain advantages from an error resilience viewpoint.

[98] In embodiments, for example the embodiment shown in FIG. 5D, the ARC information (512) itself may be present in an appropriate parameter set such as, for example, a picture

parameter set, header parameter set, tile parameter set, adaptation parameter set, and so forth. FIG. 5D illustrates an embodiment in which adaptation parameter set (511) is used. The scope of that parameter set can advantageously be no larger than a picture, for example a tile group. The use of the ARC information is implicit through the activation of the relevant parameter set. For example, when a video coding technology or standard contemplates only picture-based ARC, then a picture parameter set or equivalent may be appropriate.

[99] In embodiments, for example the embodiment shown in FIG. 5E, ARC reference information (513) may be present in a Tile Group header (514) or a similar data structure. That reference information (513) can refer to a subset of ARC information (515) available in a parameter set (516) with a scope beyond a single picture, for example a sequence parameter set, or decoder parameter set.

[100] As shown in FIG. 6A, a tile group header (601) as an exemplary syntax structure of a header applicable to a (possibly rectangular) part of a picture can conditionally contain, a variable length, Exp-Golomb coded syntax element `dec_pic_size_idx` (602) (depicted in boldface). The presence of this syntax element in the tile group header can be gated on the use of adaptive resolution (603)—here, the value of a flag not depicted in boldface, which means that flag is present in the bitstream at the point where it occurs in the syntax diagram. Whether or not adaptive resolution is in use for this picture or parts thereof can be signaled in any high level syntax structure inside or outside the bitstream. In the example shown, it is signaled in the sequence parameter set as outlined below.

[101] Referring to FIG. 6B, shown is also an excerpt of a sequence parameter set (610). The first syntax element shown is `adaptive_pic_resolution_change_flag` (611). When true, that flag can indicate the use of adaptive resolution which, in turn may require certain control information. In the example, such control information is conditionally present based on the value of the flag based on the `if()` statement in the parameter set (612) and the tile group header (601).

[102] When adaptive resolution is in use, in this example, coded is an output resolution in units of samples (613). The numeral 613 refers to both `output_pic_width_in_luma_samples` and

output_pic_height_in_luma_samples, which together can define the resolution of the output picture. Elsewhere in a video coding technology or standard, certain restrictions to either value can be defined. For example, a level definition may limit the number of total output samples, which could be the product of the value of those two syntax elements. Also, certain video coding technologies or standards, or external technologies or standards such as, for example, system standards, may limit the numbering range (for example, one or both dimensions must be divisible by a power of 2 number), or the aspect ratio (for example, the width and height must be in a relation such as 4:3 or 16:9). Such restrictions may be introduced to facilitate hardware implementations or for other reasons, and are well known in the art.

[103] In certain applications, it can be advisable that the encoder instructs the decoder to use a certain reference picture size rather than implicitly assume that size to be the output picture size. In this example, the syntax element reference_pic_size_present_flag (614) gates the conditional presence of reference picture dimensions (615) (again, the numeral refers to both width and height).

[104] Finally, shown is a table of possible decoding picture width and heights. Such a table can be expressed, for example, by a table indication (num_dec_pic_size_in_luma_samples_minus1) (616). The “minus1” can refer to the interpretation of the value of that syntax element. For example, if the coded value is zero, one table entry is present. If the value is five, six table entries are present. For each “line” in the table, decoded picture width and height are then included in the syntax (617).

[105] The table entries presented (617) can be indexed using the syntax element dec_pic_size_idx (602) in the tile group header, thereby allowing different decoded sizes—in effect, zoom factors—per tile group.

[106] Certain video coding technologies or standards, for example VP9, support spatial scalability by implementing certain forms of reference picture resampling (signaled quite differently from the disclosed subject matter) in conjunction with temporal scalability, so to enable spatial scalability. In particular, certain reference pictures may be upsampled using ARC-

style technologies to a higher resolution to form the base of a spatial enhancement layer. Those upsampled pictures could be refined, using normal prediction mechanisms at the high resolution, so to add detail.

[107] Embodiments discussed herein can be used in such an environment. In certain cases, in the same or another embodiment, a value in the NAL unit header, for example the Temporal ID field, can be used to indicate not only the temporal but also the spatial layer. Doing so may have certain advantages for certain system designs; for example, existing Selected Forwarding Units (SFU) created and optimized for temporal layer selected forwarding based on the NAL unit header Temporal ID value can be used without modification, for scalable environments. In order to enable that, there may be a requirement for a mapping between the coded picture size and the temporal layer is indicated by the temporal ID field in the NAL unit header.

[108] In some video coding technologies, an Access Unit (AU) can refer to coded picture(s), slice(s), tile(s), NAL Unit(s), and so forth, that were captured and composed into a the respective picture, slice, tile, and/or NAL unit bitstream at a given instance in time. That instance in time can be, for example, the composition time.

[109] In HEVC, and certain other video coding technologies, a picture order count (POC) value can be used for indicating a selected reference picture among multiple reference pictures stored in a decoded picture buffer (DPB). When an access unit (AU) includes one or more pictures, slices, or tiles, each picture, slice, or tile belonging to the same AU may carry the same POC value, from which it can be derived that they were created from content of the same composition time. In other words, in a scenario where two pictures/slices/tiles carry the same given POC value, that can be indicative of the two picture/slice/tile belonging to the same AU and having the same composition time. Conversely, two pictures/tiles/slices having different POC values can indicate that those pictures/slices/tiles belong to different AUs and have different composition times.

[110] In embodiments, this rigid relationship can be relaxed in that an access unit can include pictures, slices, or tiles with different POC values. By allowing different POC values within an

AU, it becomes possible to use the POC value to identify potentially independently decodable pictures/slices/tiles with identical presentation time. That, in turn, can enable support of multiple scalable layers without a change of reference picture selection signaling, for example reference picture set signaling or reference picture list signaling, as described in more detail below.

[111] It is, however, still desirable to be able to identify the AU a picture/slice/tile belongs to, with respect to other picture/slices/tiles having different POC values, from the POC value alone. This can be achieved, as described below.

[112] In embodiments, an access unit count (AUC) may be signaled in a high-level syntax structure, such as NAL unit header, slice header, tile group header, SEI message, parameter set or AU delimiter. The value of AUC may be used to identify which NAL units, pictures, slices, or tiles belong to a given AU. The value of AUC may be corresponding to a distinct composition time instance. The AUC value may be equal to a multiple of the POC value. By dividing the POC value by an integer value, the AUC value may be calculated. In certain cases, division operations can place a certain burden on decoder implementations. In such cases, small restrictions in the numbering space of the AUC values may allow substituting the division operation with shift operations. For example, the AUC value may be equal to a Most Significant Bit (MSB) value of the POC value range.

[113] In embodiments, a value of POC cycle per AU (`poc_cycle_au`) may be signaled in a high-level syntax structure, such as NAL unit header, slice header, tile group header, SEI message, parameter set or AU delimiter. The `poc_cycle_au` may indicate how many different and consecutive POC values can be associated with the same AU. For example, if the value of `poc_cycle_au` is equal to 4, the pictures, slices or tiles with the POC value equal to 0 – 3, inclusive, may be associated with the AU with AUC value equal to 0, and the pictures, slices or tiles with POC value equal to 4 – 7, inclusive, may be associated with the AU with AUC value equal to 1. Hence, the value of AUC may be inferred by dividing the POC value by the value of `poc_cycle_au`.

[114] In embodiments, the value of poc_cyle_au may be derived from information, located for example in the video parameter set (VPS), that identifies the number of spatial or SNR layers in a coded video sequence. An example of such a possible relationship is briefly described below. While the derivation as described above may save a few bits in the VPS and hence may improve coding efficiency, in some embodiments the poc_cycle_au may be explicitly coded in an appropriate high level syntax structure hierarchically below the video parameter set, so to be able to minimize poc_cycle_au for a given small part of a bitstream such as a picture. This optimization may save more bits than can be saved through the derivation process above because POC values, and/or values of syntax elements indirectly referring to POC, may be coded in low level syntax structures.

[115] In embodiments, FIG. 8 shows an example of syntax tables to signal the syntax element of vps_poc_cycle_au in VPS (or SPS), which indicates the poc_cycle_au used for all picture/slices in a coded video sequence, and the syntax element of slice_poc_cycle_au, which indicates the poc_cycle_au of the current slice, in slice header. If the POC value increases uniformly per AU, vps_contant_poc_cycle_per_au in VPS may be set equal to 1 and vps_poc_cycle_au may be signaled in VPS. In this case, slice_poc_cycle_au may be not explicitly signaled, and the value of AUC for each AU may be calculated by dividing the value of POC by vps_poc_cycle_au. If the POC value does not increase uniformly per AU, vps_contant_poc_cycle_per_au in VPS may be set equal to 0. In this case, vps_access_unit_cnt may be not signaled, while slice_access_unit_cnt may be signaled in slice header for each slice or picture. Each slice or picture may have a different value of slice_access_unit_cnt. The value of AUC for each AU may be calculated by dividing the value of POC by slice_poc_cycle_au.

[116] FIG. 9 shows a block diagram illustrating an example of the process above. For example, in operation S910, the VPS (or SPS) can be parsed, and it can be determined whether the POC cycle per AU is constant within the coded video sequence at operation S920. If the POC cycle per AU is constant (YES at operation S920), then the value of access unit count for a particular access unit can be calculated from the poc_cycle_au signaled for the coded video sequence and a POC value of the particular access unit at operation S930. If the POC cycle per AU is not

constant (NO at operation S920), then then the value of access unit count for a particular access unit can be calculated from the poc_cycle_au signaled at the picture level and the POC value of the particular access unit at operation S940. At operation S950, a new VPS (or SPS) can be parsed.

[117] In embodiments, even though the value of POC of a picture, slice, or tile may be different, the picture, slice, or tile corresponding to an AU with the same AUC value may be associated with the same decoding or output time instance. Hence, without any inter-parsing/decoding dependency across pictures, slices or tiles in the same AU, all or subset of pictures, slices or tiles associated with the same AU may be decoded in parallel, and may be outputted at the same time instance.

[118] In embodiments, even though the value of POC for a picture, slice, or tile may be different, the picture, slice, or tile corresponding to an AU with the same AUC value may be associated with the same composition/display time instance. When the composition time is contained in a container format, even though pictures correspond to different AUs, if the pictures have the same composition time, the pictures can be displayed at the same time instance.

[119] In embodiments, each picture, slice, or tile may have the same temporal identifier (temporal_id) in the same AU. All or a subset of pictures, slices or tiles corresponding to a time instance may be associated with the same temporal sub-layer. In embodiments, each picture, slice, or tile may have the same or a different spatial layer id (layer_id) in the same AU. All or subset of pictures, slices or tiles corresponding to a time instance may be associated with the same or a different spatial layer.

[120] FIG. 7 shows an example of a video sequence structure with combination of temporal_id, layer_id, POC and AUC values with adaptive resolution change. In this example, a picture, slice or tile in the first AU with AUC = 0 may have temporal_id = 0 and layer_id = 0 or 1, while a picture, slice or tile in the second AU with AUC = 1 may have temporal_id = 1 and layer_id = 0 or 1, respectively. The value of POC is increased by 1 per picture regardless of the values of temporal_id and layer_id. In this example, the value of poc_cycle_au can be equal to 2. In

embodiments, the value of poc_cycle_au may be set equal to the number of (spatial scalability) layers. In this example, hence, the value of POC is increased by 2, while the value of AUC is increased by 1.

[121] In the above embodiments, all or sub-set of inter-picture or inter-layer prediction structure and reference picture indication may be supported by using the existing reference picture set (RPS) signaling in HEVC or the reference picture list (RPL) signaling. In RPS or RPL, the selected reference picture may be indicated by signaling the value of POC or the delta value of POC between the current picture and the selected reference picture. In embodiments, the RPS and RPL can be used to indicate the inter-picture or inter-layer prediction structure without change of signaling, but with the following restrictions. If the value of temporal_id of a reference picture is greater than the value of temporal_id current picture, the current picture may not use the reference picture for motion compensation or other predictions. If the value of layer_id of a reference picture is greater than the value of layer_id current picture, the current picture may not use the reference picture for motion compensation or other predictions.

[122] In embodiments, the motion vector scaling based on POC difference for temporal motion vector prediction may be disabled across multiple pictures within an access unit. Hence, although each picture may have a different POC value within an access unit, the motion vector is not scaled and used for temporal motion vector prediction within an access unit. This is because a reference picture with a different POC in the same AU is considered a reference picture having the same time instance. Therefore, in the embodiment, the motion vector scaling function may return 1, when the reference picture belongs to the AU associated with the current picture.

[123] In embodiments, the motion vector scaling based on POC difference for temporal motion vector prediction may be optionally disabled across multiple pictures, when the spatial resolution of the reference picture is different from the spatial resolution of the current picture. When the motion vector scaling is allowed, the motion vector is scaled based on both POC difference and the spatial resolution ratio between the current picture and the reference picture.

[124] In embodiments, the motion vector may be scaled based on AUC difference instead of POC difference, for temporal motion vector prediction, especially when the poc_cycle_au has non-uniform value (for example when vps_contant_poc_cycle_per_au == 0). Otherwise (for example when vps_contant_poc_cycle_per_au == 1), the motion vector scaling based on AUC difference may be identical to the motion vector scaling based on POC difference.

[125] In embodiments, when the motion vector is scaled based on AUC difference, the reference motion vector in the same AU (with the same AUC value) with the current picture is not scaled based on AUC difference and used for motion vector prediction without scaling or with scaling based on spatial resolution ratio between the current picture and the reference picture.

[126] In embodiments, the AUC value may be used for identifying the boundary of AU and used for hypothetical reference decoder (HRD) operation, which needs input and output timing with AU granularity. In embodiments, the decoded picture with the highest layer in an AU may be outputted for display. The AUC value and the layer_id value can be used for identifying the output picture.

[127] In embodiments, a picture may include of one or more sub-pictures. Each sub-picture may cover a local region or the entire region of the picture. The region supported by a sub-picture may or may not be overlapped with the region supported by another sub-picture. The region covered by one or more sub-pictures may or may not cover the entire region of a picture. If a picture includes a sub-picture, the region supported by the sub-picture may be identical to the region supported by the picture.

[128] In embodiments, a sub-picture may be coded by a coding method similar to the coding method used for the coded picture. A sub-picture may be independently coded or may be coded dependent on another sub-picture or a coded picture. A sub-picture may or may not have any parsing dependency from another sub-picture or a coded picture.

[129] In embodiments, a coded sub-picture may be contained in one or more layers. A coded sub-picture in a layer may have a different spatial resolution. The original sub-picture may be spatially re-sampled (for example up-sampled or down-sampled), coded with different spatial resolution parameters, and contained in a bitstream corresponding to a layer.

[130] In embodiments, a sub-picture with (W, H) , where W indicates the width of the sub-picture and H indicates the height of the sub-picture, respectively, may be coded and contained in the coded bitstream corresponding to layer 0, while the up-sampled (or down-sampled) sub-picture from the sub-picture with the original spatial resolution, with $(W * S_{w,k}, H * S_{h,k})$, may be coded and contained in the coded bitstream corresponding to layer k , where $S_{w,k}, S_{h,k}$ indicate the resampling ratios, horizontally and vertically. If the values of $S_{w,k}, S_{h,k}$ are greater than 1, the resampling may be up-sampling. Whereas, if the values of $S_{w,k}, S_{h,k}$ are smaller than 1, the resampling may be down-sampling.

[131] In embodiments, a coded sub-picture in a layer may have a different visual quality from that of the coded sub-picture in another layer in the same sub-picture or different subpicture. For example, sub-picture i in a layer, n , may be coded with the quantization parameter, $Q_{i,n}$, while a sub-picture j in a layer, m , may be coded with the quantization parameter, $Q_{j,m}$.

[132] In embodiments, a coded sub-picture in a layer may be independently decodable, without any parsing or decoding dependency from a coded sub-picture in another layer of the same local region. The sub-picture layer, which can be independently decodable without referencing another sub-picture layer of the same local region, may be the independent sub-picture layer. A coded sub-picture in the independent sub-picture layer may or may not have a decoding or parsing dependency from a previously coded sub-picture in the same sub-picture layer, but the coded sub-picture may not have any dependency from a coded picture in another sub-picture layer.

[133] In embodiments, a coded sub-picture in a layer may be dependently decodable, with any parsing or decoding dependency from a coded sub-picture in another layer of the same local region. The sub-picture layer, which can be dependently decodable with referencing another sub-picture layer of the same local region, may be the dependent sub-picture layer. A coded sub-

picture in the dependent sub-picture may reference a coded sub-picture belonging to the same sub-picture, a previously coded sub-picture in the same sub-picture layer, or both reference sub-pictures.

[134] In embodiments, a coded sub-picture may include one or more independent sub-picture layers and one or more dependent sub-picture layers. However, at least one independent sub-picture layer may be present for a coded sub-picture. A value of the layer identifier (*layer_id*), which may be present in NAL unit header or another high-level syntax structure, of the independent sub-picture layer may be equal to 0. The sub-picture layer with the *layer_id* equal to 0 may be the base sub-picture layer.

[135] In embodiments, a picture may include one or more foreground sub-pictures and one background sub-picture. The region supported by a background sub-picture may be equal to the region of the picture. The region supported by a foreground sub-picture may be overlapped with the region supported by a background sub-picture. The background sub-picture may be a base sub-picture layer, while the foreground sub-picture may be a non-base (enhancement) sub-picture layer. One or more non-base sub-picture layers may reference the same base layer for decoding. Each non-base sub-picture layer with *layer_id* equal to *a* may reference a non-base sub-picture layer with *layer_id* equal to *b*, where *a* is greater than *b*.

[136] In embodiments, a picture may include one or more foreground sub-pictures with or without a background sub-picture. Each sub-picture may have its own base sub-picture layer and one or more non-base (enhancement) layers. Each base sub-picture layer may be referenced by one or more non-base sub-picture layers. Each non-base sub-picture layer with *layer_id* equal to *a* may reference a non-base sub-picture layer with *layer_id* equal to *b*, where *a* is greater than *b*.

[137] In embodiments, a picture may include one or more foreground sub-pictures with or without a background sub-picture. Each coded sub-picture in a (base or non-base) sub-picture layer may be referenced by one or more non-base layer sub-pictures belonging to the same sub-picture and one or more non-base layer sub-pictures, which are not belonging to the same sub-picture.

[138] In embodiments, a picture may include one or more foreground sub-pictures with or without a background sub-picture. A sub-picture in a layer a may be further partitioned into multiple sub-pictures in the same layer. One or more coded sub-pictures in a layer b may reference the partitioned sub-picture in a layer a .

[139] In embodiments, a coded video sequence (CVS) may be a group of the coded pictures. The CVS may include one or more coded sub-picture sequences (CSPS), where the CSPS may be a group of coded sub-pictures covering the same local region of the picture. A CSPS may have the same or a different temporal resolution than that of the coded video sequence.

[140] In embodiments, a CSPS may be coded and contained in one or more layers. A CSPS may include one or more CSPS layers. Decoding one or more CSPS layers corresponding to a CSPS may reconstruct a sequence of sub-pictures corresponding to the same local region.

[141] In embodiments, the number of CSPS layers corresponding to a CSPS may be identical to or different from the number of CSPS layers corresponding to another CSPS.

[142] In embodiments, a CSPS layer may have a different temporal resolution (e.g. frame rate) from another CSPS layer. The original (uncompressed) sub-picture sequence may be temporally re-sampled (for example up-sampled or down-sampled), coded with different temporal resolution parameters, and contained in a bitstream corresponding to a layer.

[143] In embodiments, a sub-picture sequence with the frame rate, F , may be coded and contained in the coded bitstream corresponding to layer 0, while the temporally up-sampled (or down-sampled) sub-picture sequence from the original sub-picture sequence, with $F * S_{t,k}$, may be coded and contained in the coded bitstream corresponding to layer k , where $S_{t,k}$ indicates the temporal sampling ratio for layer k . If the value of $S_{t,k}$ is greater than 1, the temporal resampling process may be frame rate up conversion. Whereas, if the value of $S_{t,k}$ is smaller than 1, the temporal resampling process may be frame rate down conversion.

[144] In embodiments, when a sub-picture with a CSPS layer a is referenced by a sub-picture with a CSPS layer b for motion compensation or any inter-layer prediction, if the spatial

resolution of the CSPS layer a is different from the spatial resolution of the CSPS layer b , decoded pixels in the CSPS layer a are resampled and used for reference. The resampling process may use an up-sampling filtering or a down-sampling filtering.

[145] FIG. 10 shows an example video stream including a background video CSPS with layer_id equal to 0 and multiple foreground CSPS layers. While a coded sub-picture may include one or more CSPS layers, a background region, which does not belong to any foreground CSPS layer, may include a base layer. The base layer may contain a background region and foreground regions, while an enhancement CSPS layer may contain a foreground region. An enhancement CSPS layer may have a better visual quality than the base layer, at the same region. The enhancement CSPS layer may reference the reconstructed pixels and the motion vectors of the base layer, corresponding to the same region.

[146] In embodiments, the video bitstream corresponding to a base layer is contained in a track, while the CSPS layers corresponding to each sub-picture are contained in a separated track, in a video file.

[147] In embodiments, the video bitstream corresponding to a base layer is contained in a track, while CSPS layers with the same layer_id are contained in a separated track. In this example, a track corresponding to a layer k includes CSPS layers corresponding to the layer k , only.

[148] In embodiments, each CSPS layer of each sub-picture is stored in a separate track. Each track may or may not have any parsing or decoding dependency from one or more other tracks.

[149] In embodiments, each track may contain bitstreams corresponding to layer i to layer j of CSPS layers of all or a subset of sub-pictures, where $0 < i \leq j \leq k$, k being the highest layer of CSPS.

[150] In embodiments, a picture includes one or more associated media data including depth map, alpha map, 3D geometry data, occupancy map, etc. Such associated timed media data can be divided to one or multiple data sub-stream each of which corresponding to one sub-picture.

[151] FIG. 11 shows an example of video conference based on the multi-layered sub-picture method. In a video stream, one base layer video bitstream corresponding to the background picture and one or more enhancement layer video bitstreams corresponding to foreground sub-pictures are contained. Each enhancement layer video bitstream may correspond to a CSPS layer. In a display, the picture corresponding to the base layer is displayed by default. It contains one or more user's picture in a picture (PIP). When a specific user is selected by a client's control, the enhancement CSPS layer corresponding to the selected user may be decoded and displayed with the enhanced quality or spatial resolution.

[152] FIG. 12 shows a block diagram illustrating an example of the process above. For example, in operation S1210, a video bitstream with multiple layers can be decoded. In operation S1220, a background region and one or more foreground sub-pictures can be identified. At operation S1230, it can be determined whether a specific sub-picture region, for example one of the foreground sub-pictures, is selected. If a specific sub-picture region is selected (YES at operation S1240), an enhanced sub-picture may be decoded and displayed. If a specific sub-picture region is not selected (NO at operation S1240), the background region may be decoded and displayed

[153] In embodiments, a network middle box (for example a router) may select a subset of layers to send to a user depending on its bandwidth. The picture/subpicture organization may be used for bandwidth adaptation. For instance, if the user doesn't have the bandwidth, the router strips of layers or selects some subpictures due to their importance or based on used setup and this can be done dynamically to adopt to bandwidth.

[154] FIG. 13 shows an embodiment relating to a use case of 360 video. When a spherical 360 picture, for example picture 1310, is projected onto a planar picture, the projection 360 picture may be partitioned into multiple sub-pictures as a base layer. For example, the multiple sub-pictures may include a back sub-picture, a top sub-picture, a right sub-picture, a left sub-picture, a forward sub-picture, and a bottom sub-picture. An enhancement layer of a specific sub-picture, for example a forward sub-picture, may be coded and transmitted to a client. A decoder may be

able to decode both the base layer including all sub-pictures and an enhancement layer of a selected sub-picture. When the current viewport is identical to the selected sub-picture, the displayed picture may have a higher quality with the decoded sub-picture with the enhancement layer. Otherwise, the decoded picture with the base layer can be displayed, with a lower quality.

[155] In embodiments, any layout information for display may be present in a file, as supplementary information (such as SEI message or metadata). One or more decoded sub-pictures may be relocated and displayed depending on the signaled layout information. The layout information may be signaled by a streaming server or a broadcaster, or may be regenerated by a network entity or a cloud server, or may be determined by a user's customized setting.

[156] In embodiments, when an input picture is divided into one or more (rectangular) sub-region(s), each sub-region may be coded as an independent layer. Each independent layer corresponding to a local region may have a unique `layer_id` value. For each independent layer, the sub-picture size and location information may be signaled. For example, picture size (width, height), the offset information of the left-top corner (`x_offset`, `y_offset`). FIG. 14 shows an example of the layout of divided sub-pictures, its sub-picture size and position information and its corresponding picture prediction structure. The layout information including the sub-picture size(s) and the sub-picture position(s) may be signaled in a high-level syntax structure, such as parameter set(s), header of slice or tile group, or SEI message.

[157] In embodiments, each sub-picture corresponding to an independent layer may have its unique POC value within an AU. When a reference picture among pictures stored in DPB is indicated by using syntax element(s) in RPS or RPL structure, the POC value(s) of each sub-picture corresponding to a layer may be used.

[158] In embodiments, in order to indicate the (inter-layer) prediction structure, the `layer_id` may not be used and the POC (delta) value may be used.

[159] In embodiments, a sub-picture with a POC value equal to N corresponding to a layer (or a local region) may or may not be used as a reference picture of a sub-picture with a POC value equal to $N+K$, corresponding to the same layer (or the same local region) for motion compensated prediction. In most cases, the value of the number K may be equal to the maximum number of (independent) layers, which may be identical to the number of sub-regions.

[160] In embodiments, FIG. 15 shows an extended case of FIG. 14. When an input picture is divided into multiple (e.g. four) sub-regions, each local region may be coded with one or more layers. In the case, the number of independent layers may be equal to the number of sub-regions, and one or more layers may correspond to a sub-region. Thus, each sub-region may be coded with one or more independent layer(s) and zero or more dependent layer(s).

[161] In embodiments, in FIG. 15, the input picture may be divided into four sub-regions. As an example, the right-top sub-region may be coded as two layers, which are layer 1 and layer 4, while the right-bottom sub-region may be coded as two layers, which are layer 3 and layer 5. In this case, the layer 4 may reference the layer 1 for motion compensated prediction, while the layer 5 may reference the layer 3 for motion compensation.

[162] In embodiments, in-loop filtering (such as deblocking filtering, adaptive in-loop filtering, reshaper, bilateral filtering or any deep-learning based filtering) across layer boundary may be (optionally) disabled.

[163] In embodiments, motion compensated prediction or intra-block copy across layer boundary may be (optionally) disabled.

[164] In embodiments, boundary padding for motion compensated prediction or in-loop filtering at the boundary of sub-picture may be processed optionally. A flag indicating whether the boundary padding is processed or not may be signaled in a high-level syntax structure, such as parameter set(s) (VPS, SPS, PPS, or APS), slice or tile group header, or SEI message.

[165] In embodiments, the layout information of sub-region(s) (or sub-picture(s)) may be signaled in VPS or SPS. FIG. 16A shows an example of the syntax elements in VPS, and FIG.

16B shows an example of the syntax elements in SPS. In this example, `vps_sub_picture_dividing_flag` is signaled in VPS. The flag may indicate whether input picture(s) are divided into multiple sub-regions or not. When the value of `vps_sub_picture_dividing_flag` is equal to 0, the input picture(s) in the coded video sequence(s) corresponding to the current VPS may not be divided into multiple sub-regions. In this case, the input picture size may be equal to the coded picture size (`pic_width_in_luma_samples`, `pic_height_in_luma_samples`), which is signaled in SPS. When the value of `vps_sub_picture_dividing_flag` is equal to 1, the input picture(s) may be divided into multiple sub-regions. In this case, the syntax elements `vps_full_pic_width_in_luma_samples` and `vps_full_pic_height_in_luma_samples` are signaled in VPS. The values of `vps_full_pic_width_in_luma_samples` and `vps_full_pic_height_in_luma_samples` may be equal to the width and height of the input picture(s), respectively.

[166] In embodiments, the values of `vps_full_pic_width_in_luma_samples` and `vps_full_pic_height_in_luma_samples` may not be used for decoding, but may be used for composition and display.

[167] In embodiments, when the value of `vps_sub_picture_dividing_flag` is equal to 1, the syntax elements `pic_offset_x` and `pic_offset_y` may be signaled in SPS, which corresponds to (a) specific layer(s). In this case, the coded picture size (`pic_width_in_luma_samples`, `pic_height_in_luma_samples`) signaled in SPS may be equal to the width and height of the sub-region corresponding to a specific layer. Also, the position (`pic_offset_x`, `pic_offset_y`) of the left-top corner of the sub-region may be signaled in SPS.

[168] In embodiments, the position information (`pic_offset_x`, `pic_offset_y`) of the left-top corner of the sub-region may not be used for decoding, but may be used for composition and display.

[169] In embodiments, the layout information (size and position) of all or sub-set sub-region(s) of (an) input picture(s), the dependency information between layer(s) may be signaled in a parameter set or an SEI message. FIG. 17 shows an example of syntax elements to indicate the

information of the layout of sub-regions, the dependency between layers, and the relation between a sub-region and one or more layers. In this example, the syntax element `num_sub_region` indicates the number of (rectangular) sub-regions in the current coded video sequence. the syntax element `num_layers` indicates the number of layers in the current coded video sequence. The value of `num_layers` may be equal to or greater than the value of `num_sub_region`. When any sub-region is coded as a single layer, the value of `num_layers` may be equal to the value of `num_sub_region`. When one or more sub-regions are coded as multiple layers, the value of `num_layers` may be greater than the value of `num_sub_region`. The syntax element `direct_dependency_flag[i][j]` indicates the dependency from the `j`-th layer to the `i`-th layer. `num_layers_for_region[i]` indicates the number of layers associated with the `i`-th sub-region. `sub_region_layer_id[i][j]` indicates the `layer_id` of the `j`-th layer associated with the `i`-th sub-region. The `sub_region_offset_x[i]` and `sub_region_offset_y[i]` indicate the horizontal and vertical location of the left-top corner of the `i`-th sub-region, respectively. The `sub_region_width[i]` and `sub_region_height[i]` indicate the width and height of the `i`-th sub-region, respectively.

[170] In embodiments, one or more syntax elements that specify the output layer set to indicate one of more layers to be outputted with or without profile tier level information may be signaled in a high-level syntax structure, e.g. VPS, DPS, SPS, PPS, APS or SEI message. Referring to FIG. 18, the syntax element `num_output_layer_sets` indicating the number of output layer set (OLS) in the coded vide sequence referring to the VPS may be signaled in the VPS. For each output layer set, `output_layer_flag` may be signaled as many as the number of output layers.

[171] In embodiments, `output_layer_flag[i]` equal to 1 may specify that the `i`-th layer is output. `vps_output_layer_flag[i]` equal to 0 may specify that the `i`-th layer is not output.

[172] In embodiments, one or more syntax elements that specify the profile tier level information for each output layer set may be signaled in a high-level syntax structure, e.g. VPS, DPS, SPS, PPS, APS or SEI message. Still referring to FIG. 18, the syntax element `num_profile_tile_level` indicating the number of profile tier level information per OLS in the coded vide sequence referring to the VPS may be signaled in the VPS. For each output layer set,

a set of syntax elements for profile tier level information or an index indicating a specific profile tier level information among entries in the profile tier level information may be signaled as many as the number of output layers.

[173] In embodiments, `profile_tier_level_idx[i][j]` may specify the index, into the list of `profile_tier_level()` syntax structures in the VPS, of the `profile_tier_level()` syntax structure that applies to the *j*-th layer of the *i*-th OLS.

[174] In embodiments, referring to FIG. 19, the syntax elements `num_profile_tier_level` and/or `num_output_layer_sets` may be signaled when the number of maximum layers is greater than 1 (`vps_max_layers_minus1 > 0`).

[175] In embodiments, referring to FIG. 19, the syntax element `vps_output_layers_mode[i]` indicating the mode of output layer signaling for the *i*-th output layer set may be present in VPS.

[176] In embodiments, `vps_output_layers_mode[i]` equal to 0 may specify that only the highest layer is output with the *i*-th output layer set. `vps_output_layer_mode[i]` equal to 1 may specify that all layers are output with the *i*-th output layer set. `vps_output_layer_mode[i]` equal to 2 may specify that the layers that are output are the layers with `vps_output_layer_flag[i][j]` equal to 1 with the *i*-th output layer set. More values may be reserved.

[177] In embodiments, the `output_layer_flag[i][j]` may or may not be signaled depending on the value of `vps_output_layers_mode[i]` for the *i*-th output layer set.

[178] In embodiments, referring to FIG. 19, the flag `vps_ptl_signal_flag[i]` may be present for the *i*-th output layer set. Depending the value of `vps_ptl_signal_flag[i]`, the profile tier level information for the *i*-th output layer set may or may not be signaled.

[179] In embodiments, referring to FIG. 20, the number of subpicture, `max_subpics_minus1`, in the current CVS may be signaled in a high-level syntax structure, e.g. VPS, DPS, SPS, PPS, APS or SEI message.

[180] In embodiments, referring to FIG. 20, the subpicture identifier, `sub_pic_id[i]`, for the *i*-th subpicture may be signaled, when the number of subpictures is greater than 1 (`max_subpics_minus1 > 0`).

[181] In embodiments, one or more syntax elements indicating the subpicture identifier belonging to each layer of each output layer set may be signaled in VPS. Referring to FIG. 20, the `sub_pic_id_layer[i][j][k]`, which indicates the *k*-th subpicture present in the *j*-th layer of the *i*-th output layer set. With this information, a decoder may recognize which sub-picture may be decoded and outputted for each layer of a specific output layer set.

[182] In an embodiment, picture header (PH) is a syntax structure containing syntax elements that apply to all slices of a coded picture. A picture unit (PU) is a set of NAL units that are associated with each other according to a specified classification rule, are consecutive in decoding order, and contain exactly one coded picture. A PU may contain a picture header (PH) and one or more VCL NAL units composing a coded picture.

[183] In an embodiment, an SPS (RBSP) may be available to the decoding process prior to it being referenced, included in at least one AU with `TemporalId` equal to 0 or provided through external means.

[184] In an embodiment, an SPS (RBSP) may be available to the decoding process prior to it being referenced, included in at least one AU with `TemporalId` equal to 0 in the CVS, which contains one or more PPS referring to the SPS, or provided through external means.

[185] In an embodiment, an SPS (RBSP) may be available to the decoding process prior to it being referenced by one or more PPS, included in at least one PU with `nuh_layer_id` equal to the lowest `nuh_layer_id` value of the PPS NAL units that refer to the SPS NAL unit in the CVS, which contains one or more PPS referring to the SPS, or provided through external means.

[186] In an embodiment, an SPS (RBSP) may be available to the decoding process prior to it being referenced by one or more PPS, included in at least one PU with `TemporalId` equal to 0 and `nuh_layer_id` equal to the lowest `nuh_layer_id` value of the PPS NAL units that refer to the SPS NAL unit or provided through external means.

[187] In an embodiment, an SPS (RBSP) may be available to the decoding process prior to it being referenced by one or more PPS, included in at least one PU with TemporalId equal to 0 and nuh_layer_id equal to the lowest nuh_layer_id value of the PPS NAL units that refer to the SPS NAL unit in the CVS, which contains one or more PPS referring to the SPS, or provided through external means or provided through external means.

[188] In the same or another embodiment, pps_seq_parameter_set_id may specify the value of sps_seq_parameter_set_id for the referenced SPS. The value of pps_seq_parameter_set_id may be the same in all PPSs that are referred to by coded pictures in a coded layer-wise video sequence (CLVS).

[189] In the same or another embodiment, all SPS NAL units with a particular value of sps_seq_parameter_set_id in a CVS may have the same content.

[190] In the same or another embodiment, regardless of the nuh_layer_id values, SPS NAL units may share the same value space of sps_seq_parameter_set_id.

[191] In the same or another embodiment, the nuh_layer_id value of a SPS NAL unit may be equal to the lowest nuh_layer_id value of the PPS NAL units that refer to the SPS NAL unit.

[192] In an embodiment, when an SPS with nuh_layer_id equal to m is referred to by one or more PPS with nuh_layer_id equal to n, the layer with nuh_layer_id equal to m may be the same as the layer with nuh_layer_id equal to n or a (direct or indirect) reference layer of the layer with nuh_layer_id equal to m.

[193] In an embodiment, a PPS (RBSP) may be available to the decoding process prior to it being referenced, included in at least one AU with TemporalId equal to the TemporalId of the PPS NAL unit or provided through external means.

[194] In an embodiment, a PPS (RBSP) may be available to the decoding process prior to it being referenced, included in at least one AU with TemporalId equal to the TemporalId of the PPS NAL unit in the CVS, which contains one or more PHs (or coded slice NAL units) referring to the PPS, or provided through external means.

[195] In an embodiment, a PPS (RBSP) may be available to the decoding process prior to it being referenced by one or more PHs (or coded slice NAL units), included in at least one PU with nuh_layer_id equal to the lowest nuh_layer_id value of the coded slice NAL units that refer

to the PPS NAL unit in the CVS, which contains one or more PHs (or coded slice NAL units) referring to the PPS, or provided through external means.

[196] In an embodiment, a PPS (RBSP) may be available to the decoding process prior to it being referenced by one or more PHs (or coded slice NAL units), included in at least one PU with TemporalId equal to the TemporalId of the PPS NAL unit and nuh_layer_id equal to the lowest nuh_layer_id value of the coded slice NAL units that refer to the PPS NAL unit in the CVS, which contains one or more PHs (or coded slice NAL units) referring to the PPS, or provided through external means.

[197] In the same or another embodiment, ph_pic_parameter_set_id in PH may specify the value of pps_pic_parameter_set_id for the referenced PPS in use. The value of pps_seq_parameter_set_id may be the same in all PPSs that are referred to by coded pictures in a CLVS.

[198] In the same or another embodiment, All PPS NAL units with a particular value of pps_pic_parameter_set_id within a PU may have the same content.

[199] In the same or another embodiment, regardless of the nuh_layer_id values, PPS NAL units may share the same value space of pps_pic_parameter_set_id.

[200] In the same or another embodiment, the nuh_layer_id value of a PPS NAL unit may be equal to the lowest nuh_layer_id value of the coded slice NAL units that refer to the NAL unit that refer to the PPS NAL unit.

[201] In an embodiment, when a PPS with nuh_layer_id equal to m is referred to by one or more coded slice NAL units with nuh_layer_id equal to n. the layer with nuh_layer_id equal to m may be the same as the layer with nuh_layer_id equal to n or a (direct or indirect) reference layer of the layer with nuh_layer_id equal to m.

[202] In an embodiment, a PPS (RBSP) may be available to the decoding process prior to it being referenced, included in at least one AU with TemporalId equal to the TemporalId of the PPS NAL unit or provided through external means.

[203] In an embodiment, a PPS (RBSP) may be available to the decoding process prior to it being referenced, included in at least one AU with TemporalId equal to the TemporalId of the

PPS NAL unit in the CVS, which contains one or more PHs (or coded slice NAL units) referring to the PPS, or provided through external means.

[204] In an embodiment, a PPS (RBSP) may be available to the decoding process prior to it being referenced by one or more PHs (or coded slice NAL units), included in at least one PU with `nuh_layer_id` equal to the lowest `nuh_layer_id` value of the coded slice NAL units that refer to the PPS NAL unit in the CVS, which contains one or more PHs (or coded slice NAL units) referring to the PPS, or provided through external means.

[205] In an embodiment, a PPS (RBSP) may be available to the decoding process prior to it being referenced by one or more PHs (or coded slice NAL units), included in at least one PU with `TemporalId` equal to the `TemporalId` of the PPS NAL unit and `nuh_layer_id` equal to the lowest `nuh_layer_id` value of the coded slice NAL units that refer to the PPS NAL unit in the CVS, which contains one or more PHs (or coded slice NAL units) referring to the PPS, or provided through external means.

[206] In the same or another embodiment, `ph_pic_parameter_set_id` in PH may specify the value of `pps_pic_parameter_set_id` for the referenced PPS in use. The value of `pps_seq_parameter_set_id` may be the same in all PPSs that are referred to by coded pictures in a CLVS.

[207] In the same or another embodiment, All PPS NAL units with a particular value of `pps_pic_parameter_set_id` within a PU may have the same content.

[208] In the same or another embodiment, regardless of the `nuh_layer_id` values, PPS NAL units may share the same value space of `pps_pic_parameter_set_id`.

[209] In the same or another embodiment, the `nuh_layer_id` value of a PPS NAL unit may be equal to the lowest `nuh_layer_id` value of the coded slice NAL units that refer to the NAL unit that refer to the PPS NAL unit.

[210] In an embodiment, when a PPS with `nuh_layer_id` equal to `m` is referred to by one or more coded slice NAL units with `nuh_layer_id` equal to `n`. the layer with `nuh_layer_id` equal to `m` may be the same as the layer with `nuh_layer_id` equal to `n` or a (direct or indirect) reference layer of the layer with `nuh_layer_id` equal to `m`.

[211] When pictures are encoded into a bitstream that includes one or more layers with different resolutions, each coded video sequence of a layer may use reference picture resampling when the reference picture may have a different resolution than the current picture. It is desirable to specify syntax elements that indicate the reference picture resampling for spatial scalability or adaptive picture resolution changes (ARC).

[212] Referring to FIG. 21, output layer may indicate a layer of an output layer set that is output. output layer set (OLS) may indicate a set of layers including a specified set of layers, where one or more layers in the set of layers are specified to be output layers. output layer set (OLS) layer index is an index, of a layer in an OLS, to the list of layers in the OLS.

[213] Sublayer may indicate a temporal scalable layer of a temporal scalable bitstream, including VCL NAL units with a particular value of the TemporalId variable and the associated non-VCL NAL units. Sublayer representation may indicate a subset of the bitstream including NAL units of a particular sublayer and the lower sublayers.

[214] A VPS RBSP may be available to the decoding process prior to it being referenced, included in at least one AU with TemporalId equal to 0 or provided through external means. All VPS NAL units with a particular value of vps_video_parameter_set_id in a CVS may have the same content.

[215] As shown in FIG. 22, in embodiments, vps_video_parameter_set_id provides an identifier for the VPS for reference by other syntax elements. The value of vps_video_parameter_set_id may be greater than 0.

[216] In embodiments, vps_max_layers_minus1 plus 1 may specify the maximum allowed number of layers in each CVS referring to the VPS.

[217] vps_max_sublayers_minus1 plus 1 may specify the maximum number of temporal sublayers that may be present in a layer in each CVS referring to the VPS. The value of vps_max_sublayers_minus1 may be in the range of 0 to 6, inclusive.

[218] In embodiments, vps_all_layers_same_num_sublayers_flag equal to 1 may specify that the number of temporal sublayers is the same for all the layers in each CVS referring to the VPS.

vps_all_layers_same_num_sublayers_flag equal to 0 may specify that the layers in each CVS referring to the VPS may or may not have the same number of temporal sublayers. When not present, the value of vps_all_layers_same_num_sublayers_flag may be inferred to be equal to 1.

[219] In embodiments, vps_all_independent_layers_flag equal to 1 may specify that all layers in the CVS are independently coded without using inter-layer prediction.

[220] In embodiments, vps_all_independent_layers_flag equal to 0 may specify that one or more of the layers in the CVS may use inter-layer prediction. When not present, the value of vps_all_independent_layers_flag may be inferred to be equal to 1.

[221] In embodiments, vps_layer_id[i] may specify the nuh_layer_id value of the i-th layer. For any two non-negative integer values of m and n, when m is less than n, the value of vps_layer_id[m] may be less than vps_layer_id[n].

[222] In embodiments, vps_independent_layer_flag[i] equal to 1 may specify that the layer with index i does not use inter-layer prediction. vps_independent_layer_flag[i] equal to 0 may specify that the layer with index i may use inter-layer prediction and the syntax elements vps_direct_ref_layer_flag[i][j] for j in the range of 0 to i - 1, inclusive, are present in VPS. When not present, the value of vps_independent_layer_flag[i] may be inferred to be equal to 1.

[223] In embodiments vps_direct_ref_layer_flag[i][j] equal to 0 may specify that the layer with index j is not a direct reference layer for the layer with index i. vps_direct_ref_layer_flag[i][j] equal to 1 may specify that the layer with index j is a direct reference layer for the layer with index i. When vps_direct_ref_layer_flag[i][j] is not present for i and j in the range of 0 to vps_max_layers_minus1, inclusive, it may be inferred to be equal to 0. When vps_independent_layer_flag[i] is equal to 0, there may be at least one value of j in the range of 0 to i - 1, inclusive, such that the value of vps_direct_ref_layer_flag[i][j] is equal to 1.

[224] The variables NumDirectRefLayers[i], DirectRefLayerIdx[i][d], NumRefLayers[i], RefLayerIdx[i][r], and LayerUsedAsRefLayerFlag[j] may be derived as follows:

```
for( i = 0; i <= vps_max_layers_minus1; i++ ) {
  for( j = 0; j <= vps_max_layers_minus1; j++ ) {
```

```

dependencyFlag[ i ][ j ] = vps_direct_ref_layer_flag[ i ][ j ]
for( k = 0; k < i; k++ )
    if( vps_direct_ref_layer_flag[ i ][ k ] && dependencyFlag[ k ][ j ] )
        dependencyFlag[ i ][ j ] = 1
}
LayerUsedAsRefLayerFlag[ i ] = 0
}
for( i = 0; i <= vps_max_layers_minus1; i++ ) {
for( j = 0, d = 0, r = 0; j <= vps_max_layers_minus1; j++ )
    if( vps_direct_ref_layer_flag[ i ][ j ] ) {
        DirectRefLayerIdx[ i ][ d++ ] = j
        LayerUsedAsRefLayerFlag[ j ] = 1
    }
    if( dependencyFlag[ i ][ j ] )
        RefLayerIdx[ i ][ r++ ] = j
}
NumDirectRefLayers[ i ] = d
NumRefLayers[ i ] = r
}

```

[225] The variable `GeneralLayerIdx[i]`, specifying the layer index of the layer with `nuh_layer_id` equal to `vps_layer_id[i]`, may be derived as follows:

```

for( i = 0; i <= vps_max_layers_minus1; i++
)
    GeneralLayerIdx[ vps_layer_id[ i ] ] = i

```

[226] For any two different values of `i` and `j`, both in the range of 0 to `vps_max_layers_minus1`, inclusive, when `dependencyFlag[i][j]` equal to 1, it may be a requirement of bitstream conformance that the values of `chroma_format_idc` and `bit_depth_minus8` that apply to the `i`-th layer may be equal to the values of `chroma_format_idc` and `bit_depth_minus8`, respectively, that apply to the `j`-th layer.

[227] `max_tid_ref_present_flag[i]` equal to 1 may specify that the syntax element `max_tid_il_ref_pics_plus1[i]` is present. `max_tid_ref_present_flag[i]` equal to 0 may specify that the syntax element `max_tid_il_ref_pics_plus1[i]` is not present.

[228] `max_tid_il_ref_pics_plus1[i]` equal to 0 may specify that inter-layer prediction is not used by non-IRAP pictures of the *i*-th layer. `max_tid_il_ref_pics_plus1[i]` greater than 0 may specify that, for decoding pictures of the *i*-th layer, no picture with TemporalId greater than `max_tid_il_ref_pics_plus1[i] - 1` is used as ILRP. When not present, the value of `max_tid_il_ref_pics_plus1[i]` may be inferred to be equal to 7.

[229] `each_layer_is_an_ols_flag` equal to 1 may specify that each OLS contains only one layer and each layer itself in a CVS referring to the VPS is an OLS with the single included layer being the only output layer. `each_layer_is_an_ols_flag` equal to 0 that an OLS may contain more than one layer. If `vps_max_layers_minus1` is equal to 0, the value of `each_layer_is_an_ols_flag` may be inferred to be equal to 1. Otherwise, when `vps_all_independent_layers_flag` is equal to 0, the value of `each_layer_is_an_ols_flag` may be inferred to be equal to 0.

[230] `ols_mode_idc` equal to 0 may specify that the total number of OLSs specified by the VPS is equal to `vps_max_layers_minus1 + 1`, the *i*-th OLS includes the layers with layer indices from 0 to *i*, inclusive, and for each OLS only the highest layer in the OLS is output.

[231] `ols_mode_idc` equal to 1 may specify that the total number of OLSs specified by the VPS is equal to `vps_max_layers_minus1 + 1`, the *i*-th OLS includes the layers with layer indices from 0 to *i*, inclusive, and for each OLS all layers in the OLS are output.

[232] `ols_mode_idc` equal to 2 may specify that the total number of OLSs specified by the VPS is explicitly signalled and for each OLS the output layers are explicitly signalled and other layers are the layers that are direct or indirect reference layers of the output layers of the OLS.

[233] The value of `ols_mode_idc` may be in the range of 0 to 2, inclusive. The value 3 of `ols_mode_idc` is reserved for future use by ITU-T | ISO/IEC.

[234] When `vps_all_independent_layers_flag` is equal to 1 and `each_layer_is_an_ols_flag` is equal to 0, the value of `ols_mode_idc` may be inferred to be equal to 2.

[235] num_output_layer_sets_minus1 plus 1 may specify the total number of OLSs specified by the VPS when ols_mode_idc is equal to 2.

[236] The variable TotalNumOlss, specifying the total number of OLSs specified by the VPS, may be derived as follows:

```

if( vps_max_layers_minus1 == 0 )
    TotalNumOlss = 1
else if( each_layer_is_an_ols_flag || ols_mode_idc == 0 || ols_mode_idc == 1 )
    TotalNumOlss = vps_max_layers_minus1 + 1
else if( ols_mode_idc == 2 )
    TotalNumOlss = num_output_layer_sets_minus1 + 1

```

[237] ols_output_layer_flag[i][j] equal to 1 may specify that the layer with nuh_layer_id equal to vps_layer_id[j] is an output layer of the i-th OLS when ols_mode_idc is equal to 2. ols_output_layer_flag[i][j] equal to 0 may specify that the layer with nuh_layer_id equal to vps_layer_id[j] is not an output layer of the i-th OLS when ols_mode_idc is equal to 2.

[238] The variable NumOutputLayersInOls[i], specifying the number of output layers in the i-th OLS, the variable NumSubLayersInLayerInOLS[i][j], specifying the number of sublayers in the j-th layer in the i-th OLS, the variable OutputLayerIdInOls[i][j], specifying the nuh_layer_id value of the j-th output layer in the i-th OLS, and the variable LayerUsedAsOutputLayerFlag[k], specifying whether the k-th layer is used as an output layer in at least one OLS, may be derived as follows:

```

NumOutputLayersInOls[ 0 ] = 1
OutputLayerIdInOls[ 0 ][ 0 ] = vps_layer_id[ 0 ]
NumSubLayersInLayerInOLS[ 0 ][ 0 ] = vps_max_sub_layers_minus1 + 1
LayerUsedAsOutputLayerFlag[ 0 ] = 1
for( i = 1, i <= vps_max_layers_minus1; i++ ) {
    if( each_layer_is_an_ols_flag || ols_mode_idc < 2 )
        LayerUsedAsOutputLayerFlag[ i ] = 1
    else /*( !each_layer_is_an_ols_flag && ols_mode_idc == 2 ) */

```

```

        LayerUsedAsOutputLayerFlag[ i ] = 0
    }
    for( i = 1; i < TotalNumOls; i++ )
        if( each_layer_is_an_ols_flag || ols_mode_idc == 0 ) {
            NumOutputLayersInOls[ i ] = 1
            OutputLayerIdInOls[ i ][ 0 ] = vps_layer_id[ i ]
            for( j = 0; j < i && ( ols_mode_idc == 0 ); j++ )
                NumSubLayersInLayerInOLS[ i ][ j ] =
max_tid_il_ref_pics_plus1[ i ]
                NumSubLayersInLayerInOLS[ i ][ i ] = vps_max_sub_layers_minus1 + 1
        } else if( ols_mode_idc == 1 ) {
            NumOutputLayersInOls[ i ] = i + 1
            for( j = 0; j < NumOutputLayersInOls[ i ]; j++ ) {
                OutputLayerIdInOls[ i ][ j ] = vps_layer_id[ j ]
                NumSubLayersInLayerInOLS[ i ][ j ] =
vps_max_sub_layers_minus1 + 1
            }
        } else if( ols_mode_idc == 2 ) {
            for( j = 0; j <= vps_max_layers_minus1; j++ ) {
                layerIncludedInOlsFlag[ i ][ j ] = 0
                NumSubLayersInLayerInOLS[ i ][ j ] = 0
            }
            for( k = 0, j = 0; k <= vps_max_layers_minus1; k++ )
                if( ols_output_layer_flag[ i ][ k ] ) {
                    layerIncludedInOlsFlag[ i ][ k ] = 1
                    LayerUsedAsOutputLayerFlag[ k ] = 1
                    OutputLayerIdx[ i ][ j ] = k
                    OutputLayerIdInOls[ i ][ j++ ] = vps_layer_id[ k ]
                    NumSubLayersInLayerInOLS[ i ][ j ] =

```

```

vps_max_sub_layers_minus1 + 1
    }
    NumOutputLayersInOls[ i ] = j
    for( j = 0; j < NumOutputLayersInOls[ i ]; j++ ) {
        idx = OutputLayerIdx[ i ][ j ]
        for( k = 0; k < NumRefLayers[ idx ]; k++ ) {
            layerIncludedInOlsFlag[ i ][ RefLayerIdx[ idx ][ k ] ] = 1

            if( NumSubLayersInLayerInOLS[ i ][ RefLayerIdx[ idx ][ k ] ] <
                max_tid_il_ref_pics_plus1[ OutputLayerIdInOls[ i ][ j ] ] )
                NumSubLayersInLayerInOLS[ i ][ RefLayerIdx[ idx ][ k ] ] =
                    max_tid_il_ref_pics_plus1[ OutputLayerIdInOls[ i ][ j ] ]
        }
    }
}

```

[239] For each value of i in the range of 0 to $vps_max_layers_minus1$, inclusive, the values of $LayerUsedAsRefLayerFlag[i]$ and $LayerUsedAsOutputLayerFlag[i]$ may not be both equal to 0. In other words, there may be no layer that is neither an output layer of at least one OLS nor a direct reference layer of any other layer.

[240] For each OLS, there may be at least one layer that is an output layer. In other words, for any value of i in the range of 0 to $TotalNumOls - 1$, inclusive, the value of $NumOutputLayersInOls[i]$ may be greater than or equal to 1.

[241] The variable NumLayersInOls[i], specifying the number of layers in the i-th OLS, and the variable LayerIdInOls[i][j], specifying the nuh_layer_id value of the j-th layer in the i-th OLS, may be derived as follows:

```

NumLayersInOls[ 0 ] = 1
LayerIdInOls[ 0 ][ 0 ] = vps_layer_id[ 0 ]
for( i = 1; i < TotalNumOlss; i++ ) {
  if( each_layer_is_an_ols_flag ) {
    NumLayersInOls[ i ] = 1
    LayerIdInOls[ i ][ 0 ] = vps_layer_id[ i ]
  } else if( ols_mode_idc == 0 || ols_mode_idc == 1 ) {
    NumLayersInOls[ i ] = i + 1
    for( j = 0; j < NumLayersInOls[ i ]; j++ )
      LayerIdInOls[ i ][ j ] = vps_layer_id[ j ]
  } else if( ols_mode_idc == 2 ) {
    for( k = 0, j = 0; k <= vps_max_layers_minus1; k++ )
      if( layerIncludedInOlsFlag[ i ][ k ] )
        LayerIdInOls[ i ][ j++ ] = vps_layer_id[ k ]
    NumLayersInOls[ i ] = j
  }
}

```

[242] The variable OlsLayerIdx[i][j], specifying the OLS layer index of the layer with nuh_layer_id equal to LayerIdInOls[i][j], is derived as follows:

[243] The lowest layer in each OLS may be an independent layer. In other words, for each i in the range of 0 to TotalNumOlss - 1, inclusive, the value of vps_independent_layer_flag[GeneralLayerIdx[LayerIdInOls[i][0]]] may be equal to 1.

[244] Each layer may be included in at least one OLS specified by the VPS. In other words, for each layer with a particular value of nuh_layer_id nuhLayerId equal to one of vps_layer_id[k]

for k in the range of 0 to $vps_max_layers_minus1$, inclusive, there may be at least one pair of values of i and j , where i is in the range of 0 to $TotalNumOls - 1$, inclusive, and j is in the range of $NumLayersInOls[i] - 1$, inclusive, such that the value of $LayerIdInOls[i][j]$ is equal to $nuhLayerId$.

[245] In embodiments, The decoding process may operate as follows for the current picture $CurrPic$:

- $PictureOutputFlag$ may be set as follows:
 - If one of the following conditions is true, $PictureOutputFlag$ may be set equal to 0:
 - the current picture is a RASL picture and $NoOutputBeforeRecoveryFlag$ of the associated IRAP picture is equal to 1.
 - $gdr_enabled_flag$ is equal to 1 and the current picture is a GDR picture with $NoOutputBeforeRecoveryFlag$ equal to 1.
 - $gdr_enabled_flag$ is equal to 1, the current picture is associated with a GDR picture with $NoOutputBeforeRecoveryFlag$ equal to 1, and $PicOrderCntVal$ of the current picture is less than $RpPicOrderCntVal$ of the associated GDR picture.
 - $sps_video_parameter_set_id$ is greater than 0, ols_mode_idc is equal to 0 and the current AU contains a picture $picA$ that satisfies all of the following conditions:
 - $PicA$ has $PictureOutputFlag$ equal to 1.
 - $PicA$ has nuh_layer_id $nuhLid$ greater than that of the current picture.
 - $PicA$ belongs to the output layer of the OLS (i.e., $OutputLayerIdInOls[TargetOlsIdx][0]$ is equal to $nuhLid$).
 - $sps_video_parameter_set_id$ is greater than 0, ols_mode_idc is equal to 2, and $ols_output_layer_flag[TargetOlsIdx][GeneralLayerIdx[nuh_layer_id]]$ is equal to 0.
 - Otherwise, $PictureOutputFlag$ may be set equal to pic_output_flag .

[246] After all slices of the current picture have been decoded, the current decoded picture is marked as "used for short-term reference", and each ILRP entry in RefPicList[0] or RefPicList[1] is marked as "used for short-term reference".

[247] In embodiments, when each layer is an output layer set, PictureOutputFlag may be set equal to pic_output_flag, regardless of the value of ols_mode_idc.

[248] In embodiments, PictureOutputFlag may be set equal to 0 when sps_video_parameter_set_id is greater than 0, each_layer_is_an_ols_flag is equal to 0, ols_mode_idc is equal to 0 and the current AU contains a picture picA that satisfies all of the following conditions: PicA has PictureOutputFlag equal to 1, PicA has nuh_layer_id nuhLid greater than that of the current picture and PicA belongs to the output layer of the OLS (i.e., OutputLayerIdInOls[TargetOlsIdx][0] is equal to nuhLid).

[249] In embodiments, PictureOutputFlag may be set equal to 0 when sps_video_parameter_set_id is greater than 0, each_layer_is_an_ols_flag is equal to 0, ols_mode_idc is equal to 2, and ols_output_layer_flag[TargetOlsIdx][GeneralLayerIdx[nuh_layer_id]] is equal to 0.

[250] The reference picture resampling may enable an adaptive resolution change within the coded (layered) video sequence, and the spatial scalability across layers that have dependency between layers belonging to the same output layer set.

[251] In embodiments, as shown in FIG. 23, sps_ref_pic_resampling_enabled_flag is signaled in a parameter set (e.g. sequence parameter set). The flag sps_ref_pic_resampling_enabled_flag may indicate whether or not reference picture resampling is used for the adaptive resolution change within the coded video sequence referring to the SPS, or the spatial scalability across layers. sps_ref_pic_resampling_enabled_flag equal to 1 may specify that reference picture resampling is enabled and one or more slices of pictures in the CLVS refer to a reference picture with a different spatial resolution in an active entry of a reference picture list. sps_ref_pic_resampling_enabled_flag equal to 0 may specify that reference picture resampling is disabled and no slice of pictures in the CLVS refers to a reference picture with a different spatial resolution in an active entry of a reference picture list.

[252] In embodiments, when `sps_ref_pic_resampling_enabled_flag` is equal to 1, for a current picture the reference picture with a different spatial resolution either belongs to the same layer or a different layer than the layer containing the current picture.

[253] In another embodiment, `sps_ref_pic_resampling_enabled_flag` equal to 1 may specify that reference picture resampling is enabled and one or more slices of pictures in the CLVS refer to a reference picture with a different spatial resolution or a different scaling window in an active entry of a reference picture list. `sps_ref_pic_resampling_enabled_flag` equal to 0 may specify that reference picture resampling is disabled and no slice of pictures in the CLVS refers to a reference picture with a different spatial resolution or a different scaling window in an active entry of a reference picture list.

[254] In embodiments, When `sps_ref_pic_resampling_enabled_flag` is equal to 1, for a current picture the reference picture with a different spatial resolution or a different scaling window either belongs to the same layer or a different layer than the layer containing the current picture.

[255] In embodiments, `sps_res_change_in_clvs_allowed_flag` may indicate whether the picture resolution is changed within a CLVS or CVS or not. `sps_res_change_in_clvs_allowed_flag` equal to 1 may specify that the picture spatial resolution may change within a CLVS referring to the SPS. `sps_res_change_in_clvs_allowed_flag` equal to 0 may specify that the picture spatial resolution does not change within any CLVS referring to the SPS. When not present, the value of `sps_res_change_in_clvs_allowed_flag` may be inferred to be equal to 0.

[256] In embodiments, when `sps_ref_pic_resampling_enabled_flag` is equal to 1 and `sps_res_change_in_clvs_allowed_flag` is equal to 0, the reference picture resampling may be used only for spatial scalability, not for the adaptive resolution change within a CLVS.

[257] In embodiments, when `sps_ref_pic_resampling_enabled_flag` is equal to 1 and `sps_res_change_in_clvs_allowed_flag` is equal to 1, the reference picture resampling may be used for both the spatial scalability and the adaptive resolution change within a CLVS.

[258] When `sps_ref_pic_resampling_enabled_flag` is equal to 1, `sps_res_change_in_clvs_allowed_flag` is equal to 0 and `sps_video_parameter_set_id` is equal to 0,

pps_scaling_window_explicit_signalling_flag may be equal to 1. It implies that scaling window parameters need to be explicitly signaled, instead of inferring the values from the conformant window parameters, when the picture resolution is constant within the CLVS or CVS and the reference picture resampling is used.

[259] In embodiments, sps_virtual_boundaries_present_flag is signaled in SPS, as shown in FIG. 23. The flag sps_virtual_boundaries_present_flag may indicate whether the virtual boundary information is signaled in SPS or not.

[260] In embodiments, sps_virtual_boundaries_present_flag is conditionally signaled only when sps_res_change_in_clvs_allowed_flag is equal to 0, because, when the reference picture resampling is used, the virtual boundary information may not be signaled in SPS.

[261] In embodiments, sps_virtual_boundaries_present_flag equal to 1 may specify that information of virtual boundaries is signalled in the SPS. sps_virtual_boundaries_present_flag equal to 0 may specify that information of virtual boundaries is not signalled in the SPS. When there is one or more than one virtual boundaries signalled in the SPS, the in-loop filtering operations are disabled across the virtual boundaries in pictures referring to the SPS. In-loop filtering operations include the deblocking filter, sample adaptive offset filter, and adaptive loop filter operations. When not present, the value of sps_virtual_boundaries_present_flag is inferred to be equal to 0.

[262] In embodiments, sps_subpic_info_present_flag is signaled in SPS, as shown in FIG. 23. The flag sps_subpic_info_present_flag may indicate whether the subpicture partitioning information is signaled in SPS or not.

[263] In embodiments, sps_subpic_info_present_flag is conditionally signaled only when sps_res_change_in_clvs_allowed_flag is equal to 0, because, when the reference picture resampling is used, the subpicture partitioning information may not be signaled in SPS.

[264] In embodiments, sps_subpic_info_present_flag equal to 1 may specify that subpicture information is present for the CLVS and there may be one or more than one subpicture in each picture of the CLVS. sps_subpic_info_present_flag equal to 0 may specify that subpicture

information is not present for the CLVS and there is only one subpicture in each picture of the CLVS. When not present, the value of `sps_subpic_info_present_flag` may be inferred to be equal to 0.

[265] In embodiments, `pps_res_change_in_clvs_allowed_flag` may be signaled in PPS, as shown in FIG. 24. The value of `pps_res_change_in_clvs_allowed_flag` in a PPS may be equal to the value of `sps_res_change_in_clvs_allowed_flag` in the SPS that the PPS refers to.

[266] In the same embodiment, the picture width and height information may be signaled in PPS only when the value of `pps_res_change_in_clvs_allowed_flag` is equal to 1. When `pps_res_change_in_clvs_allowed_flag` is equal to 0, the values of picture width and height are inferred to be equal to the values of the picture maximum width and height signalled in SPS.

[267] In embodiments, `pps_pic_width_in_luma_samples` may specify the width of each decoded picture referring to the PPS in units of luma samples. `pps_pic_width_in_luma_samples` shall not be equal to 0, shall be an integer multiple of $\text{Max}(8, \text{MinCbSizeY})$, and shall be less than or equal to `sps_pic_width_max_in_luma_samples`. When not present, the value of `pps_pic_width_in_luma_samples` may be inferred to be equal to `sps_pic_width_max_in_luma_samples`. When `sps_ref_wraparound_enabled_flag` is equal to 1, the value of $(\text{CtbSizeY} / \text{MinCbSizeY} + 1)$ shall be less than or equal to the value of $(\text{pps_pic_width_in_luma_samples} / \text{MinCbSizeY} - 1)$. `pps_pic_height_in_luma_samples` may specify the height of each decoded picture referring to the PPS in units of luma samples. `pps_pic_height_in_luma_samples` shall not be equal to 0 and shall be an integer multiple of $\text{Max}(8, \text{MinCbSizeY})$, and shall be less than or equal to `sps_pic_height_max_in_luma_samples`. When not present, the value of `pps_pic_height_in_luma_samples` may be inferred to be equal to `sps_pic_height_max_in_luma_samples`.

[268] FIGS. 25A-25C are flowcharts illustrating example processes 2500A, 2500B, and 2500C for decoding an encoded video bitstream. In some implementations, one or more process blocks of FIGS. 25A-25C may be performed by decoder 210. In some implementations, one or more process blocks of FIGS. 25A-25C may be performed by another device or a group of devices separate from or including decoder 210, such as encoder 203.

[269] As shown in FIG. 25A, process 2500A may include, obtaining from the encoded video bitstream a first flag indicating that reference picture resampling is enabled for coded video sequence (CVS)(block 2511). In embodiments, the first flag may correspond to `sps_ref_pic_resampling_enabled_flag`.

[270] As further shown in FIG. 25A, process 2500A may include, determining a value of a second flag indicating whether a picture resolution is changed in the CVS (block 2512). In embodiments, the first flag may correspond to `sps_res_change_in_clvs_allowed_flag`.

[271] As further shown in FIG. 25A, process 2500A may include determining whether the value of the second flag indicates whether a picture resolution is changed in the CVS (block 2513).

[272] As further shown in FIG. 25A, process 2500A may include, based on the value of the second flag indicating that the picture resolution is changed in the CVS (YES at block 2513), decoding the CVS using the reference picture resampling for spatial scalability and adaptive resolution change (ARC) (block 2514).

[273] As further shown in FIG. 25A, process 2500A may include, based on the value of the second flag indicating that the picture resolution is not changed in the CVS (NO at block 2513), decoding the CVS using the reference picture resampling for the spatial scalability, but without using the reference picture resampling for the ARC (block 2515).

[274] As shown in FIG. 25B, process 2500B may include determining whether the value of the second flag indicates whether a picture resolution is changed in the CVS (block 2523). In embodiments, block 2523 of process 2500B may correspond to block 2513 of process 2500A.

[275] As further shown in FIG. 25B, process 2500B may include, based on the value of the second flag indicating that the picture resolution is not changed in the CVS (NO at block 2523), obtaining a third flag indicating whether virtual boundary information is signaled (block 2525). In embodiments, the third flag may correspond to `sps_virtual_boundaries_present_flag`.

[276] As further shown in FIG. 25B, process 2500B may include, based on the value of the second flag indicating that the picture resolution is changed in the CVS (YES at block 2523), the third flag may be not signaled (block 2524).

[277] As shown in FIG. 25C, process 2500C may include determining whether the value of the second flag indicates whether a picture resolution is changed in the CVS (block 2533). In embodiments, block 2533 of process 2500C may correspond to block 2513 of process 2500A.

[278] As further shown in FIG. 25C, process 2500C may include, based on the value of the second flag indicating that the picture resolution is not changed in the CVS (NO at block 2533), obtaining a fourth flag indicating whether subpicture partitioning information signaled (block 2535). In embodiments, the fourth flag may correspond to `sps_subpic_info_present_flag`.

[279] As further shown in FIG. 25C, process 2500C may include, based on the value of the second flag indicating that the picture resolution is changed in the CVS (YES at block 2533), the fourth flag may be not signaled (block 2534).

[280] In embodiments, one or more blocks of processes 2500A, 2500B, and 2500C may be combined in any order. Further, although FIGS. 25A-25C shows example blocks of processes 2500A, 2500B, and 2500C, in some implementations, processes 2500A, 2500B, and 2500C may include additional blocks, fewer blocks, different blocks, or differently arranged blocks than those depicted in FIGS. 25A-25C. Additionally, or alternatively, two or more of the blocks of processes 2500A, 2500B, and 2500C may be performed in parallel.

[281] Further, the proposed methods may be implemented by processing circuitry (e.g., one or more processors or one or more integrated circuits). In one example, the one or more processors execute a program that is stored in a non-transitory computer-readable medium to perform one or more of the proposed methods.

[282] The techniques described above can be implemented as computer software using computer-readable instructions and physically stored in one or more computer-readable media. For example, FIG. 26 shows a computer system 2600 suitable for implementing certain embodiments of the disclosed subject matter.

[283] The computer software can be coded using any suitable machine code or computer language, that may be subject to assembly, compilation, linking, or like mechanisms to create code comprising instructions that can be executed directly, or through interpretation, micro-code execution, and the like, by computer central processing units (CPUs), Graphics Processing Units (GPUs), and the like.

[284] The instructions can be executed on various types of computers or components thereof, including, for example, personal computers, tablet computers, servers, smartphones, gaming devices, internet of things devices, and the like.

[285] The components shown in FIG. 26 for computer system 2600 are exemplary in nature and are not intended to suggest any limitation as to the scope of use or functionality of the computer software implementing embodiments of the present disclosure. Neither should the configuration of components be interpreted as having any dependency or requirement relating to any one or combination of components illustrated in the exemplary embodiment of a computer system 2600.

[286] Computer system 2600 may include certain human interface input devices. Such a human interface input device may be responsive to input by one or more human users through, for example, tactile input (such as: keystrokes, swipes, data glove movements), audio input (such as: voice, clapping), visual input (such as: gestures), olfactory input (not depicted). The human interface devices can also be used to capture certain media not necessarily directly related to conscious input by a human, such as audio (such as: speech, music, ambient sound), images (such as: scanned images, photographic images obtain from a still image camera), video (such as two-dimensional video, three-dimensional video including stereoscopic video).

[287] Input human interface devices may include one or more of (only one of each depicted): keyboard 2601, mouse 2602, trackpad 2603, touch screen 2610 and associated graphics adapter 2650, data-glove, joystick 2605, microphone 2606, scanner 2607, camera 2608.

[288] Computer system 2600 may also include certain human interface output devices. Such human interface output devices may be stimulating the senses of one or more human users through, for example, tactile output, sound, light, and smell/taste. Such human interface output devices may include tactile output devices (for example tactile feedback by the touch-screen 2610, data-glove, or joystick 2605, but there can also be tactile feedback devices that do not serve as input devices), audio output devices (such as: speakers 2609, headphones (not depicted)), visual output devices (such as screens 2610 to include cathode ray tube (CRT) screens, liquid-crystal display (LCD) screens, plasma screens, organic light-emitting diode (OLED) screens, each with or without touch-screen input capability, each with or without tactile

feedback capability—some of which may be capable to output two dimensional visual output or more than three dimensional output through means such as stereographic output; virtual-reality glasses (not depicted), holographic displays and smoke tanks (not depicted)), and printers (not depicted).

[289] Computer system 2600 can also include human accessible storage devices and their associated media such as optical media including CD/DVD ROM/RW 2620 with CD/DVD or the like media 2621, thumb-drive 2622, removable hard drive or solid state drive 2623, legacy magnetic media such as tape and floppy disc (not depicted), specialized ROM/ASIC/PLD based devices such as security dongles (not depicted), and the like.

[290] Those skilled in the art should also understand that term “computer readable media” as used in connection with the presently disclosed subject matter does not encompass transmission media, carrier waves, or other transitory signals.

[291] Computer system 2600 can also include interface(s) to one or more communication networks (955). Networks can for example be wireless, wireline, optical. Networks can further be local, wide-area, metropolitan, vehicular and industrial, real-time, delay-tolerant, and so on. Examples of networks include local area networks such as Ethernet, wireless LANs, cellular networks to include global systems for mobile communications (GSM), third generation (3G), fourth generation (4G), fifth generation (5G), Long-Term Evolution (LTE), and the like, TV wireline or wireless wide area digital networks to include cable TV, satellite TV, and terrestrial broadcast TV, vehicular and industrial to include CANBus, and so forth. Certain networks commonly require external network interface adapters (954) that attached to certain general purpose data ports or peripheral buses (949) (such as, for example universal serial bus (USB) ports of the computer system 2600; others are commonly integrated into the core of the computer system 2600 by attachment to a system bus as described below (for example Ethernet interface into a PC computer system or cellular network interface into a smartphone computer system). As an example, network 2655 may be connected to peripheral bus 2649 using network interface 2654. Using any of these networks, computer system 2600 can communicate with other entities. Such communication can be uni-directional, receive only (for example, broadcast TV), uni-directional send-only (for example CANbus to certain CANbus devices), or bi-directional, for

example to other computer systems using local or wide area digital networks. Certain protocols and protocol stacks can be used on each of those networks and network interfaces (954) as described above.

[292] Aforementioned human interface devices, human-accessible storage devices, and network interfaces can be attached to a core 2640 of the computer system 2600.

[293] The core 2640 can include one or more Central Processing Units (CPU) 2641, Graphics Processing Units (GPU) 2642, specialized programmable processing units in the form of Field Programmable Gate Areas (FPGA) 2643, hardware accelerators 2644 for certain tasks, and so forth. These devices, along with Read-only memory (ROM) 2645, Random-access memory (RAM) 2646, internal mass storage such as internal non-user accessible hard drives, solid-state drives (SSDs), and the like 2647, may be connected through a system bus 2648. In some computer systems, the system bus 2648 can be accessible in the form of one or more physical plugs to enable extensions by additional CPUs, GPU, and the like. The peripheral devices can be attached either directly to the core's system bus 2648, or through a peripheral bus 2649. Architectures for a peripheral bus include peripheral component interconnect (PCI), USB, and the like.

[294] CPUs 2641, GPUs 2642, FPGAs 2643, and accelerators 2644 can execute certain instructions that, in combination, can make up the aforementioned computer code. That computer code can be stored in ROM 2645 or RAM 2646. Transitional data can be also be stored in RAM 2646, whereas permanent data can be stored for example, in the internal mass storage 2647. Fast storage and retrieve to any of the memory devices can be enabled through the use of cache memory, that can be closely associated with one or more CPU 2641, GPU 2642, mass storage 2647, ROM 2645, RAM 2646, and the like.

[295] The computer readable media can have computer code thereon for performing various computer-implemented operations. The media and computer code can be those specially designed and constructed for the purposes of the present disclosure, or they can be of the kind well known and available to those having skill in the computer software arts.

[296] As an example and not by way of limitation, the computer system having architecture 2600, and specifically the core 2640 can provide functionality as a result of processor(s)

(including CPUs, GPUs, FPGA, accelerators, and the like) executing software embodied in one or more tangible, computer-readable media. Such computer-readable media can be media associated with user-accessible mass storage as introduced above, as well as certain storage of the core 2640 that are of non-transitory nature, such as core-internal mass storage 2647 or ROM 2645. The software implementing various embodiments of the present disclosure can be stored in such devices and executed by core 2640. A computer-readable medium can include one or more memory devices or chips, according to particular needs. The software can cause the core 2640 and specifically the processors therein (including CPU, GPU, FPGA, and the like) to execute particular processes or particular parts of particular processes described herein, including defining data structures stored in RAM 2646 and modifying such data structures according to the processes defined by the software. In addition or as an alternative, the computer system can provide functionality as a result of logic hardwired or otherwise embodied in a circuit (for example: accelerator 2644), which can operate in place of or together with software to execute particular processes or particular parts of particular processes described herein. Reference to software can encompass logic, and vice versa, where appropriate. Reference to a computer-readable media can encompass a circuit (such as an integrated circuit (IC)) storing software for execution, a circuit embodying logic for execution, or both, where appropriate. The present disclosure encompasses any suitable combination of hardware and software.

[297] While this disclosure has described several exemplary embodiments, there are alterations, permutations, and various substitute equivalents, which fall within the scope of the disclosure. It will thus be appreciated that those skilled in the art will be able to devise numerous systems and methods which, although not explicitly shown or described herein, embody the principles of the disclosure and are thus within the spirit and scope thereof.

WHAT IS CLAIMED IS:

1. A method of decoding an encoded video bitstream using at least one processor, the method comprising:

obtaining from the encoded video bitstream a first flag indicating that reference picture resampling is enabled for coded video sequence (CVS);

determining a value of a second flag indicating whether a picture resolution is changed in the CVS;

based on the value of the second flag indicating that the picture resolution is changed in the CVS, decoding the CVS using the reference picture resampling for spatial scalability and adaptive resolution change (ARC); and

based on the value of the second flag indicating that the picture resolution is not changed in the CVS, decoding the CVS using the reference picture resampling for the spatial scalability, and without using the reference picture resampling for the ARC.

2. The method of claim 1, wherein the CVS is a coded layer-wise video sequence (CLVS).

3. The method of claim 1, wherein the second flag is not signaled in the encoded video bitstream, and

wherein the value of the second flag is inferred to indicate that the picture resolution is not changed in the CVS.

4. The method of claim 1, further comprising:
based on the value of the second flag indicating that the picture resolution is not changed in the CVS, obtaining a third flag indicating whether virtual boundary information is signaled.

5. The method of claim 1, further comprising:
based on the value of the second flag indicating that the picture resolution is not changed in the CVS, obtaining a fourth flag indicating whether subpicture partitioning information signaled.

6. The method of claim 1, wherein based on the value of the second flag indicating that the picture resolution is not changed in the CVS, scaling window parameters are not signaled.

7. The method of claim 1, wherein the first flag and the second flag are signaled in a sequence parameter set (SPS).

8. The method of claim 7, wherein based on the value of the second flag indicating that the picture resolution is changed in the CVS, a fifth flag included in a picture parameter set (PPS) referring to the SPS indicates that the picture resolution is changed in the CVS, and
wherein based on the fifth flag indicating that the picture resolution is changed in the CVS, at least one of a width and a height of a picture corresponding to the PPS is explicitly signaled.

9. The method of claim 7, wherein based on the value of the second flag indicating that the picture resolution is not changed in the CVS, a fifth flag included in a picture parameter set (PPS) referring to the SPS indicates that the picture resolution is not changed in the CVS, wherein based on the fifth flag indicating that the picture resolution is not changed in the CVS, at least one of a width and a height of a picture corresponding to the PPS is not explicitly signaled, and wherein the at least one of the width and the height is inferred to be equal to at least one of a maximum width and a maximum height signaled in the SPS.

10. A device for decoding an encoded video bitstream, the device comprising:
at least one memory configured to store program code; and
at least one processor configured to read the program code and operate as instructed by the program code, the program code including:

first obtaining code configured to cause the at least one processor to obtain from the encoded video bitstream a first flag indicating that reference picture resampling is enabled for coded video sequence (CVS);

determining code configured to cause the at least one processor to determine a value of a second flag indicating whether a picture resolution is changed in the CVS;

first decoding code configured to cause the at least one processor to, based on the value of the second flag indicating that the picture resolution is changed in the CVS, decode the CVS

using the reference picture resampling for spatial scalability and adaptive resolution change (ARC); and

second decoding code configured to cause the at least one processor to, based on the value of the second flag indicating that the picture resolution is not changed in the CVS, decode the CVS using the reference picture resampling for the spatial scalability, and without using the reference picture resampling for the ARC.

11. The device of claim 10, wherein the CVS is a coded layer-wise video sequence (CLVS).

12. The device of claim 10, wherein the second flag is not signaled in the encoded video bitstream, and

wherein the value of the second flag is inferred to indicate that the picture resolution is not changed in the CVS.

13. The device of claim 10, wherein the program code further includes:
second obtaining code configured to cause the at least one processor to, based on the value of the second flag indicating that the picture resolution is not changed in the CVS, obtain a third flag indicating whether virtual boundary information is signaled.

14. The device of claim 10, wherein the program code further includes:

third obtaining code configured to cause the at least one processor to, based on the value of the second flag indicating that the picture resolution is not changed in the CVS, obtain a fourth flag indicating whether subpicture partitioning information signaled.

15. The device of claim 10, wherein based on the value of the second flag indicating that the picture resolution is not changed in the CVS, scaling window parameters are not signaled.

16. The device of claim 10, wherein the first flag and the second flag are signaled in a sequence parameter set (SPS).

17. The device of claim 16, wherein based on the value of the second flag indicating that the picture resolution is changed in the CVS, a fifth flag included in a picture parameter set (PPS) referring to the SPS indicates that the picture resolution is changed in the CVS, and wherein based on the fifth flag indicating that the picture resolution is changed in the CVS, at least one of a width and a height of a picture corresponding to the PPS is explicitly signaled.

18. The device of claim 16, wherein based on the value of the second flag indicating that the picture resolution is not changed in the CVS, a fifth flag included in a picture parameter set (PPS) referring to the SPS indicates that the picture resolution is not changed in the CVS,

wherein based on the fifth flag indicating that the picture resolution is not changed in the CVS, at least one of a width and a height of a picture corresponding to the PPS is not explicitly signaled, and

wherein the at least one of the width and the height is inferred to be equal to at least one of a maximum width and a maximum height signaled in the SPS.

19. A non-transitory computer-readable medium storing instructions, the instructions comprising: one or more instructions that, when executed by one or more processors of a device for decoding an encoded video bitstream, cause the one or more processors to:

obtain from the encoded video bitstream a first flag indicating that reference picture resampling is enabled for coded video sequence (CVS);

determine a value of a second flag indicating whether a picture resolution is changed in the CVS;

based on the value of the second flag indicating that the picture resolution is changed in the CVS, decode the CVS using the reference picture resampling for spatial scalability and adaptive resolution change (ARC); and

based on the value of the second flag indicating that the picture resolution is not changed in the CVS, decode the CVS using the reference picture resampling for the spatial scalability, and without using the reference picture resampling for the ARC.

20. The non-transitory computer-readable medium of claim 19, wherein the first flag and the second flag are signaled in a sequence parameter set (SPS).

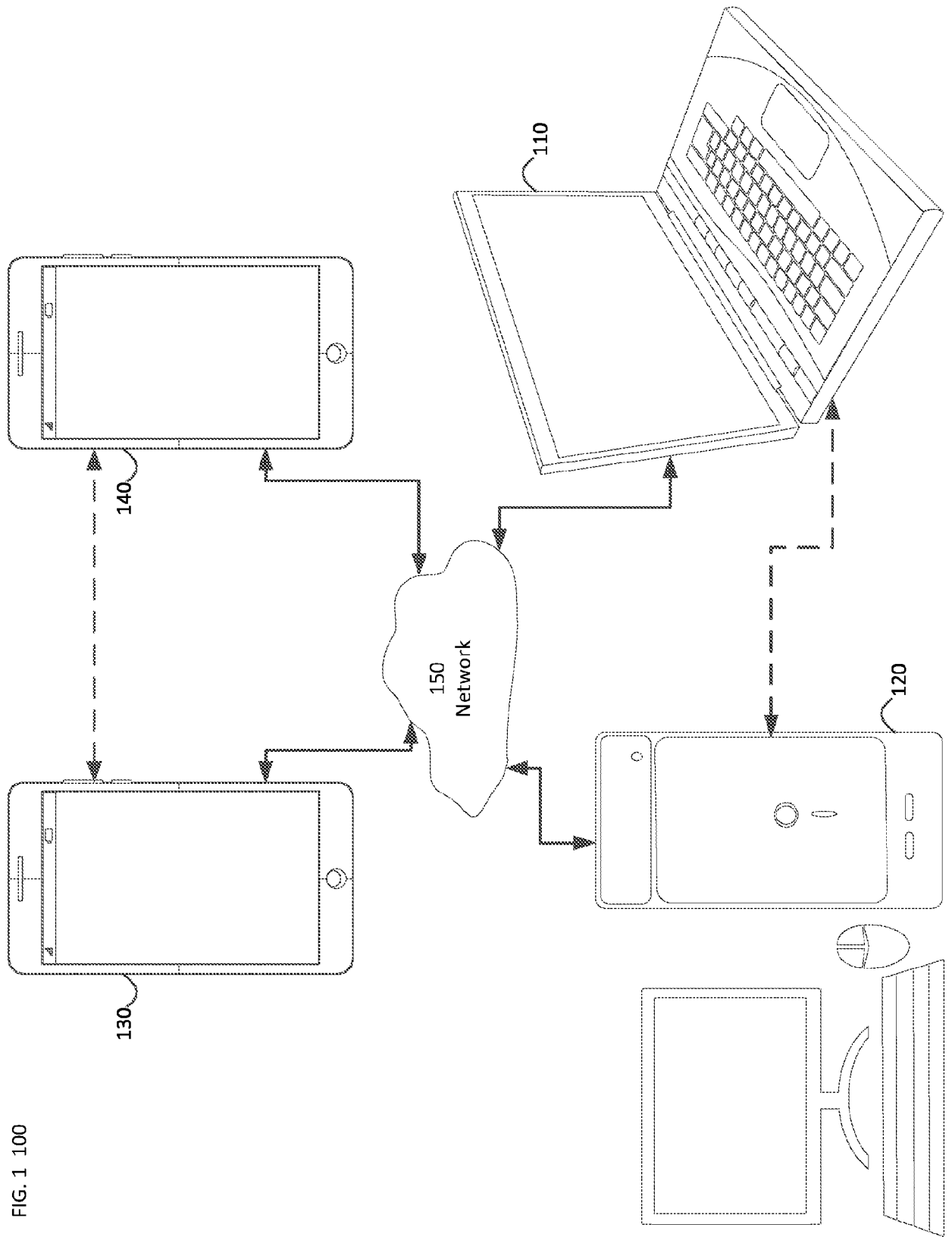

FIG. 1 100

200

FIG. 2

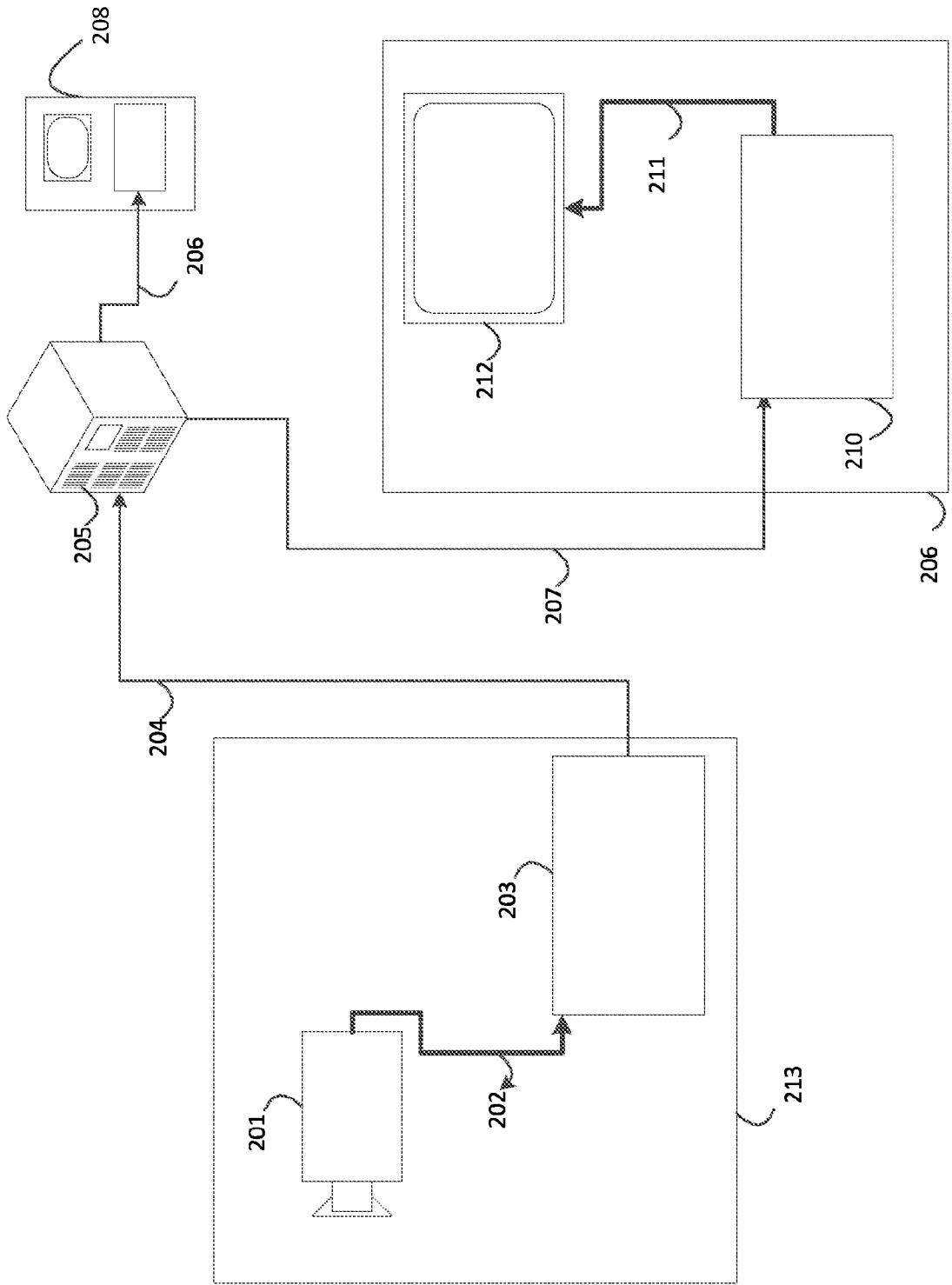
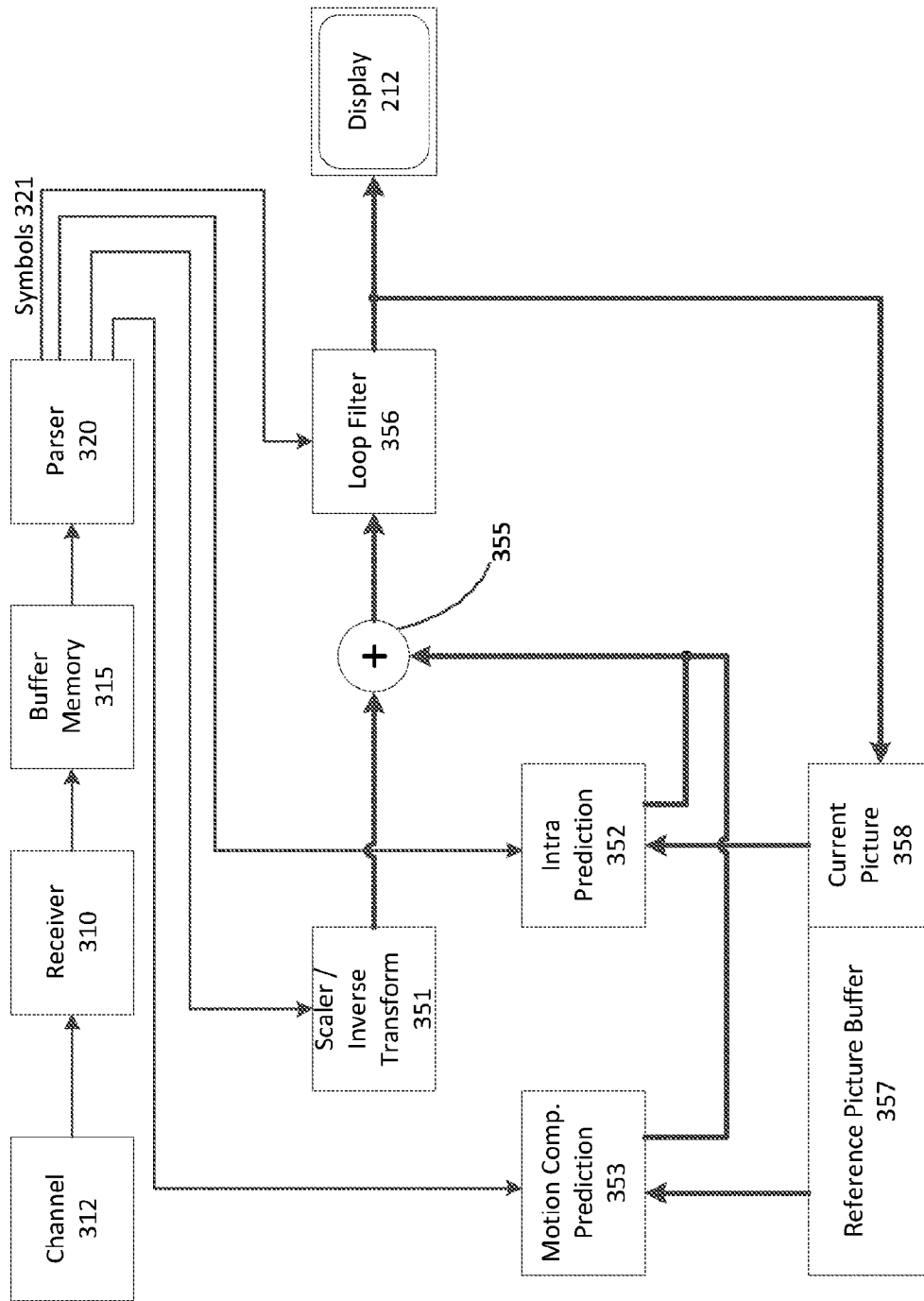

FIG. 3 Decoder 210



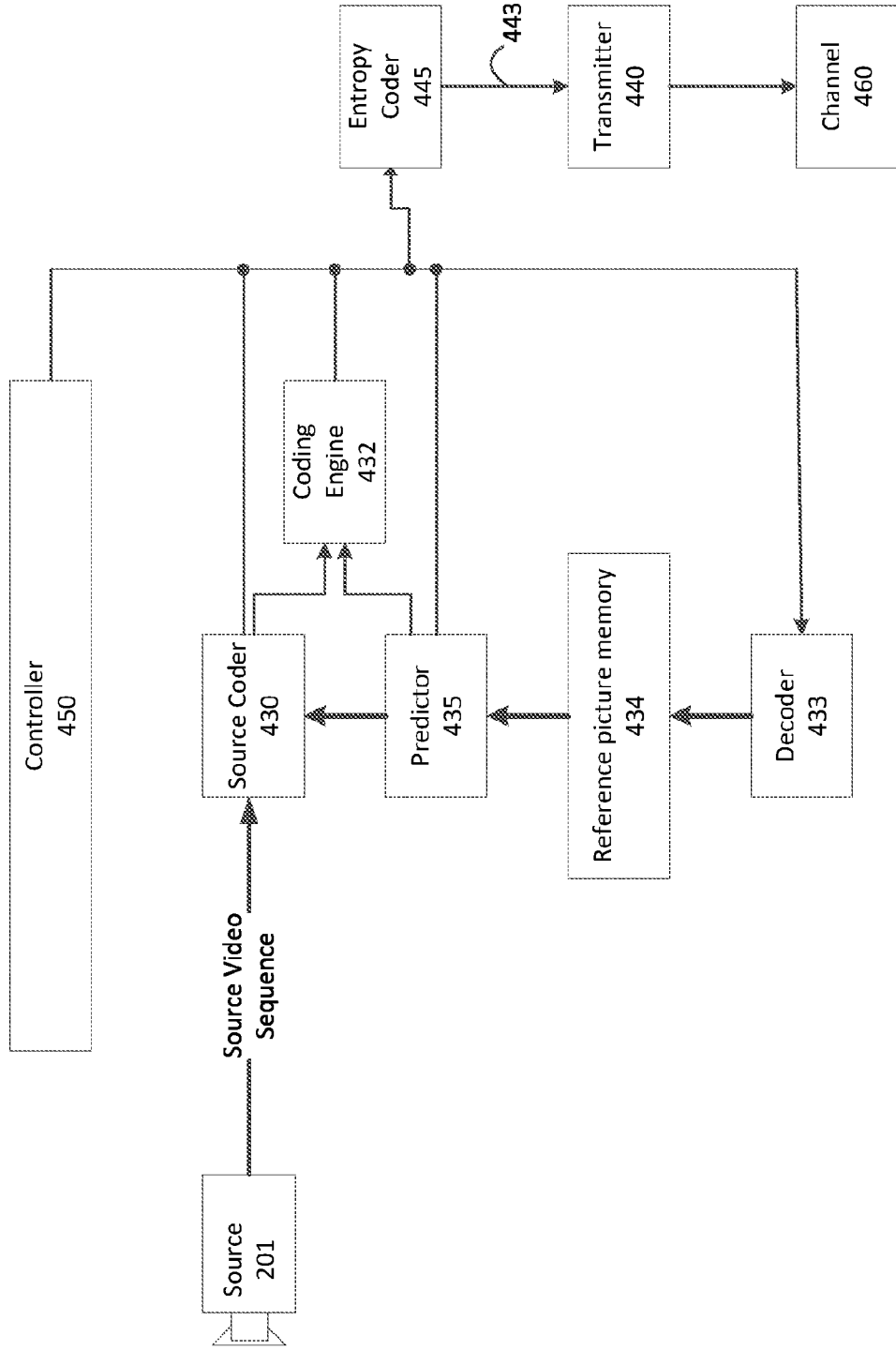

FIG. 4 Encoder 203

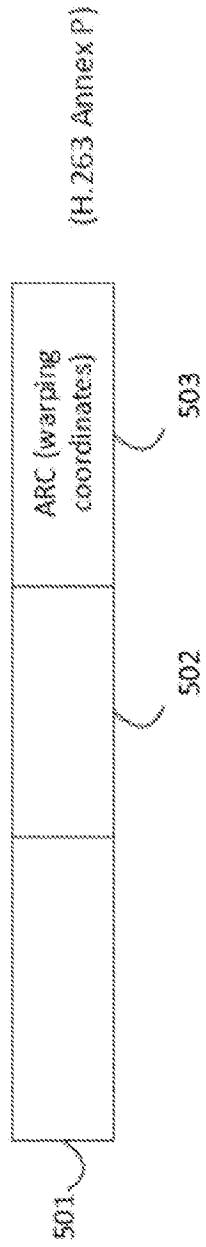

FIG. 5A

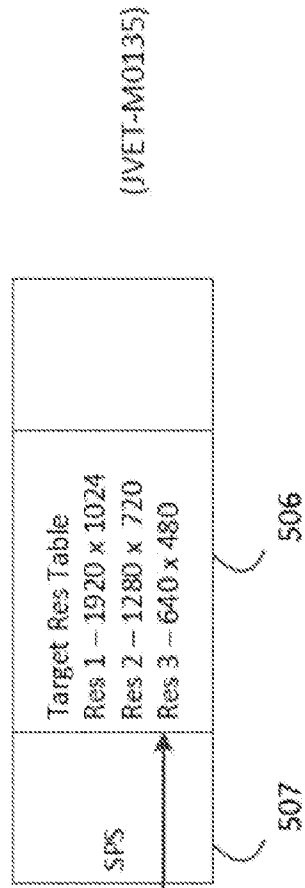
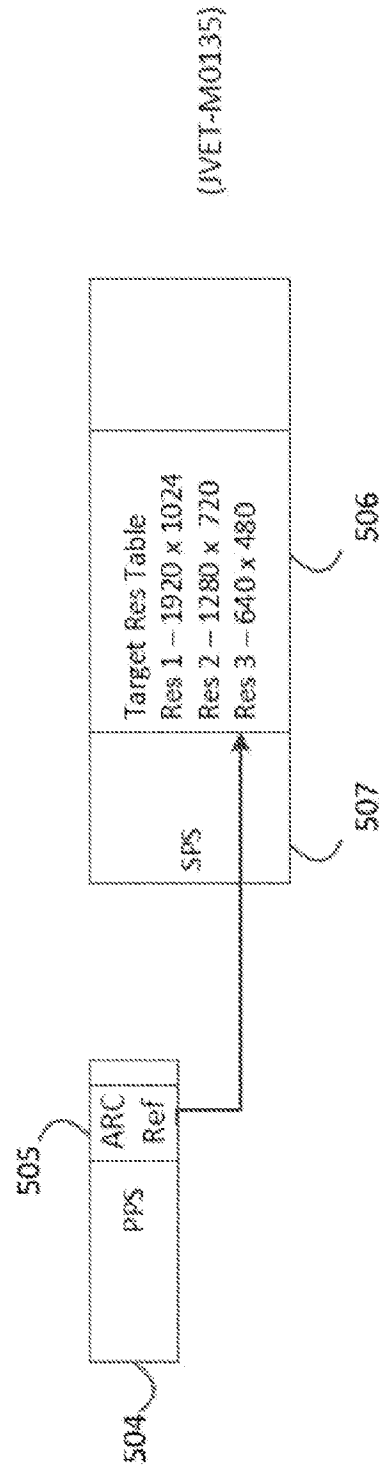

FIG. 5B

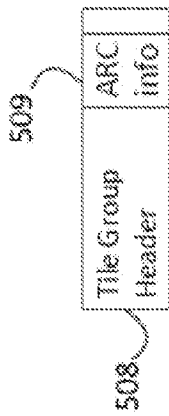

FIG. 5C

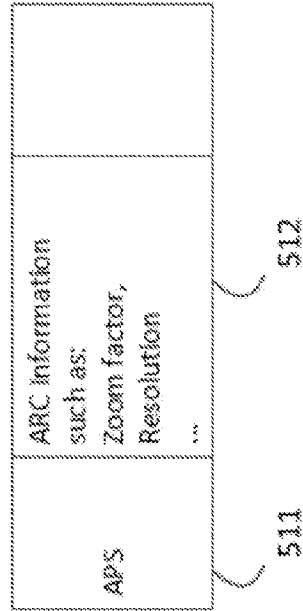

FIG. 5D

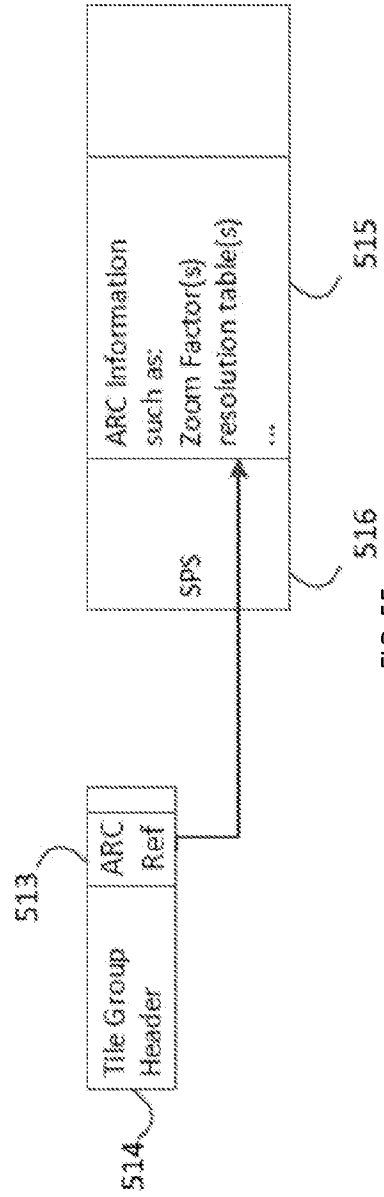

FIG. 5E

601	file_group_header() {	
	...	
603	if(adaptive_pic_resolution_change_flag) {	
602	dec_pic_size_idx	u(1)
	}	
	...	
	}	

FIG. 6A

		Descriptor
610	seq_parameter_set_rbsp() {	
	...	
611	adaptive_pic_resolution_change_flag	u(1)
612	if(adaptive_pic_resolution_change_flag) {	
	output_pic_width_in_luma_samples	ue(v)
613	output_pic_height_in_luma_samples	ue(v)
614	reference_pic_size_present_flag	u(1)
	if(reference_pic_size_present_flag)	
	{	
	reference_pic_width_in_luma_samples	ue(v)
615	reference_pic_height_in_luma_samples	ue(v)
	}	
616	num_dec_pic_size_in_luma_samples_minus1	ue(v)
	for(i = 0; i <= num_dec_pic_size_in_luma_samples_minus1; i++) {	
	dec_pic_width_in_luma_samples[i]	ue(v)
617	dec_pic_height_in_luma_samples[i]	ue(v)
	}	
	}	
	...	
	}	

FIG. 6B

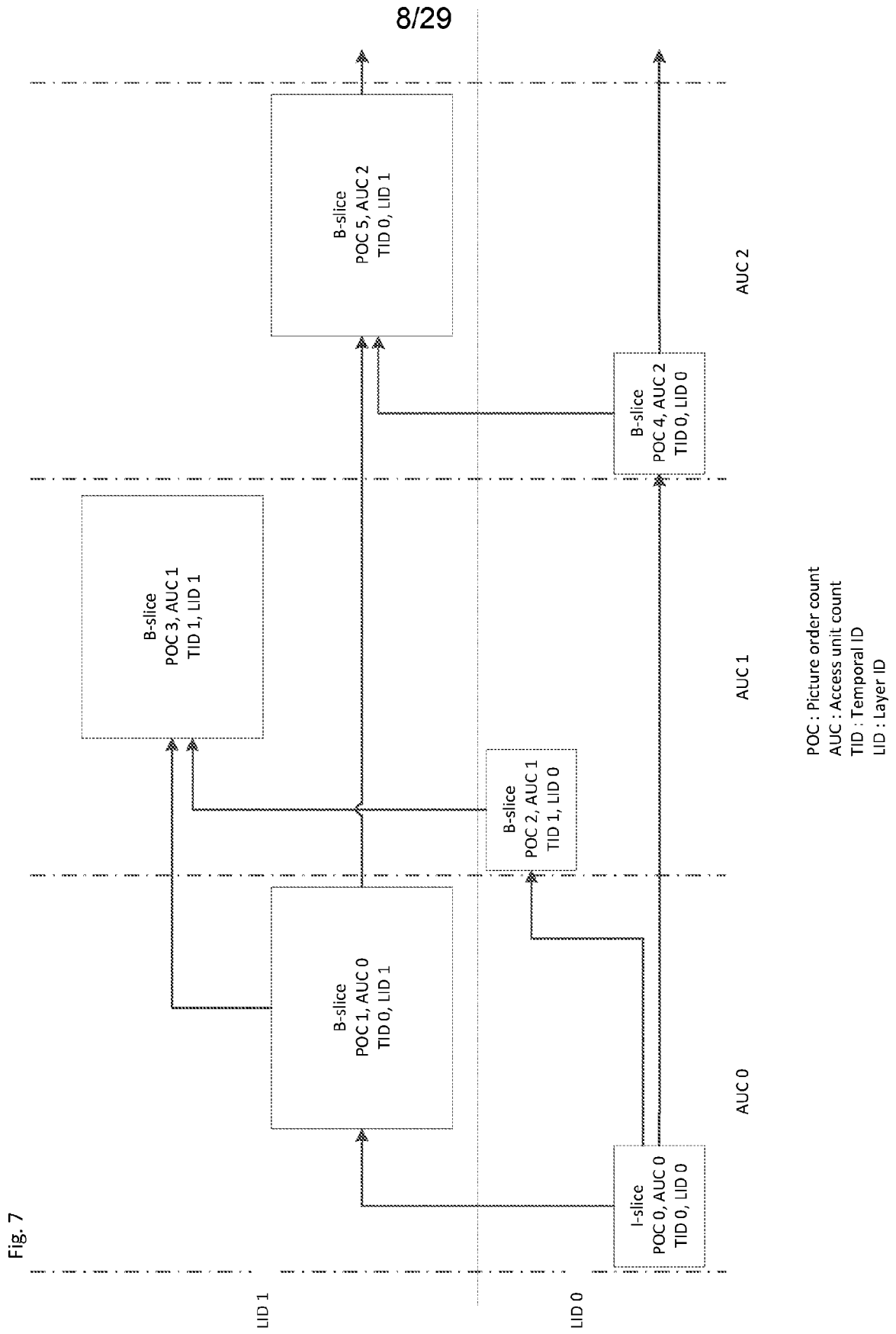
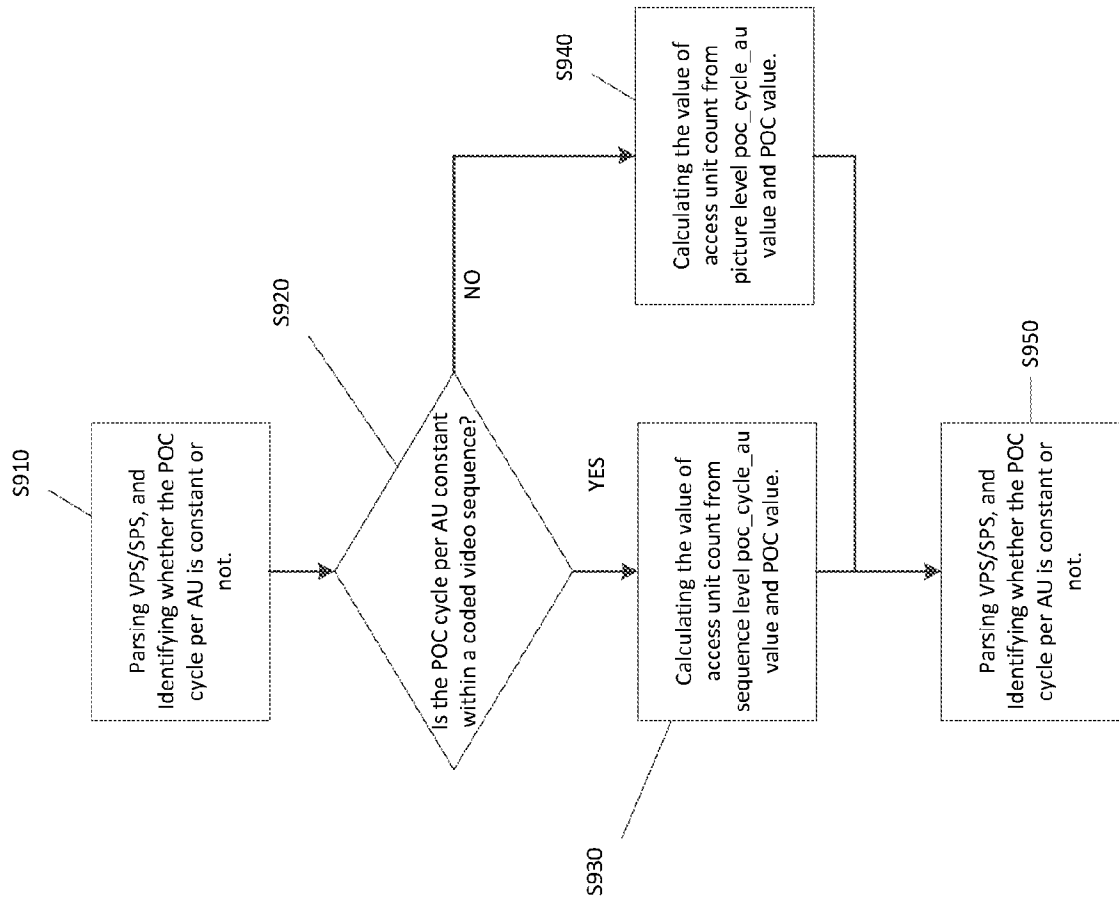

Fig. 8

	Descriptor
video_parameter_set_rbsp() {	
vps_video_parameter_set_id	u(4)
vps_max_layers_minus1	u(8)
for(i=0; i <= vps_max_layers_minus1; i++) {	
vps_included_layer_id[i]	u(7)
vps_reserved_zero_bit	u(1)
}	
vps_constraint_info_present_flag	u(1)
vps_constant_poc_cycle_per_au	u(1)
if(vps_constant_poc_cycle_per_au)	
vps_poc_cycle_au	u(8)
...	
}	
slice_header() {	
slice_pic_parameter_set_id	ue(v)
if(rect_slice_flag NumBricksInPic > 1) {	
slice_address	u(v)
if(brct_slice_flag && !single_brick_per_slice_flag)	
num_bricks_in_slice_minus1	ue(v)
slice_type	ue(v)
if(NalUnitType == GRA_NUT)	
recovery_poc_cut	se(v)
slice_pic_order_ctb	u(v)
...	
if(!vps_constant_poc_cycle_per_au)	
slice_poc_cycle_au	u(8)
}	
}	

10/29

Fig. 9



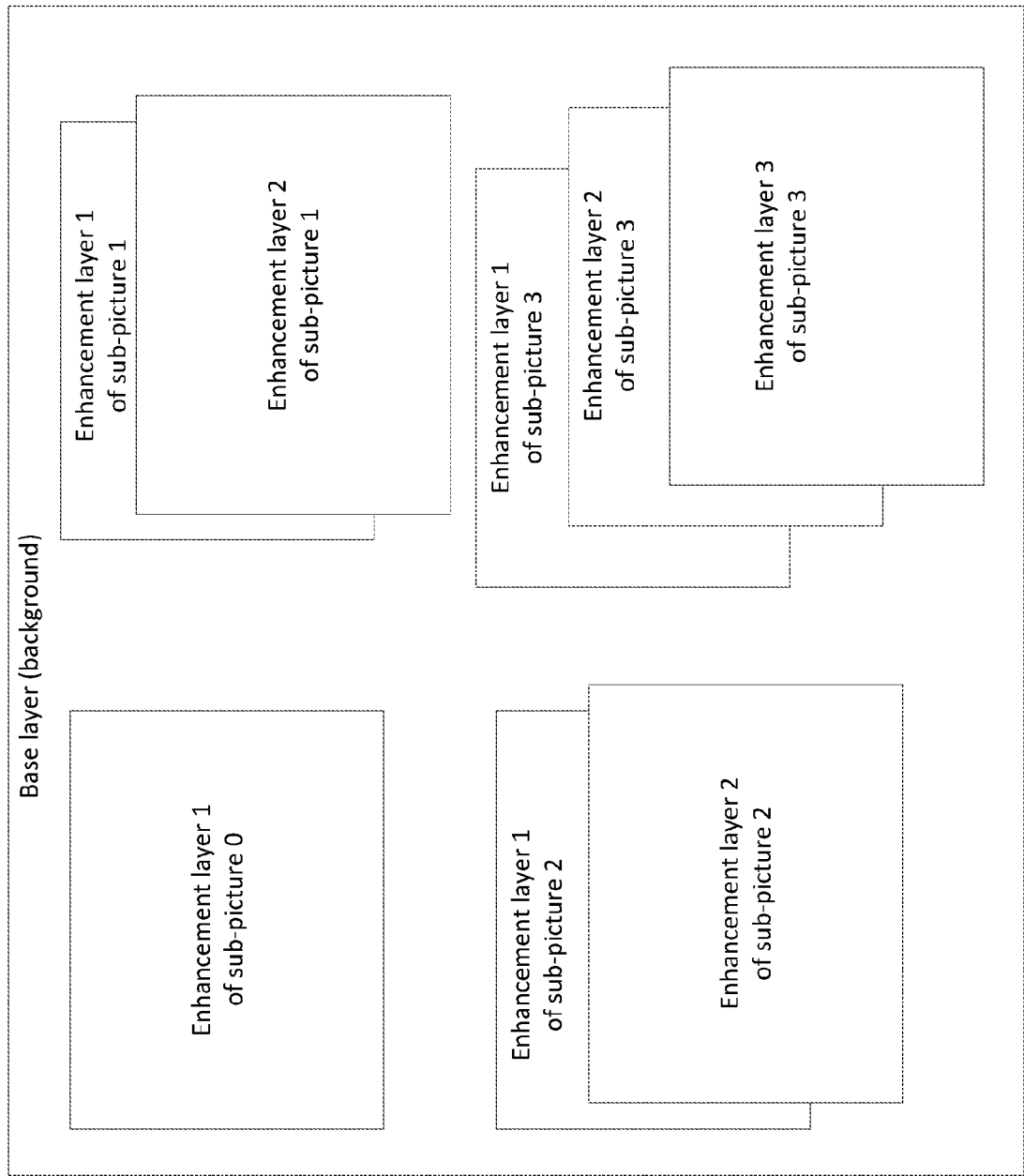

FIG. 10

12/29

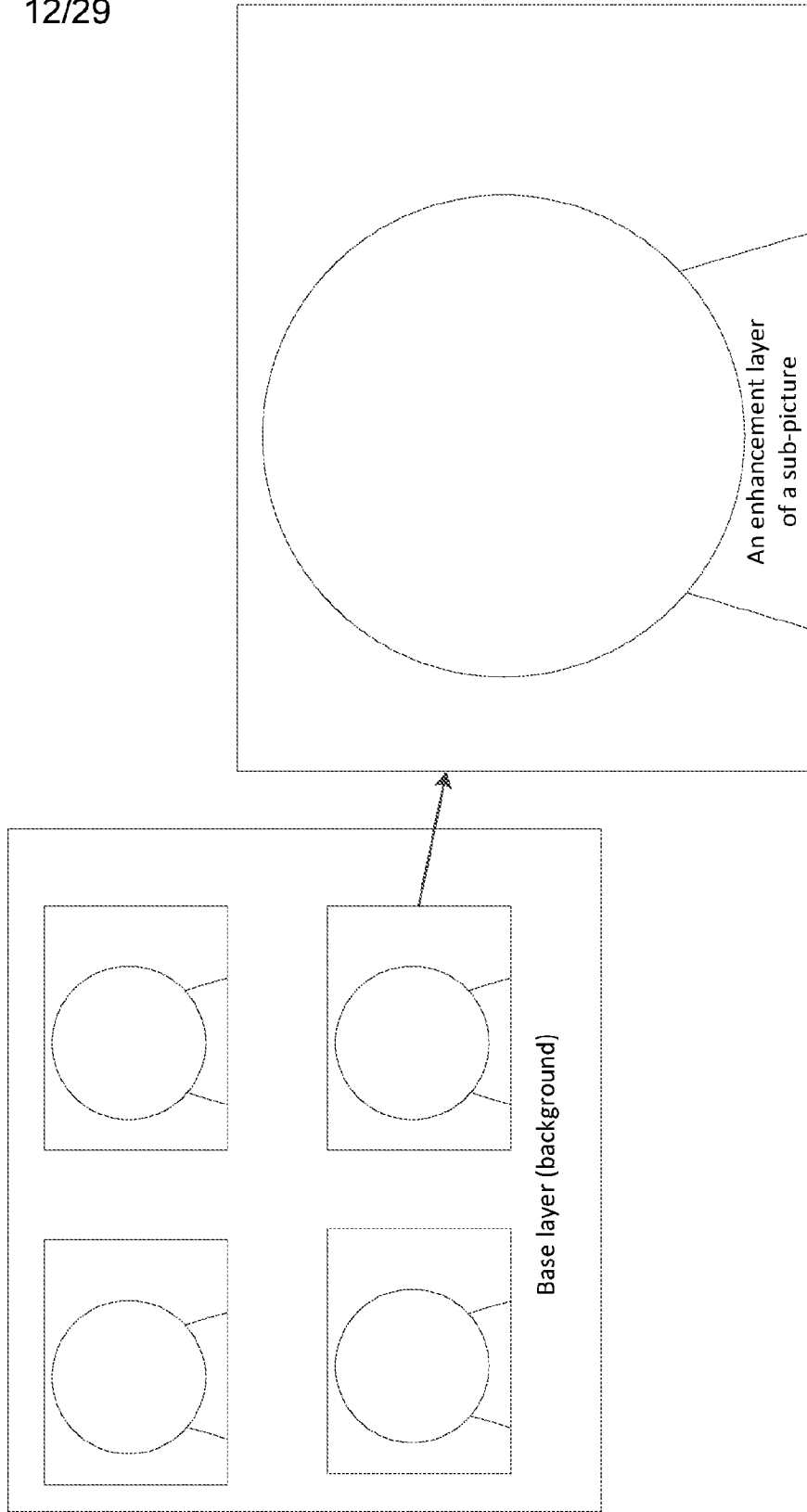

FIG. 11

Fig. 12

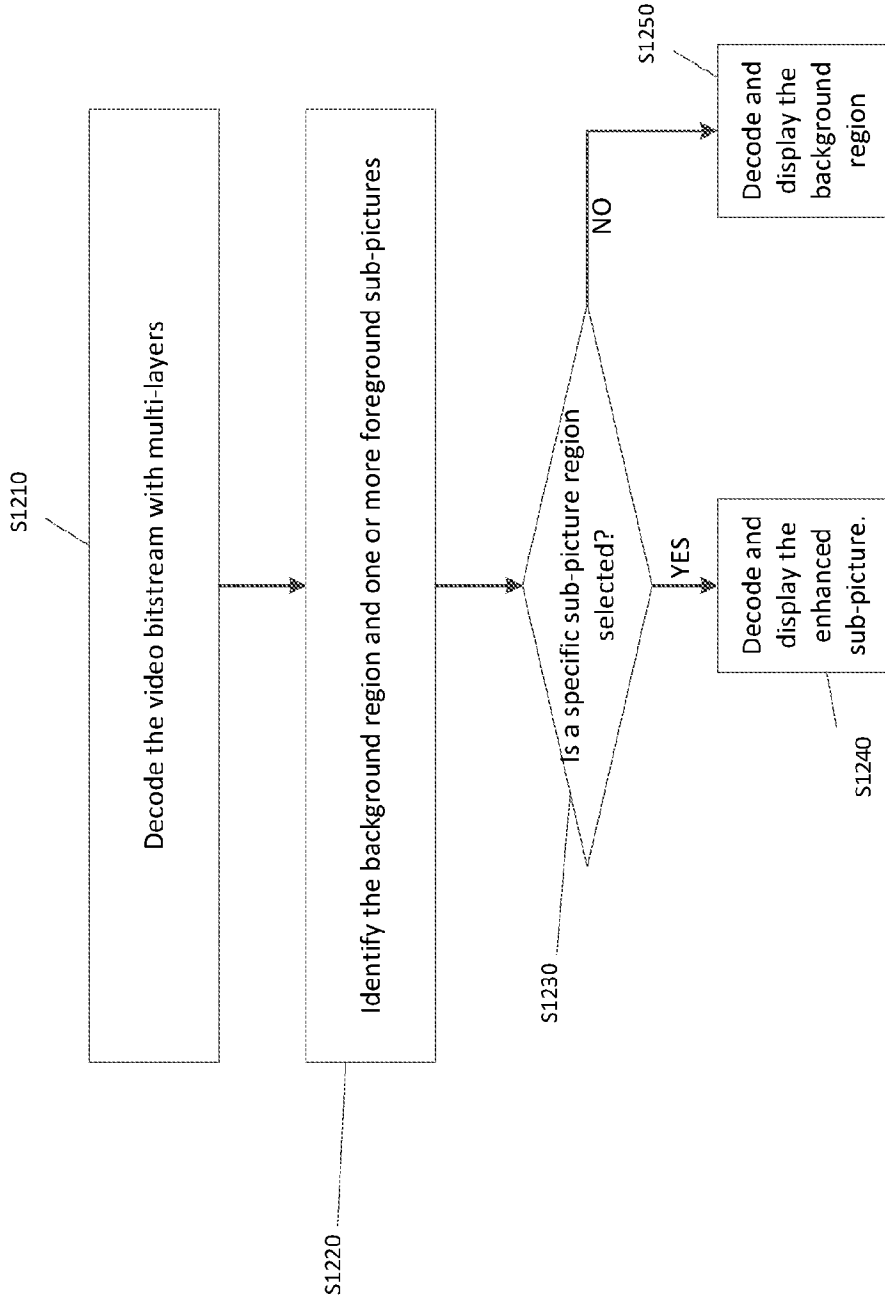

Fig. 13

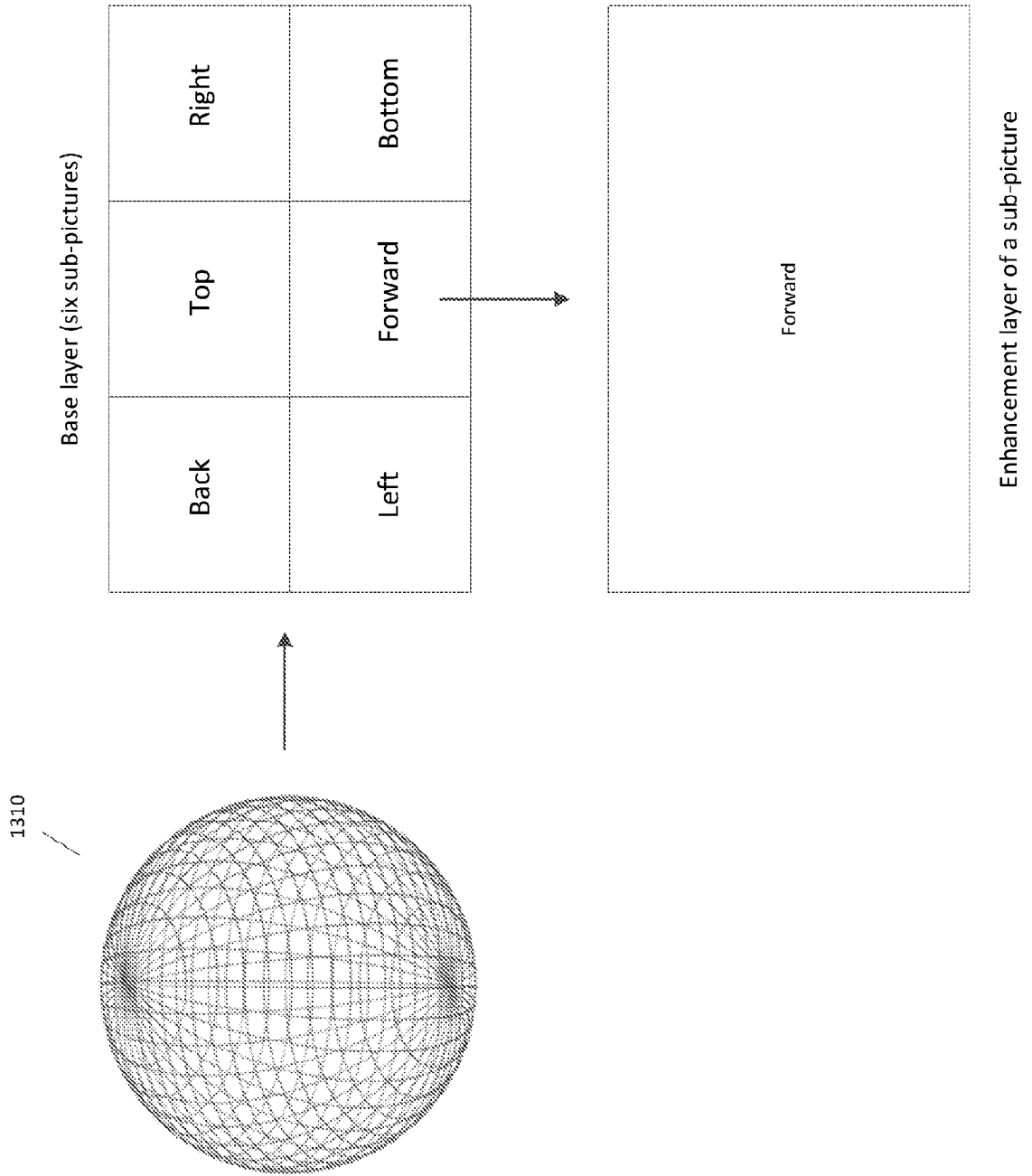
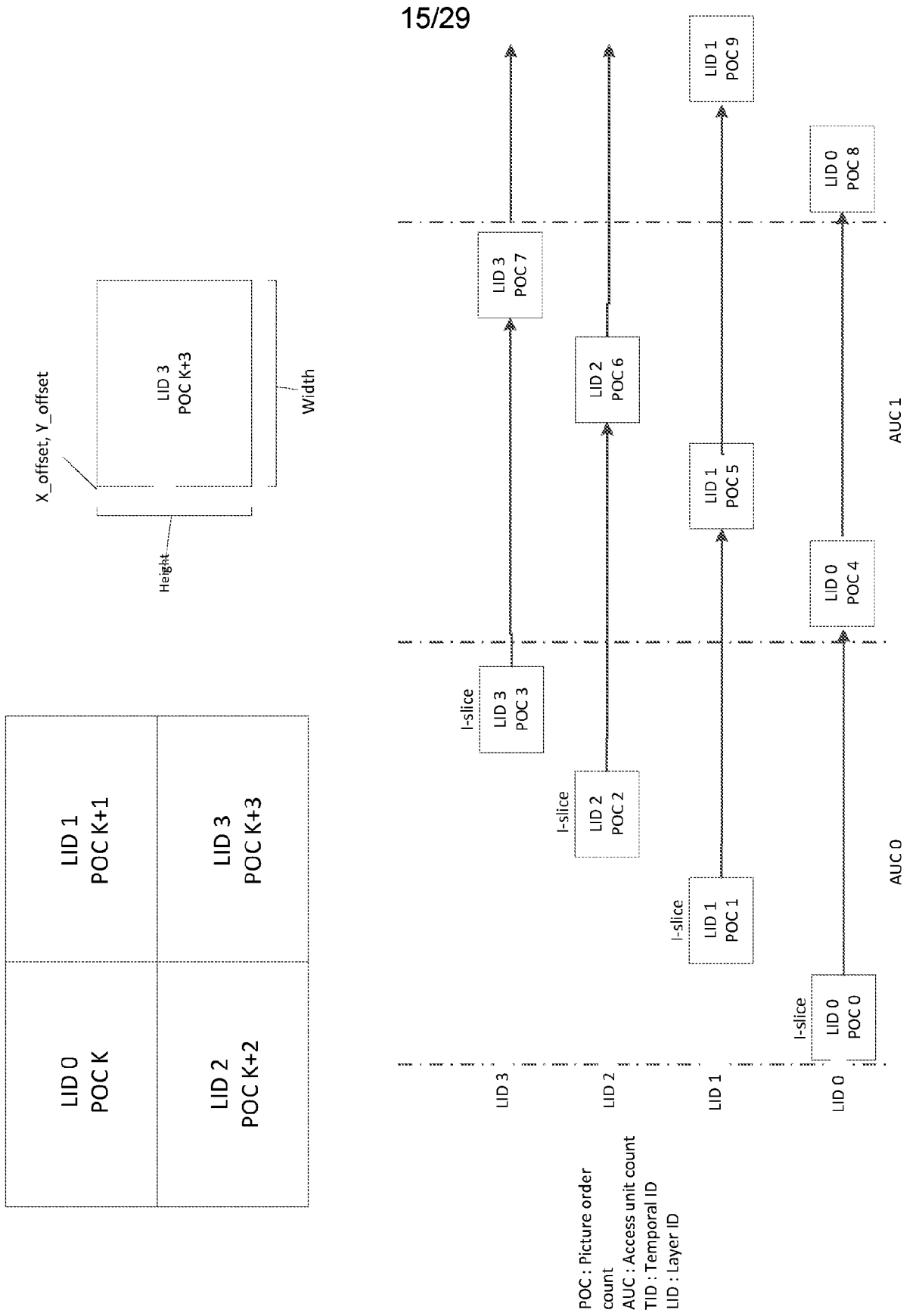

Fig. 14



POC : Picture order count
 AUC : Access unit count
 TID : Temporal ID
 LID : Layer ID

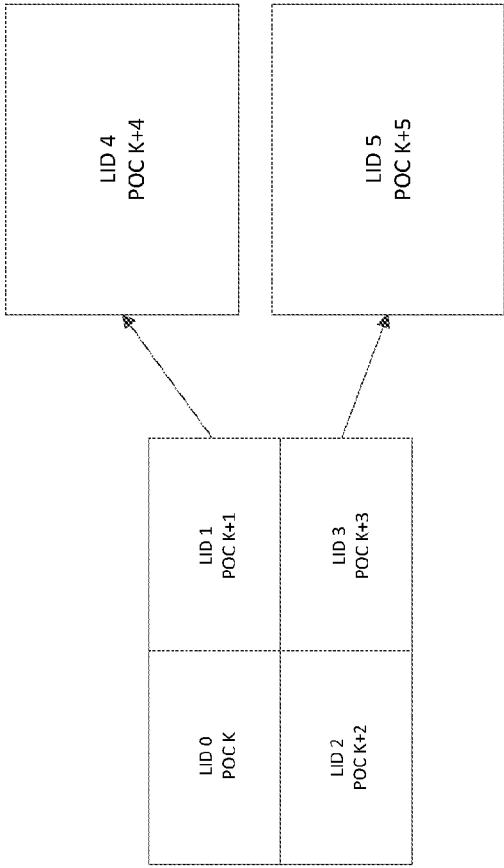
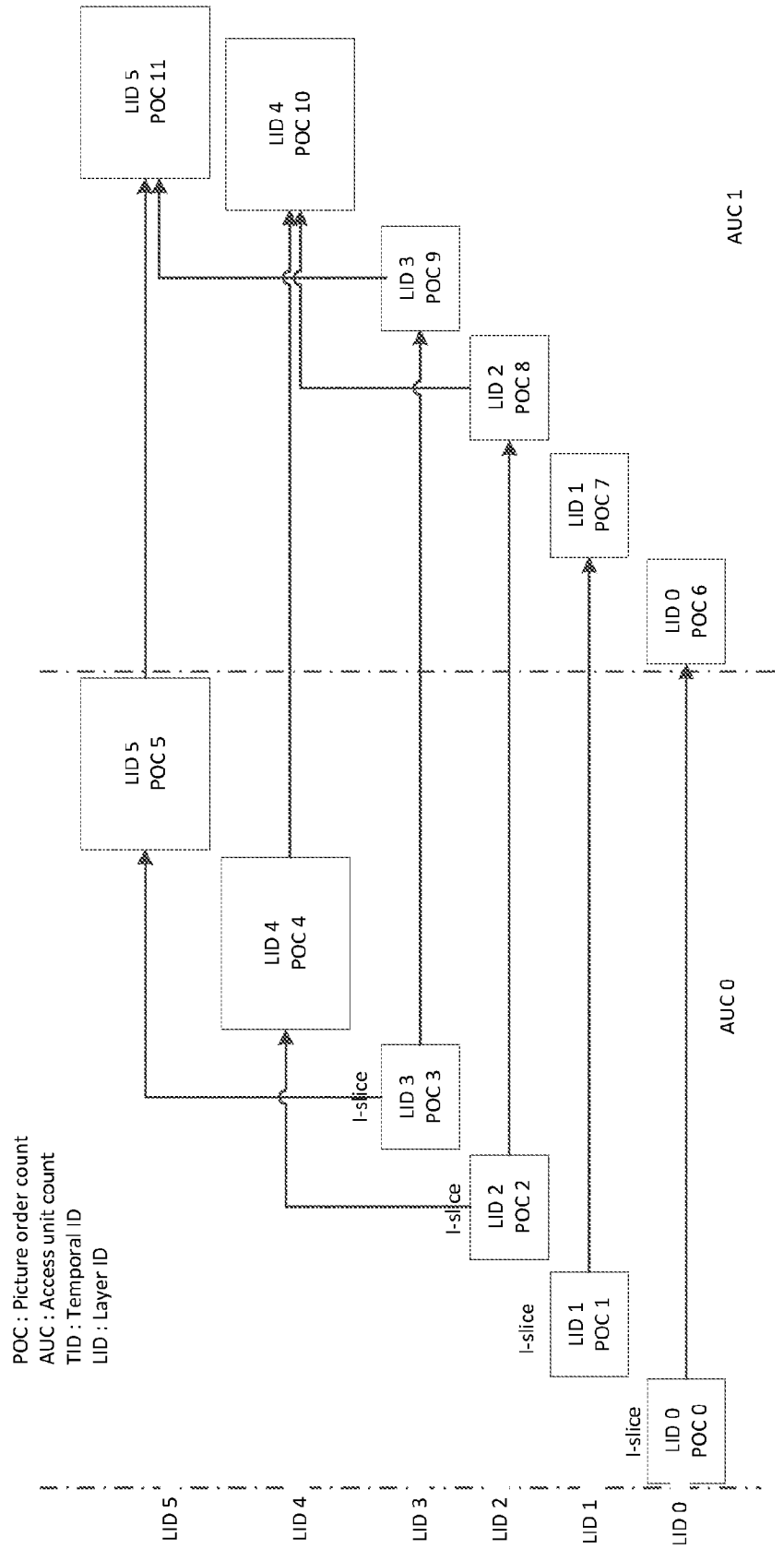

Fig. 15



AUC 1

AUC 0

	Descriptor
video_parameter_set_rbsp() {	
vps_video_parameter_set_id	u(4)
vps_max_layers_minuel	u(8)
for(i=0; i <= vps_max_layers_minuel; i++) {	
vps_included_layer_id[i]	u(7)
vps_reserved_zero_bit	u(1)
}	
...	
vps_sub_picture_dividing_flag	u(1)
if(vps_sub_picture_dividing_flag) {	
vps_full_pic_width_in_luma_samples	ue(v)
vps_full_pic_height_in_luma_samples	ue(v)
}	
...	
}	

FIG. 16A

	Descriptor
seq_parameter_set_rbsp() {	
sps_decoding_parameter_set_id	u(4)
sps_video_parameter_set_id	u(4)
sps_max_sub_layers_minuel	u(5)
...	
pic_width_in_luma_samples	ue(v)
pic_height_in_luma_samples	ue(v)
if(sps_sub_picture_dividing_flag) {	
pic_offset_x	ue(v)
pic_offset_y	ue(v)
}	
...	
}	

FIG. 16B

Fig. 17

	Descriptor
sub_region_partitioning_info(payloadSize) {	
num_sub_region	uc(v)
num_layers	uc(v)
for(i=0; i <= num_layers; i++)	
layer_id[i]	uc(v)
for(i=1; i < num_layers; i++) {	
for(j=0; j < i; j++)	
direct_dependency_flag[i][j]	u(l)
for(i=0; i < num_sub_region; i++) {	
num_layers_for_region[i]	uc(v)
for(j=0; j < num_layers_for_region[i]; j++)	
sub_region_layer_id[i][j]	uc(v)
sub_region_offset_x[i]	uc(v)
sub_region_offset_y[i]	uc(v)
sub_region_width[i]	uc(v)
sub_region_height[i]	uc(v)
}	
}	
}	

video parameter set rbsp() {	Descriptor
...	
vps_max_layers_minus1	u(6)
num_output_layer_sets	ue(v)
num_profile_tier_level	ue(v)
for(i = 0; i < num_profile_tier_level; i++)	
profile_tier_level(vps_max_sub_layers_minus1)	
for(i = 0; i < num_output_layer_sets; i++)	
for(j = 0; j < NumLayersInIdList[i]; j++) {	
output_layer_flag[i][j]	u(1)
profile_tier_level_idx[i][j]	u(v)
}	
...	
}	

Fig. 18

Fig. 19

	Descriptor
video_parameter_set_rbsp() {	
...	
vps_max_layers_minus1	u(6)
if(vps_max_layers_minus1 > 0) {	
num_output_layer_sets	ue(v)
num_profile_tier_level	ue(v)
}	
for(i = 0; i < num_profile_tier_level; i++)	
profile_tier_level(vps_max_sub_layers_minus1)	
for(i = 0; i < num_output_layer_sets; i++) {	
vps_output_layers_mode[i]	u(2)
vps_ptl_signal_flag[i]	u(1)
for(j = 0; j < NumLayersInList[i]; j++) {	
if(vps_output_layers_mode[i] == 2)	
output_layer_flag[i][j]	u(1)
if(vps_ptl_signal_flag[i])	
profile_tier_level_idx[i][j]	u(v)
}	
}	
...	
}	

Fig. 20

	Descriptor
video_parameter_set_rbsp() {	
...	
vps_max_layers_minus1	u(6)
if(vps_max_layers_minus1 > 0) {	
num_output_layer_sets	ue(v)
num_profile_tier_level	ue(v)
}	
max_subpics_minus1	u(8)
for(i = 0; i < max_subpics_minus1; i++) {	
sub_pic_id[i]	u(8)
}	
for(i = 0; i < num_profile_tier_level; i++)	
profile_tier_level(vps_max_sub_layers_minus1)	
for(i = 0; i < num_output_layer_sets; i++) {	
vps_output_layers_mode[i]	u(2)
vps_ptl_signal_flag[i]	u(1)
for(j = 0; j < NumLayersInList[i]; j++) {	
num_output_subpic_layer[j][i]	ue(v)
for(k = 0; k < num_output_subpic_layer[j][i]; k++)	
sub_pic_id_layer[j][i][k]	u(8)
if(vps_output_layers_mode[i] == 2.)	
output_layer_flag[i][j][i]	u(1)
if(vps_ptl_signal_flag[i])	
profile_tier_level_idx[i][j][i]	u(v)
}	
}	
}	
...	
}	

22/29

	Descriptor
video_parameter_set_rbsp() {	
vps_video_parameter_set_id	u(4)
vps_max_layers_minus1	u(6)
vps_max_sublayers_minus1	u(3)
if(vps_max_layers_minus1 > 0 && vps_max_sublayers_minus1 > 0)	
vps_all_layers_same_num_sublayers_flag	u(1)
if(vps_max_layers_minus1 > 0)	
vps_all_independent_layers_flag	u(1)
for(i = 0; i <= vps_max_layers_minus1; i++) {	
vps_layer_id[i]	u(6)
if(i > 0 && !vps_all_independent_layers_flag) {	
vps_independent_layer_flag[i]	u(1)
if(!vps_independent_layer_flag[i]) {	
for(j = 0; j < i; j++)	
vps_direct_ref_layer_flag[i][j]	u(1)
max_tid_ref_present_flag[i]	u(1)
if(max_tid_ref_present_flag[i])	
max_tid_ref_pics_plus1[i]	u(3)
}	
}	
}	
if(vps_max_layers_minus1 > 0) {	
if(vps_all_independent_layers_flag)	
each_layer_is_an_ols_flag	u(1)
if(!vps_all_independent_layers_flag) {	
ols_mode_idx	u(2)
if(ols_mode_idx == 2) {	
num_output_layer_sets_minus1	u(8)
for(i = 1; i <= num_output_layer_sets_minus1; i++)	
for(j = 0; j <= vps_max_layers_minus1; j++)	
ols_output_layer_flag[i][j]	u(1)
}	
}	
}	
...	
}	

Fig. 21

	Descriptor
video parameter set rbsp() {	
vps video parameter set id	u(4)
vps max layers minus1	u(6)
vps max sublayers minus1	u(3)
if(vps max layers minus1 > 0 && vps max sublayers minus1 > 0)	
vps all layers same num sublayers flag	u(1)
if(vps max layers minus1 > 0)	
vps all independent layers flag	u(1)
for(i = 0; i <= vps max layers minus1; i++) {	
vps layer id[i]	u(6)
if(i > 0 && !vps all independent layers flag) {	
vps independent layer flag[i]	u(1)
if(!vps independent layer flag[i]) {	
for(j = 0; j < i; j++)	
vps direct ref layer flag[i][j]	u(1)
max tid ref present flag[i]	u(1)
if(max tid ref present flag[i])	
max tid il ref pics plus1[i]	u(3)
}	
}	
}	
if(vps max layers minus1 > 0) {	
if(vps all independent layers flag)	
each layer is an ols flag	u(1)
if(each layer is an ols flag) {	
if(!vps all independent layers flag)	
ols mode idc	u(2)
if(ols mode idc == 2 && vps max layers minus1 > 1) {	
num output layer sets minus1	u(8)
for(i = 1; i <= num output layer sets minus1; i++)	
for(j = 0; j <= vps max layers minus1; j++)	
ols output layer flag[i][j]	u(1)
}	
}	
}	
}	
... }	

Fig. 22

Fig. 23

	Descriptor
seq parameter set rbsp() {	
...	
sps ref pic resampling enabled flag	u(1)
if(sps ref pic resampling enabled flag)	
sps res change in clvs allowed flag	u(1)
...	
if(!sps res change in clvs allowed flag)	
sps subpic info present flag	u(1)
if(sps subpic info present flag) {	
...	
}	
...	
sps virtual boundaries enabled flag	u(1)
if(sps virtual boundaries enabled flag) {	
if(!sps res change in clvs allowed flag)	
sps virtual boundaries present flag	u(1)
if(sps virtual boundaries present flag) {	
...	
}	
}	
...	
}	

Fig. 24

	Descriptor
pic_parameter_set_rbsp() {	
...	
pps_res_change_in_clvs_allowed_flag	u(1)
if(pps_res_change_in_clvs_allowed_flag) {	
pps_pic_width_in_luma_samples	ue(v)
pps_pic_height_in_luma_samples	ue(v)
}	
...	
}	

FIG. 25A 2500A

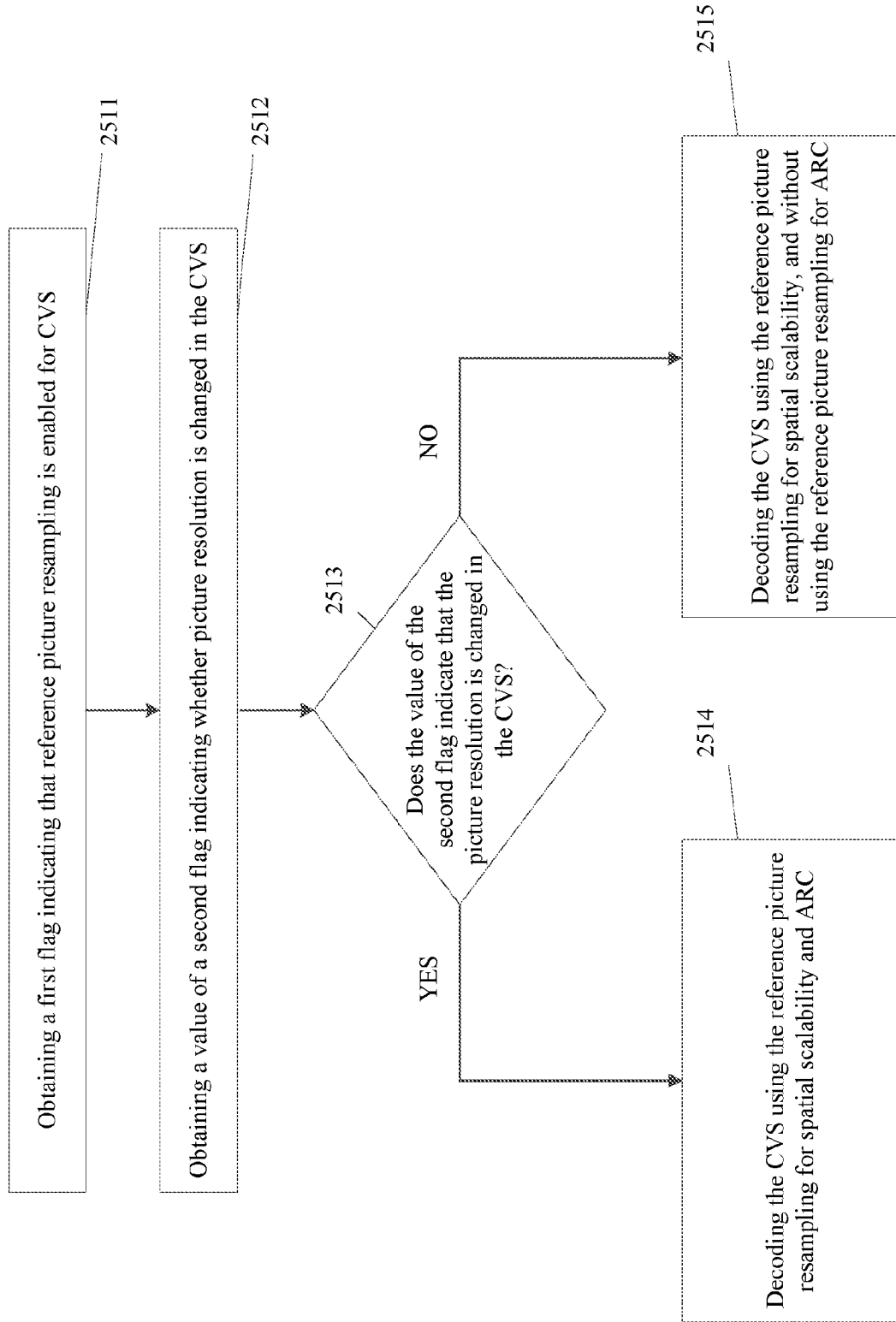

FIG. 25B 2500B

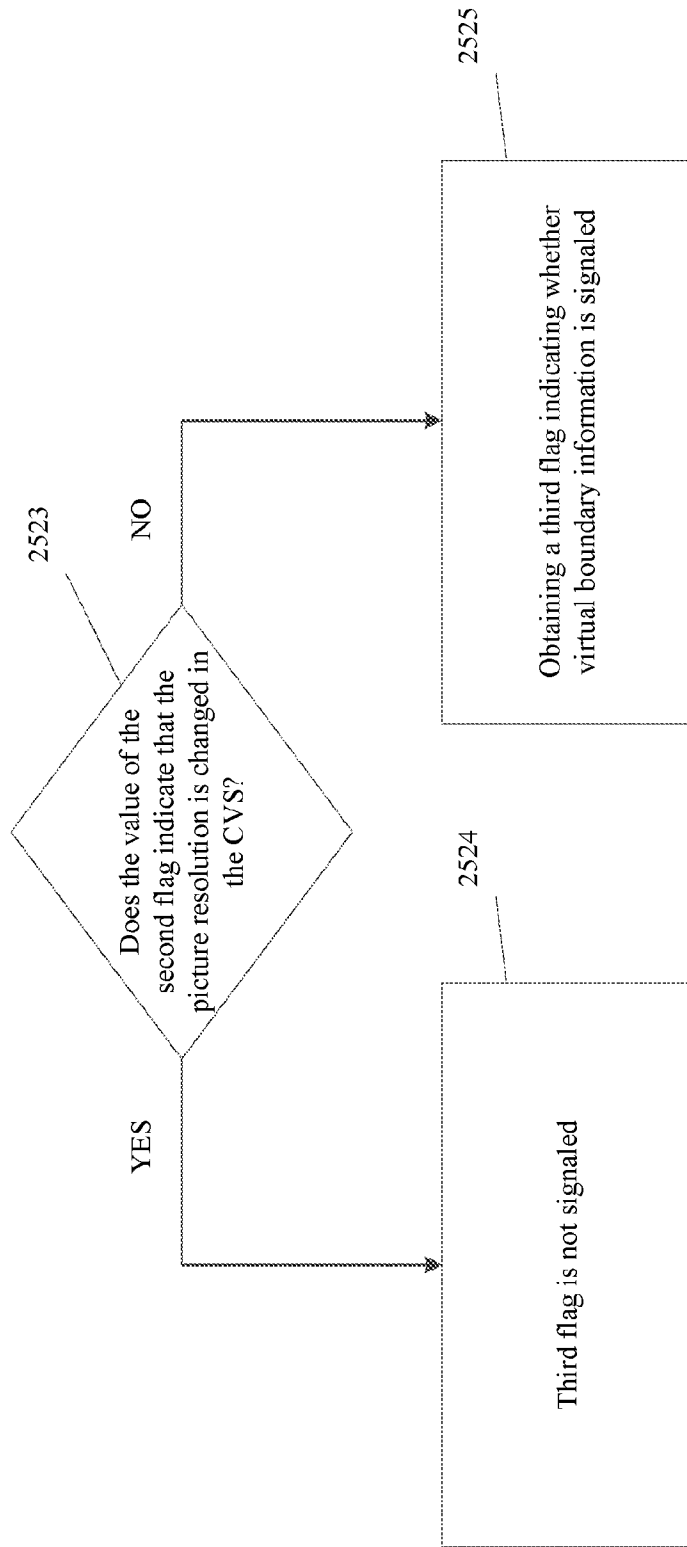
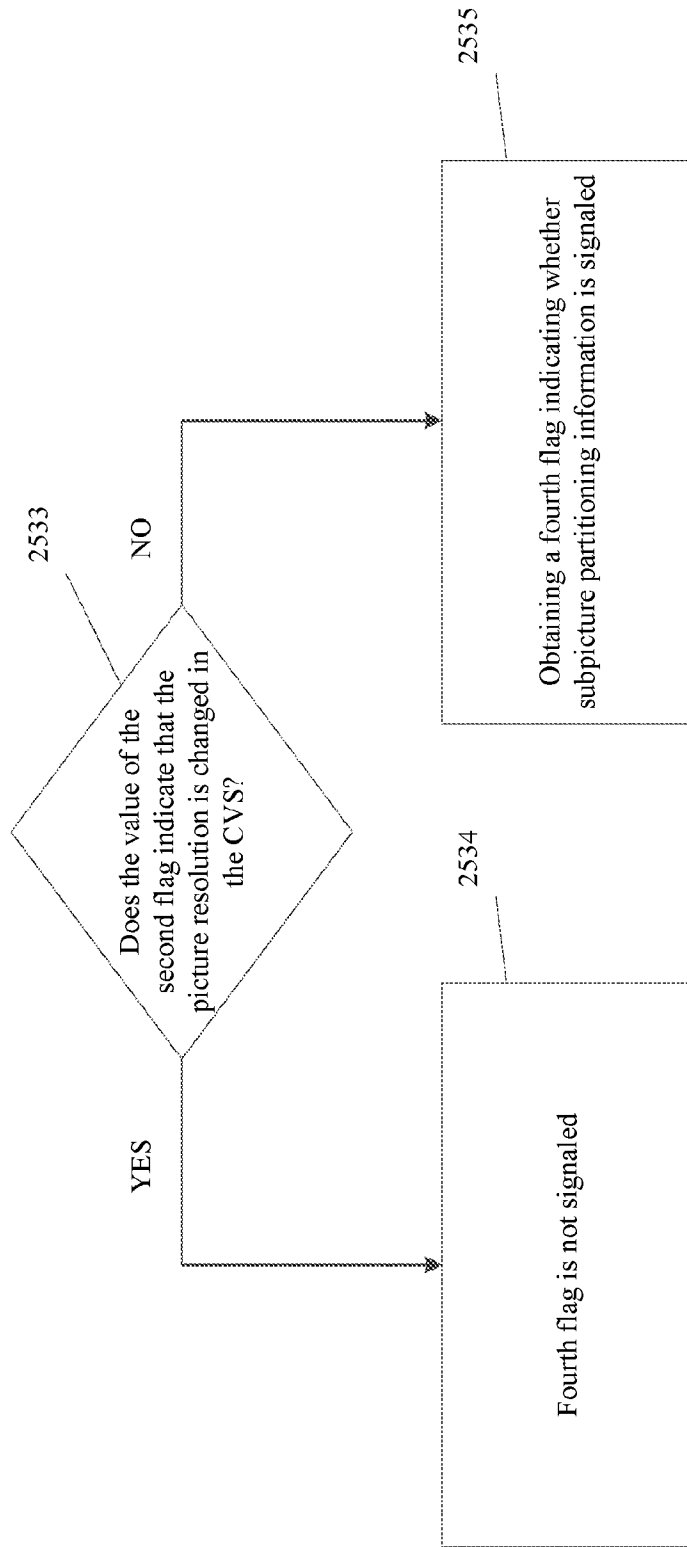
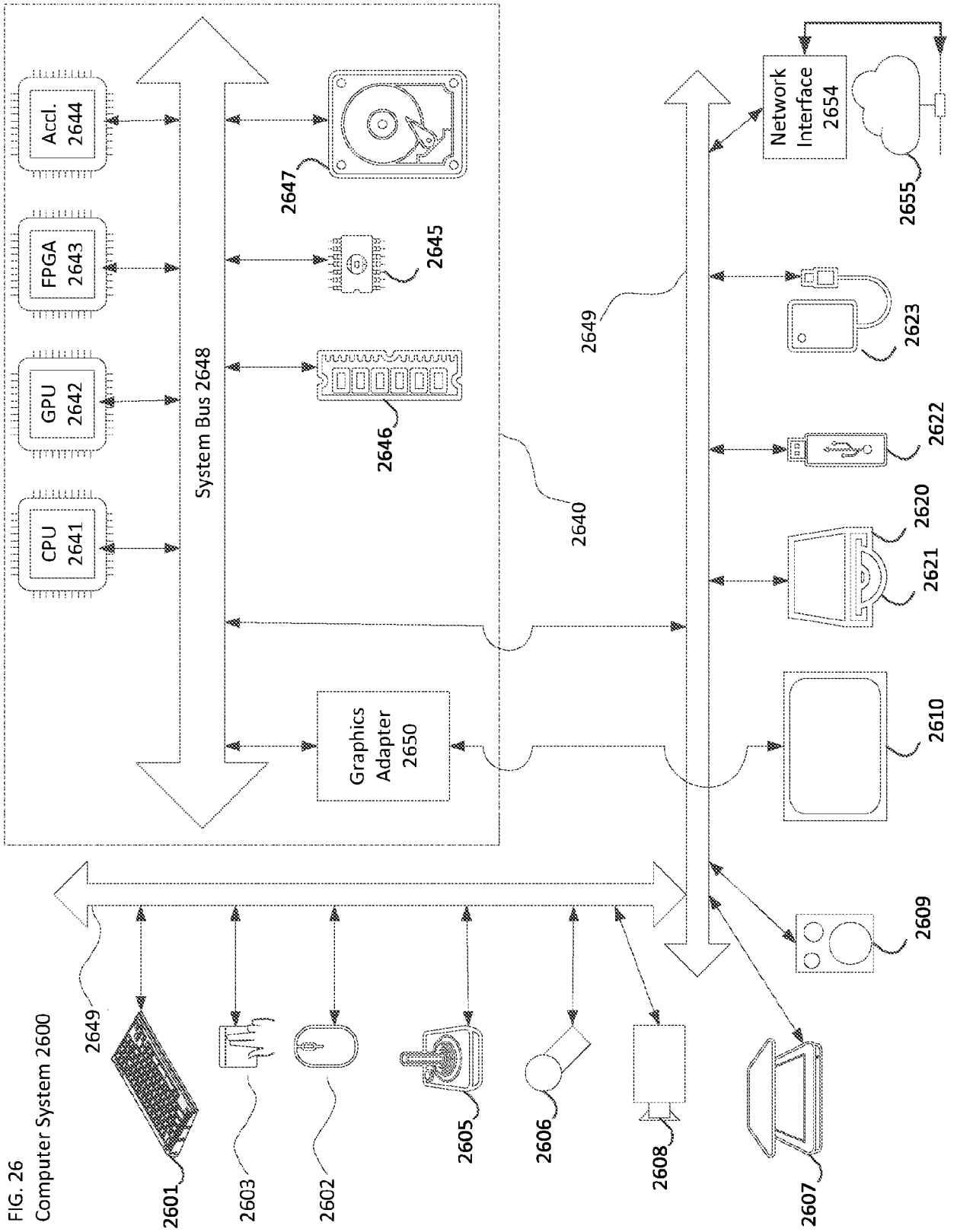

FIG. 25C 2500C





INTERNATIONAL SEARCH REPORT

International application No.

PCT/US 21/26800

A. CLASSIFICATION OF SUBJECT MATTER

IPC - H04N 19/105, H04N 21/44 (2021.01)

CPC - H04N 21/44004, H04N 19/115, H04N 19/169, H04N 21/44016, H04N 19/105

According to International Patent Classification (IPC) or to both national classification and IPC

B. FIELDS SEARCHED

Minimum documentation searched (classification system followed by classification symbols)

See Search History document

Documentation searched other than minimum documentation to the extent that such documents are included in the fields searched

See Search History document

Electronic data base consulted during the international search (name of data base and, where practicable, search terms used)

See Search History document

C. DOCUMENTS CONSIDERED TO BE RELEVANT

Category*	Citation of document, with indication, where appropriate, of the relevant passages	Relevant to claim No.
Y --- A	US 2016/0191931 A1 (Nokia Technologies Oy), 30 June 2016 (30.06.2016), entire document, especially Abstract; para [0225]-[0227], [0240], [0384]-[0388], [0444]-[0446], [0545]-[0548], [0568]-	1-7, 10-16, 19-20 ----- 8-9 and 17-18
Y --- A	US 2017/0353718 A1 (Cisco Technology, Inc), 07 December 2017 (07.12.2017), entire document, especially Abstract; para [0015]-[00018], [0021]-[0024], [0035]-[0038], [0061]-[0063]	1-7, 10-16, 19-20 ----- 8-9 and 17-18
Y	US 2017/0195670 A1 (Texas Instruments Incorporated), 06 July 2017 (06.07.2017), entire document, especially Abstract; para [0030]-[0031], [0064]-[0068], [0086]-[0091]	4-5 and 13-14
Y	US 2015/0304671 A1 (SHARP KABUSHIKI KAISHA), 22 October 2015 (22.10.2015), entire document, especially Abstract; para [0126]-[0130]	6 and 15
A	US 8,665,968 B2 (Chen et al.), 04 March 2014 (04.03.2014), entire document	1-20
P,A	US 2020/0404269 A1 (TENCENT AMERICA LLC), 24 December 2020 (24.12.2020), entire document	1-20

 Further documents are listed in the continuation of Box C. See patent family annex.

* Special categories of cited documents:

"A" document defining the general state of the art which is not considered to be of particular relevance

"D" document cited by the applicant in the international application

"E" earlier application or patent but published on or after the international filing date

"L" document which may throw doubts on priority claim(s) or which is cited to establish the publication date of another citation or other special reason (as specified)

"O" document referring to an oral disclosure, use, exhibition or other means

"P" document published prior to the international filing date but later than the priority date claimed

"T" later document published after the international filing date or priority date and not in conflict with the application but cited to understand the principle or theory underlying the invention

"X" document of particular relevance; the claimed invention cannot be considered novel or cannot be considered to involve an inventive step when the document is taken alone

"Y" document of particular relevance; the claimed invention cannot be considered to involve an inventive step when the document is combined with one or more other such documents, such combination being obvious to a person skilled in the art

"&" document member of the same patent family

Date of the actual completion of the international search

30 May 2021

Date of mailing of the international search report

JUL 16 2021

Name and mailing address of the ISA/US

Mail Stop PCT, Attn: ISA/US, Commissioner for Patents

P.O. Box 1450, Alexandria, Virginia 22313-1450

Facsimile No. 571-273-8300

Authorized officer

Lee Young

Telephone No. PCT Helpdesk: 571-272-4300