

(19) World Intellectual Property Organization  
International Bureau



(43) International Publication Date  
12 September 2003 (12.09.2003)

PCT

(10) International Publication Number  
WO 03/074897 A1

- (51) International Patent Classification<sup>7</sup>: F16D 63/00
- (21) International Application Number: PCT/US03/05798
- (22) International Filing Date: 25 February 2003 (25.02.2003)
- (25) Filing Language: English
- (26) Publication Language: English
- (30) Priority Data:  
10/085,398 28 February 2002 (28.02.2002) US
- (71) Applicant: THE TIMKEN COMPANY [US/US]; 1835  
Dueber Avenue S.W., Canton, OH 44706 (US).
- (72) Inventor: NOVAK, David, A.; 2005 Johns Road, Clinton,  
OH 44216 (US).
- (74) Agent: BOESCHENSTEIN, Edward, A.; Polster,  
Lieder, Woodruff & Lucchesi, L.C., 763 South New Ballas  
Road, St. Louis, MO 63141 (US).
- (81) Designated States (national): AE, AG, AL, AM, AT, AU,  
AZ, BA, BB, BG, BR, BY, BZ, CA, CH, CN, CO, CR, CU,  
CZ, DE, DK, DM, DZ, EC, EE, ES, FI, GB, GD, GE, GH,  
GM, HR, HU, ID, IL, IN, IS, JP, KE, KG, KP, KR, KZ, LC,  
LK, LR, LS, LT, LU, LV, MA, MD, MG, MK, MN, MW,  
MX, MZ, NO, NZ, OM, PH, PL, PT, RO, RU, SC, SD, SE,  
SG, SK, SL, TJ, TM, TN, TR, TT, TZ, UA, UG, UZ, VC,  
VN, YU, ZA, ZM, ZW.
- (84) Designated States (regional): ARIPO patent (GH, GM,  
KE, LS, MW, MZ, SD, SL, SZ, TZ, UG, ZM, ZW),  
Eurasian patent (AM, AZ, BY, KG, KZ, MD, RU, TJ, TM),  
European patent (AT, BE, BG, CH, CY, CZ, DE, DK, EE,  
ES, FI, FR, GB, GR, HU, IE, IT, LU, MC, NL, PT, SE, SI,

[Continued on next page]

(54) Title: WHEEL MOUNTING

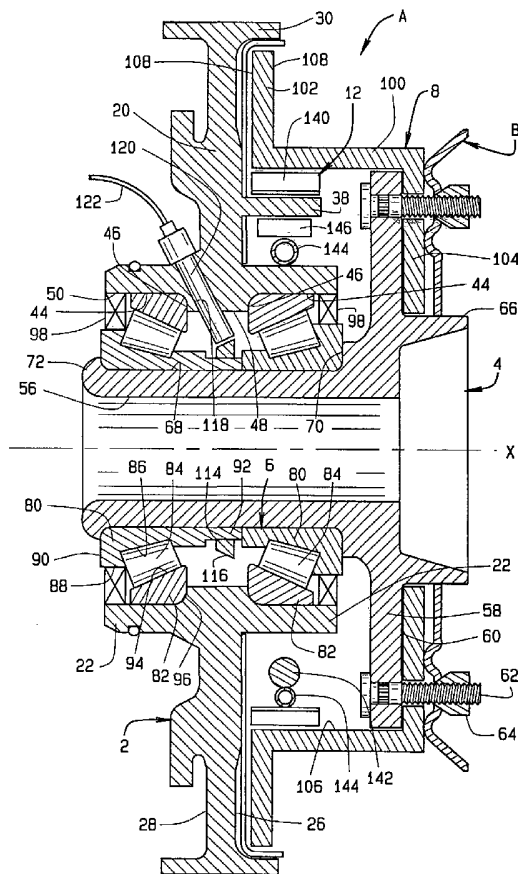

(57) Abstract: A mounting (A, C, D) for a road wheel (B) of an automotive vehicle includes a cast housing (2, 150, 160) having a radial portion (20, 152, 162) and a sleeve-like axial portion (22, 156, 164) that projects beyond the front and back faces (26, 28) of the radial portion. The mounting also includes a hub (4) having a shaft (56) that extends into the axial portion of the housing and a flange (58) located outside the housing where it is offset axially from the front face of the radial portion. The hub rotates in a bearing (6) that is around its shaft and within the axial portion of the housing. A brake rotor (8) is attached to the hub flange, and it includes a drum (100) and a disk (102) extended outwardly from the drum. A park brake (12) is within the drum, and it includes at least one arcuate shoe (140) curved around the axial portion of the housing. A service brake (10) is mounted on the radial portion, and it has pads (132) which clamp down on the disk of the brake rotor.

WO 03/074897 A1



SK, TR), OAPI patent (BF, BJ, CF, CG, CI, CM, GA, GN, GQ, GW, ML, MR, NE, SN, TD, TG).

*For two-letter codes and other abbreviations, refer to the "Guidance Notes on Codes and Abbreviations" appearing at the beginning of each regular issue of the PCT Gazette.*

**Published:**

— *with international search report*

## WHEEL MOUNTING

Technical Field

This invention relates in general mountings for the road wheels of automotive vehicles and, more particularly, to a mounting that incorporates a drum  
5 brake and a disk brake.

Background Art

Many automobiles of current manufacture have disk brakes at all four wheels. These brakes function well as service brakes for stopping vehicles or retarding their motion and are preferred over drum brakes in that respect. But they  
10 are not effective as park brakes. Automobiles with disk brakes at all four wheels also have drum brakes at their rear wheels to serve as park brakes.

The typical rear wheel mounting (Figs. 6 & 7) that contains both disk and drum brakes has a hub provided with a flange and a spindle or shaft which projects from the flange into a housing and rotates on a bearing contained within the housing.  
15 The housing has a flange along which it is secured against a suspension upright or some other structure on which both the disk and drum brakes are mounted. Both brakes operate against a brake rotor that is attached to the flange of the hub along with the road wheel. The brake rotor of course has a disk and also a drum, with the disk projecting radially from the drum and producing a "drum-in-hat" configuration.  
20 The housing in which the hub rotates and particularly its flange leave little room for the drum brake. Indeed, to accommodate the drum brake the housing must be reduced to a minimal size and the bearing within it as well.

Many of these vehicles also have antilock braking systems and some even have traction control systems. These systems monitor the rotation of the vehicle  
25 wheels to distribute the braking effort between the wheels in a manner which retards uncontrolled skids and transfers the engine torque to the driven wheel which has the best traction. In a system in common use (Fig 6), a probe projects through the housing of the hub assembly to monitor the rotation of the hub. The probe emerges from the housing within the confines of the brake drum and at the drum brake,  
30 making the interior of the hub all the more confining and the routing of the probe cable difficult.

### Summary of Invention

The present invention resides in a mounting for a road wheel, and that mounting includes a one-piece housing having a radial portion and an axial portion. The mounting also includes a hub having a shaft that extends into the axial portion of the housing and a flange located outside the housing and offset axially from the radial and axial portions. In addition, the mounting includes a bearing between the axial portion of the housing and the shaft of the hub. The mounting may also include a brake that is mounted on the housing and has an arcuate shoe that curves around the axial portion of the housing. The invention further resides in the housing itself.

### Brief Description of Drawings

Figure 1 is a perspective view of a wheel mounting, constructed in accordance with and embodying the present invention, and of a wheel detached from the mounting;

Figure 2 is a sectional view of the mounting taken along line 2-2 of Figure 1;

Figure 3 is an exploded perspective view of the mounting;

Figure 4 is a sectional view of a modified wheel mounting;

Figure 5 is a sectional view of another modified wheel mounting;

Figure 6 is a sectional view of a wheel mounting of the prior art; and

Figure 7 is a sectional view taken along line 7-7 of Figure 6.

Corresponding reference characters indicate corresponding parts throughout the several views of the drawings.

### Best Mode for Carrying Out the Invention

Referring now to the drawings, a wheel mounting A (Fig. 1) for an independently suspended road wheel B of an automotive vehicle includes a housing 2 which may take the form of a suspension upright coupled to generally horizontal linkages that are spaced vertically or perhaps to a lower link and a shock absorber (McPherson strut). In addition, the mounting A includes a hub 4 to which the road wheel B is attached and a bearing 6 located between the housing 2 and the hub 4 to enable the hub 4 to rotate about an axis X with minimal friction. The mounting A further includes a brake rotor 8 which is carried by the hub 4 along with the wheel B, a service brake 10 mounted on the housing 2 externally of the rotor 8 to clamp

-3-

against the rotor 8 and retard its rotation, and a park brake 12 (Fig. 3) that is mounted on the housing 2 within the rotor 8 to expand against the rotor 8 and prevent it from rotating.

Considering the housing 2 first, it includes (Figs. 2 & 3) a plate-like radial portion 20 and a sleeve-like axial portion 22, the latter projecting both forwardly and rearwardly from the radial portion 20 at the center of the radial portion 20. The radial and axial portions 20 and 22 are formed integral preferably as a single casting, and thereafter are machined along surfaces against which the bearing 6 and the service brake 10 and park brake 12 are located. The radial portion 20 is coupled to the components of an automotive suspension system such as a pair of horizontal links or a horizontal link and a shock absorber, and with regard to the links, the coupling is such that the links pivot with respect to the housing 2.

The radial portion 20 of the housing 2 has a front face 26 which is presented outwardly away from the suspension system of the vehicle and a back face 28 which is presented inwardly. Thus, the front face 26 is the outboard face and the back face 28 is the inboard face. Along its periphery, the radial portion 20 has an axially directed lip 30 which projects forwardly, but the lip 30 does not close upon itself. Instead, it is interrupted by a cutout 32 in the radial portion 20, which cutout 32 extends into the radial portion 20 where it approaches the park brake 12. The radial portion 20, on its back face, has lugs 34 which lie behind the cutout 32. It also has backing ribs 36 which project forwardly and rearwardly from the back face 28 at the ends of the cutout 32. Both the lugs 34 and the ribs 36 are formed integral with the radial portion 20. On its front face 26 the radial portion 20 has a brake post 38 which is also formed integral with the portion 20 and serves as an anchor for the park brake 12.

The housing 2 possesses a generally cylindrical configuration and projects from both the front face 26 and the back face 28 of the radial portion 20. At each of its ends, the axial portion 22 has a bore 44 that leads up to a shoulder 46, there being between the two shoulders 46 an intervening surface 48. The bores 44 at their opposite ends open into counterbores 50 which in turn open out of the ends of the axial portion 22.

The hub 4 includes (Fig. 2) a spindle 56 which projects into the axial portion 22 of the housing 2 and a flange 58 at one end of the axial portion 22 where it projects radially beyond the outboard end of the axial portion 22 and is offset from the front face 26 of the radial portion 20. The flange 58 has a front face 60 which is machined perpendicular to axis X and is presented away from radial portion 20. It carries several threaded studs 62 which extend axially through it and project beyond its front face 60 where lug nuts 64 are threaded over them. In addition to the spindle 56 and flange 58, the hub 4 has a wheel pilot 66 which projects forwardly beyond the front face 60 of the flange 58. The spindle 56, which is actually a stub shaft, provides a cylindrical bearing seat 68 which lies between a shoulder 70 located along the flange 58 and a formed end 72. Both the shoulder 70 and the formed end 72 form abutments for confining the bearing 6 to the spindle 56.

The bearing 6 (Fig. 2) includes an inner race in the form of two cones 80 located around the spindle 58, an outer race in the form of cups 82 located in the axial portion 22 of the housing 2 and surrounding the cones 80 and rolling elements in the form of tapered rollers 84 arranged in two rows, there being one row between the inboard cone 80 and cup 82 and another row between the outboard cone 80 and cup 82.

Each cone 80 has a tapered raceway 86 and a thrust rib 88 at the large end of the raceway 86. The rib 88 leads out to a back face 90. The two cones 80 fit over the bearing seat 68 of the spindle 56 with an interference fit. The inboard 80 cone has its back face 90 against the formed end 72 on the spindle 22, whereas the outboard cone 80 has its back face 90 against the shoulder 70 that is at the hub flange 58. One of the cones 80 has an extension 92 which projects beyond the small end of its raceway 86, and along the extension 92 that cone 80 abuts the other cone 80. The intervening surface 48 of the axial portion 22 surrounds the extension 92.

Each cup 82 has (Fig. 2) a tapered raceway 94 and a back face 96 at the small end of its raceway 94. The cups 82 fit into the bores 44 of the axial portion 22 with an interference fit and with their back faces 96 against the shoulders 46 at the ends of the bores 44. The tapered raceway 96 on the inboard cup 82 is inclined in the same direction as the tapered raceway 86 on the inboard cone 80 and is presented toward that raceway 86. The tapered raceway 94 on the outboard cup 82

is inclined in the same direction as the tapered raceway 86 of the outboard cone 80, and is presented toward that raceway 86. However, the inboard raceways 86 and 94 and the outboard raceway 86 and 94 are inclined in the opposite directions.

The tapered rollers 84 are arranged in two rows between the raceways 86 and 94 – an inboard row between the inboard raceways 86 and 94 and an outboard row between the outboard raceways 86 and 94. The tapered side faces of the rollers 84 contact the tapered raceways 86 and 94, while the large end faces bear against the thrust ribs 88. The pairs of raceways 86 and 94 are oriented such that the small ends of the rollers 84 in the two rows are presented toward each other. Moreover, the rollers 84 of each row are on apex, meaning that the conical envelopes formed by the side face of each roller 84 for a row, and the conical envelopes for the raceways 86 and 94 of that row as well, have their apices at a common point along the axis X. Furthermore, the bearing 6 is preferably in a condition of preload, so no axial or radial clearances exist between the raceways 86 and 94 and the rollers 84.

Initially, the cylindrical bearing seat 68 extends out to the inboard end of the spindle 56 so that the bearing 6 and the housing 2 can be installed over the spindle 22. But once the bearing 6 is in place, the end of the spindle 56 is upset to provide the formed end 72. International Application PCT GB 98/01823, published under No. WO 98/58762, discloses a rotary forming process for upsetting the initially extended end of the spindle 56 and converting it into the formed end 72 which serves as an abutment for the inboard cone 80 of the bearing 6. Other types of abutments may be substituted for the formed end 72. For example, a nut may be threaded over the end of the spindle 56 or a snap ring engaged with the spindle 56.

The counterbores 50 of the axial portion 22 contain seals 98 which establish fluid barriers around the thrust ribs 88 of the two cones 80.

The brake rotor 8 includes (Figs. 2 & 3) a drum 100 and a disk 102 projecting radially from the drum 100. At its end, the drum 100 has an end wall 104 that bears against the front face 60 of the flange 58 for the hub 4, it being held firmly against the flange 58 along with the wheel B by the lug nuts 64 which thread over the studs 62. The drum 100 has a cylindrical friction surface 106 which is presented inwardly toward and is parallel to the axis X. The disk 102 revolves opposite the

front face 26 of the radial portion 20 for the housing 2 and has planar friction surfaces 108 which lie perpendicular to the axis X.

The inboard cone 80 of the bearing 6 has (Fig. 2) a target wheel 114 fitted over its cone extension 92 with an interference fit. The target wheel 114 includes  
5 teeth 116 arranged at equal and closely spaced circumferential intervals around its periphery. The teeth are presented toward the inboard region of the intervening surface 48 in the axial portion 22 of the housing 2. Here an oblique bore 118 opens into the axial portion 22, its opposite end being on the outer surface of the axial portion 22 adjacent to the back face 28 of the radial portion 20. The oblique bore  
10 118 contains a sensor 120 having its inner end presented toward and in close proximity to the teeth 116 on the target wheel 114. The sensor 120 detects the rotation of the target wheel 114 and produces an electrical signal which reflects the angular velocity of the hub 4, and that signal is transmitted through a cable 122 that emerges from the outer end of the sensor 120.

15 The service brake 10 includes (Fig. 3) a caliper assembly 130 which fits into the cutout 32 of the radial portion 20 of the housing 2 between the ribs 36 at each end of the cutout 32 and is fastened to the lugs 34 on the radial portion 20. The caliper assembly 130 includes brake pads 132 which are presented opposite the two planar friction surfaces 108 on the disk 102 of the brake rotor 8. In addition, the  
20 service brake 10 includes an actuator 134 which is mounted on the caliper assembly 130 and urges the pads 132 together. Normally, the pads 132 are urged apart so that the disk 108 rotates between the pads 132 without the pads 132 contacting the friction surfaces 102. However, when activated, the actuator 134 urges the pads 132 together, causing them to clamp down on the planar friction surfaces 108 of the disk  
25 102 and retard rotation of the brake rotor 8 – and the hub 4 and road wheel B as well.

The park brake 12 includes (Figs. 2 & 3) a pair of brake shoes 140 of arcuate configuration which are located within the confines of the drum 100 for the brake rotor 8. As such, they are located along the front face 26 of the plate 20 and  
30 generally around the outboard portion of the housing 22. They generally follow the contour of the cylindrical friction surface 106 on the drum 100 and are presented

-7-

toward the friction surface 106. Each shoe 140 has one of its ends against the brake post 38 that projects beyond the front face 26 of the plate 20. The opposite ends of the shoes 140 are connected by an adjustable spacer 142. The two shoes 140 are urged together by springs 144 which further urge the ends of the shoes 140 against the post 38 and the spacer 142. The shoes 140 more or less float on the post 38 in a contracted condition slightly removed from the cylindrical friction surface 106 on the drum 100. Finally, the park brake 12 includes an actuator 146 which urges the shoes 140 apart against the bias of the springs 144, so that they bear against the friction surface 106 of the drum 100 and prevent rotation of the hub 4 and road wheel B. In lieu of two brake shoes 140, a single brake shoe may be employed with its ends separated by an actuator that is mounted on the housing 2.

Since the axial and radial portions 20 and 22 of the housing 2 are cast integral, the housing 2 is not encumbered with the type of flange found on the housings of conventional wheel mountings, that is to say the need for a flange to secure the bearing assembly to a suspension upright is eliminated. The absence of that flange leaves more room for components of the park brake 12 and further permits the axial portion 22 to assume a size somewhat larger than the housings of typical wheel mountings. Of course, the enlarged axial portion 22 enables the bearing 6 to be of a size greater than the bearings of conventional wheel mountings as well. Finally, the integration of the axial portion 22 and the radial portion 20 leaves more space for the speed sensor 120, and permits the wire to come out of the housing 22 on the inboard side of the plate 28 where it does not interfere with the park brake 12.

A modified wheel assembly C (Fig. 4) is quite similar to the wheel mounting A, but has a housing 150 which differs in some respects from the housing 2 of the mounting A. Otherwise, the wheel mounting C is essentially the same as the mounting A. More specifically, the housing 150 takes the form of a steering knuckle and as such includes, in addition the radial portion 152, upper and lower arms 154 along which the entire housing 150 can pivot. The housing 150 also has an axial portion 156 which projects both forwardly from the radial portion 152 and rearwardly as well. The radial portion 152, the arms 154 and the axial portion 156 are all formed integral, preferably as a casting.

Another modified wheel mounting D (Fig. 5) has a housing 160 which is in many respects similar to the housing 2 of the mounting A. As such it includes a radial portion 162 and an axial portion 164, but the housing 2 has an axle tube 166 bolted to it along a flange 168 at the end of the tube 164. The mounting D also has a  
5 hub 170 which differs somewhat from the hub 4 of the mounting A. The hub 170 has a flange 172 to which the brake rotor 8 and the road wheel B is attached and also an axle shaft 174 extended from the flange 172, and through the bearing 6, but the shaft 174 is considerably longer than the spindle  
56 (Fig. 2). Indeed it passes through the axle tube 166, beyond which it is coupled  
10 to a differential for transferring torque to the hub 170. The shaft 174 is fitted with a collar 176 which retains the bearing 6 on the shaft 174.

Variations are possible. For example, the two cups 82 may be united into a single double cup fitted into the housing 22. Also, the cups 82 themselves may be integrated into the housing 22, so that the outer raceways 94 are machined surfaces  
15 on the housing 22 itself. Then again, the outboard cone 80 may be integrated into the spindle 56 of the hub 4, so that the outboard raceway 86 is a machined surface on the spindle 56. Moreover, a double row angular contact ball bearing may be substituted for the tapered roller bearing 6. Furthermore, the spindles 56 for the hubs 4 of the mounting A and C within their interiors may be provided with splines  
20 for coupling them to CV joints which are in turn coupled to axle shafts so as to transfer torque to the hubs 4. The housing housings 2, 150 and 160 may be forgings instead of castings or even weldments.

Claims

1. A mounting for the road wheel of an automotive vehicle, said mounting comprising:

5 a housing including a radial portion having front and back faces and an axial portion formed integral with the radial portion and projecting beyond the front face of the radial portion;

a bearing located in the axial portion of the housing;

10 a hub having a shaft that extends into the bearing so that the hub can rotate in the housing about an axis, the hub also having a flange which projects outwardly from the shaft and is spaced from the front face of the radial portion of the housing;

a brake rotor attached to the flange of the hub and having a drum which surrounds the axial portion of the housing and a disk which is located along the radial portion;

15 a service brake mounted on the radial portion of the housing and having a caliper; and

a park brake mounted on the housing within the drum and having a shoe.

2. A mounting according to claim 1 wherein axial portion of the housing also projects from the back face of the radial portion.

20 3. A mounting according to claim 2 wherein the radial portion of the housing contains a cutout located outwardly from the axial portion, and the service brake is in the cutout.

4. A mounting according to claim 3 wherein the radial portion of the housing along the front face of the radial portion carries a mechanism for urging the brake shoe against the drum of the brake rotor.

25 5. A mounting according to claim 2 wherein the bearing includes inboard and outboard outer raceways carried by the axial portion of the housing, inboard and outboard inner raceways carried by the shaft of the hub, the raceways being inclined with respect to the axis, with the inner raceways being inclined in one direction and the outboard raceways being inclined in the opposite direction, and  
30 rolling elements arranged in inboard and outboard rows, with the rolling elements of the inboard row being between the inboard raceways and the rolling elements of the outboard row being between the outboard raceways.

6. A mounting according to claim 5 and further comprising a target wheel carried by the spindle of the hub and a sensor in the housing and presented toward the target wheel for producing a signal that reflects the angular velocity of the target wheel.

5 7. A mounting according to claim 6 wherein the target wheel is located between the inner raceways of the bearing and is accessible from the back face of the radial portion of the housing.

8. A mounting according to claim 1 wherein the housing is a casting.

9. A mounting for a road wheel of an automotive vehicle, said  
10 mounting comprising:

a housing having a radial portion provided with front and back faces and a sleeve-like axial portion cast integral with the radial portion and projecting from both the front and back faces of the radial portion;

a hub having a shaft in the axial portion of the housing and a flange attached  
15 to the shaft and located outside the housing where it is spaced from the front face of the radial portion; and

a bearing between the shaft of the hub and the axial portion of the housing.

10. A mounting according to claim 9 wherein the bearing includes  
20 inboard and outboard outer raceways carried by the axial portion of the housing, inboard and outboard inner raceways carried by the shaft of the hub, the raceways being inclined with respect to the axis, with the inboard raceways being inclined in one direction and the outboard raceways being inclined in the opposite direction, and rolling elements arranged in inboard and outboard rows, with the rolling elements of the inboard row being between the inboard raceways and the rolling  
25 elements of the outboard row being between the outboard raceways.

11. A mounting according to claim 10 and further comprising a target wheel carried by the shaft of the hub and a sensor in the axial portion of the housing and presented toward the target wheel for producing a signal that reflects the angular velocity of the target wheel.

30 12. A mounting according to claim 11 wherein the target wheel is located between the inner raceways of the bearing and a cable extends from the sensor at the back face of the radial portion on the housing.

13. A mounting according to claim 9 and further comprising an arcuate brake shoe mounted along the front face of radial portion and radially outwardly from the segment of the axial portion that projects beyond the front face, the brake shoe being capable of moving radially outwardly.

5 14. A bearing according to claim 13 and further comprising a brake rotor mounted on the flange of the hub and having a drum located around the arcuate brake shoe.

15 15. A bearing according to claim 14 wherein the brake rotor further has a disk which extends radially outwardly from the drum along the front face of the radial portion for the housing.

16. A mounting according to claim 15 and further comprising a service brake mounted on the radial portion of the housing and having pads between which the disk of the brake rotor revolves.

15 17. A mounting according to claim 9 wherein the housing has arms formed integral with its radial portion so that the housing serves as a steering knuckle.

18. A mounting according to claim 9 wherein the housing is attached to an axle tube and the shaft of the hub extends through the tube.

20 19. A housing for a road wheel of an automotive vehicle, said housing comprising:

a radial portion having a front face and a back face, the radial portion also having a generally circular periphery and a cutout opening out of the periphery; and

25 a sleeve-like axial portion formed integral with the radial portion and projecting beyond the front and back faces of the radial portion, the axial portion being configured to hold a bearing.

20. A housing according to claim 19 and further comprising a park brake post formed integral with the radial portion.

30 21. A housing according to claim 19 and further comprising arms formed integral with the radial portion to enable the housing to pivot at the arms and function as a steering knuckle.

22. A housing according to claim 21 formed as a casting.

23. A housing according to claim 21 formed as a forging.

24. A housing according to claim 21 formed as a weldment.

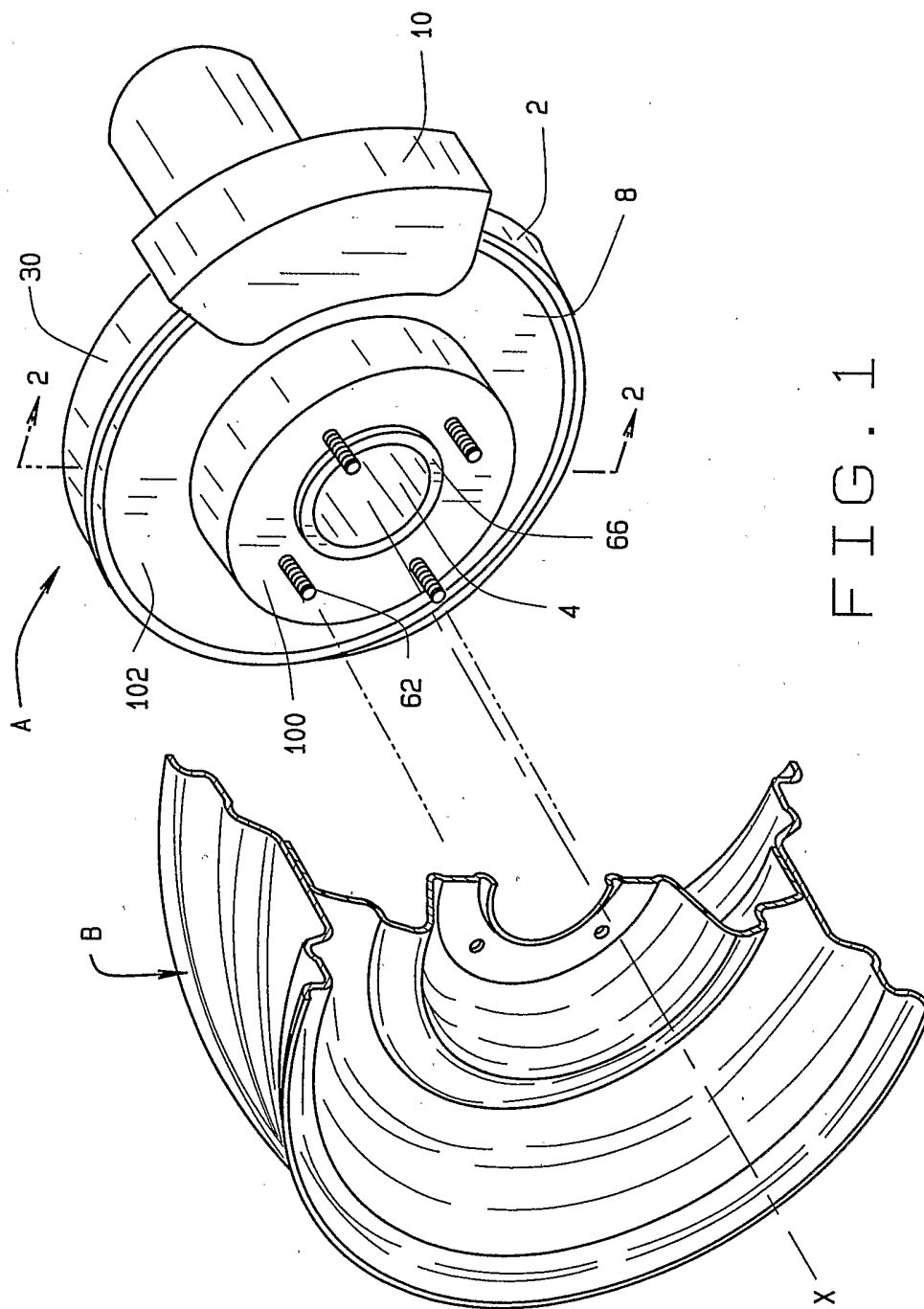

FIG. 1

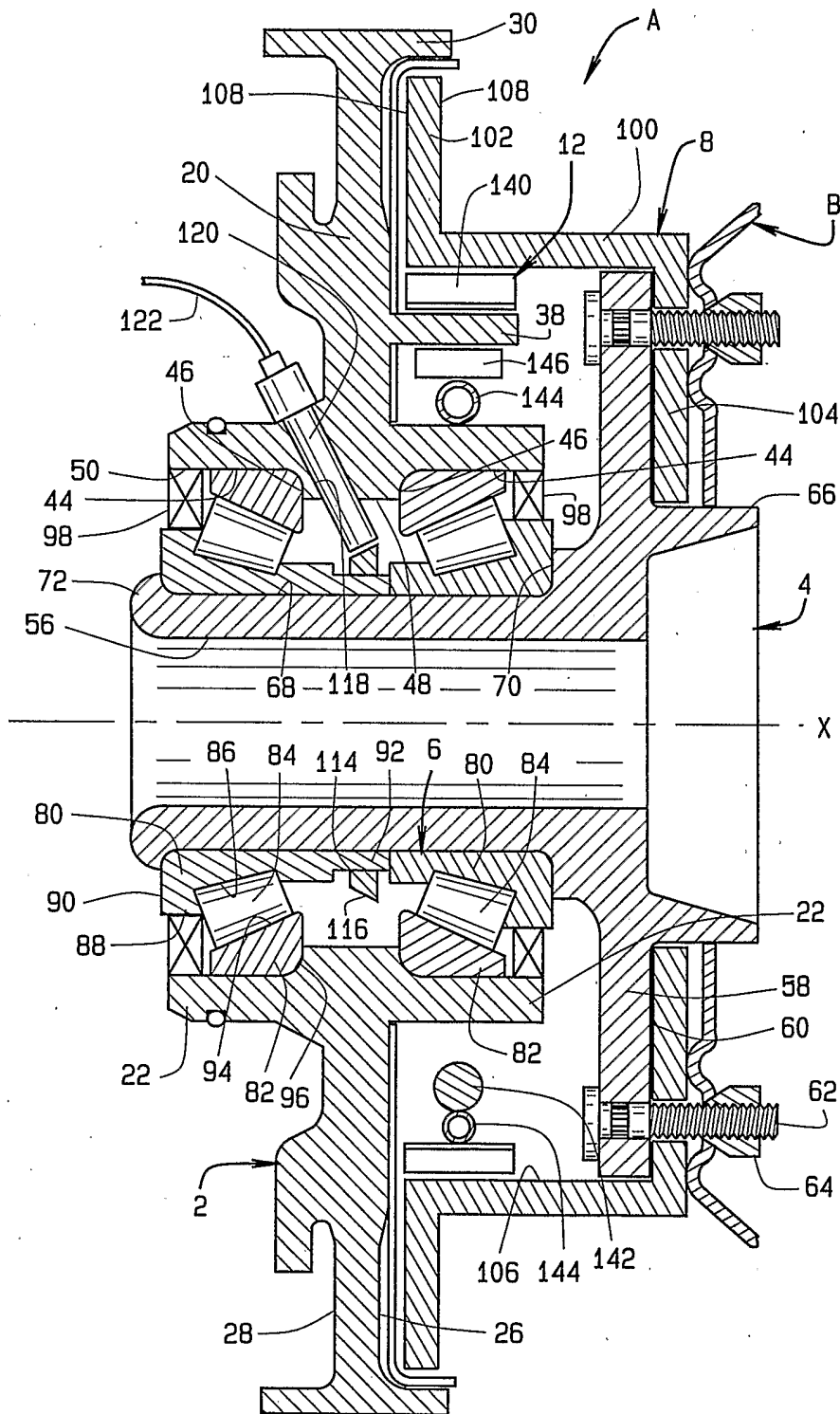

FIG. 2

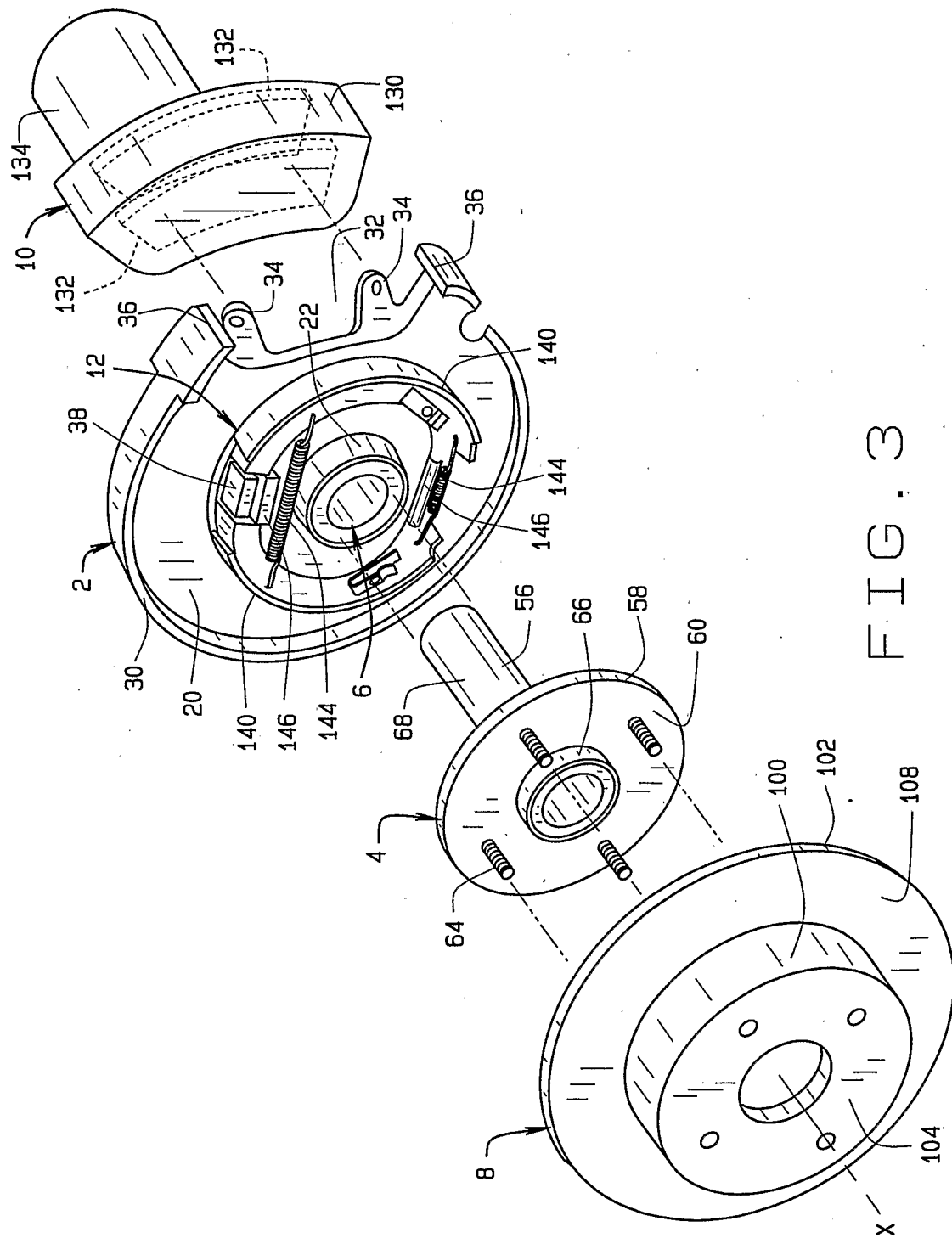

FIG. 3

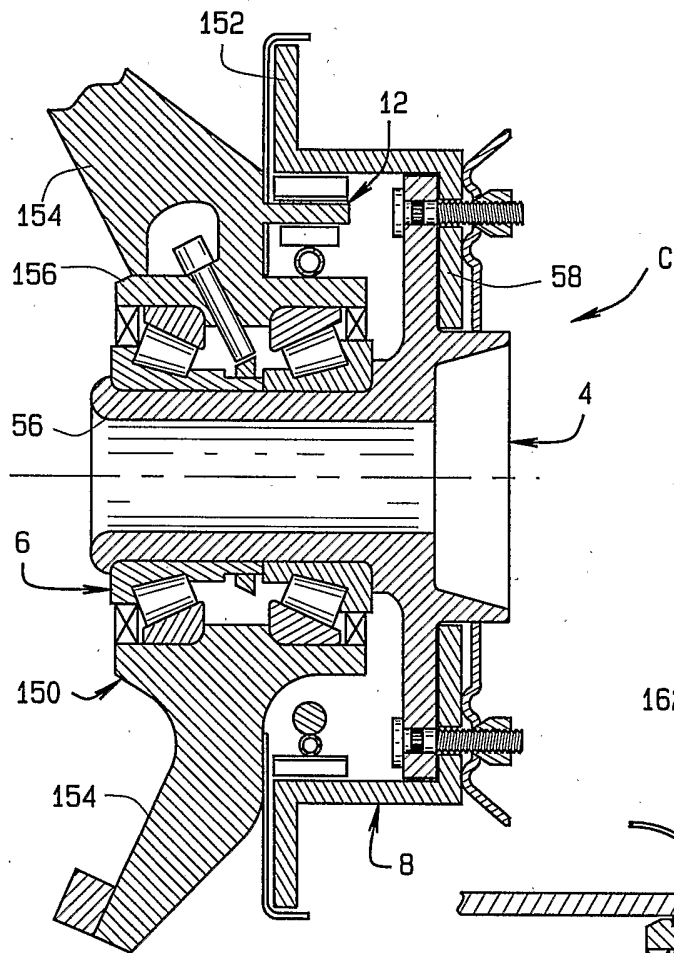

FIG. 4

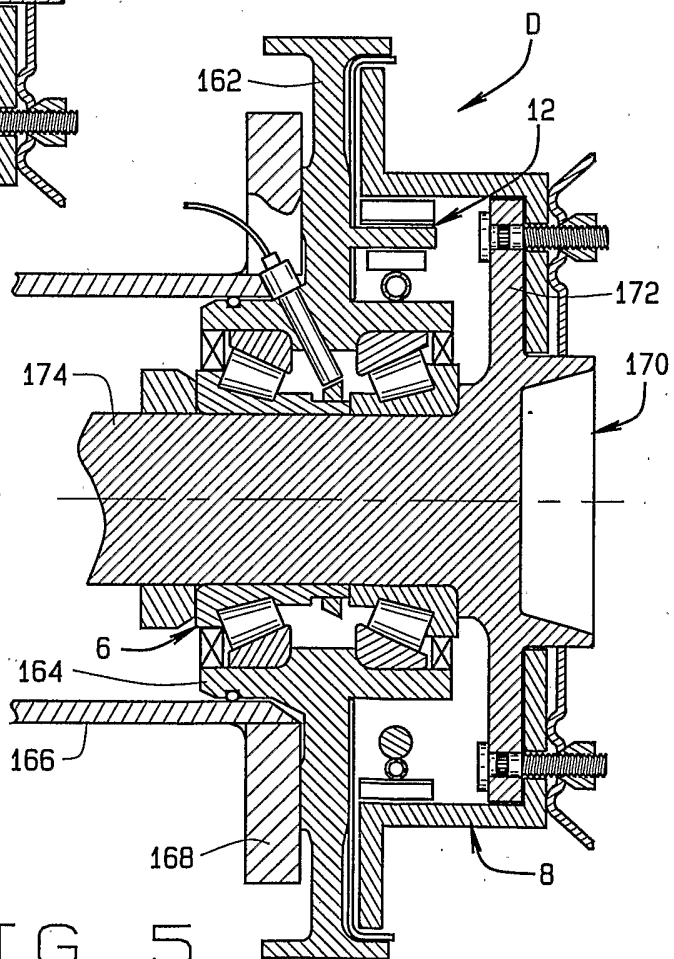

FIG. 5

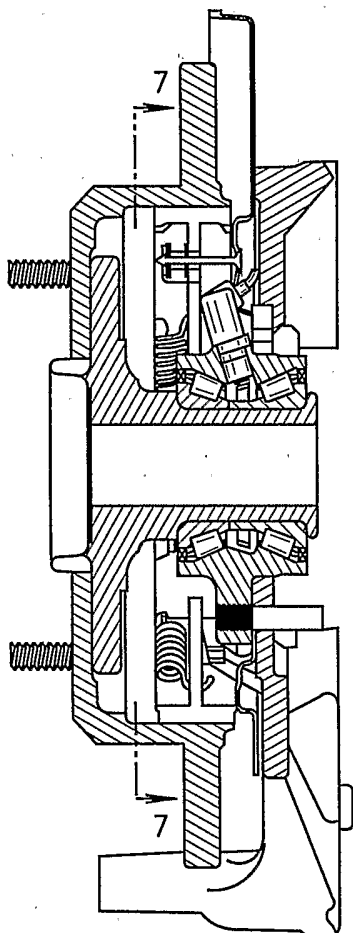

FIG. 6  
PRIOR ART

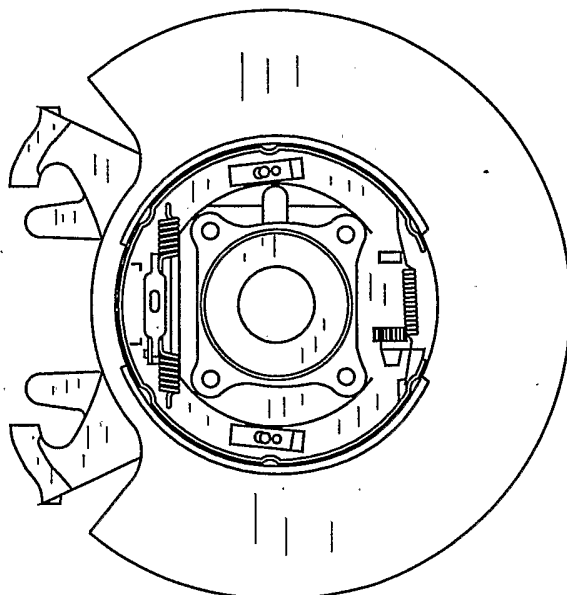

FIG. 7  
PRIOR ART

## INTERNATIONAL SEARCH REPORT

International Application No

PCT/US 03/05798

## A. CLASSIFICATION OF SUBJECT MATTER

IPC 7 F16D63/00

According to International Patent Classification (IPC) or to both national classification and IPC

## B. FIELDS SEARCHED

Minimum documentation searched (classification system followed by classification symbols)

IPC 7 F16D

Documentation searched other than minimum documentation to the extent that such documents are included in the fields searched

Electronic data base consulted during the international search (name of data base and, where practical, search terms used)

EPO-Internal, PAJ, WPI Data

## C. DOCUMENTS CONSIDERED TO BE RELEVANT

Category °	Citation of document, with indication, where appropriate, of the relevant passages	Relevant to claim No.
X	US 5 715 916 A (FANELLI MICHAEL WILLIAM ET AL) 10 February 1998 (1998-02-10) column 2, line 63 - column 3, line 19; figures	1, 9, 19
A	US 3 379 290 A (ALEXANDER HAMILTON WILLIAM) 23 April 1968 (1968-04-23) claims; figure	1
A	US 4 854 423 A (EVANS ANTHONY C ET AL) 8 August 1989 (1989-08-08) abstract; figures	1
A	FR 2 695 094 A (CITROEN SA; PEUGEOT) 4 March 1994 (1994-03-04) page 6; figures	1

 Further documents are listed in the continuation of box C. Patent family members are listed in annex.

° Special categories of cited documents :

- \*A\* document defining the general state of the art which is not considered to be of particular relevance
- \*E\* earlier document but published on or after the international filing date
- \*L\* document which may throw doubts on priority claim(s) or which is cited to establish the publication date of another citation or other special reason (as specified)
- \*O\* document referring to an oral disclosure, use, exhibition or other means
- \*P\* document published prior to the international filing date but later than the priority date claimed

- \*T\* later document published after the international filing date or priority date and not in conflict with the application but cited to understand the principle or theory underlying the invention
- \*X\* document of particular relevance; the claimed invention cannot be considered novel or cannot be considered to involve an inventive step when the document is taken alone
- \*Y\* document of particular relevance; the claimed invention cannot be considered to involve an inventive step when the document is combined with one or more other such documents, such combination being obvious to a person skilled in the art.
- \* & \* document member of the same patent family

Date of the actual completion of the international search

11 June 2003

Date of mailing of the international search report

24/06/2003

Name and mailing address of the ISA

European Patent Office, P.B. 5818 Patentlaan 2  
 NL - 2280 HV Rijswijk  
 Tel. (+31-70) 340-2040, Tx. 31 651 epo nl,  
 Fax: (+31-70) 340-3016

Authorized officer

Vanneste, M.

## INTERNATIONAL SEARCH REPORT

Information on patent family members

International Application No

PCT/US 03/05798

Patent document cited in search report		Publication date	Patent family member(s)	Publication date
US 5715916	A	10-02-1998	NONE	
US 3379290	A	23-04-1968	GB 1105672 A	13-03-1968
US 4854423	A	08-08-1989	BR 8903652 A	13-03-1990
			CA 1296655 A1	03-03-1992
			CA 1334651 B	07-03-1995
			DE 3924754 A1	01-02-1990
			ES 2019148 A6	01-06-1991
			FR 2634843 A1	02-02-1990
			GB 2221267 A ,B	31-01-1990
			GB 2253449 A ,B	09-09-1992
			IT 1230996 B	08-11-1991
			JP 2066330 A	06-03-1990
			KR 136904 B1	15-05-1998
FR 2695094	A	04-03-1994	FR 2695094 A1	04-03-1994