

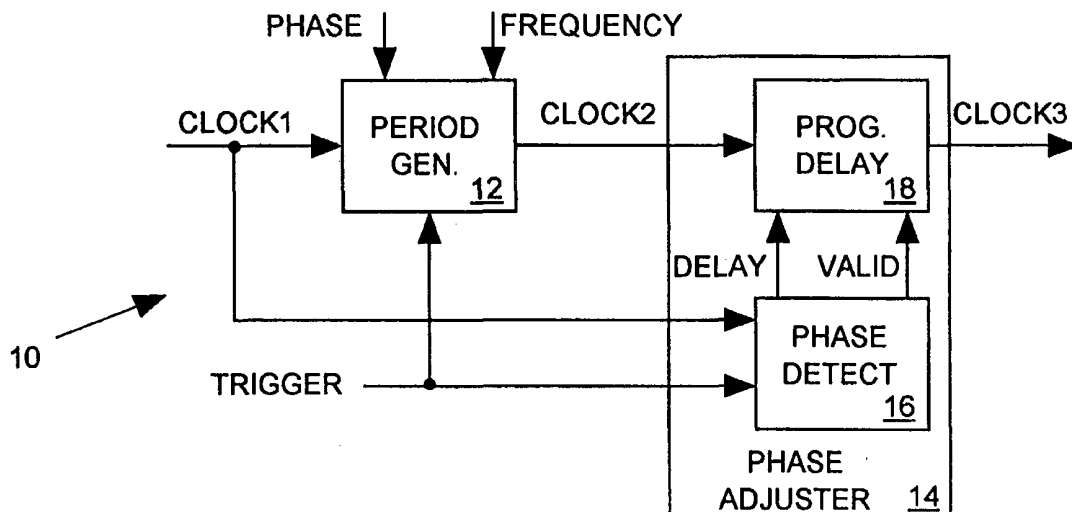

## INTERNATIONAL APPLICATION PUBLISHED UNDER THE PATENT COOPERATION TREATY (PCT)

(51) International Patent Classification <sup>6</sup> : <b>H04L 7/00, 23/00</b>	<b>A1</b>	(11) International Publication Number: <b>WO 00/16515</b> (43) International Publication Date: 23 March 2000 (23.03.00)
<p>(21) International Application Number: PCT/US99/21010</p> <p>(22) International Filing Date: 14 September 1999 (14.09.99)</p> <p>(30) Priority Data: 09/154,329 16 September 1998 (16.09.98) US</p> <p>(71) Applicant: CREDENCE SYSTEMS CORPORATION [US/US]; 215 Fourier Avenue, Fremont, CA 94539 (US).</p> <p>(72) Inventor: DINTEMAN, Bryan, J.; 2375 N.W. Baker Drive, Canby, OR 97013 (US).</p> <p>(74) Agent: BEDELL, Daniel, J.; Smith-Hill and Bedell, P.C., Suite 104, 12670 N.W. Barnes Road, Portland, OR 97229 (US).</p>	<p>(81) Designated States: JP, KR, European patent (AT, BE, CH, CY, DE, DK, ES, FI, FR, GB, GR, IE, IT, LU, MC, NL, PT, SE).</p> <p><b>Published</b> <i>With international search report. Before the expiration of the time limit for amending the claims and to be republished in the event of the receipt of amendments.</i></p>	

(54) Title: TRIGGERED CLOCK SIGNAL GENERATOR



## (57) Abstract

A triggered clock signal generator (10) produces a periodic output clock signal (CLOCK3) in response to an input TRIGGER signal, wherein a delay between the TRIGGER signal and the first pulse of the CLOCK3 signal is accurately adjustable. The apparatus includes a period generator (12) and a phase adjuster (14). The period generator (12), using a periodic input signal (CLOCK1) as a timing reference, responds to the TRIGGER signal by producing a periodic output clock signal (CLOCK2) in adjustably delayed response to a next pulse of the CLOCK1 signal. The phase adjuster phase shifts (18) the CLOCK2 signal to produce to CLOCK3 signal. The phase adjuster compares (16) the phase of the CLOCK1 signal to the phase of the TRIGGER signal to determine an appropriate amount by which to phase shift the CLOCK2 signal so that the time delay between the TRIGGER signal and the first pulse of the CLOCK3 signal is independent of the phase relation between the TRIGGER and CLOCK1 signals.

**FOR THE PURPOSES OF INFORMATION ONLY**

Codes used to identify States party to the PCT on the front pages of pamphlets publishing international applications under the PCT.

AL	Albania	ES	Spain	LS	Lesotho	SI	Slovenia
AM	Armenia	FI	Finland	LT	Lithuania	SK	Slovakia
AT	Austria	FR	France	LU	Luxembourg	SN	Senegal
AU	Australia	GA	Gabon	LV	Latvia	SZ	Swaziland
AZ	Azerbaijan	GB	United Kingdom	MC	Monaco	TD	Chad
BA	Bosnia and Herzegovina	GE	Georgia	MD	Republic of Moldova	TG	Togo
BB	Barbados	GH	Ghana	MG	Madagascar	TJ	Tajikistan
BE	Belgium	GN	Guinea	MK	The former Yugoslav Republic of Macedonia	TM	Turkmenistan
BF	Burkina Faso	GR	Greece	ML	Mali	TR	Turkey
BG	Bulgaria	HU	Hungary	MN	Mongolia	TT	Trinidad and Tobago
BJ	Benin	IE	Ireland	MR	Mauritania	UA	Ukraine
BR	Brazil	IL	Israel	MW	Malawi	UG	Uganda
BY	Belarus	IS	Iceland	MX	Mexico	US	United States of America
CA	Canada	IT	Italy	NE	Niger	UZ	Uzbekistan
CF	Central African Republic	JP	Japan	NL	Netherlands	VN	Viet Nam
CG	Congo	KE	Kenya	NO	Norway	YU	Yugoslavia
CH	Switzerland	KG	Kyrgyzstan	NZ	New Zealand	ZW	Zimbabwe
CI	Côte d'Ivoire	KP	Democratic People's Republic of Korea	PL	Poland		
CM	Cameroon	KR	Republic of Korea	PT	Portugal		
CN	China	KZ	Kazakistan	RO	Romania		
CU	Cuba	LC	Saint Lucia	RU	Russian Federation		
CZ	Czech Republic	LI	Liechtenstein	SD	Sudan		
DE	Germany	LK	Sri Lanka	SE	Sweden		
DK	Denmark	LR	Liberia	SG	Singapore		
EE	Estonia						



In the clock distribution system of FIG. 1 period generators 4 and 5 don't directly start their output CLOCKA and CLOCKB signal streams in response to assertion of the TRIGGER signal but in response to the first MCLOCK signal pulse to arrive after the TRIGGER signal. When the TRIGGER signal happens to arrive at gates 6 and 7 substantially coincident with an edge of an MCLOCK signal pulse, that MCLOCK signal pulse may enable only one of the gates. The other gate may not be enabled until the arrival of the next MCLOCK signal pulse. This can happen when the TRIGGER or MCLOCK signal arrives at the gates 6 and 7 at slightly different times or if gates 6 and 7 have slightly different triggering levels. In such case the CLOCKA and CLOCKB signals will be out of synchronization by a full MCLOCK period. What is needed is a method for resolving this problem.

#### Summary of the Invention

An apparatus for producing a triggered clock signal (CLOCK3) in accordance with the invention includes a period generator and a phase adjuster. The period generator, using an input master clock signal (CLOCK1) as a timing reference, begins producing a periodic output signal (CLOCK2) with an adjustable delay (DELAY2) following the first pulse of the CLOCK1 signal occurring after an input TRIGGER signal. The CLOCK2 signal is coherent with the CLOCK1 signal but has a frequency that is an adjustable fraction or multiple of the frequency of the CLOCK2 signal. The phase adjuster measures a delay (DELAY1) between the TRIGGER signal and the next pulse of the CLOCK1 signal and then delays the CLOCK2 signal with a delay equal to  $P1-DELAY1$  to produce an output CLOCK3 signal. This ensures that total delay TD between the TRIGGER signal and the first pulse of the CLOCK3 signal is equal to a known constant ( $P1+DELAY2$ ) regardless of the phase relationship between the TRIGGER signal and the CLOCK1 signal.

It is accordingly an object of the invention to provide a method and apparatus for producing a triggered clock signal

(CLOCK3) in which the first pulse of the clock signal occurs with a predictable delay following an input TRIGGER signal.

The concluding portion of this specification particularly points out and distinctly claims the subject matter of the present invention. However those skilled in the art will best understand both the organization and method of operation of the invention, together with further advantages and objects thereof, by reading the remaining portions of the specification in view of the accompanying drawing(s) wherein like reference characters refer to like elements.

#### Brief Description of the Drawing(s)

FIG. 1 illustrates a prior art test system in block diagram form,

FIG. 2 illustrates in block diagram form a triggered timing signal generator in accordance with the present invention,

FIG. 3 is a timing diagram illustrating operation of triggered timing signal generator of FIG. 2,

FIG. 4 illustrates in block diagram form an embodiment of the period generator of FIG. 2,

FIG. 5 is a timing diagram illustrating operation of the period generator of FIG. 4,

FIG. 6 illustrates in block diagram form an embodiment of the programmable delay circuit of FIG. 2,

FIG. 7 illustrates in block diagram form an embodiment of phase detector of FIG. 2,

FIG. 8 illustrates in block diagram form an alternative embodiment of phase detector of FIG. 2,

FIG. 9 illustrates in block diagram form a triggered clock signal generator in accordance with a first alternative embodiment of the present invention,

FIG. 10 is a timing diagram illustrating operation of the triggered clock signal generator of FIG. 9, and

FIG. 11 illustrates in block diagram form a triggered clock signal generator in accordance with a second alternative embodiment of the present invention,

Description of the Preferred Embodiment(s)

## Triggered Clock Signal Generator

FIG. 2 depicts a triggered clock signal generator 10 in accordance with the present invention which begins producing a periodic output clock signal (CLOCK3) with a predictable delay following assertion of an input trigger signal (TRIGGER). The delay between the TRIGGER and CLOCK3 signal is controlled by input PHASE data. Input FREQUENCY data controls the frequency of the output CLOCK3 signal as an adjustable multiple or fraction of an input reference clock signal (CLOCK1) having a fixed period P1.

Clock signal generator 10 includes a period generator 12, and a phase adjuster 14 including a phase detector 16 and a programmable delay circuit 18. The TRIGGER signal and a periodic reference signal (CLOCK1) each provide inputs to period generator 12 and to phase detector 16. Period generator 12 responds to the TRIGGER signal assertion by producing an output CLOCK2 signal. Delay circuit 18 delays the CLOCK2 signal to produce the output CLOCK3 signal. Phase detector 16 measures a delay (DELAY1) between the TRIGGER signal and a next pulse of the CLOCK1 signal and determines an amount (P1-DELAY1) by which programmable delay circuit 18 should delay the CLOCK2 signal. Phase detector 16 supplies DELAY data to programmable delay circuit 18 for setting its delay and asserts an output signal VALID to indicate when the DELAY data is valid.

FIG. 3 is a timing diagram illustrating an example of signal timing relationships with apparatus 10 of FIG. 2. Referring to FIGS. 2 and 3, since the timing of the TRIGGER signal assertion may be independent of the CLOCK1 signal, there is an unpredictable delay (DELAY1) between time T0 when the TRIGGER signal is asserted and time T1 at which the edge of a next pulse 20 of the CLOCK1 signal appears. The TRIGGER signal arms period generator 12, telling it to begin producing the CLOCK2 signal after receiving the next pulse 20 of the CLOCK1 signal appearing at time T1. Period generator 12 begins producing the CLOCK2 signal at time T2. The FREQUENCY data input to period generator 12 controls the

frequency of the CLOCK2 signal while the PHASE data input controls a delay (DELAY2) between the pulse 20 of the CLOCK1 signal and the first pulse 22 of the CLOCK2 signal.

Phase detector 16 measures the delay (DELAY1) between  
5 the leading edge of the TRIGGER signal and the edge of next  
CLOCK1 signal pulse 20. It then supplies control data  
(DELAY) to delay circuit 18 adjusting its delay to  $P1-DELAY1$   
where  $P1$  is the period of the CLOCK1 signal. Thus the total  
delay (TD) between the TRIGGER signal and the first pulse 24  
10 of the CLOCK3 signal is

$$\begin{aligned} TD &= DELAY1 + DELAY2 + (P1-DELAY1) \\ &= P1 + DELAY2 \end{aligned}$$

15 Regardless of the phase relationship between the TRIGGER  
signal and timing reference signal CLOCK1, the total delay TD  
between CLOCK3 and the TRIGGER signal is equal to the fixed  
period  $P1$  of the CLOCK1 signal plus a variable DELAY2 set by  
the PHASE data. The phase data is used to calibrate the  
20 value of total delay TD.

While in the preferred embodiment phase adjuster 14  
delays the CLOCK2 signal by  $P1-DELAY1$  to produce the CLOCK3  
signal, it could delay the CLOCK2 signal by  $X-DELAY1$  where  $X$   
is any fixed delay equal to or greater than  $P1$ . Although  
25 increasing  $X$  above  $P1$  would increase the total delay TD  
between the TRIGGER signal and the CLOCK3 signal, that delay  
would still be predictable and independent of the timing of  
the TRIGGER signal relative to the CLOCK1 signal.

### 30 Period Generator

FIG. 4 illustrates period generator 12 of FIG. 2 in more  
detailed block diagram form. Period generator 12 includes a  
pair of programmable delay circuits 30 and 34, a divide-by-N  
counter 32, and an accumulator 36. Programmable delay  
35 circuit 30 delays the CLOCK1 signal by an amount indicated by  
the input PHASE data to produce a signal CLOCK4. Divide-by-N  
counter 32 does not pulse its output CLOCK5 signal when the  
TRIGGER signal is low, but when the TRIGGER signal is high,

divide-by-N counter 32 frequency divides the CLOCK4 signal by an integer value N (a field of the input FREQUENCY data) to produce a CLOCK5 signal. A leading edge of the TRIGGER signal resets the count of divide-by-N counter 32 to N-1 so  
5 that it produces a CLOCK5 signal pulse in response to the next CLOCK4 pulse occurring after the TRIGGER signal edge. Thus divide-by-N counter 32 resets the phase of the CLOCK5 signal in response to each pulse of the TRIGGER signal so that the next pulse of the CLOCK5 signal follows the TRIGGER  
10 signal pulse by not more than one cycle of the CLOCK1 signal.

After receiving a pulse of an input INHIBIT signal, divide-by-N counter 32 refrains from generating its next CLOCK5 output signal pulse. Programmable delay circuit 34 delays each CLOCK5 signal pulse to produce a pulse of the  
15 CLOCK2 signal. Delay circuit 34 can delay the CLOCK5 signal from 0 to 7/8th of the CLOCK4 period in steps of 1/8th period, with the delay being selected by data (DELAY') generated by accumulator 36. On the leading edge of each pulse of the CLOCK2 signal, accumulator 36 increments the  
20 DELAY' data value by an amount M, another field of the FREQUENCY data having a range of 0-7. The DELAY' data also has a range of 0-7. Programmable delay circuit 34 loads the DELAY' data on the trailing edge of each CLOCK2 pulse. Whenever the DELAY' data output of accumulator 36 overflows,  
25 the accumulator asserts the INHIBIT signal to prevent divide-by-N counter 32 from generating its next output CLOCK6 pulse. The leading edge of the TRIGGER signal resets the DATA' data output of accumulator 36 to zero and also sets programmable delay circuit 34 to its minimum delay.

30 FIG. 5 is a timing diagram illustrating timing relationships between the signals of the period generator FIG. 4 in an example where N is 2 and M is 5. The continuous CLOCK4 signal has a frequency matching that of the CLOCK1 signal but is delayed by an amount (DELAY4) controlled by the  
35 PHASE data input to programmable delay circuit 30. After the TRIGGER signal is asserted at time T0, divide-by-N counter 32 resets its count to N-1 and produces the first CLOCK5 signal pulse 38 at time T1 in response to a next occurring CLOCK4

signal pulse 39. Since the TRIGGER signal edge sets delay circuit 34 for 0 delay, the next CLOCK2 pulse 40 also occurs at time T1. On the leading edge of CLOCK2 pulse 40, accumulator 36 increments the DELAY' data value to 5 and on the trailing edge of CLOCK2 pulse 40, programmable delay circuit 34 loads the new DATA1 value. The second CLOCK2 pulse 41 is therefore delayed from the second CLOCK5 pulse 42 by 5/8ths of the CLOCK4 pulse cycle. On the leading edge of CLOCK2 pulse 41, accumulator 36 overflows and pulses the INHIBIT signal thereby inhibiting divide-by-N counter 32 from counting a next CLOCK4 signal pulse 43. With the DATA' value overflowing to a value of 2, delay circuit 34 delays a next pulse 44 of the CLOCK5 signal by 2/8th of a CLOCK4 period to produce the next pulse 45 of the CLOCK2 signal. The trailing edge of CLOCK2 pulse 45 signals accumulator 36 to increment the DELAY' data to 7 so that the next pulse 46 of the CLOCK5 signal appears 7/8ths of the CLOCK4 period following a next pulse 47 of the CLOCK5 signal.

Thus as may be seen from FIG. 5, period generator 12 changes the phase of the CLOCK2 signal after receiving the TRIGGER signal edge, so that the next pulse of the CLOCK2 signal occurs with a delay  $DELAY2 = T1 - T0$  controlled by the PHASE data input to programmable delay circuit 30. Phase adjuster 14 of FIG. 2 compensates for that variable portion of the delay so that the first pulse CLOCK3 signal after the TRIGGER signal occurs with a predictable delay after the TRIGGER signal. Note that the frequency of the CLOCK2 signal can be either a multiple or a fraction of the CLOCK1 signal frequency ( $1/P1$ ) depending on the values of N and M fields of the FREQUENCY data.

#### Programmable Delay Circuit

FIG. 6 illustrates a suitable implementation of programmable delay circuit 18 of FIG. 2 in more detailed block diagram form. Delay circuit 18 includes a tapped delay line 50 for delaying the CLOCK2 signal to produce a set of tap signals 51 evenly distributed in phase over one CLOCK2 cycle. Tap signals 51 provide inputs to a multiplexer 52

which selects one of tap signals 51 as delay circuit 18 output signal CLOCK3. The VALID data output of phase detector 16 of FIG. 2 loads the DELAY data output of phase detector 16 into a register 54. The contents of register 54 control the tap selected by multiplexer 52 thereby determining the delay between CLOCK2 and CLOCK3. Delay circuits similar to that shown in FIG. 4 may be employed as programmable delay circuits 30 or 34 of FIG. 4. Those skilled in the art will understand that while FIG. 6 describes a preferred implementation of delay circuits 18, 30 and 34, these delay circuits could be implemented by other kinds of well-known programmable delay circuits.

#### Phase Detector

FIG. 7 illustrates a suitable implementation of phase detector 16 of FIG. 2 in more detailed block diagram form. Phase detector 16 measures the delay (DELAY1) between the leading edge of the TRIGGER signal and the leading edge of the next CLOCK1 signal pulse. Detector 16 then determines the amount of compensating delay programmable delay circuit 18 of FIG. 2 should provide ( $P1-DELAY1$ ) and then sends the appropriate DELAY data to delay circuit 18.

Phase detector 16 includes a tapped delay line 60 having a total delay of  $P1*(N-1/N)$  where  $P1$  is the CLOCK1 signal period and  $N$  is the number of delay stages forming delay line 60. Delay line 60 progressively delays the CLOCK1 signal to produce a set of  $N$  tap signals 62 each applied to a separate D input of a type D flip-flop 64 clocked by the TRIGGER signal. The leading edge of the TRIGGER signal clocks the D input of each flip-flop 64 onto its Q output. Since delay line 60 has a total delay less than the period of the CLOCK1 signal, only one CLOCK1 signal pulse can be in the process of passing through delay line 60. The Q data outputs of flip-flops 64 thus represent the amount (DELAY1) by which the TRIGGER signal leads a next CLOCK1 pulse.

The Q output of each flip-flop 64 provides a separate input to an encoder 66 which produces the DELAY data input to programmable delay circuit 18 of FIG. 2 setting its delay to

a value P1-DELAY1. Delay lines 50 and 60 of FIGS. 6 and 7 are suitably identical, having the same number of stages with the same total delay. Thus encoder 66 simply determines which tap 62 of delay line 60 the leading edge of the CLOCK1  
5 signal pulse reached when the TRIGGER signal clocked flip-flops 64 and then sets the DELAY data so that multiplexer 52 of FIG. 6 selects the corresponding tap 51 of delay line 50. A delay circuit 68 briefly delays the TRIGGER signal to produce the VALID signal output of phase detector  
10 16, allowing encoder 66 enough time to encode the DELAY data and deliver it to the programmable delay circuit 18 of FIG. 2 before the VALID signal is asserted.

The resolution by which phase detector 16 measures DELAY1 and by which delay circuit 18 sets the compensating  
15 DELAY3 can be improved by increasing the number of stages of delay lines 50 and 60 of FIGS. 6 and 7. In applications requiring a high degree of resolution, the signal path length between the TRIGGER signal source and the clock input of each flip-flop 64 should be uniform so that the TRIGGER signal  
20 arrives at all flip-flops concurrently.

#### Alternative Phase Detector

FIG. 8 illustrates an alternative embodiment of phase detector 16 of FIG. 2 employing a ramp generator 70, and  
25 analog-to-digital (A/D) converter 72 and a delay circuit 74. The TRIGGER signal drives a START signal input of ramp generator 70 causing it to start linearly decreasing the magnitude of its output ramp signal (RAMP). The next CLOCK1 signal pulse stops the RAMP generator from increasing the  
30 RAMP signal. RAMP generator 70 de-asserts a STOPPED signal on receipt of the TRIGGER signal and re-asserts the STOPPED signal on receipt of the first CLOCK1 pulse thereafter. The magnitude of the RAMP signal may range between a high level corresponding to a maximum delay of that programmable delay  
35 circuit 18 of FIG. 2 can provide and a low level indicating delay of zero. A/D converter 72 converts the magnitude of the RAMP signal to the appropriate DELAY data value in response to the STOPPED signal. Delay circuit 74 delays the

STOPPED signal to produce the VALID signal input to programmable delay circuit 18 of FIG. 2. The delay of delay circuit 74 ensures that the DELAY data output of A/D converter 72 is valid.

5

First Alternative Triggered Clock Signal Generator

FIG. 9 illustrates a triggered clock signal generator 80 in accordance with an alternative embodiment of the invention, which like triggered clock signal generator 10 of FIG. 2 produces an output signal CLOCK3 with a fixed delay following assertion of an input TRIGGER signal. However in clock signal generator 80 the functions of period generator 12 and phase adjuster 14 of 10 of FIG. 2 are merged.

Referring to FIG. 9, the reference clock signal (CLOCK1) and the TRIGGER signal are applied to a gate circuit 82. When the TRIGGER signal is low, gate circuit 82 holds its output signal (CLOCK2) low. Assertion of the TRIGGER signal arms gate circuit 82 so that on the first CLOCK1 pulse thereafter gate circuit 82 it begins providing its input CLOCK1 signal as its output CLOCK2 signal. The CLOCK2 signal drives a tapped delay line 84. For simplicity of discussion delay line 84 is shown in the example of FIG. 11 as having only three delay stages and producing only four output tap signals A-D although those skilled in the art will appreciate that delay line 84 may have many more delay stages and produce many more tap signals. Each stage of delay line 84 has a delay of  $P1/(N)$  where  $P1$  is the period of the CLOCK1 and CLOCK2 signals and  $N$  is the number of tap signals. Thus tap signal A-D are evenly distributed in phase. Tap signals A-D are respectively supplied to inputs 0 through 3 of a multiplexer 86. Multiplexer 86, controlled by the data output T of an arithmetic logic unit (ALU) 88, selects one of tap signals A-D as its CLOCK3 signal output depending on the value of T. An encoder 92 monitors output tap signals A-D of delay line 84 and supplies a NEXT\_TAP data value to an input J of ALU 88 indicating which of taps A-D will be asserted next. Since delay line 84 has a total delay that is less than one CLOCK2 period, only one CLOCK2 pulse passes through

delay line 84 at any moment. The encoder 92 is able to determine which tap signal will be next asserted from the current states of tap signals A-D. Input FREQUENCY and PHASE data values drive F and P inputs of ALU 88, respectively.

5 ALU 88 also has control inputs receiving the TRIGGER signal and the CLOCK3 signal. When the TRIGGER signal is asserted, ALU 88 sets T equal to the sum of J+P. On the trailing edge of a CLOCK3 signal pulse, ALU 88 increments T by F.

FIG. 10 illustrates signal timing relationships within  
10 triggered timing signal generator 80 of FIG. 9 where the FREQUENCY data has value 3 and the PHASE data has value 2. At time T0 when the TRIGGER signal is asserted, the NEXT\_TAP output of encoder 92 supplies a 2 to the J input of ALU 88 to indicate that next tap signal to be asserted will be tap  
15 signal C. The TRIGGER signal thus causes ALU to set the value of T to J + P. Since J and P are both equal to 2, and since the maximum value of T is 3, the T output of ALU 88 overflows to 0 causing multiplexer 86 to select tap signal A. On the leading edge of the tap signal A at time T2,  
20 multiplexer 86 begins producing the first pulse of the CLOCK3 signal. Subsequent pulses of the CLOCK3 signal appear periodically. Since the FREQUENCY data sets the value of F to 3, ALU 88 increments T by 3 on the trailing edge of each CLOCK3 pulse. Thus the CLOCK3 signal period is 3/4th the  
25 period P1 of the CLOCK1 signal.

The total time delay between assertion of the TRIGGER signal at time T0 and the first pulse of the CLOCK3 signal at time T2 has two components, P2 and an error delay (ERROR). P2 is the delay between the first tap signal pulse occurring  
30 after the TRIGGER signal and the first pulse of the CLOCK3 signal. The P2 delay is controlled by the PHASE data input to ALU 88 with a resolution of  $P1/N$  where N is the number of tap signal provided by delay line 108 and P1 is the period of the CLOCK1 signal. We would like the delay between TRIGGER  
35 and the first CLOCK3 pulse to be equal to P2. However the actual delay is  $P2 + \text{ERROR}$  where ERROR is the time delay between T0 and T1. Thus the ERROR delay between T0 and T1 is the phase error of the CLOCK3 signal relative to the

TRIGGER signal. In this example, where delay line 84 has  $N = 4$  taps, the maximum phase error will be one fourth of the period of the CLOCK1 signal. As the number of taps of delay line 84 increase, the maximum phase error decreases. For  
5 example if delay line 84 has 16 taps, the maximum phase error will be  $P1/16$ . Thus the resolution with which the PHASE data input to apparatus 80 of FIG. 11 can select a desired delay between TRIGGER and CLOCK3 is equal to the period of the  
10 CLOCK1 signal divided by the number  $N$  of taps of delay line 84.

#### Second Alternative Triggered Clock Signal Generator

FIG. 11 illustrates a triggered timing signal generator 100 in accordance with a second alternative embodiment of the  
15 invention. Timing signal generator 100 includes a phase adjuster circuit 104 which delays an input reference clock signal (CLOCK1) to produce a CLOCK2 signal input to a period generator 106. Period generator 106, suitably similar to  
20 period generator 12 of FIG. 2, produces a periodic output signal CLOCK3 in response to a TRIGGER signal input. Input FREQUENCY and PHASE data control the frequency of the CLOCK3 signal and the phase of the CLOCK3 signal relative to the  
CLOCK2 signal.

Phase adjuster circuit 104 responds to the TRIGGER  
25 signal by shifting the phase of the CLOCK1 signal so that the next pulse of the CLOCK2 signal appears soon after the TRIGGER signal. Phase adjuster circuit 104 may be similar to phase adjuster circuit 14 of FIG. 2. However in the  
embodiment of FIG. 11, phase adjuster circuit 104 includes a  
30 tapped delay line 108 driven by the CLOCK1 signal for supplying a set of distributed phase tap signals 110 to a multiplexer 112. Each delay element of delay line 108 provides a delay of  $P1/N$  where  $P1$  is the period of the CLOCK1  
signals and  $N$  is the number of tap signals. Multiplexer 112  
35 selects one of tap signals 110 as its CLOCK2 output signal in response to control data stored in a register 114. An encoder 116 monitors tap signals 110 and produces output data (NEXT\_TAP) indicating which of tap signal 110 is to be

asserted next. Register 114 loads the NEXT\_TAP data output of encoder 116 when the TRIGGER signal is asserted. That NEXT\_TAP data causes multiplexer 112 to select the particular tap signal 110 that will provide a pulse in the CLOCK2 signal most closely following the TRIGGER signal. The uncertainty in the delay between the TRIGGER signal and the next pulse of the CLOCK3 signal is equal to the period of the CLOCK1 signal divided by the number N of tap signal outputs of delay line 108. The PHASE data input to period generator 106 therefore sets the total delay between the TRIGGER signal and the first pulse of the CLOCK3 signal with a resolution of  $P1/N$ .

While the forgoing specification has described preferred embodiment(s) of the present invention, one skilled in the art may make many modifications to the preferred embodiment without departing from the invention in its broader aspects. The appended claims therefore are intended to cover all such modifications as fall within the true scope and spirit of the invention.

Claim(s)

What is claimed is:

1. An apparatus for producing a periodic CLOCK3 signal beginning with a predictable delay following an input TRIGGER signal, the apparatus comprising:
  - 5 a period generator (12) receiving said CLOCK1 signal for generating in response thereto a periodic CLOCK2 signal, and
  - a phase adjuster (14) receiving said TRIGGER signal, the CLOCK1 signal and the CLOCK2 signal, for delaying said CLOCK2
  - 10 signal by a delay time determined in response to a measured delay time (DELAY1) between said TRIGGER signal and a next pulse of said CLOCK1 signal occurring after said TRIGGER signal thereby to produce said CLOCK3 signal.
  
- 15 2. The apparatus in accordance with claim 1 wherein said delay time by which said phase adjuster delays said CLOCK2 is equal to a difference between a constant delay time (P1) and said measured delay time (DELAY1).
  
- 20 3. The apparatus in accordance with claim 1 wherein said period generator comprises:
  - a first programmable delay circuit (30) for adjustably delaying said CLOCK1 signal to produce a CLOCK4 signal with a delay determined by input data (PHASE),
  - 25 a counter (32) receiving said CLOCK4 signal, for producing a pulse of an output CLOCK5 signal in response to a first CLOCK4 signal pulse following assertion of said TRIGGER signal and for producing additional pulses of said CLOCK5 signal periodically thereafter except when inhibited from
  - 30 doings so by an input INHIBIT signal,
  - a second programmable delay circuit (34) for receiving and delaying said CLOCK5 signal by a delay time controlled by a value of input DELAY' data to produce said CLOCK2 signal, and
  - 35 means (36) for responding to said TRIGGER signal by incrementing said DELAY' data by a fixed amount (M) in response to each pulse of said CLOCK2 signal and for

asserting said INHIBIT signal input to said counter when said DELAY' data overflows a maximum limit.

4. The apparatus in accordance with claim 1 wherein  
5 said a phase adjuster comprises,  
a phase detector (16) receiving said CLOCK1 signal and  
said TRIGGER signal, for measuring said measured delay  
(DELAY1) between said TRIGGER signal and said CLOCK1 signal,  
and for producing DELAY data having a value determined in  
10 accordance with said measured delay, and  
a delay circuit (18) for receiving said DELAY data and  
delaying said CLOCK2 signal in accordance with said value of  
said DELAY data.

15 5. The apparatus in accordance with claim 4 wherein  
said phase detector comprises:  
first delay means (60) for receiving and delaying said  
CLOCK1 signal to produce a plurality of sequentially asserted  
first tap signals (62), and  
20 means (64, 66) for receiving said first tap signals and  
for producing said DELAY data in response thereto.

6. The apparatus in accordance with claim 5 wherein  
said delay circuit comprises:  
25 second delay means (50) for receiving and delaying said  
CLOCK2 signal to produce a plurality of sequentially asserted  
second tap signals (51), and  
a multiplexer (52) for responding to said DELAY data by  
selecting one of said second signals and providing it as said  
30 periodic output CLOCK3 signal.

7. The apparatus in accordance with claim 6 wherein  
said first and second delay means are substantially similar.

35 8. The apparatus in accordance with claim 4 wherein  
said phase detector comprises:  
a ramp generator (70) receiving said TRIGGER signal and  
said CLOCK1 signal for generating a ramp signal (RAMP) in

response to said TRIGGER signal, wherein said generator continuously alters a magnitude of said ramp signal after receiving said TRIGGER signal, and

means (72) for converting said magnitude of said ramp  
5 signal to said DELAY data upon occurrence of a first pulse of said CLOCK1 signal following said TRIGGER signal.

9. An apparatus for producing a periodic CLOCK3 signal beginning with a predictable delay following an input TRIGGER  
10 signal, the apparatus comprising:

first delay means (82,84) for receiving and successively delaying said CLOCK1 signal to produce a plurality of sequentially asserted tap signals (A-D),

an encoder (92) for monitoring said tap signals and  
15 producing NEXT\_TAP data of value J indicating which of said tap signals is to be next asserted,

a multiplexer (86) for selecting one of said tap signal in accordance with a value T of said input control data to produce said CLOCK3 signal, and

20 logic means (88) receiving said TRIGGER signal, said CLOCK3 signal and said NEXT\_TAP data for producing said control data provided as input to said multiplexer, wherein said logic means sets said value T of said control data according to the value J of said NEXT\_TAP data in response to  
25 said TRIGGER signal, and wherein said logic means alters said value T of said control data in response to a pulse of said CLOCK3 signal.

10. The apparatus in accordance with claim 9 wherein  
30 said logic means receives input PHASE data having a value P and wherein said logic means responds to said TRIGGER signal by setting said control data to a value T determined by a sum of J and P.

35 11. The apparatus in accordance with claim 9 wherein said logic means receives input FREQUENCY data having a value F and wherein said logic means responds to said pulse of said CLOCK3 signal by incrementing said control data value T by F.

12. The apparatus in accordance with claim 9 wherein said logic means receives input PHASE data having a value P and wherein said logic means responds to said TRIGGER signal by setting said control data to a value T determined by a sum  
5 of J and P, and

wherein said logic means receives input FREQUENCY data having a value F and wherein said logic means responds to said pulse of said CLOCK3 signal by incrementing said control data value T by F.  
10

13. An apparatus for producing a periodic CLOCK3 signal beginning with a predictable delay following an input TRIGGER signal, the apparatus comprising:

a phase adjuster (104), receiving said TRIGGER signal  
15 and said CLOCK1 signal, for delaying said CLOCK1 signal to produce a CLOCK3 signal, said phase adjuster responding to said TRIGGER signal by phase shifting said CLOCK1 signal so that a next pulse of said CLOCK1 signal occurs with minimal delay following said TRIGGER signal, and

20 a period generator (106) receiving said CLOCK2 signal and said TRIGGER signal, for generating said CLOCK3 signal in delayed response to a first pulse of said CLOCK2 signal occurring after said TRIGGER signal.

25 14. The apparatus in accordance with claim 13 wherein said period generator comprises:

a first programmable delay circuit (30) for adjustably delaying said CLOCK2 signal to produce a CLOCK4 signal with a delay determined by input data (PHASE),

30 a counter (32) receiving said CLOCK4 signal, for producing a pulse of an output CLOCK5 signal in response to a first CLOCK4 signal pulse following assertion of said TRIGGER signal and for producing additional pulses of said CLOCK5 signal periodically thereafter except when inhibited from  
35 doings so by an input INHIBIT signal,

a second programmable delay circuit (34) for receiving and delaying said CLOCK5 signal by a delay time controlled by a value of input DELAY' data to produce said CLOCK3 signal, and

5 means (36) for responding to said TRIGGER signal by incrementing said DELAY' data by a fixed amount (M) in response to each pulse of said CLOCK3 signal and for asserting said INHIBIT signal input to said counter when said DELAY' data overflows a maximum limit.

10

15. The apparatus in accordance with claim 13 wherein said a phase adjuster comprises,

delay means (108) for receiving and delaying said CLOCK1 signal to produce a plurality of sequentially asserted tap signals (110),

15

a multiplexer (52) for responding to input NEXT\_TAP data by selecting one of said plurality of tap signals and providing it as said periodic output CLOCK3 signal, and

20

means (114,116) receiving said first plurality of sequentially asserted tap signals and said TRIGGER signal, for supplying said NEXT\_TAP data to said multiplexer in response to said TRIGGER signal, wherein said NEXT\_TAP data indicates a next one of said plurality of tap signals to be asserted by said delay means.

25

16. A method for producing a periodic CLOCK3 signal beginning with a predictable delay following an input TRIGGER signal, the method comprising the steps of:

30 generating a periodic CLOCK2 signal in response to a next pulse of an input periodic CLOCK1 signal occurring after said TRIGGER signal, wherein said CLOCK2 signal is coherent with said CLOCK1 signal,

35 delaying said CLOCK2 signal by an amount of time determined in accordance with a measured delay (DELAY1) between said TRIGGER signal and a next occurring pulse of said CLOCK1 signal to produce said CLOCK3 signal.

17. The method in accordance with claim 16 wherein said amount of time by which said CLOCK2 signal is delayed is equal to a constant delay time less said measured delay.

5 18. The method in accordance with claim 16 wherein the step of generating said periodic CLOCK2 signal comprises the substeps of:

delaying said CLOCK1 signal to produce a CLOCK4 signal with a delay determined by input PHASE data, and

10 producing a pulse of an output CLOCK5 signal in response to a first CLOCK4 signal pulse following assertion of said TRIGGER signal and producing additional pulses of said CLOCK5 signal periodically thereafter in response to said CLOCK4 signal.

15

19. The apparatus in accordance with claim 16 wherein the step of delaying said CLOCK2 signal by an amount of time determined in accordance with a measured delay (DELAY1) between said TRIGGER signal and a next occurring pulse of said CLOCK1 signal to produce said CLOCK3 signal comprises the substeps of:

20 delaying said CLOCK1 signal to produce a plurality of sequentially asserted first tap signals,  
monitoring said first tap signals to determine a phase  
25 relationship between said TRIGGER signal and said CLOCK1 signal,

delaying said CLOCK2 signal to produce a plurality of sequentially asserted second tap signals, and

30 selecting one of said second tap signals in accordance with the determined phase relationship and providing the selected one of said second tap signals as said periodic output CLOCK3 signal.

20. A method for producing a periodic CLOCK3 signal beginning with a predictable delay following an input TRIGGER signal, the method comprising the steps of:

delaying an input CLOCK1 signal to produce a plurality of sequentially asserted tap signals (A-D),

producing NEXT\_TAP data of value J indicating which of said tap signals is to be next asserted,

selecting one of said tap signal in accordance with a value T of control data to produce said CLOCK3 signal,

5 setting said value T of said control data in response to the value J of said NEXT\_TAP data in response to said TRIGGER signal, and

altering said value T of said control data in response to a pulse of said CLOCK3 signal.

10

21. The method in accordance with claim 20 wherein the steps of setting said value T of said control data in response to the value J of said NEXT\_TAP data in response to said TRIGGER signal, and altering said value T of said control data in response to a pulse of said CLOCK3 signal

15 comprise the substeps of:

responding to each pulse of said CLOCK3 signal by incrementing said control data value T by a second adjustable constant (F),

20 responding to said TRIGGER signal by setting the control data value T to a sum of said J and a value of input PHASE data.

22. A method for producing a periodic CLOCK3 signal beginning with a predictable delay following an input TRIGGER signal, the method comprising:

25

delaying a periodic input CLOCK1 signal with an adjustable delay to produce a CLOCK2 signal,

30 adjusting said adjustable delay in response to said TRIGGER signal to phase shift said CLOCK2 such that a next pulse of said CLOCK2 signal occurs immediately following said TRIGGER signal, and

generating said CLOCK3 signal in delayed response to said next pulse of said CLOCK2 signal.

35

23. The method in accordance with claim 22 wherein the steps of delaying a periodic input CLOCK1 signal and adjusting said adjustable delay comprise the steps of:

delaying said CLOCK1 signal to produce a plurality of sequentially asserted tap signals,

responding to input NEXT\_TAP data by selecting one of said first plurality of tap signals and providing it as said  
5 periodic output CLOCK3, and

generating said NEXT\_TAP data in response to said TRIGGER signal, wherein said NEXT\_TAP data indicates a next one of said plurality of tap signals that is to be asserted.

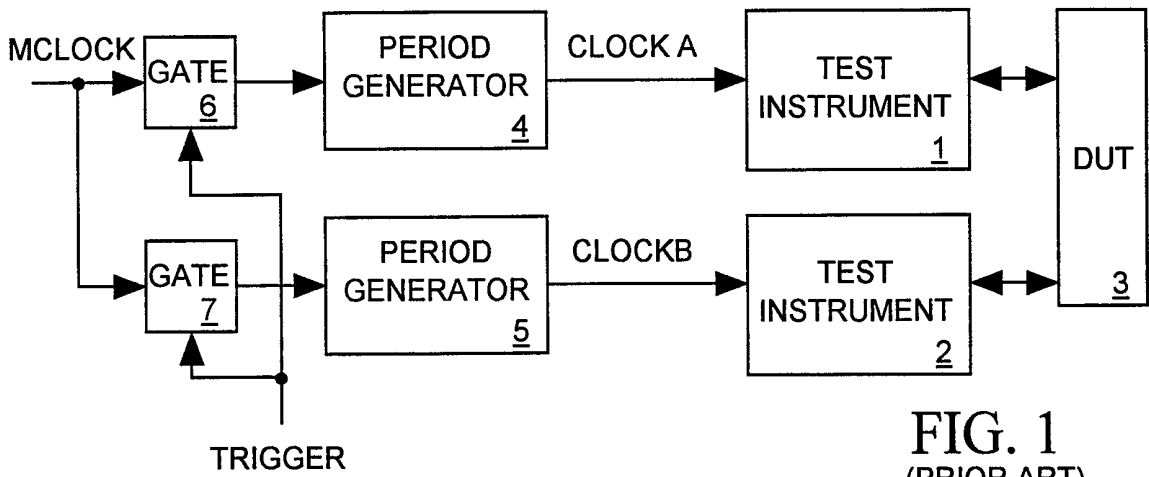

FIG. 1  
(PRIOR ART)

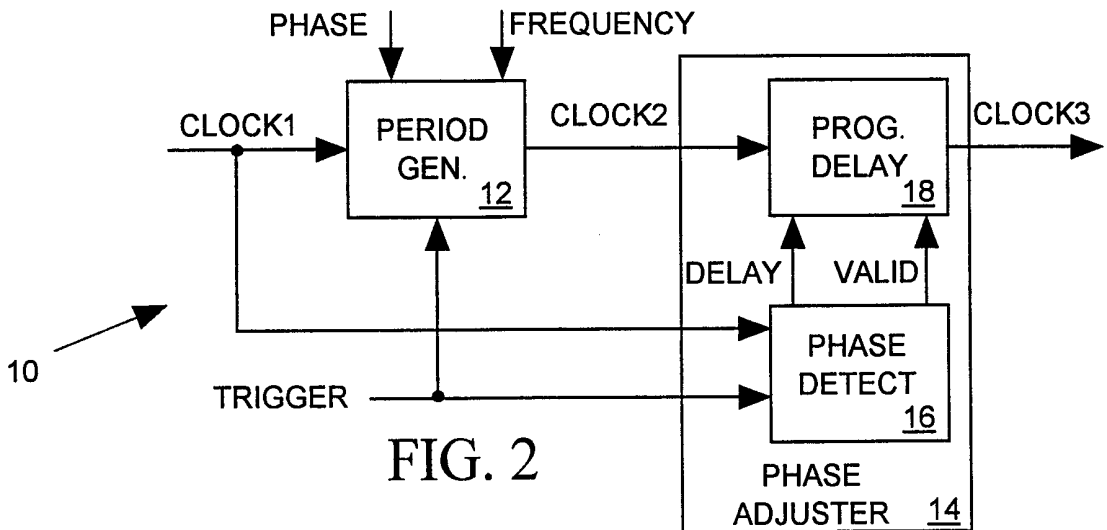

FIG. 2

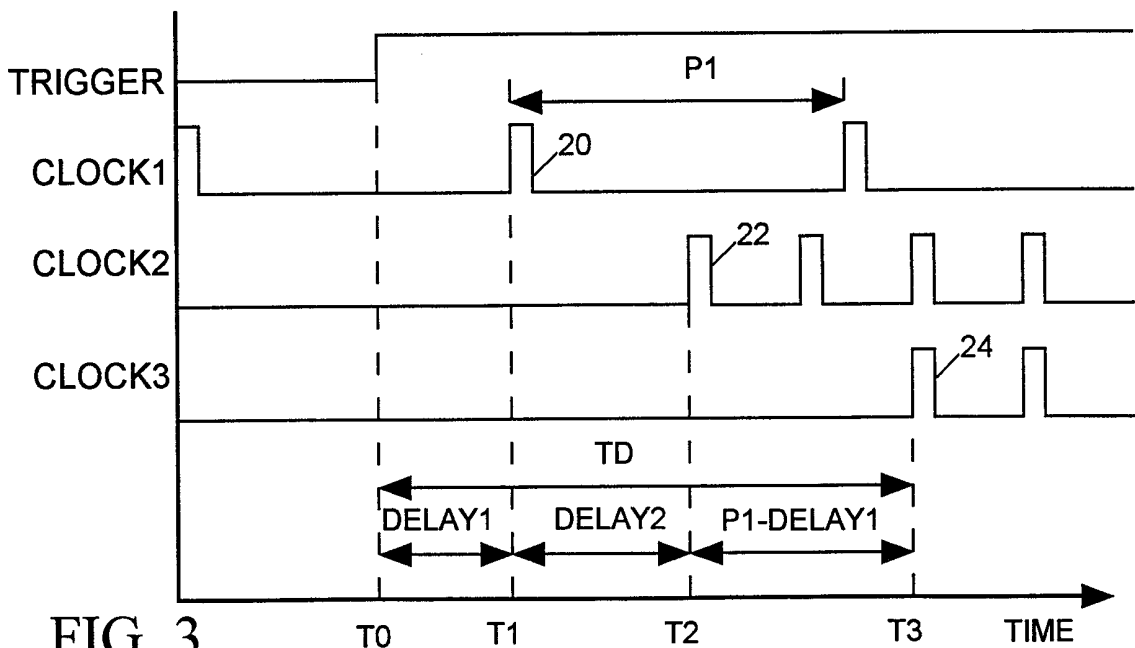

FIG. 3

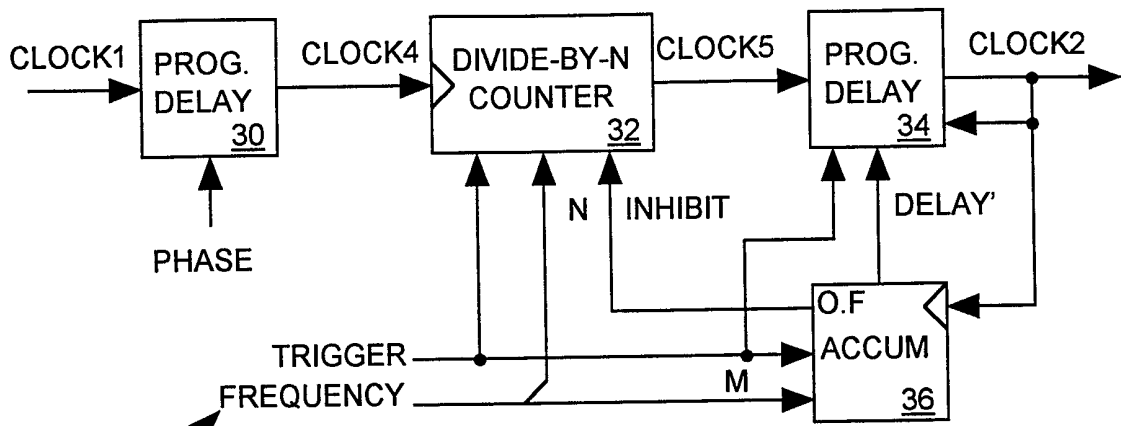

FIG. 4

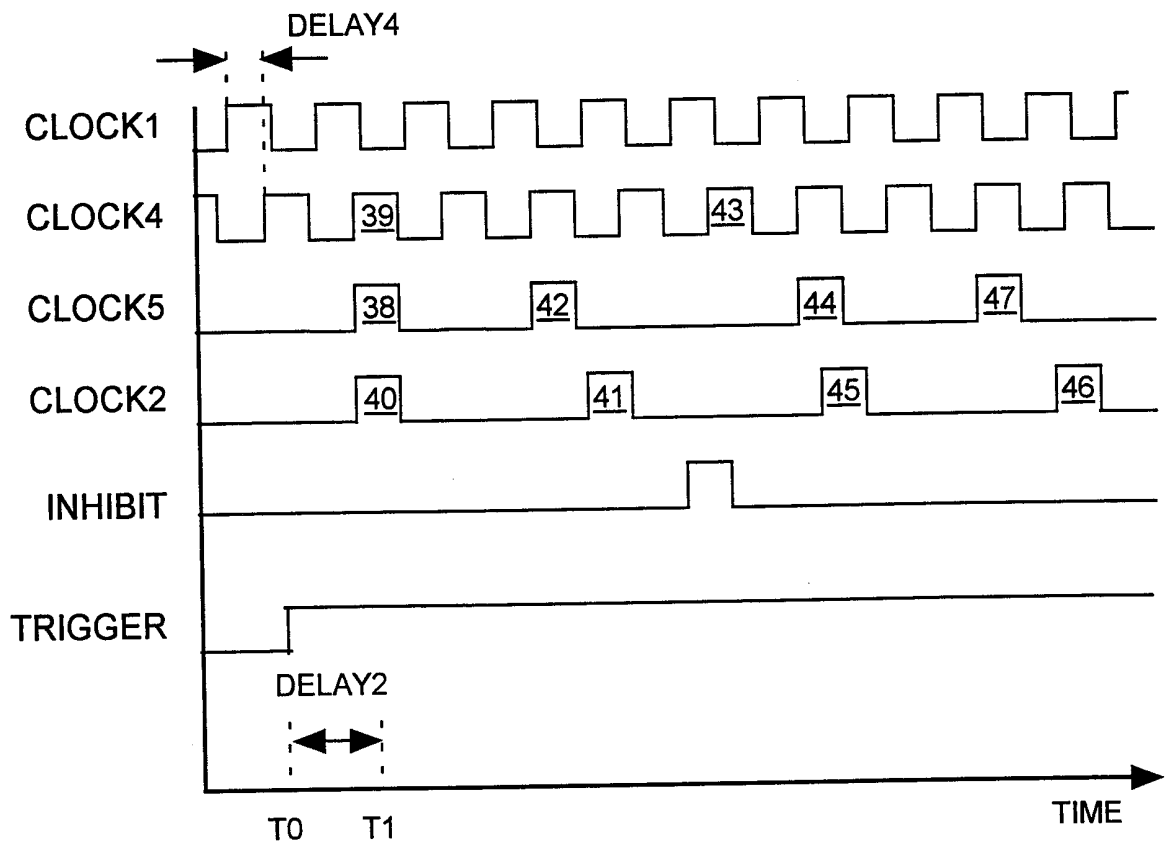

FIG. 5

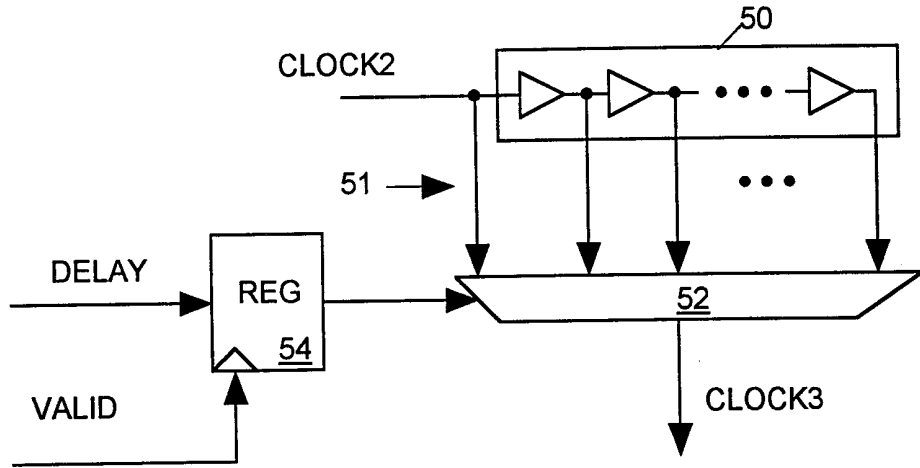

FIG. 6

18 ↗

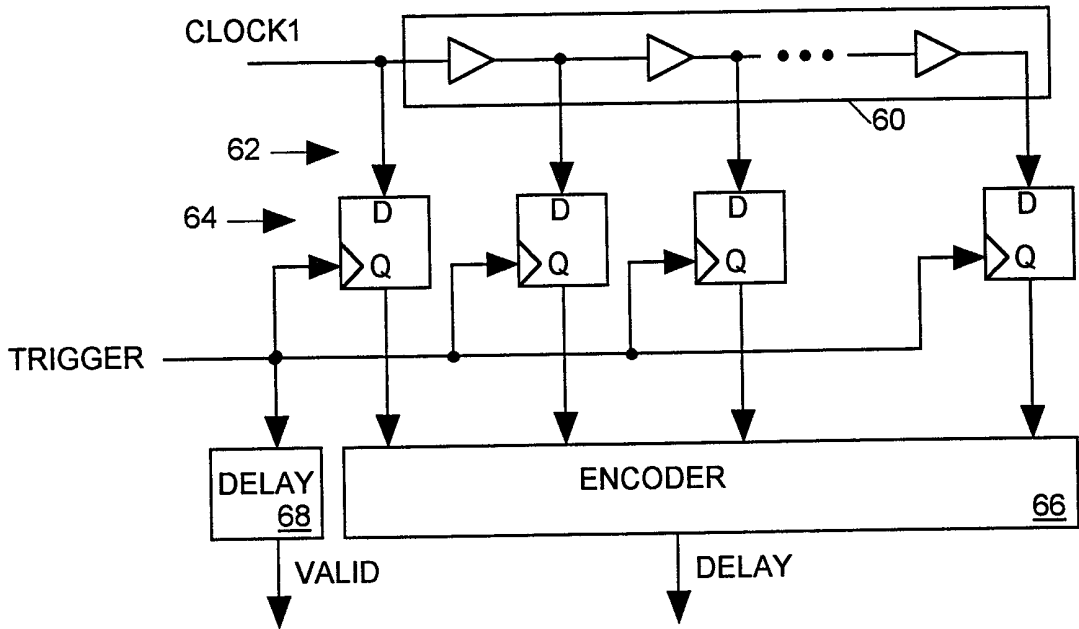

FIG. 7

16 ↗

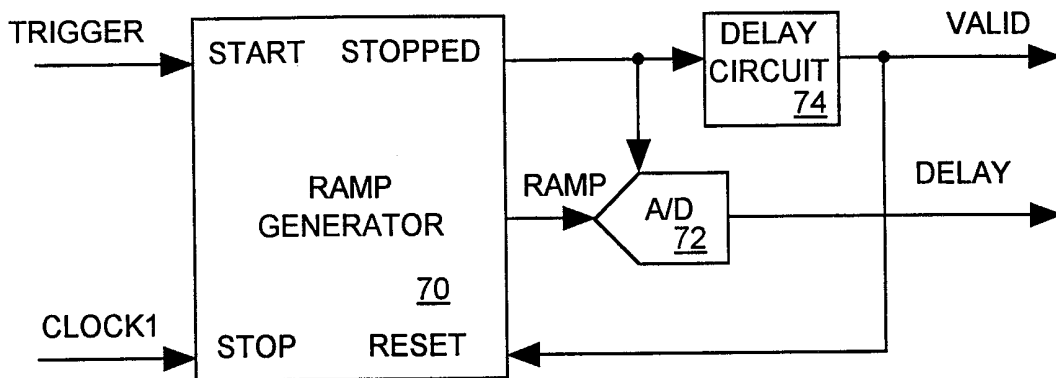

FIG. 8

16

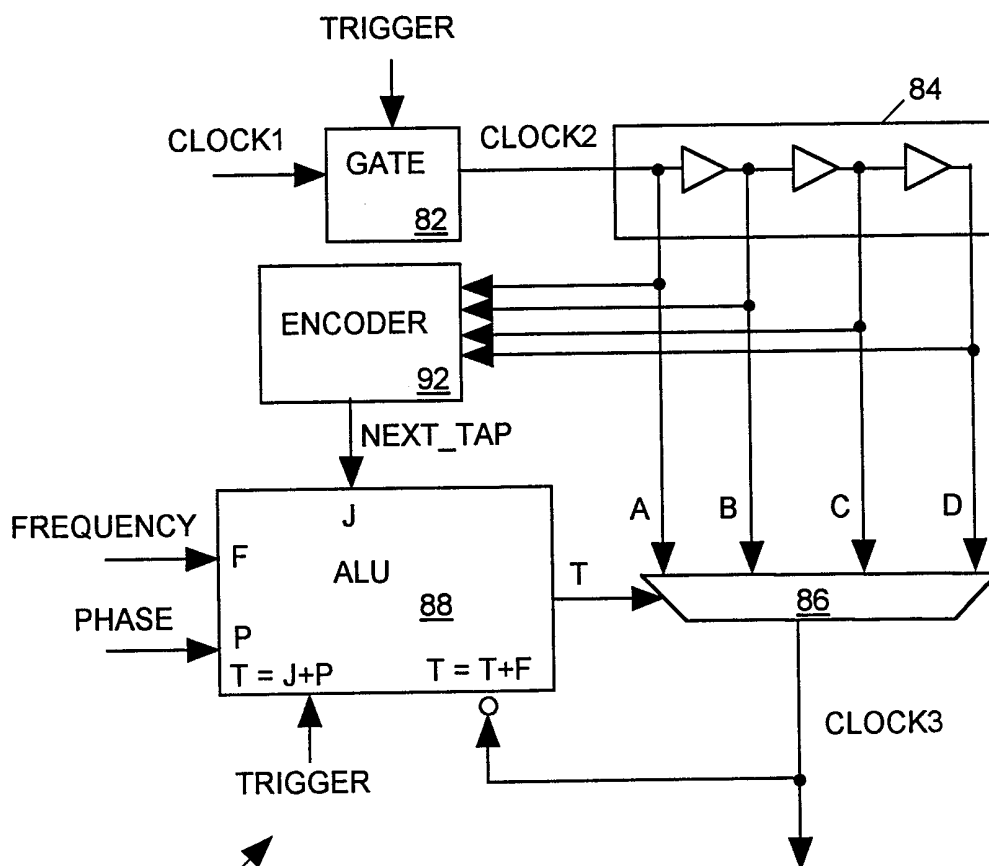

FIG. 9

80

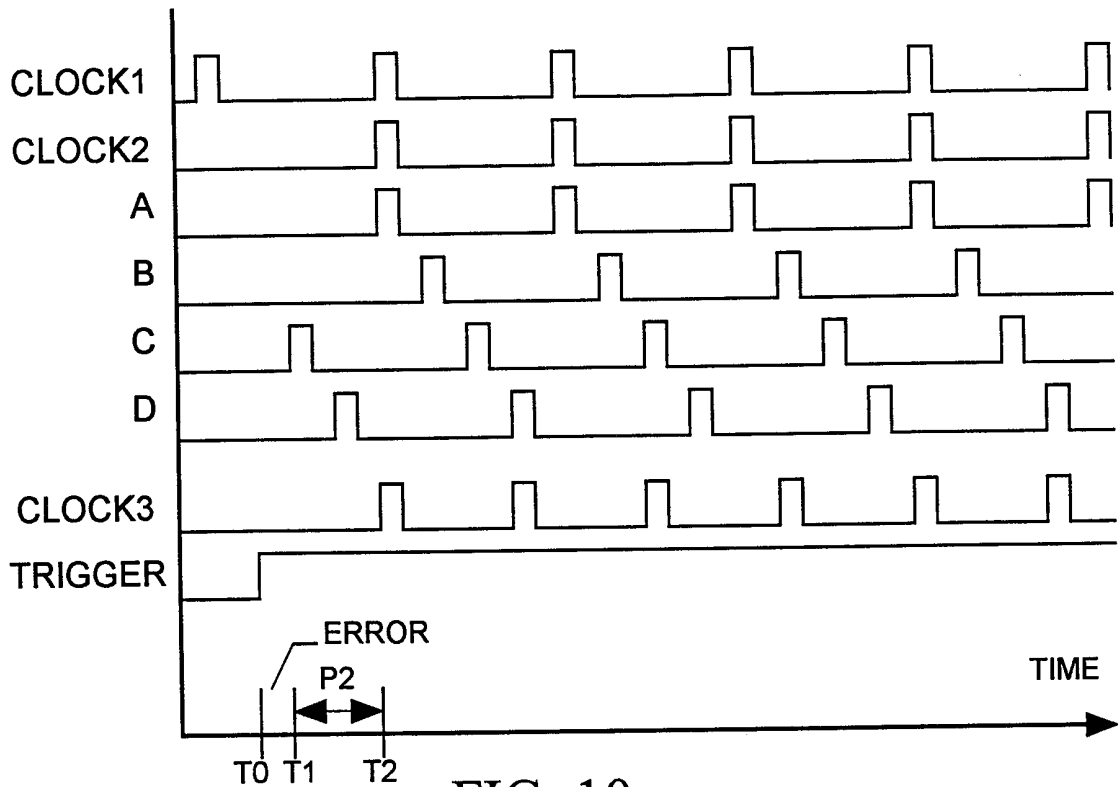

FIG. 10

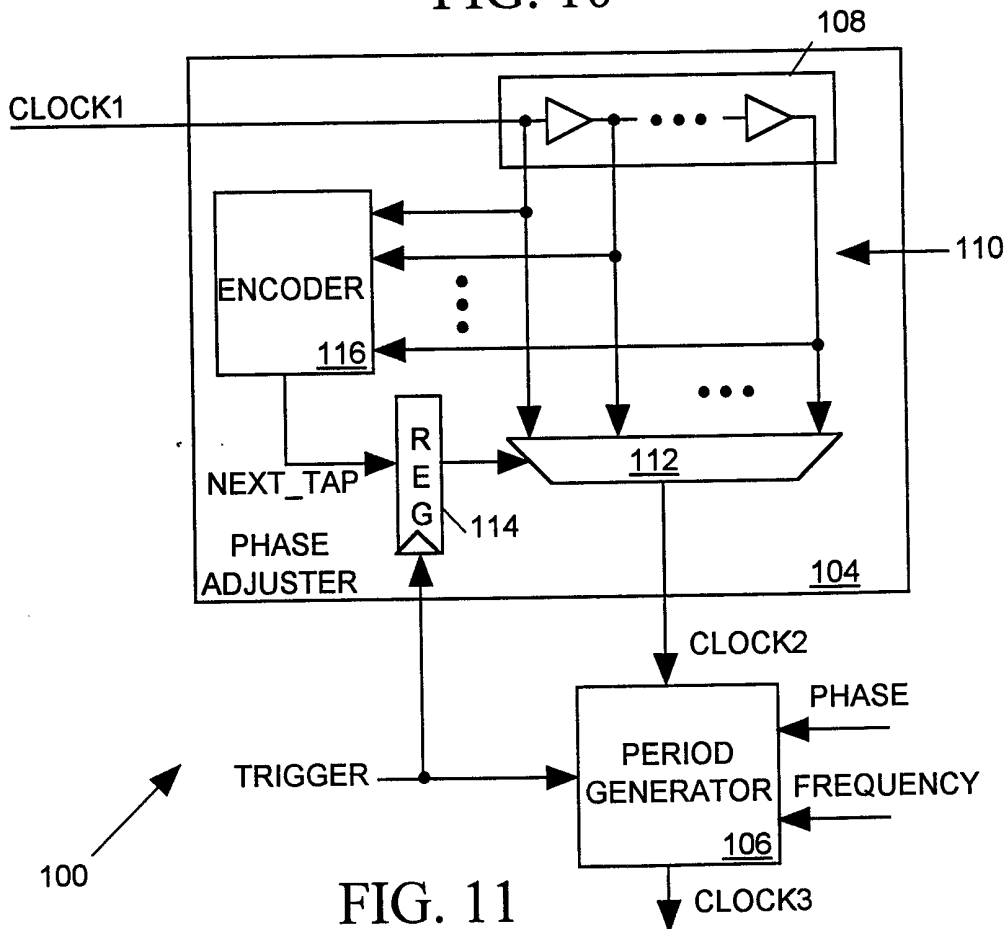

FIG. 11

INTERNATIONAL SEARCH REPORT

International application No.  
PCT/US99/21010

<b>A. CLASSIFICATION OF SUBJECT MATTER</b> IPC(6) : H04L 7/00, 23/00 US CL : 375/354, 377 According to International Patent Classification (IPC) or to both national classification and IPC		
<b>B. FIELDS SEARCHED</b> Minimum documentation searched (classification system followed by classification symbols) U.S. : 375/354, 362, 365, 368, 377, 377; 713/400, 401, 500, 503 Documentation searched other than minimum documentation to the extent that such documents are included in the fields searched Electronic data base consulted during the international search (name of data base and, where practicable, search terms used)		
<b>C. DOCUMENTS CONSIDERED TO BE RELEVANT</b>		
Category*	Citation of document, with indication, where appropriate, of the relevant passages	Relevant to claim No.
A,E	US 5,956,374 A (IWAMATSU) 21 September 1999, abstract and figs. 2, 9 and 11-13.	1-23
A	US 5,790,609 A (SWOBODA) 04 August 1998, abstract and figs. 2, 7, 9 and 12.	1-23
A	US 5,712,883 A (MILLER et al) 27 January 1998, abstract and figs. 1-2 and 8-10.	1-23
A	US 5,764,710 A (CHENG et al) 09 June 1998, abstract and figs. 2-3.	1-23
<input type="checkbox"/> Further documents are listed in the continuation of Box C. <input type="checkbox"/> See patent family annex.		
* Special categories of cited documents: *A* document defining the general state of the art which is not considered to be of particular relevance *E* earlier document published on or after the international filing date *L* document which may throw doubts on priority claim(s) or which is cited to establish the publication date of another citation or other special reason (as specified) *O* document referring to an oral disclosure, use, exhibition or other means *P* document published prior to the international filing date but later than the priority date claimed	*T* later document published after the international filing date or priority date and not in conflict with the application but cited to understand the principle or theory underlying the invention *X* document of particular relevance; the claimed invention cannot be considered novel or cannot be considered to involve an inventive step when the document is taken alone *Y* document of particular relevance; the claimed invention cannot be considered to involve an inventive step when the document is combined with one or more other such documents, such combination being obvious to a person skilled in the art *&* document member of the same patent family	
Date of the actual completion of the international search 18 NOVEMBER 1999		Date of mailing of the international search report 18 JAN 2000
Name and mailing address of the ISA/US Commissioner of Patents and Trademarks Box PCT Washington, D.C. 20231 Facsimile No. (703) 305-3230		Authorized officer DON N. VO <i>Joni Hill</i> Telephone No. (703) 305-4885