



- (51) International Patent Classification:
G06F 3/041 (2006.01)
- (21) International Application Number:
PCT/US2014/030793
- (22) International Filing Date:
17 March 2014 (17.03.2014)
- (25) Filing Language: English
- (26) Publication Language: English
- (30) Priority Data:
13/841,436 15 March 2013 (15.03.2013) US
- (71) Applicant: TACTUAL LABS CO. [US/US]; 160 Wooster Street, Penthouse B, New York, New York 10012 (US).
- (72) Inventors: LEIGH, Darren; 17615 Greenleaf Place, Round Hill, Virginia 20141 (US). WIGDOR, Daniel; 517 Newtown Road, Littleton, Massachusetts 01460 (US).
- (74) Agents: KURTZ, Richard et al.; 450 So. Orange Ave., Suite 650, Orlando, Florida 32801 (US).
- (81) Designated States (unless otherwise indicated, for every kind of national protection available): AE, AG, AL, AM, AO, AT, AU, AZ, BA, BB, BG, BH, BN, BR, BW, BY,

BZ, CA, CH, CL, CN, CO, CR, CU, CZ, DE, DK, DM, DO, DZ, EC, EE, EG, ES, FI, GB, GD, GE, GH, GM, GT, HN, HR, HU, ID, IL, IN, IR, IS, JP, KE, KG, KN, KP, KR, KZ, LA, LC, LK, LR, LS, LT, LU, LY, MA, MD, ME, MG, MK, MN, MW, MX, MY, MZ, NA, NG, NI, NO, NZ, OM, PA, PE, PG, PH, PL, PT, QA, RO, RS, RU, RW, SA, SC, SD, SE, SG, SK, SL, SM, ST, SV, SY, TH, TJ, TM, TN, TR, TT, TZ, UA, UG, US, UZ, VC, VN, ZA, ZM, ZW.

- (84) Designated States (unless otherwise indicated, for every kind of regional protection available): ARIPO (BW, GH, GM, KE, LR, LS, MW, MZ, NA, RW, SD, SL, SZ, TZ, UG, ZM, ZW), Eurasian (AM, AZ, BY, KG, KZ, RU, TJ, TM), European (AL, AT, BE, BG, CH, CY, CZ, DE, DK, EE, ES, FI, FR, GB, GR, HR, HU, IE, IS, IT, LT, LU, LV, MC, MK, MT, NL, NO, PL, PT, RO, RS, SE, SI, SK, SM, TR), OAPI (BF, BJ, CF, CG, CI, CM, GA, GN, GQ, GW, KM, ML, MR, NE, SN, TD, TG).

Published:

- with international search report (Art. 21(3))
- before the expiration of the time limit for amending the claims and to be republished in the event of receipt of amendments (Rule 48.2(h))

(54) Title: LOW-LATENCY TOUCH SENSITIVE DEVICE

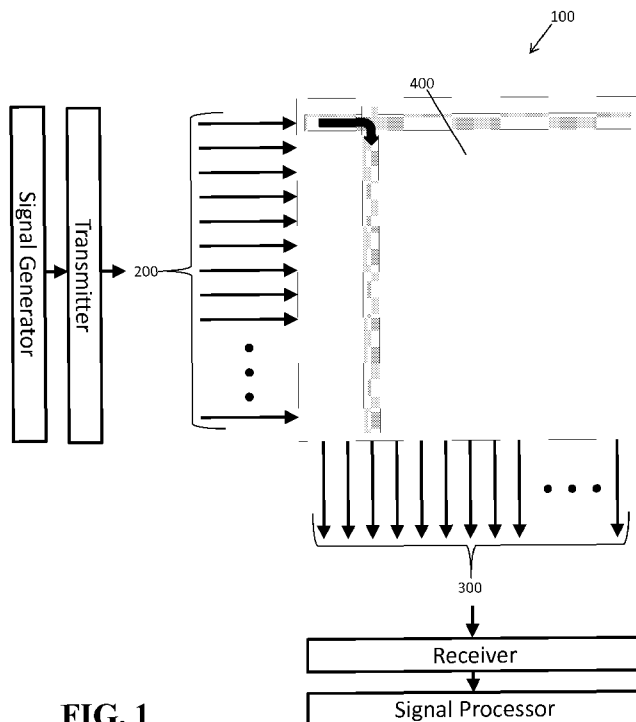
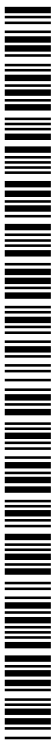

FIG. 1

(57) Abstract: Disclosed are a sensor and method that provide detection of touch events from human fingers on a two-dimensional manifold with the capability for multiple simultaneous touch events to be detected and distinguished from each other. In accordance with an embodiment, the touch events are detected, processed and supplied to downstream computational processes with very low latency, i.e. on the order of one millisecond or less. Disclosed is a projected capacitive method that has been enhanced for high update rate and low latency measurements of touch events. The technique can use parallel hardware and higher frequency waveforms to gain the above advantages. Also disclosed are methods to make the measurements sensitive and robust, allow the technique to be used on transparent display surfaces and permit economical manufacturing of products which employ the technique.



LOW-LATENCY TOUCH SENSITIVE DEVICE

[0001] This application claims priority to U.S. Patent Application Serial No. 13/841,436 filed March 15, 2013. This application includes material which is subject to copyright protection. The copyright owner has no objection to the facsimile reproduction by anyone of the patent disclosure, as it appears in the Patent and Trademark Office files or records, but otherwise reserves all copyright rights whatsoever.

FIELD

[0002] The present invention relates in general to the field of user input, and in particular to user input systems which deliver a low-latency user experience.

BRIEF DESCRIPTION OF THE DRAWINGS

[0003] The foregoing and other objects, features, and advantages of the disclosure will be apparent from the following more particular description of embodiments as illustrated in the accompanying drawings, in which reference characters refer to the same parts throughout the various views. The drawings are not necessarily to scale, emphasis instead being placed upon illustrating principles of the disclosed embodiments.

[0004] FIG. 1 provides a high level block diagram illustrating an embodiment of a low-latency touch sensor device.

[0005] FIG. 2 illustrates an embodiment of a layout for crossing conductive paths that can be used in an embodiment of a low-latency touch sensor device.

DETAILED DESCRIPTION

[0006] Disclosed are a sensor and method that provide detection of touch events from human fingers on a two-dimensional manifold and have the capability for multiple simultaneous touch events to be detected and distinguished from each other. In accordance with an embodiment, the touch events may be detected, processed and supplied to downstream computational processes with very low latency, e.g., on the order of one millisecond or less.

[0007] In an embodiment, the invention provides a projected capacitive method that has been enhanced for high update rate and low latency measurements of touch events. The technique can use

parallel hardware and higher frequency waveforms to gain the above advantages. Also disclosed are methods to make sensitive and robust measurements, which methods may be used on transparent display surfaces and which may permit economical manufacturing of products which employ the technique.

[0008] FIG. 1 illustrates certain principles of the invention in accordance with an embodiment of a touch sensor 100. At reference no. 200, a different signal is transmitted into each of the surface's rows. The signals are designed to be "orthogonal", i.e. separable and distinguishable from each other. At reference no. 300, a receiver is attached to each column. The receiver is designed to receive any of the transmitted signals, or an arbitrary combination of them, and to individually measure the quantity of each of the orthogonal transmitted signals present on that column. The touch surface 400 of the sensor comprises a series of rows and columns (not all shown), along which the orthogonal signals can propagate. The rows and columns are designed so that, when they are not being touched, a negligible amount of signal is coupled between them.

[0009] With continued reference to FIG. 1, generally, the capacitive result of a touch event in the proximity of both a row and column will cause a non-negligible amount of signal present on the row to be coupled to the column, thus, touch events generally cause, and thus correspond to, the received signals on the columns. Because the signals on the rows are orthogonal, multiple row signals can be coupled to a column and distinguished by the receiver. Likewise, the signals on each row can be coupled to multiple columns. For each column coupled to a given row, the signals found on the column indicate which rows are being touched simultaneously with that column. The quantity of each signal received is generally related to the amount of coupling between the column and the row carrying the corresponding signal, and thus, may indicate the area of the surface covered by the touch, the pressure of the touch, etc.

[0010] When a row and column are touched simultaneously, some of the signal that is present on the row is coupled into the corresponding column. (As used herein, the term touch or touched does not require actual physical contact, but rather, close proximity. Indeed, in many embodiments, physical contact is unlikely as there is generally a protective barrier between the rows and/or columns and the finger or other object of touch. Moreover, generally, the rows and columns themselves are not in touch with each other, but rather, placed in a proximity that prevents more than a negligible amount of signal to be coupled there-between. Generally, the row-column coupling

results not from actual contact between them, nor by actual contact from the finger or other object of touch, but rather, by the capacitive effect of bringing the finger (or other object) into close proximity – which close proximity resulting in capacitive effect is referred to herein as touch.)

[0011] The nature of the rows and columns is arbitrary and the particular orientation is irrelevant. Indeed, the terms row and column are not intended to refer to a square grid, but rather to a set of conductors upon which signal is transmitted (rows) and a set of conductors onto which signal may be coupled (columns). In fact, it is not even necessary that the rows and columns be in a grid at all. Other shapes are possible as long as a touch event will simultaneously touch part of a “row” and part of a “column”, and cause some form of coupling. For example, the “rows” could be in concentric circles and the “columns” could be spokes radiating out from the center. Moreover, it is not necessary for there to be only two types signal propagation channels: instead of rows and columns, channels “A”, “B” and “C” may be provided, where signals transmitted on “A” could be received on “B” and “C” or signals transmitted on “A” and “B” could be received on “C”. It is also possible that the signal propagation channels can alternate function, sometimes supporting transmitters and sometimes supporting receivers. Many alternative embodiments are possible and will be apparent to a person of skill in the art after considering this disclosure.

[0012] As noted above, in an embodiment the touch surface 400 comprises of a series of rows and columns, along which signals can propagate. As discussed above, the rows and columns are designed so that, when they are not being touched, a negligible amount of signal is coupled between them. Moreover, a different signal is transmitted into each of the rows. In an embodiment, each of these different signals are orthogonal (i.e. separable and distinguishable) from one another. When a row and column are touched simultaneously, a non-negligible amount of the signal that is present on the row is coupled into the corresponding column. The quantity of the signal that is coupled onto a column may be related to the pressure or area of touch.

[0013] A receiver 300 is attached to each column. The receiver is designed to receive non-negligible amounts any of the orthogonal signals, or an arbitrary combination of the orthogonal signals, and to identify the columns providing non-negligible amounts of signal. In an embodiment, the receiver may measure the quantity of each of the orthogonal transmitted signals present on that column. In this manner, in addition to identifying the rows in touch with each column, the receiver can provide additional (e.g., qualitative) information concerning the touch. In general, touch events

may correspond to the received signals on the columns. For each column, the different signals received thereon indicate which of the corresponding rows is being touched simultaneously with that column. In an embodiment, the non-negligible quantity of each signal received may be related to the amount of coupling between the corresponding row and column and may indicate the area of the surface covered by the touch, the pressure of the touch, etc.

[0014] Simple Sinusoid Embodiment

[0015] In this simple embodiment of the technology, the orthogonal signals being transmitted into the rows are unmodulated sinusoids, each of which has a different frequency. In an embodiment, the frequencies are chosen so that they can be easily distinguished from each other in the receiver. One way to select frequencies that they can be easily distinguished from each other in the receiver involves providing sufficient spacing between them, and ensuring that no simple harmonic relationships exist between them, thus mitigating non-linear artifacts that may cause one signal to mimic another.

[0016] A “comb” of frequencies, where the spacing between adjacent frequencies is constant, and the highest frequency is less than twice the lowest, will generally meet these criteria if the spacing between frequencies, Δf , is at least the reciprocal of the measurement period τ . For example, if it is desired to measure a combination of signals (from a column, for example) to determine which row signals are present once per millisecond, then the frequency spacing must be greater than one kilohertz (i.e., $\Delta f > 1/\tau$). According to this calculation, for a trivial case with only ten rows, one could use the following frequencies:

Row 1: 5.000 MHz	Row 6: 5.005 MHz
Row 2: 5.001 MHz	Row 7: 5.006 MHz
Row 3: 5.002 MHz	Row 8: 5.007 MHz
Row 4: 5.003 MHz	Row 9: 5.008 MHz
Row 5: 5.004 MHz	Row 10: 5.009 MHz

[0017] In an embodiment, frequency spacing should be substantially greater than this minimum to permit robust design. As a notional example, a 20 cm by 20 cm touch surface with 0.5 cm

row/column spacing would require forty rows and forty columns and necessitate sinusoids at forty different frequencies. While a once per millisecond analysis rate would require only 1KHz spacing, in an embodiment, an arbitrarily larger spacing is utilized for a more robust implementation. The arbitrarily larger spacing is subject to the constraint that the maximum frequency should not be more than twice the lowest (i.e. $f_{\max} < 2(f_{\min})$). In this notional example, a frequency spacing of 100 kHz with the lowest frequency set at 5 MHz may be used, yielding a frequency list of 5.0 MHz, 5.1 MHz, 5.2 MHz, etc. up to 8.9 MHz.

[0018] In an embodiment, each of the sinusoids on the list may be generated by a signal generator and transmitted on a separate row by the transmitter. To identify the rows and columns that are being simultaneously touched, a receiver receives any signals present on the columns and a signal processor analyzes the signal to determine which, if any, frequencies on the list appear. In an embodiment, the identification can be supported with a frequency analysis technique (e.g., Fourier transform), or by using a filter bank.

[0019] In an embodiment, from each column's signal, the receiver can determine the strength of each frequency from the list of frequencies found in the signal on that column. In an embodiment, where the strength of a frequency is greater than some threshold, the signal processor identifies there being a touch event between the column and the row corresponding to that frequency. In an embodiment, signal strength information, which may correspond to various physical phenomena including the size of the touch tool, the pressure with which the tool is pressing down, the fraction of row/column intersection that is being touched, etc. may be used as an aid to localize the area of the touch event.

[0020] In an embodiment, once the signals strengths have been calculated for each frequency (corresponding to a row) for each column, a two-dimensional map can be created, with the signal strength being the value of the map at that row/column intersection. In an embodiment, due to physical differences in the touch surface at different frequencies, it will likely be necessary to normalize the signal strength responses for a given touch.

[0021] In an embodiment, the two-dimensional map data may be thresholded to better identify, determine or isolate touch events. In an embodiment, the two-dimensional map data may be used to infer information about the shape, orientation, etc. of the object touching the surface.

[0022] Of course, a sinusoid is not the only orthogonal signal that can be used in the configuration described above, and indeed, as discussed above, any set of signals that can be distinguished from each other would work. Nonetheless, sinusoids have some advantageous properties that may permit simpler engineering and more cost efficient manufacture of devices which use this technique. Sinusoids have a very narrow frequency profile (by definition), and need not extend down to low frequencies, near DC. Sinusoids are relatively unaffected by 1/f noise, which could be an issue for signals that extend to much lower frequencies.

[0023] In an embodiment, sinusoids may be detected by filter banks or frequency analysis techniques (e.g., Fourier transform), which can be implemented in a relatively efficient manner and which tend to have good dynamic range characteristics, allowing them to detect and distinguish between a large number of simultaneous sinusoids. In broad signal processing terms, the receiver's decoding of multiple sinusoids may be thought of as a form of frequency-division multiplexing. In an embodiment, other modulation techniques such as time-division and code-division multiplexing could also be used, but these techniques may have disadvantages when applied to an implementation of the present sensor. Time division multiplexing has good dynamic range characteristics, but requires that a finite time be expended transmitting into (or analyzing received signals from) the touch surface, conflicting with the goal of a low latency device. Code division multiplexing has the same simultaneous nature as frequency-division multiplexing, but may encounter dynamic range problems and may not distinguish as easily between multiple simultaneous signals.

[0024] Modulated sinusoid embodiment

[0025] In an embodiment, a modulated sinusoid may be used in lieu of, and as an enhancement of, the simple sinusoid embodiment described above. The use of unmodulated sinusoids may cause radiofrequency interference to other devices near the touch surface, and thus, a device employing such might encounter problems passing regulatory testing (e.g., FCC, CE). In addition, the use of unmodulated sinusoids may be susceptible to interference from other sinusoids in the environment, whether from deliberate transmitters or from other interfering devices (perhaps even another identical touch surface). In an embodiment, such interference may cause false or degraded touch measurements in the described device.

[0026] In an embodiment, to avoid interference, the sinusoids may be modulated or "stirred" prior to being transmitted by the transmitter in a manner that the signals can be demodulated

(“unstirred”) once they reach the receiver. Generally, any form of invertible transformation may be used, such that the transformation can be compensated for and the signals restored once they reach the receiver. Generally, it has been found that signals emitted or received using a modulation technique are less correlated with other things, and thus, act more like mere noise, rather than appearing to be similar to, and/or being subject to interference from, other signals present in the environment.

[0027] In an embodiment, the modulation technique utilized will cause the transmitted data to appear fairly random, or least, unusual in the environment of the device operation. Two modulation schemes are discussed below: Frequency Modulation and Direct Sequence Spread Spectrum Modulation.

[0028] Frequency Modulation

[0029] Frequency modulation of the entire set of sinusoids keeps them from appearing at the same frequencies by “smearing them out”. Because regulatory testing is generally concerned with fixed frequencies, transmitted sinusoids that are frequency modulated will appear at lower levels, and thus, be less likely to be a concern. Because the receiver will “un-smear” any sinusoid input to it, in an equal and opposite fashion, the deliberately modulated, transmitted sinusoids can be demodulated and will thereafter appear substantially as they did prior to modulation. Any fixed frequency sinusoids that enter (e.g., interfere) from the environment, however, will be “smeared out” by the “unsmearing” operation. Accordingly, interference that might otherwise be caused to the sensor is lessened by employing frequency modulation, e.g., to a comb of frequencies that, in an embodiment, are used in the touch sensor.

[0030] In an embodiment, the entire set of sinusoids may be frequency modulated by generating them all from a single reference frequency that is, itself, modulated. For example, a set of sinusoids with 100 kHz spacing can be generated by multiplying the same 100 kHz reference frequency by different integers. In an embodiment this technique can be accomplished using phase-locked loops. To generate the first 5.0 MHz sinusoid, one could multiply the reference by 50, to generate the 5.1 MHz sinusoid, one could multiply the reference by 51, and so forth. The receiver can use the same modulated reference to perform the detection and demodulation functions.

[0031] Direct Sequence Spread Spectrum Modulation

[0032] In an embodiment, the sinusoids may be modulated by periodically inverting them on a pseudo-random (or even truly random) schedule known to both the transmitter and receiver. Thus, in an embodiment, before each sinusoid is transmitted to its corresponding row, it is passed through a selectable inverter circuit, the output of which is the input signal multiplied by +1 or -1 depending on the state of an “invert selection” input. In an embodiment, all of these “invert selection” inputs are driven from the same signal, so that the sinusoids for each row are all multiplied by either +1 or -1 at the same time. In an embodiment, the signal that drives the “invert selection” input may be a pseudorandom function that is independent of any signals or functions that might be present in the environment. The pseudorandom inversion of the sinusoids spreads them out in frequency, causing them to appear like random noise so that they interfere negligibly with any devices with which they might come in contact.

[0033] On the receiver side, the signals from the columns may be passed through selectable inverter circuits that are driven by the same pseudorandom signal as the ones on the rows. The result is that, even though the transmitted signals have been spread in frequency, they are despread before the receiver because they have been multiplied by either +1 or -1 twice, leaving them unmodified. Applying direct sequence spread spectrum modulation may spread out any interfering signals present on the columns so that they act only as noise and do not mimic any of the set of intentional sinusoids.

[0034] In an embodiment, selectable inverters can be created from a small number of simple components and/or can be implemented in transistors in a VLSI process.

[0035] Because many modulation techniques are independent of each other, in an embodiment, multiple modulation techniques could be employed at the same time, e.g. frequency modulation and direct sequence spread spectrum modulation of the sinusoid set. Although potentially more complicated to implement, such multiple modulated implementation may achieve better interference resistance.

[0036] Because it would be extremely rare to encounter a particular pseudo random modulation in the environment, it is likely that the sensors of the invention would not require a truly random modulation schedule. The one likely exception is when more than one touch surface with the same implementation is being touched by the same person. In such a case, it may be possible for the

surfaces to interfere with each other, even if they use very complicated pseudo random schedules. In an embodiment, care is taken to design pseudo random schedules that are unlikely to conflict. In an embodiment, some true randomness is introduced into the modulation schedule. In an embodiment, randomness is introduced by seeding the pseudo random generator from a truly random source and ensuring that it has a sufficiently long output duration (before it repeats). Such an embodiment makes it highly unlikely that two touch surfaces will ever be using the same portion of the sequence at the same time. In an embodiment, randomness is introduced by exclusive or'ing (XOR) the pseudo random sequence with a truly random sequence. The XOR function combines the entropy of its inputs, so that the entropy of its output is never less than either input.

[0037] A Low-Cost Implementation Embodiment

[0038] Touch surfaces using the previously described techniques may have a relatively high cost associated with generating and detecting sinusoids compared to other methods. Below are discussed methods of generating and detecting sinusoids that may be more cost-effective and/or be more suitable for mass production.

[0039] Sinusoid Detection

[0040] In an embodiment, sinusoids may be detected in a receiver using a complete radio receiver with a Fourier Transform detection scheme. Such detection may require digitizing a high-speed RF waveform and performing digital signal processing thereupon. Separate digitization and signal processing may be implemented for every column of the surface, this would permit the signal processor to discover which of the row signals are in touch with that column. In the above-noted example, having a touch surface with forty rows and forty columns, would require forty copies of this signal chain. Today, digitization and digital signal processing are relatively expensive operations, in terms of hardware, cost, and power. It would be useful to utilize a more cost-effective method of detecting sinusoids, especially one that could be easily replicated and requires very little power.

[0041] In an embodiment, sinusoids may be detected using a filter bank. A filter bank comprises an array of bandpass filters that can take an input signal and break it up into the frequency components associated with each filter. The Discrete Fourier Transform (DFT, of which the FFT is an efficient implementation) is a form of a filter bank with evenly-spaced bandpass filters that is commonly used for frequency analysis. DFTs may be implemented digitally, but the digitization

step is expensive. It is possible to implement a filter bank out of individual filters, such as passive LC (inductor and capacitor) or RC active filters (involving). Inductors are notoriously difficult to implement well on VLSI processes, and discrete inductors are large and expensive, so it may not be cost effective to use inductors in the filter bank.

[0042] At lower frequencies (about 10 MHz and below), it is possible to build banks of RC active filters on VLSI. These might perform well, but could take up a lot of die space and require more power than is desirable.

[0043] At higher frequencies, it is possible to build filter banks with surface acoustic wave (SAW) filter techniques. These allow nearly arbitrary FIR filter geometries. However, they require piezoelectric materials, which are more expensive than straight CMOS VLSI, and may not allow enough simultaneous taps to integrate sufficiently many filters into a single package, thereby raising the manufacturing cost.

[0044] In an embodiment, sinusoids may be detected using an analog filter bank implemented with switched capacitor techniques on standard CMOS VLSI processes that employs an FFT-like “butterfly” topology. The die area required for such an implementation is a function of the square of the number of channels, meaning that a 64-channel filter bank using the same technology would require only 1/256th of the die area of the 1024-channel version. In an embodiment, the complete receive system for the low-latency touch sensor is implemented on a plurality of VLSI dies, including an appropriate set of filter banks and the appropriate amplifiers, switches, energy detectors, etc. In an embodiment, the complete receive system for the low-latency touch sensor is implemented on a single VLSI die, including an appropriate set of filter banks and the appropriate amplifiers, switches, energy detectors, etc. In an embodiment, the complete receive system for the low-latency touch sensor is implemented on a single VLSI die containing n instances of an n-channel filter bank, and leaving room for the appropriate amplifiers, switches, energy detectors, etc.

[0045] Sinusoid Generation

[0046] Generating the transmit signals (e.g., sinusoids) in a low-latency touch sensor is generally less complex than detection, principally because each row requires the generation of a single signal while the column receivers have to detect and distinguish between many signals. In an embodiment, sinusoids can be generated with a series of phase-locked loops (PLLs), each of which multiply a common reference frequency by a different multiple.

[0047] In an embodiment, the low-latency touch sensor design does not require that the transmitted sinusoids are of very high quality, but rather, accommodates transmitted sinusoids that have more phase noise, frequency variation (over time, temperature, etc.), harmonic distortion and other imperfections than may usually be allowable or desirable in radio circuits. In an embodiment, the large number of frequencies may be generated by digital means and then employ a relatively coarse analog-to-digital conversion process. As discussed above, in an embodiment, the generated row frequencies should have no simple harmonic relationships with each other, any non-linearities in the described generation process should not cause one signal in the set to “alias” or mimic another.

[0048] In an embodiment, a frequency comb may be generated by having a train of narrow pulses filtered by a filter bank, each filter in the bank outputting the signals for transmission on a row. The frequency “comb” is produced by a filter bank that may be identical to a filter bank that can be used by the receiver. As an example, in an embodiment, a 10 nanosecond pulse repeated at a rate of 100 kHz is passed into the filter bank that is designed to separate a comb of frequency components starting at 5 MHz, and separated by 100 kHz. The pulse train as defined would have frequency components from 100 kHz through the tens of MHz, and thus, would have a signal for every row in the transmitter. Thus, if the pulse train were passed through an identical filter bank to the one described above to detect sinusoids in the received column signals, then the filter bank outputs will each contain a single sinusoid that can be transmitted onto a row.

[0049] Transparent Display Surface

[0050] It may be desirable that the touch surface be integrated with a computer display so that a person can interact with computer-generated graphics and imagery. While front projection can be used with opaque touch surfaces and rear projection can be used with translucent ones, modern flat panel displays (LCD, plasma, OLED, etc.) generally require that the touch surface be transparent. In an embodiment, the present technique’s rows and columns, which allow signals to propagate along them, need to be conductive to those signals. In an embodiment, the present technique’s rows and columns, which allow radio frequency signals to propagate along them, need to be electrically conductive.

[0051] If the rows and columns are insufficiently conductive, the resistance per unit length along the row/column will combine with the capacitance per unit length to form a low-pass filter: any

high-frequency signals applied at one end will be substantially attenuated as they propagate along the poor conductor.

[0052] Visually transparent conductors are commercially available (e.g. indium-tin-oxide or ITO), but the tradeoff between transparency and conductivity is problematic at the frequencies that may be desirable for some embodiments of the low-latency touch sensor described herein: if the ITO were thick enough to support certain desirable frequencies over certain lengths, it may be insufficiently transparent for some applications. In an embodiment, the rows and/or columns may be formed entirely, or at least partially, from graphene and/or carbon nanotubes, which are both highly conductive and optically transparent.

[0053] In an embodiment, the rows and/or columns may be formed from one or more fine wires that block a negligible amount of the display behind them. In an embodiment, the fine wires are too small to see, or at least too small to present a visual impediment when viewing a display behind it. In an embodiment, fine silver wires patterned onto transparent glass or plastic can be used to make up the rows and/or columns. Such fine wires need to have sufficient cross section to create a good conductor along the row/column, but it is desirable (for rear displays) that such wires are small enough and diffuse enough to block as little of the underlying display as appropriate for the application. In an embodiment, the fine wire size is selected on the basis of the pixels size and/or pitch of the underlying display.

[0054] As an example, the new Apple Retina displays comprises about 300 pixels per inch, which yields a pixel size of about 80 microns on a side. In an embodiment, a 20 micron diameter silver wire 20 centimeters long (the length of an iPad display), which has a resistance of about 10 ohms, is used as a row and/or column and/or as part of a row and/or column in a low-latency touch sensor as described herein. Such 20 micron diameter silver wire, however, if stretched across a retina display, may block up to 25% of an entire line of pixels. Accordingly, in an embodiment, multiple thinner diameter silver wires may be employed as a column or row, which can maintain an appropriate resistance, and provide acceptable response with respect to radiofrequency skin depth issues. Such multiple thinner diameter silver wires can be laid in a pattern that are not straight, but rather, somewhat irregular. A random or irregular pattern of thinner wires is likely to be less visually intrusive. In an embodiment, a mesh of thin wires is used; the use of a mesh will improve robustness, including against manufacturing flaws in patterning. In an embodiment, single thinner

diameter wires may be employed as a column or row, provided that the thinner is sufficiently conductive to maintain an appropriate level resistance, and acceptable response with respect to radiofrequency skin depth issues.

[0055] FIG. 2 illustrates an embodiment of a row/column touch surface that has a diamond-shaped row/column mesh. This mesh pattern is designed to provide maximal and equal surface area to the rows and columns while permitting minimal overlap between them.

[0056] A touch event with an area greater than one of the diamonds will cover at least part of a row and a column, which will permit some coupling of a row signal into the overlapped column. In an embodiment, the diamonds are sized to be smaller than the touching implement (finger, stylus, etc.). In an embodiment, a 0.5 cm spacing between rows and columns performs well for human fingers.

[0057] In an embodiment a simple grid of wires is employed as the rows and columns. Such a grid would provide less surface area for the rows and columns, but can suffice for radio frequency signals, and provide a sufficient non-negligible coupling which can be detected by a receiver.

[0058] In an embodiment, the “diamond patterns” for the rows and columns, as shown in Figure 2, can be created by using a randomly connected mesh of thin wires that fills the space of the indicated shapes, or by combining wire mesh and an another transparent conductor such as ITO. In an embodiment, thin wires may be used for long stretches of conductivity, e.g., across the entire screen, and ITO may be used for local areas of conductivity, such as the diamond-shaped areas.

[0059] An Optical Embodiment

[0060] While radiofrequency and electrical methods of implementing the described fast multi-touch technique have been discussed above, other media can be employed as well. For example, the signals can be optical signals (i.e., light), having waveguides or other means for the rows and columns. In an embodiment, the light, used for the optical signals may be in the visible region, the infrared and/or the ultraviolet.

[0061] In an embodiment, instead of electrically conductive rows and columns that carry radiofrequency signals, the rows and columns could comprise optical waveguides, such as optical fiber, fed by one or more light sources that generate orthogonal signals and are coupled to the waveguides by an optical coupler. For example, a different distinct wavelength of light could be injected into each row fiber. When a human finger touches a row fiber, some of the light in it will

leak (i.e., couple) into the finger, due to frustrated total internal reflection. Light from the finger may then enter one of the column fibers, due to the reciprocal process, and propagate to a detector at the end of the fiber.

[0062] In an embodiment, optical signals may be generated with LEDs of different wavelengths, or by using optical filters. In an embodiment, custom interference filters are employed. In an embodiment, the different wavelengths of light present on the fiber columns can be detected using optical filter banks. In an embodiment, such optical filter banks may be implemented using custom interference filters. In an embodiment, wavelengths of light outside the visible spectrum (e.g., infrared and/or ultraviolet light) may be used to avoid adding extra visible light to the display.

[0063] In an embodiment, the row and column fibers may be woven together so that a finger can touch them simultaneously. In an embodiment, the woven construction may be made as visually transparent as needed to avoid obscuring the display.

[0064] Further details regarding touch sensors, methods and uses of the invention will be apparent from the disclosure of co-pending U.S. Provisional Patent Application No. 61/710,256 filed October 5, 2012, the entire disclosure of which, including the source code appendix, is incorporated herein by reference.

[0065] Various modifications and alterations to the invention will become apparent to those skilled in the art without departing from the scope and spirit of this invention. It should be understood that the invention is not intended to be unduly limited by the specific embodiments and examples set forth herein, and that such embodiments and examples are presented merely to illustrate the invention, with the scope of the invention intended to be limited only by the claims attached hereto. Thus, while the invention has been particularly shown and described with reference to a preferred embodiment thereof, it will be understood by those skilled in the art that various changes in form and details may be made therein without departing from the spirit and scope of the invention.

CLAIMS

What is claimed is:

1. A low-latency touch sensitive device comprising:
first and second plurality of conductors being arranged such that:
each of the paths of the conductors of the first plurality of conductors cross each of the paths of the conductors of the second plurality of conductors, and wherein
when the touch sensitive device is not being touched, a negligible amount of signal is coupled between them, and
when the touch sensitive device is being touched, a non-negligible amount of signal is coupled between them;
signal generator adapted to generate a plurality of unique orthogonal signals, each unique orthogonal signal being orthogonal to each of the other unique orthogonal signals;
transmitter associated with the first plurality of conductors, the transmitter being adapted to transmit each of the plurality of unique orthogonal signals on each of the first plurality of conductors simultaneously;
receiver associated with the second plurality of conductors, the receiver being adapted to receive signals present on each of the second plurality of conductors; and
signal processor being adapted to decode the signals present on each of the second plurality of conductors, and for each of the signals present on each of the second plurality of conductors to determine which of the unique orthogonal signals form a non-negligible part thereof.
2. The device claimed in claim 1, wherein signal is coupled between crossing conductors as a result of capacitive coupling resulting from touch in proximity to the cross.
3. The device claimed in claim 1, wherein the plurality of unique orthogonal signals are each sinusoidal signals.
4. The device claimed in claim 3, wherein each of the sinusoidal signals is pre-selected.
5. The device claimed in claim 4, wherein each of the sinusoidal signals is pre-selected so that they have no simple harmonic relationship with the other sinusoidal signals.

6. The device claimed in claim 1, further comprising:
modulator for modulating the plurality of unique orthogonal signals prior to transmission;
demodulator for demodulating the plurality of unique orthogonal signals prior to decoding;
and
wherein the transmitter transmits and the receiver receives the modulated unique orthogonal signals.
7. The device claimed in claim 6, wherein the modulation and demodulation are BPSK.
8. The device claimed in claim 6, wherein modulation and demodulation of the plurality of unique orthogonal signals are opposite functions.
9. The device claimed in claim 1, wherein the signal processor performs a Fourier transform in connection with the decoding of signals.
10. The device claimed in claim 1, wherein the signal processor utilizes a filter bank in connection with the decoding of signals.
11. The device claimed in claim 1, wherein the signal processor comprises a filter bank to decode signals.
12. The device claimed in claim 1, wherein the signal processor determines the relative strength of the unique orthogonal signals that form a non-negligible part of each of the signals present on each of the second plurality of conductors.
13. The device claimed in claim 12, further comprising:
interpolator for determining the location of touch from information including the relative strengths of the unique orthogonal signals.
14. The device claimed in claim 11, wherein the filter bank comprises an analog filter.
15. The device claimed in claim 11, wherein the filter bank comprises a switched capacitor analog filter.

16. The device claimed in claim 1, further comprising:
band-pass filter for filtering received signals present on each of the second plurality of conductors prior to being decoded by the signal processor; and
heterodyne for reducing the frequency of band-pass filtered received signals present on each of the second plurality of conductors prior to being decoded by the signal processor.
17. The device claimed in claim 1, wherein the signal generator comprises:
source signal generator to generate a source signal comprising a combination of sinusoids;
and
filter bank adapted to take the source signal and filter it into a plurality of unique orthogonal signals.
18. The device claimed in claim 1, wherein the first and second plurality of conductors each comprises a thin irregular web of conductive material.
19. The device claimed in claim 1, wherein the first and second plurality of conductors each comprise at least some thin transparent conductors.
20. The device claimed in claim 19, wherein the at least some thin transparent conductors are wider at locations where they are not crossing another conductor.
21. The device claimed in claim 1, wherein the first and second plurality of conductors are arranged in rows and columns, respectively.
22. The device claimed in claim 21, wherein the rows and columns are perpendicular to each other.
23. The device claimed in claim 21, wherein the rows and columns are angled with respect to each other between about 30 and 150 degrees.
24. The device claimed in claim 21, wherein the first plurality of conductors forming the rows are generally parallel to each other.
25. The device claimed in claim 24, wherein the second plurality of conductors forming the columns are generally parallel to each other.

26. The device claimed in claim 1, wherein the first and second plurality of conductors are arranged in a concentric circles and spoke configuration, respectively.

27. The device claimed in claim 1, wherein the second and first plurality of conductors are arranged in a concentric circles and spoke configuration, respectively.

28. The device claimed in claim 1, further comprising:

third plurality of conductors being arranged such that each of the conductors of the third plurality of conductors cross at least one other conductor; and

second signal generator adapted to generate a second plurality of unique orthogonal signals, each of the second plurality of unique orthogonal signals being orthogonal to each of the other signals in the second plurality of unique orthogonal signals and to each unique orthogonal signal.

29. A low-latency touch sensitive device comprising:

first and second plurality of optical waveguides being arranged such that:

when the touch sensitive device is not being touched, a negligible amount of light is coupled between them, and

when the touch sensitive device is being touched, a non-negligible amount of light is coupled between them;

light source adapted to generate a plurality of unique orthogonal light beams, each unique orthogonal beam being orthogonal to each of the other unique orthogonal beams;

optical coupler associated with the first plurality of optical waveguides, the optical coupler being adapted to transmit each of the plurality of unique orthogonal beams on each of the first plurality of conductors;

receiver associated with the second plurality of waveguides, the receiver being adapted to receive light present on each of the second plurality of waveguides and convert it to electronic signals; and

signal processor being adapted to decode the electronic signals corresponding to each of the second plurality of waveguides, and for each of the signals corresponding to each of the second plurality of waveguides to determine which of the signals form a non-negligible part thereof.

30. The device claimed in claim 29, wherein the conductors are optical waveguides and each of the plurality of unique orthogonal signals is a wavelength of light.
31. The device claimed in claim 30, wherein each wavelength of light is in the range from infrared to ultraviolet.
32. The device claimed in claim 30, wherein each wavelength of light is in the infrared spectrum.
33. The device claimed in claim 30, wherein each wavelength of light is in the ultraviolet spectrum.
34. A low-latency touch sensitive device comprising:
- a. a plurality of row conductors and column conductors being arranged such that:
 - i. each of the paths of the conductors of the plurality of row conductors cross each of the paths of the conductors of the plurality of column conductors, and wherein
 - ii. when the touch sensitive device is not being touched, a first level of signal is coupled between them, and
 - iii. when the touch sensitive device is being touched, a second level of signal is coupled between them;
 - b. row signal generator operatively connected to the plurality of row conductors, the row signal generator adapted to simultaneously generate a plurality of unique orthogonal row signals, each unique orthogonal row signal being orthogonal to each of the other unique orthogonal row signals;
 - c. column signal decoder operatively connected to the plurality of column conductors, the column signal decoder adapted to detect a level for each of the plurality of unique orthogonal row signals on each of the plurality of column conductors;
 - d. touch event locator for determining coordinates of a touch event based, at least in part, on the detected level for each of the plurality of unique orthogonal row signals on each of the plurality of column conductors.

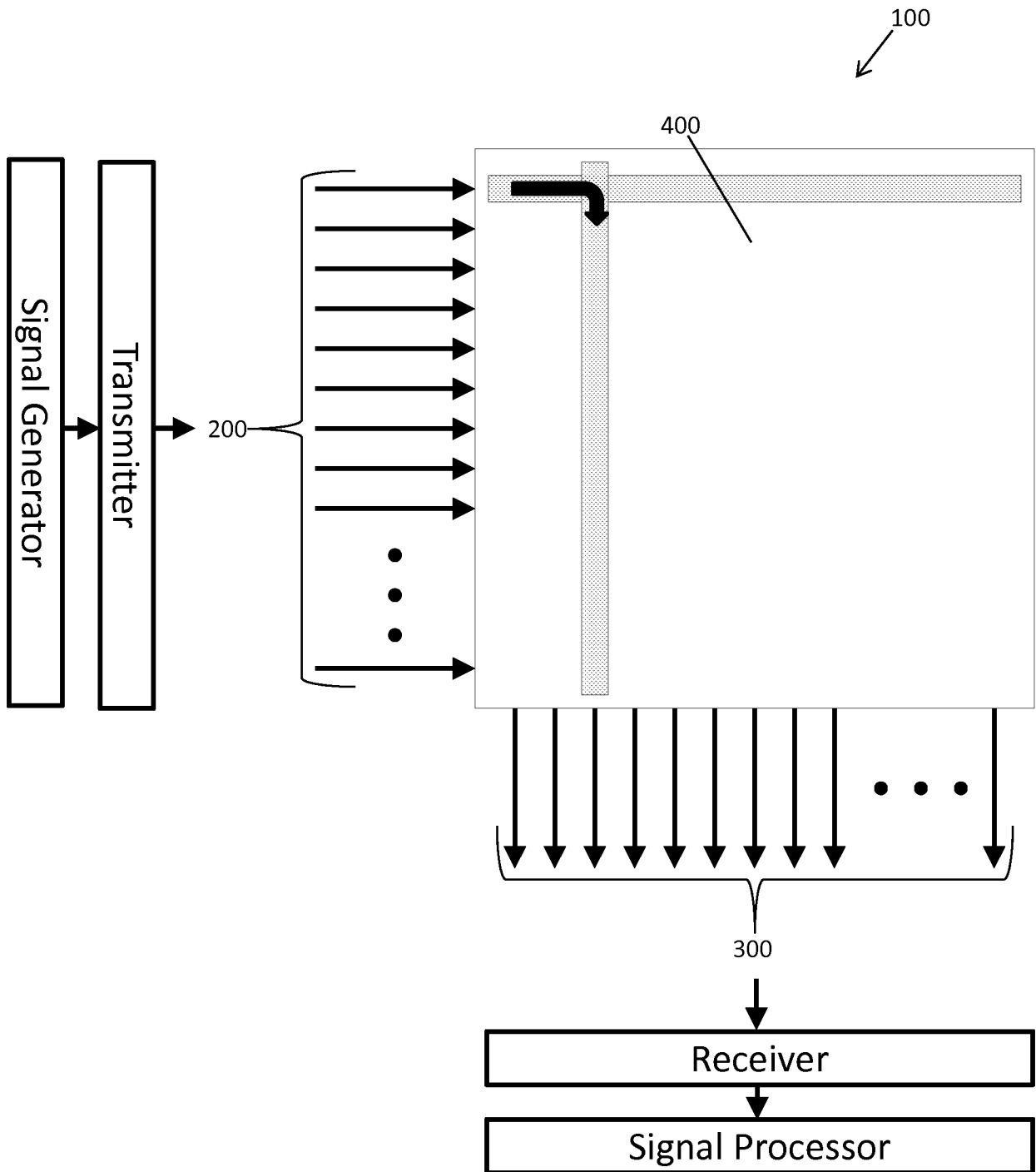

FIG. 1

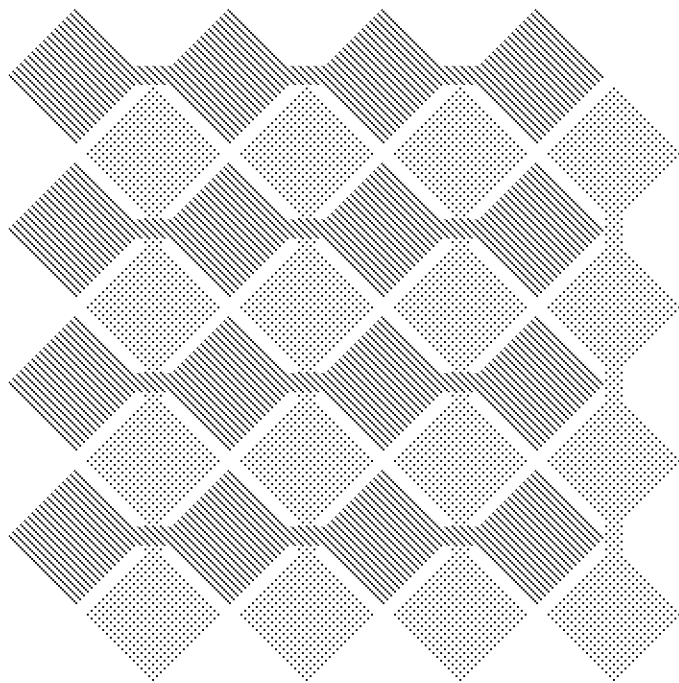

FIG. 2

A. CLASSIFICATION OF SUBJECT MATTER**G06F 3/041(2006.01)i**

According to International Patent Classification (IPC) or to both national classification and IPC

B. FIELDS SEARCHED

Minimum documentation searched (classification system followed by classification symbols)

G06F 3/041; G06F 3/044; G02B 6/036; G06F 3/042

Documentation searched other than minimum documentation to the extent that such documents are included in the fields searched

Korean utility models and applications for utility models

Japanese utility models and applications for utility models

Electronic data base consulted during the international search (name of data base and, where practicable, search terms used)

eKOMPASS(KIPO internal) & Keywords: touch, conductor, orthogonal, signal, decode, waveguide

C. DOCUMENTS CONSIDERED TO BE RELEVANT

Category*	Citation of document, with indication, where appropriate, of the relevant passages	Relevant to claim No.
A	US 2011-0042152 A1 (HUNG-WEI WU) 24 February 2011 See paragraphs [0007], [0036]; and figure 5.	1-34
A	US 2012-0056841 A1 (WILLIAM R. KRENIK et al.) 08 March 2012 See paragraphs [0024]-[0025]; and figure 3.	1-34
A	US 2012-0038583 A1 (JONATHAN WESTHUES et al.) 16 February 2012 See paragraph [0010]; and figure 8.	1-34
A	US 2012-0056854 A1 (CHISATO GOTO et al.) 08 March 2012 See paragraph [0032]; and figure 7(a).	1-34
A	US 2010-0007622 A1 (NORIYUKI JUNI) 14 January 2010 See paragraph [0008]; and figure 5.	1-34

 Further documents are listed in the continuation of Box C. See patent family annex.

* Special categories of cited documents:

"A" document defining the general state of the art which is not considered to be of particular relevance

"E" earlier application or patent but published on or after the international filing date

"L" document which may throw doubts on priority claim(s) or which is cited to establish the publication date of another citation or other special reason (as specified)

"O" document referring to an oral disclosure, use, exhibition or other means

"P" document published prior to the international filing date but later than the priority date claimed

"T" later document published after the international filing date or priority date and not in conflict with the application but cited to understand the principle or theory underlying the invention

"X" document of particular relevance; the claimed invention cannot be considered novel or cannot be considered to involve an inventive step when the document is taken alone

"Y" document of particular relevance; the claimed invention cannot be considered to involve an inventive step when the document is combined with one or more other such documents, such combination being obvious to a person skilled in the art

"&" document member of the same patent family

Date of the actual completion of the international search

13 August 2014 (13.08.2014)

Date of mailing of the international search report

13 August 2014 (13.08.2014)

Name and mailing address of the ISA/KR

International Application Division
Korean Intellectual Property Office
189 Cheongsu-ro, Seo-gu, Daejeon Metropolitan City, 302-701,
Republic of Korea

Facsimile No. +82-42-472-7140

Authorized officer

LEE, Dong Yun

Telephone No. +82-42-481-8734



INTERNATIONAL SEARCH REPORT

Information on patent family members

International application No.

PCT/US2014/030793

Patent document cited in search report	Publication date	Patent family member(s)	Publication date
US 2011-0042152 A1	24/02/2011	None	
US 2012-0056841 A1	08/03/2012	US 2014-0055413 A1 US 8605054 B2	27/02/2014 10/12/2013
US 2012-0038583 A1	16/02/2012	CA 2808429 A1 CN 103221911 A EP 2606413 A2 JP 2013-537673 A KR 10-2014-0024237 A SG 188230 A1 US 8599165 B2 WO 2012-024254 A2 WO 2012-024254 A3	23/02/2012 24/07/2013 26/06/2013 03/10/2013 28/02/2014 30/04/2013 03/12/2013 23/02/2012 26/04/2012
US 2012-0056854 A1	08/03/2012	CN 102401937 A EP 2426534 A2 JP 2012-058365 A KR 10-1238568 B1 KR 10-2012-0025379 A TW 201224546 A	04/04/2012 07/03/2012 22/03/2012 28/02/2013 15/03/2012 16/06/2012
US 2010-0007622 A1	14/01/2010	CN 101625615 A EP 2144144 A2 EP 2144144 A3 JP 04915748 B2 JP 2010-020519 A KR 10-1029950 B1 KR 10-2010-0007708 A US 8023778 B2	13/01/2010 13/01/2010 29/02/2012 11/04/2012 28/01/2010 19/04/2011 22/01/2010 20/09/2011