

(19)
(12)

(KR)
(A)

(51) 。 Int. Cl.⁷
H01R 12/16

(11)
(43)

10-2004-0108545
2004 12 24

(21) 10-2004-0031156
(22) 2004 05 03

(30) JP-P-2003-00165423 2003 06 10 (JP)

(71) , 213-8535, 가 가 , 가 , , , 3-5-8,

(72) , 213-8535, 가 가 - , 가 - , - , , 3-5-8,

(74)

:

(54)

가 가

(1) (10) 1 (30A, 30B) (30A, 30B)
(10) (31A, 31B) , (52) (35A, 35B) , (34A,
34B) , (31A, 31B) (34A, 34B) (33A, 33B) (33A, 33B) (33A, 33B) (30A, 30B) (34
33A, 33B) (34A, 34B) (32A, 32B) (31A, 31B) (33A, 33B) (30A, 30B) (34
A, 34B)

6

, , , ,

1 , (A) , (B) , (C) , (D) ;

2 1(B) 2-2 ;
 3 가 ;
 4 3 가 ;
 5
 6 1 5 ;
 7 , (A) , (B) ;
 8 7 , (A) , (B) , (C) ;
 9 .

< >

1 :

10 :

30, 30A, 30B :

31A, 31B :

32A, 32B :

33A, 33B :

34A, 34B :

35A, 35B :

C :

2

가

가

가

가

·

,

,

가

가

(

)

가

7 8 (1).

7 , (101) (PCB) , (PCB)
 (PCB) (131)
 [7(A) , 7(B)] (140) , (131)
 (140) 2 (150) (140) ,
 (PCB) , (150)

(101) [7(A) , 7(B)]
 (110) (110) 2 (120)

dering tine portion) , (120) (110) (121) , (PCB) (123; sol
 (150) (124) , 가
 (121) 8 가
 (121a) , (121a) [8(C)]
 (121a) (121b) , (121a)
 (121c) , (121) (121b) 가
 (121) (122) (124) ,
 (122) (123)가 , (125)가
 (121) (121a)

(101) (120) (123) 7 (PCB)
 (PCB) (131) (101) (150)가
 (120) (125) (121) (122) (101)
 (PCB) (123)가 , [(101)]
 가 , (131)

(2).

9

9 , (201) () ()
 ()
 (201) 2 (220) . 2 1 (210) , (210) (211)
)가 (220) 1 (230)

(233) , (230) 2 (220) (231) , (232) ,
 (231) () 가 (234) , (232)
 (231) 가 (232)
 가 (233) (234) (231) , 가 (232)
 (235)가 ,

(201) (230) (233) 가 (230) (235)
 , (201) , (201) 2 (220) (233)가
 가 (232) [2 (10)] 가

[1]

[2]

4-370677

7 8 (101) 가 가
 (120) (120) (120) (121)가 가
 (110) (120) (120) (120) 가 (110)
 (120) (110) (120) (110) (110)
 (120)

9 (201) (230) (233) (230) 2 ((230)
 가 (230) 2 (220) (230) 2 (230)
 220) 2 (220) (233), (232) (230)
 [(230) 2 (220) 2 (220) (230)]
 (230) 2 (220) (230) 가
 (230) 2 (220) (230) 가
 (232)가

가 가

1 1

2 가 1 가 가

3 가 가 가

1 가 ; ;
 1 ;

1 (A) (B) (C) (D)
 2 1(B) 2-2 가 3 가 4
 3 가 5 6 1

5

6 (50) (1) (PCB1) (50) (PCB2) [5
 (52) (51) (51) (51) (51) 2 (58)가 (51) (53) (53)
 (57)가 (56)가 (52) (51) (54) (53)
 (58) (PCB2) (55) (53)
 (1) 1 2 [1(B) 2 (30)
] (10) (10) 2)
 (10) (11) (11) (11) (11) (1)
 1) (12) [2] (11) (13)가
 (12) (50) (51) (14)가
 (50) (58) (14) (14) (12)
 (14) (50) (15) (57) (16)가
 (30) (30) 가 (34A)가
 (30A) (34B)가 (30B)
 31A) (30A) 1, 2 4 (10) (12) (32A) (32A) (34A)
 (31A) (31A) (33A) (33A) (34A) 가
 (31A) (31A) (35A) (35A) (30A) (1)
 0)] (31A), (33A), (34A) (35A) (35A) [(15)
 (32A) 2 2 (31A)가 (12)
 (10) (11) (13) S (33A) 1, 2 4 (PCB1)
 (10) Y] (35A) 가 Z (PCB1) [, (PCB1) Z X
 (32A) (PCB) (33A) (34A) 가
 (20; tine plate) 가 (24) (34A) (20) (36A)가
 (30B) (30A) (10) (12) (32B) (32B)
 (31B) (31B) (33B) (33B) (32B) 가 (30A)
 34B) (31B) (35B) (30A, 30B) (30A, 30B) (31B), (3
 (32A) (30B) 가
 3B), (34B) (35B) (30) [(10)]
 (35B) 2 2 (15)
 (32B) 2 (31B)가 (12) (10) (11)
 (13) S (33B) 1, 2 4 (13)
 (12) (PCB) (10)
 (32B) 가 (PCB) (33B) (34B) 가 (20)
 (24) 가 (34B) (34B) (36B)가

(30A, 30B) (34A, 34B) (20) (PCB1) (60)(6)
) . (20) 1 2 (10) (20) (30A, 30B)
 (34A, 34B) (10) (11) (24) (21)가 (20)
 (20) (PCB1) 1(B) 가 (22)가 (1) (PCB1) (20)
 (23)가 (22) (1) (PCB1)
 (1)
 (1) (10) (20)
 B) 3 가 (30A, 30B) (30A, 30B) (33A, 33B)가 (33A, 33B)
 가 . (34A, 34B) 1 (30A, 30B) (30A, 30B)
 (C) (31A, 31B), (34A, 34B), (36A, 36B) (35A, 35B) (33A, 33B)
 (33A, 33B) 가 S S
 가 (30A, 30B) (30A, 30B) (33A, 33B)가 (33A, 33B)
 (33B) (33A, 33B) , S (33A) S (30A, 30B)
 , 1 (30A, 30B) 가 (30A, 30B) 3
 (L1, L2) 4 (31A, 31B) (33A, 33B) (32A, 32B) , (32A, 32B)
 2B) (30A) (L1) (L2) (32B) (32A) (3)
 1, 2 4 (30A, 30B) (33B) (34B)가 (33A) (34A)
 , 1 (30A, 30B) (34A, 34B) (30A, 30B)
) (10) () (PCB) 가 .
 , (C) (30A, 30B) , (10) 1 (30A, 30B)
 (30A, 30B) (34A, 34B) (35A, 35B) (30) [
 (10) (30A, 30B)] (31A, 31B)가 (12) 가 (30A, 30B) (30A, 30B) (10)
 가
 , (30A, 30B) (34A, 34B) 4 (L3) (C)
 . (30A, 30B) (10)
 , (30A, 30B) (10) (30A, 30B)
 , (30A, 30B) (34A, 34B) (20) (24) (20)
 (21) (10) , (1) .
) (1) 1(B) 6 (PCB1) , (30A, 30B)
 3)가 (34A, 34B)가 (PCB1) (60) (PCB1) (20) (2)
 (PCB1) () (PCB1) (20) (PCB1)
 , (22)가 (PCB1) (20)가 (PCB1)
 , (34A, 34B)가 (PCB1)

(1) (PCB1) (20) (30A, 30B) (23) (34A, 34B) (22) (PCB1) (60) (36A
 가 (PCB1) (34A, 34B) (34A, 34B) (20) (PCB1) (34A, 34B) (1)
 , 36B) (PCB1)

(1) (PCB1) (12) , 6 (PCB2) (52
 (50) (1) (1) (30A, 30B) (35A, 35B)
) (55)가 2 (33A, 33B)
 (12)가 (PCB1) (10)
 가 (50)

가 1 (30A, 30B) 가 (32A, 32B)

3A, 33B) (32A, 32B) (31A, 31B) (33A, 33B) (3
 (34A, 34B)

1

가

가

1

가

2

1

가

가

가

3

가

,

1

가

가

;

가

;

1

;

가

(57)

1.

1

;

1 2. ,
 가 가 , 가 .
 3. 가 , , 가 가 ,
 가 1 , 가 ;
 ;
 1 ;
 .

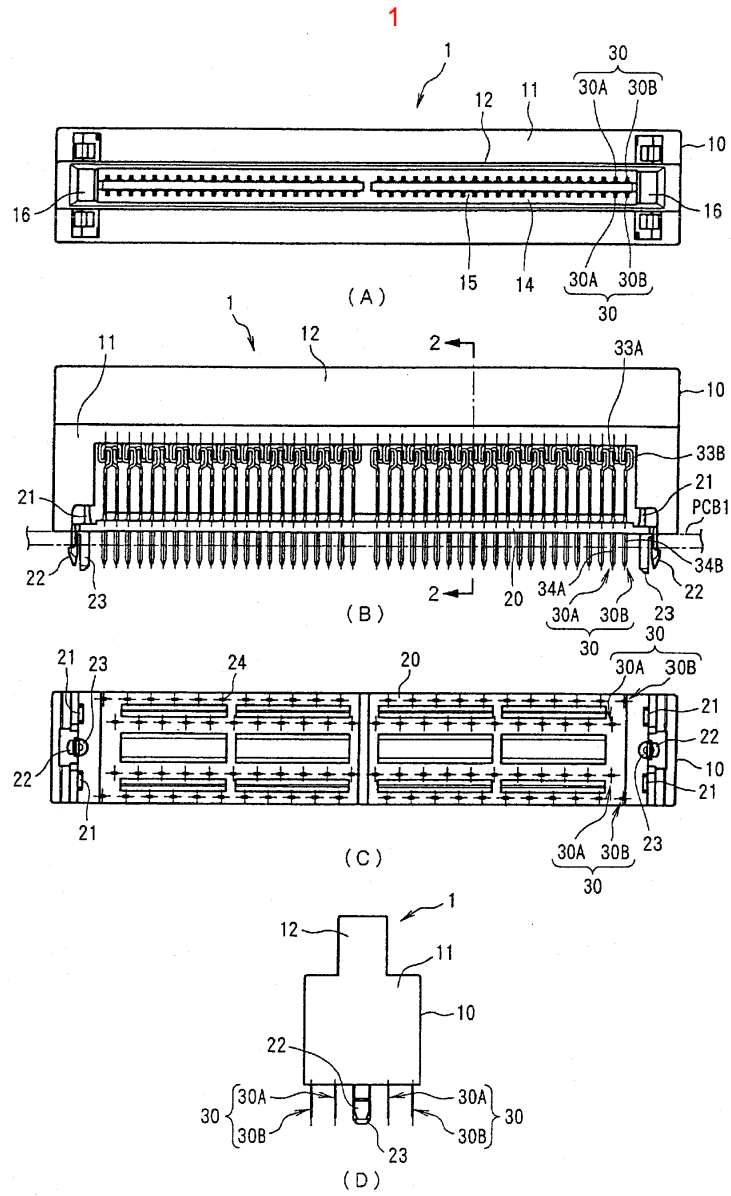

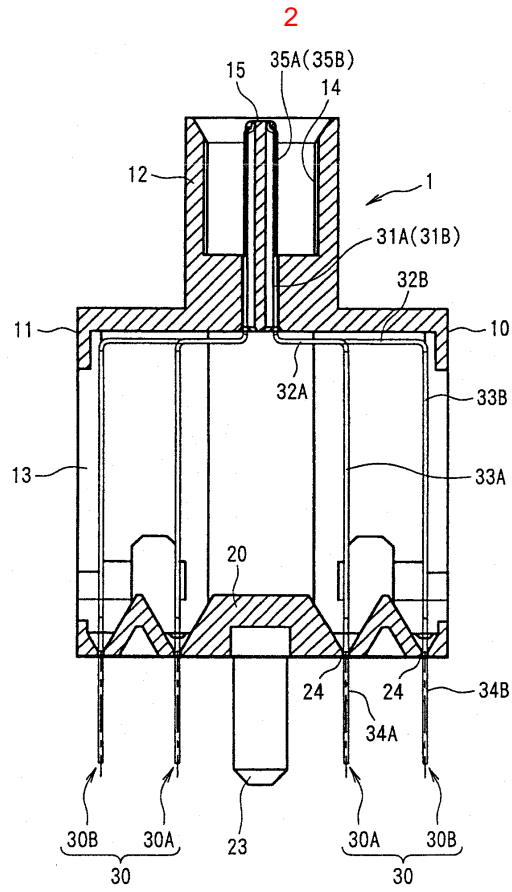

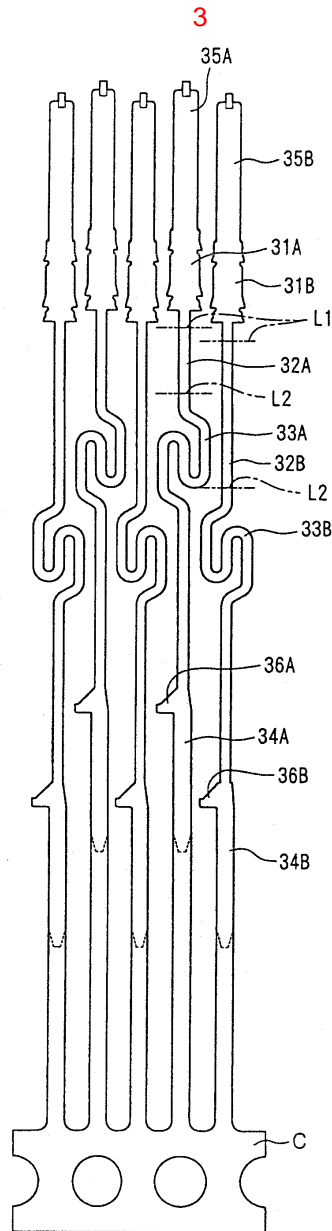

4

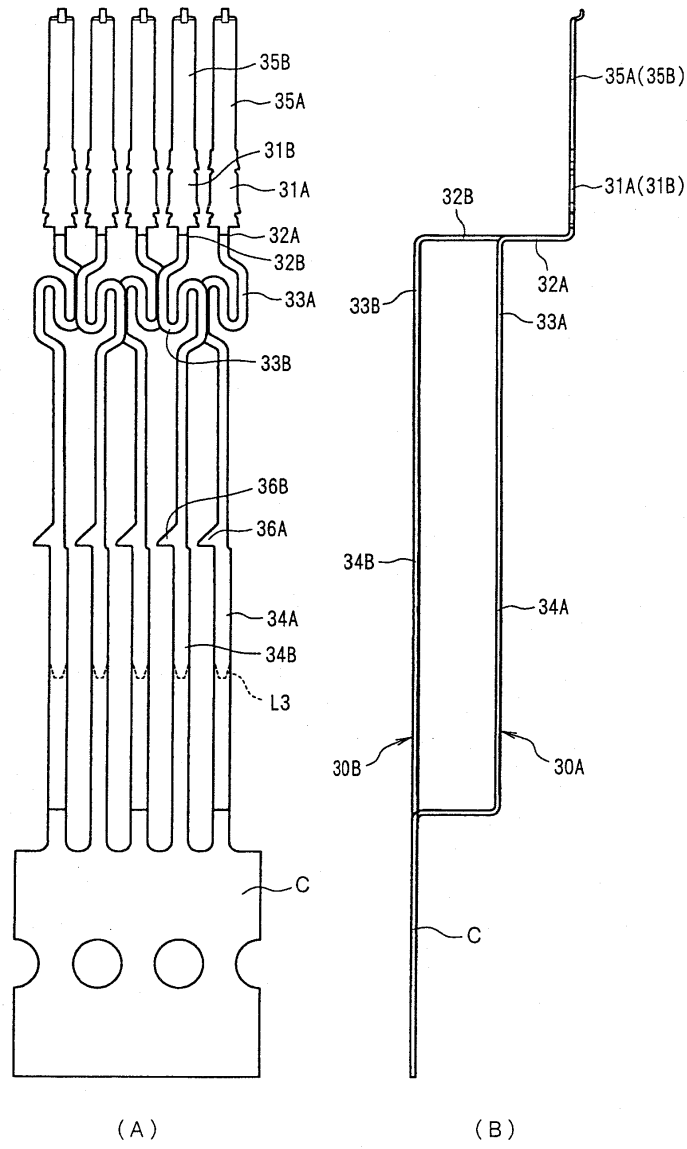

5

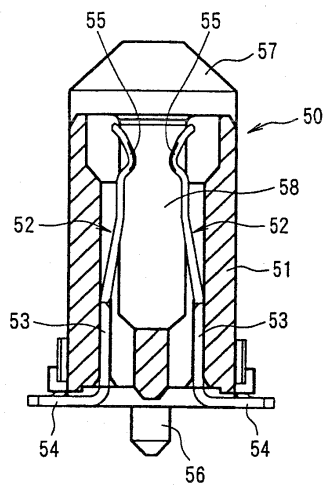

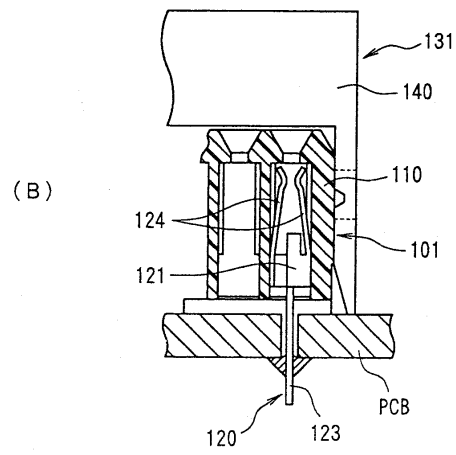
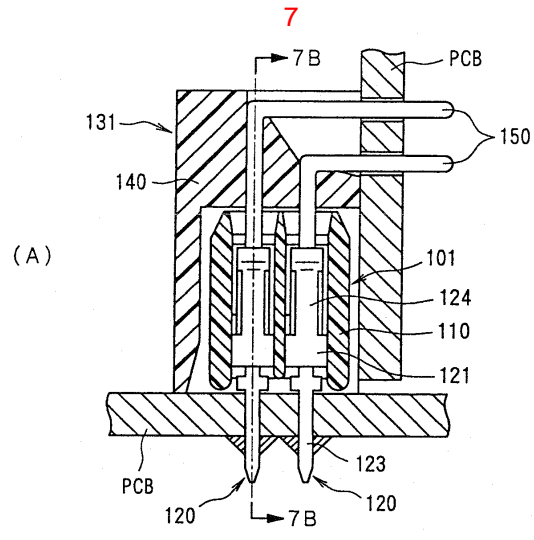

8

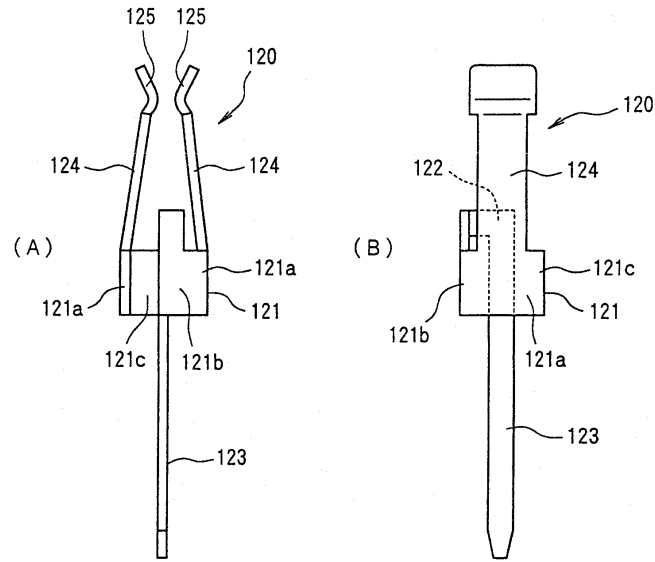

9

