



US00D438262S

(12) **United States Design Patent** (10) **Patent No.:** **US D438,262 S**  
**Ritchey** (45) **Date of Patent:** **\*\* Feb. 27, 2001**

(54) **FURRY TOY ANIMAL SHELL**  
(75) Inventor: **Sharon A. Ritchey**, Phoenix, AZ (US)  
(73) Assignee: **Cats with an Attitude, Inc.**, Phoenix, AZ (US)  
(\*\*) Term: **14 Years**

*Primary Examiner*—Sandra L. Morris  
(74) *Attorney, Agent, or Firm*—Jordan M. Meschkow; Lowell W. Gresham; Meschkow & Gresham, P.L.C.

(21) Appl. No.: **29/117,602**  
(22) Filed: **Jan. 24, 2000**  
(51) **LOC (7) Cl.** ..... **21-01**  
(52) **U.S. Cl.** ..... **D21/609**  
(58) **Field of Search** ..... D11/158, 162;  
D21/576, 587, 588, 606, 607, 609; D30/160;  
416/97, 98, 369

(57) **CLAIM**  
The ornamental design for a furry toy animal shell, as shown and described.

(56) **References Cited**  
**U.S. PATENT DOCUMENTS**  
D. 147,899 \* 11/1947 Falk ..... D21/609  
D. 155,086 \* 9/1949 Goldfarb ..... D21/609

**DESCRIPTION**  
FIG. 1 is a front perspective view of a furry toy animal shell, showing my new design therefor;  
FIG. 2 is a side view therefor, showing the left side, the right side being a mirror image thereof;  
FIG. 3 is a top plan view therefor;  
FIG. 4 is a bottom plan view therefor;  
FIG. 5 is a frontal view therefor; and,  
FIG. 6 is a rear view therefor.

**OTHER PUBLICATIONS**  
Country Critter Pupets and Plush Toys Catalog, p. 4, Red Hen.\*

It should be understood that the entire body of the shell is furry, but in the Figures, it is shown furry only around the edges of the body, for clarity, and that the beak, waddle, and comb are shaded to show their fabric nature.

\* cited by examiner

**1 Claim, 1 Drawing Sheet**

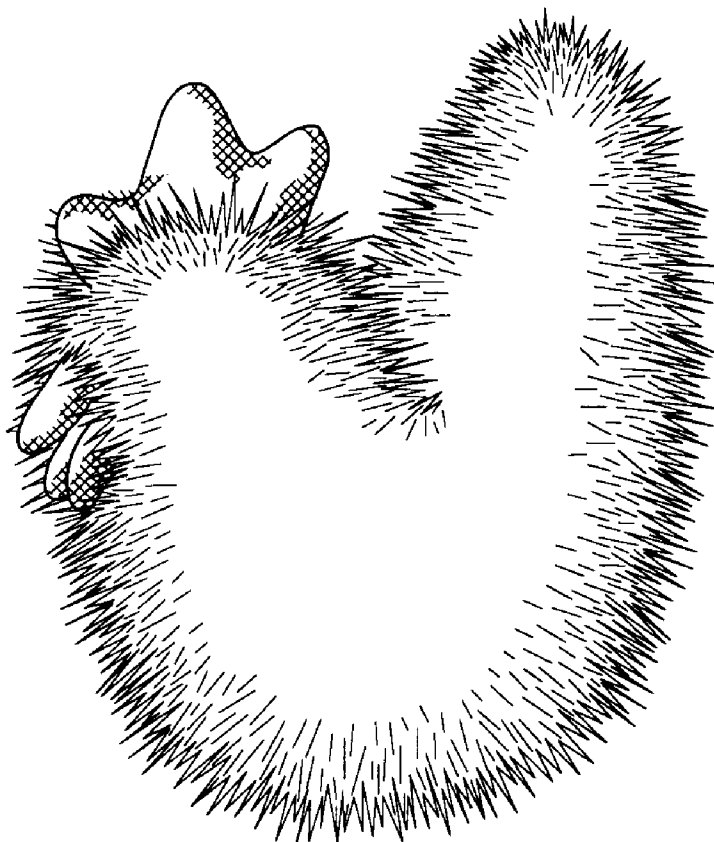

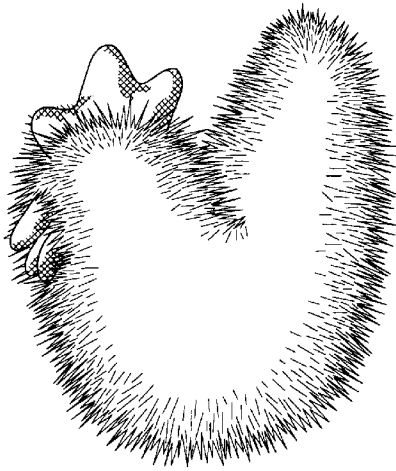

FIG. 1

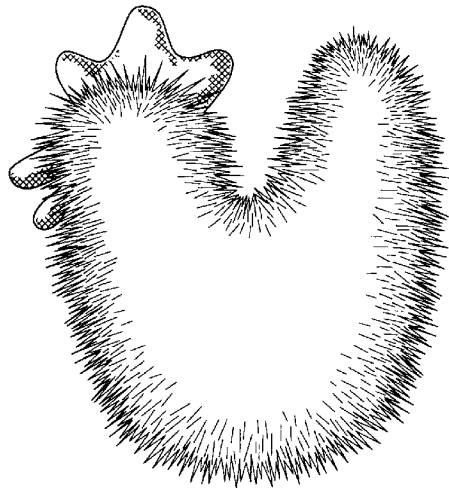

FIG. 2

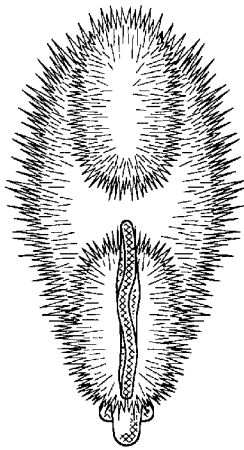

FIG. 3

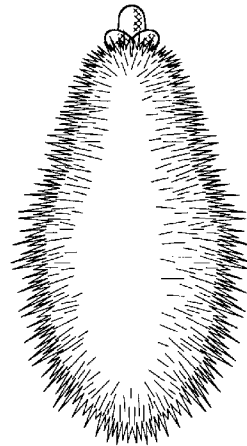

FIG. 4

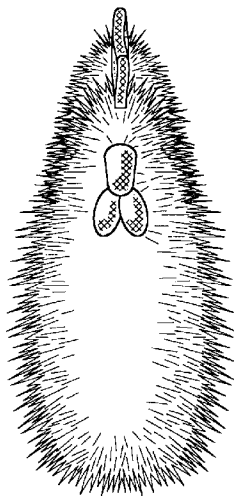

FIG. 5

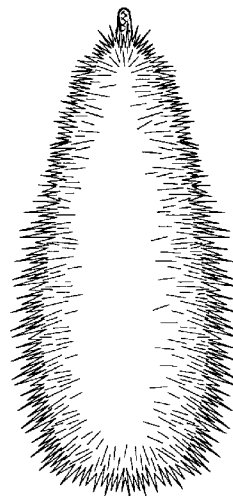

FIG. 6