



(51) International Patent Classification:

G16H 50/20 (2018.01) G16H 80/00 (2018.01)
A61B 5/00 (2006.01) G06N 3/02 (2006.01)
G16H 10/60 (2018.01)

6-68 Huntley Close NE, Calgary, Alberta T2K 4Z3 (CA).
WANG, Gang; 35 Arbour Ridge Way NW, Calgary, Alberta T3G 3T1 (CA). **BHINDER, Sidharth**; 52 Castletfall way NE, Calgary, Alberta T3J 1M7 (CA).

(21) International Application Number:

PCT/CA2019/051244

(74) Agent: **GOWLING WLG (CANADA) LLP** et al.; 421-7th Avenue SW, Calgary, Alberta T2P 4K9 (CA).

(22) International Filing Date:

05 September 2019 (05.09.2019)

(81) Designated States (unless otherwise indicated, for every kind of national protection available): AE, AG, AL, AM, AO, AT, AU, AZ, BA, BB, BG, BH, BN, BR, BW, BY, BZ, CA, CH, CL, CN, CO, CR, CU, CZ, DE, DJ, DK, DM, DO, DZ, EC, EE, EG, ES, FI, GB, GD, GE, GH, GM, GT, HN, HR, HU, ID, IL, IN, IR, IS, JO, JP, KE, KG, KH, KN, KP, KR, KW, KZ, LA, LC, LK, LR, LS, LU, LY, MA, MD, ME, MG, MK, MN, MW, MX, MY, MZ, NA, NG, NI, NO, NZ, OM, PA, PE, PG, PH, PL, PT, QA, RO, RS, RU, RW, SA, SC, SD, SE, SG, SK, SL, SM, ST, SV, SY, TH, TJ, TM, TN, TR, TT, TZ, UA, UG, US, UZ, VC, VN, ZA, ZM, ZW.

(25) Filing Language:

English

(26) Publication Language:

English

(30) Priority Data:

62/727,429 05 September 2018 (05.09.2018) US
62/755,084 02 November 2018 (02.11.2018) US

(71) Applicant: **CARDIAI TECHNOLOGIES LTD.**
[CA/CA]; 201-3151 27 St NE, Calgary, Alberta T1Y 0B4 (CA).

(72) Inventors: **KAPOOR, Anmol Singh**; 1931 Briar Cres. NW, Calgary, Alberta T2N 3V6 (CA). **KOUL, Raman**;

(84) Designated States (unless otherwise indicated, for every kind of regional protection available): ARIPO (BW, GH, GM, KE, LR, LS, MW, MZ, NA, RW, SD, SL, ST, SZ, TZ,

(54) Title: HEALTH MONITORING SYSTEM HAVING PORTABLE HEALTH MONITORING DEVICES AND METHOD THEREFOR

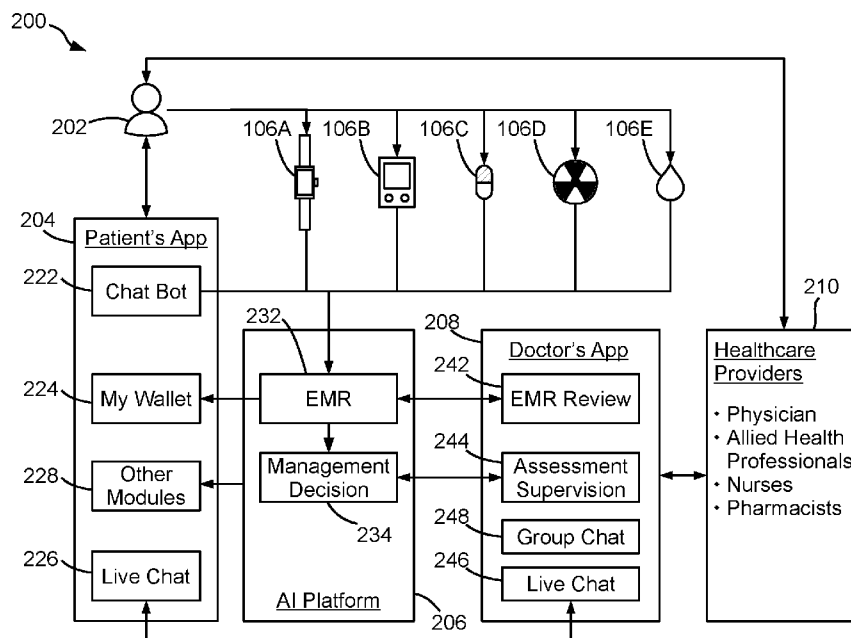

FIG. 4

(57) Abstract: A health-monitoring system and method use artificial intelligence for monitoring patient health based data acquired from one or more health-monitoring data-sources. The health-monitoring data-sources may include one or more wearable devices, one or more portable health-monitoring devices and other data sources. The health-monitoring system may use artificial intelligence to analyze acquired health data and physiological measurements for monitoring patient health.

WO 2020/047669 A1

UG, ZM, ZW), Eurasian (AM, AZ, BY, KG, KZ, RU, TJ, TM), European (AL, AT, BE, BG, CH, CY, CZ, DE, DK, EE, ES, FI, FR, GB, GR, HR, HU, IE, IS, IT, LT, LU, LV, MC, MK, MT, NL, NO, PL, PT, RO, RS, SE, SI, SK, SM, TR), OAPI (BF, BJ, CF, CG, CI, CM, GA, GN, GQ, GW, KM, ML, MR, NE, SN, TD, TG).

Published:

- *with international search report (Art. 21(3))*
- *in black and white; the international application as filed contained color or greyscale and is available for download from PATENTSCOPE*

HEALTH MONITORING SYSTEM HAVING PORTABLE HEALTH MONITORING DEVICES AND METHOD THEREFOR

CROSS-REFERENCE TO RELATED APPLICATIONS

5 This application claims the benefit of US Provisional Patent Application Serial Nos. 62/727,429, filed September 05, 2018, and 62/755,084, filed November 02, 2018, the content of each of which is incorporated herein by reference in its entirety.

FIELD OF THE DISCLOSURE

10 The present disclosure relates generally to a health-monitoring system and method for monitoring patient health, and in particular to a health-monitoring system and method using artificial intelligence for monitoring patient health-based data acquired from one or more health-monitoring data-sources.

BACKGROUND

15 Patient-physician “face time” is only a fraction of the actual time that patients spend when they visit their physician’s office or a hospital. Patients often spend a significant amount of time completing administrative paperwork, healthcare questionnaires, and in the waiting room before actually meeting face-to-face with the physician, thereby giving rise to a significant burden to
20 patients in monitoring their health conditions and solving their health issues.

 On the other hand, doctors in the current health system also face a significant amount of administrative work and need an improved system and method for reducing administrative overhead.

25 Moreover, it has been observed that a large number of patients’ visits with health professionals are for “minor” concerns such as for obtaining test results, health advice, and the like, which consume health system significant resources and reduce the efficiencies thereof.

SUMMARY

30 It may be possible for physicians to diagnose certain illnesses without an in-person meeting with a patient if the physician is given access to some basic background health information, which may include a description of symptoms, information from analytes found in the patient’s bodily fluids or tissue, blood sugar, electrolytes, and biomarkers of heart function, liver function, and kidney function, endocrine biomarkers, haematological biomarkers, urine biomarkers, and/or the like. Moreover, a significant number of health issues can be resolved if the patients follow basic
35 health advice tailored to their personal needs. If patients are able to communicate this information

to physicians over a mobile device or with a computer, then long wait times at and overcrowding of physician's offices and hospitals may be reduced.

There exists a need for point-of-care (POC) devices that are inexpensive, user friendly, sensitive and portable. Moreover, there is a need for a system that reduces the burden on the existing healthcare system and reduces the wait time for patients to access healthcare at clinics
5 and hospitals. A portable POC device may be used in combination with an artificial intelligence (AI) based platform that is available through a computer or by a mobile-device based application to: assess patient health data; filter out frivolous health issues; provide accessible personalized-health management advice to patients; and communicate serious patient-specific health concerns
10 to healthcare providers. Such a system with portable POC devices and an AI platform may be used as a communication and monitoring tool by both physicians and patients, which may streamline access to healthcare and reduce the strain on limited healthcare resources.

Embodiments herein disclose a health-monitoring system and method using artificial intelligence for monitoring patient health-based data acquired from one or more health-monitoring
15 data-sources. The health-monitoring data-sources may include one or more wearable devices, one or more portable health-monitoring devices and other data sources. The health-monitoring system may use artificial intelligence to analyze acquired health data and physiological measurements for monitoring patient health. The wearable device may comprise one or more sensors for measuring a patient's physiological parameters such as heart rate, blood pressure, and/or the like.

The portable health-monitoring device (also denoted as a "point-of-care (POC) device")
20 may monitor the user's health by monitoring the electrochemical reactions of one or more analytes found in bodily fluids or tissue, such as blood sugar, electrolytes, and biomarkers of heart function, liver function, and kidney function, endocrine biomarkers, haematological biomarkers, urine biomarkers, and/or the like. In some embodiments, the portable health-monitoring device may
25 monitor the user's health using other suitable methods such as fluorescence methods, absorbance spectroscopy, suitable spectroscopic means of analyte recognition, and/or the like.

The wearable devices and portable health-monitoring devices may wirelessly communicate with one or more servers and transmit acquired data thereto.

According to one aspect of this disclosure, there is provided a device and system for
30 tracking and managing patient health data. The system includes using an artificial intelligence (AI) platform to assess health data, provide customized and personal health management advice to patients, and allow health professionals to efficiently and effectively develop and dispense personalized care-plans to patients.

In some embodiments, the AI used in the system solves an important problem of
35 monitoring and assessing physiological and behavioral data from individual patients and

providing personalized healthcare plans and advice to patients. The system and/or device may also dispense health-management advice to the patient or instruct the patient to perform one or more self-tests with one or more POC devices. The AI platform assesses the data generated by the POC devices to make a health-management decision or assess the data and evaluate whether the patient
5 requires: home-based health management (e.g., normal health); needs to visit the clinic (e.g., a moderate health risk); needs to get emergency health care; needs to be hospitalized (e.g., a severe health risk). The AI platform then updates the electronic medical record (EMR) of the patient. The system can also provide health professionals with easy access to an individual's health data and facilitate communication between health professionals and patients.

10 In some embodiments, the system disclosed herein uses point-of-care (POC) device for collecting information from analytes found in samples of a patient's bodily fluids and/or tissue. The POC device includes a portable reader and a cartridge for receiving and analyzing such samples. The cartridge may be an electrochemical sensor strip capable of receiving a sample or alternatively in any other forms suitable for receiving the sample. When a sample is received on
15 the cartridge, the cartridge is then inserted into the reader, which can determine the presence and/or quantity of certain biomarkers.

The users of the POC device are able to avoid making a visit to the clinic or hospital for simple diagnostic tests such as a finger-prick blood test. This reduces the patient wait-time at clinics and time spent by health professionals to perform simple diagnostic tests.

20 In some embodiments, in order to amplify a biomolecular binding-signal, a cartridge having a nanostructured sensing surface may be used to achieve improved sensitivity.

In some embodiments, the nanostructured sensing surface of the cartridge can be targeted to bind with various biomarkers found in samples of bodily fluids and/or tissue.

25 According to one aspect of the present disclosure, the system disclosed herein uses an AI platform. The AI platform utilizes a neural network to process and analyze health data input from various sources and produces a personalized assessment of an individual patient's health status.

In some embodiments, the POC device connects wirelessly to the AI platform to transmit data collected from analyzing patient's bodily fluid samples and/or tissue samples that are placed on the cartridge, which comprises an electrochemical sensor strip. Alternatively, the POC device
30 may connect to the AI platform via suitable wired connections.

In some embodiments, the AI platform obtains data wirelessly from various devices, including mobile devices such as phones and wearable devices such as smartwatches, that are capable of monitoring physical activity and physiological health indicators such as but not limited to heart rate, heart rhythm, blood pressure, breathing patterns, blood glucose levels, blood oxygen
35 saturation, hormone levels, other blood biomarkers, and/or the like.

In some embodiments, the AI platform obtains data from the user/patient's EMR, imaging tests run at a clinic or hospital, and the results from one or more laboratory tests.

In some embodiments, the AI platform may prompt the patient to answer a personalized health questionnaire.

5 In some embodiments, the AI platform may utilize a cloud-based storage system to access and store medical and health data including a patient's EMRs.

In some embodiments, the AI platform may have access to, obtain data from, and be capable of modifying the EMR of the patient.

10 In some embodiments, the AI platform may analyze physiological data from various devices, personalized health questionnaires, EMRs, imaging tests, laboratory tests and data relating to prescribed medications and make a personalized evaluation of the user/patient's medical condition and/or provide a medical diagnosis.

In some embodiments, the AI platform may utilize a live-chat bot to ask the patient/user personalized questions relating to their health and/or medical status or conditions.

15 In some embodiments, the AI platform may dispense personalized health management and/or medical advice or information to patients/users.

In some embodiments, the AI platform may make a health-management decision for the patient and instruct or suggest them to perform a certain activity such as remaining at their current location, visiting a health care facility, visiting a medical clinic, or visiting a hospital.

20 In some embodiments, the AI platform may prompt a patient to refill a medical prescription, schedule a medical check-up, and/or schedule or attend other health-related appointments.

In some embodiments, the AI platform may communicate the patient's health or medical condition, status, or other health and/or medical information to a designated health professional.

25 In some embodiments, the AI platform may communicate a patient's medical and or health condition to emergency-response professionals such as paramedics or law enforcement.

In some embodiments, the AI platform and system disclosed herein is made available to patients and health professionals through a software application capable of running on a mobile computing device such as a laptop computer, tablet or smartphone.

30 According to one aspect of this disclosure, there is provided a network system for monitoring health conditions of one or more patients. The system comprises one or more health-monitoring data sources for acquiring health-related data of the one or more patients, said one or more data sources comprising at least one personalized health-monitoring device; one or more first client-computing devices associated with and used by the one or more patients; one or more second client-computing devices associated with and used by one or more health professionals;
35 one or more server computers; a secured database; and a network functionally coupled to the one

or more health-monitoring data sources, the one or more first client-computing devices, the one or more second client-computing devices, the one or more server computers, and the secured database. The one or more first client-computing devices, the one or more second client-computing devices, and the one or more server computers are configured for collecting health-related data acquired by the one or more health-monitoring data sources; storing the collected health-related data in the secured database as electronic medical records (EMRs); automatically analyzing the collected health-related data and assessing the health conditions of the one or more patients using an artificial intelligence (AI) platform for obtaining health-analysis results and health and medical advices; based on the obtained health-analysis results and assessed health conditions, directing each of the one or more patients for one of managing their health conditions at home, visiting a clinic for health management, and visiting a hospital or emergency room for health management; and updating the EMRs.

In some embodiments, the one or more first client-computing devices, the one or more second client-computing devices, and the one or more server computers are further configured for receiving input from the one or more second client-computing devices; and revising the obtained health-analysis results and health and medical advices based the received input.

In some embodiments, the one or more first client-computing devices, the one or more second client-computing devices, and the one or more server computers are further configured for storing a portion of the EMRs into a personal-data database of each of the one or more first client-computing devices, the portion of the EMRs being related to the patient associated with said first client-computing device.

In some embodiments, each of the one or more first client-computing devices comprises a first live-chat module, and each the one or more second client-computing devices comprising a second live-chat module; and wherein the first and second live-chat modules are communicative with each other via the network.

In some embodiments, the AI platform is configured for using machine learning methods to process and analyze the collected health-related data.

In some embodiments, the AI platform is configured for using a neural network to process and analyze the collected health-related data.

In some embodiments, the collected health-related data comprises a personalized health questionnaire.

In some embodiments, the AI platform is configured for monitoring physical activity and physiological health indicators of at least one of a heart rate, a heart rhythm, a blood pressure, a breathing pattern, a blood glucose level, and a blood oxygen saturation.

In some embodiments, the AI platform is configured for one or more of evaluating the medical conditions of the one or more patients, providing medical diagnoses thereto, providing health management thereto, providing medical advices thereto, and communicating the health or medical information thereof to one or more health professionals and/or emergency-response professionals, based on the analysis of the collected health-related data and assessment of the health conditions of the one or more patients.

In some embodiments, the at least one personalized health-monitoring device each comprises a portable reader and a cartridge for receiving and analyzing samples of bodily fluids and/or tissue if a respective one of the one or more patients.

In some embodiments, the cartridge comprises a nanostructured sensing surface for collecting and amplifying a biomolecular binding-signal of said samples of bodily fluids and/or tissue.

According to one aspect of this disclosure, there is provided a method for monitoring health conditions of one or more patients. The method comprises: collecting health-related data of the one or more patients from one or more health-monitoring data sources, said one or more data sources comprising at least one personalized health-monitoring device; storing the collected health-related data in a secured database as electronic medical records (EMRs); automatically analyzing the collected health-related data and assessing the health conditions of the one or more patients using an artificial intelligence (AI) platform for obtaining health-analysis results and health and medical advices; based on the obtained health-analysis results and assessed health conditions, directing each of the one or more patients for one of managing their health conditions at home, visiting a clinic for health management, and visiting a hospital or emergency room for health management; and updating the EMRs.

In some embodiments, the method further comprises: receiving input from the one or more second client-computing devices; and revising the obtained health-analysis results and health and medical advices based the received input.

In some embodiments, the method further comprises: storing a portion of the EMRs into a personal-data database of each of the one or more first client-computing devices, the portion of the EMRs being related to the patient associated with said first client-computing device.

In some embodiments, the method further comprises: providing a first live-chat module to each of the one or more patients; providing a second live-chat module to each of one or more health professionals; and establishing communication between at least one of the first live-chat modules and at least one of the second live-chat modules via a network.

In some embodiments, the method further comprises: using a neural network in the AI platform to process and analyze the collected health-related data.

In some embodiments, the collected health-related data comprises a personalized health questionnaire.

In some embodiments, the method further comprises: using the AI platform for monitoring physical activity and physiological health indicators of at least one of a heart rate, a heart rhythm,
5 a blood pressure, a breathing pattern, a blood glucose level, and a blood oxygen saturation.

In some embodiments, the AI platform is configured for one or more of evaluating the medical conditions of the one or more patients, providing medical diagnoses thereto, providing health management thereto, providing medical advices thereto, and communicating the health or medical information thereof to one or more health professionals and/or emergency-response
10 professionals, based on the analysis of the collected health-related data and assessment of the health conditions of the one or more patients.

In some embodiments, the at least one personalized health-monitoring device each comprises a portable reader and a cartridge for receiving and analyzing samples of bodily fluids and/or tissue if a respective one of the one or more patients; and said collecting the health-related
15 data comprises: receiving the samples of bodily fluids and/or tissue using the cartridge; analyzing the received samples of bodily fluids and/or tissue using the portable reader; and collecting the health-related data from the portable reader.

In some embodiments, the cartridge comprises a nanostructured sensing surface for collecting and amplifying a biomolecular binding-signal of said samples of bodily fluids and/or
20 tissue.

BRIEF DESCRIPTION OF THE DRAWINGS

FIG. 1 is a schematic diagram of a personalized health-monitoring system, according to some embodiments of the present disclosure;

25 FIG. 2 is a schematic diagram showing a simplified hardware structure of a computing device of the personalized health-monitoring system shown in FIG. 1;

FIG. 3 a schematic diagram showing a simplified software architecture of a computing device of the personalized health-monitoring system shown in FIG. 1;

30 FIG. 4 is a block diagram showing a functional structure of the personalized health-monitoring system shown in FIG. 1;

FIG. 5 shows a non-exhaustive list of functions and characteristics of a patient's app of the personalized health-monitoring system shown in FIG. 1;

FIG. 6 shows a non-exhaustive list of functions and characteristics of a doctor's app of the personalized health-monitoring system shown in FIG. 1;

FIG. 7A shows a non-exhaustive list of physiological measurements that a wearable device of the personalized health-monitoring system shown in FIG. 1 may monitor;

FIG. 7B shows a non-exhaustive list of physiological measurements that a portable health-monitoring device of the personalized health-monitoring system shown in FIG. 1 may monitor;

5 FIG. 7C shows a non-exhaustive list of a patient's medication records as part of the health-monitoring data-sources of the personalized health-monitoring system shown in FIG. 1;

FIG. 7D shows a non-exhaustive list of a patient's medical imaging records as part of the health-monitoring data-sources of the personalized health-monitoring system shown in FIG. 1;

10 FIG. 7E shows a non-exhaustive list of a patient's medical test-result records as part of the health-monitoring data-sources of the personalized health-monitoring system shown in FIG. 1;

FIG. 8 shows a secretion cycle of B-type natriuretic peptide (BNP) and N-terminal pro b-type natriuretic peptide (NT-Pro-BNP), obtained from the academic paper entitled "B-Type Natriuretic Peptides and Echocardiographic Measures of Cardiac Structure and Function, JACC" by Richard W. Troughton and A. Mark Richards, and published in Cardiovascular Imaging, Feb 15 2009, 2 (2) 216-225;

FIG. 9 shows BNP/NT-ProBNP secretion, obtained from the academic paper entitled "Role of B-type natriuretic peptide (BNP) and NT-proBNP in clinical routine," by Michael Weber and Christian Hamm, and published in Heart 2006; 92:843-849;

20 FIGs. 10A to 10C show a nanostructured sensing surface of an electrochemical sensor strip or cartridge coupled to a portable health-monitoring device of the personalized health-monitoring system shown in FIG. 1, the nanostructured sensing surface being targeted to bind to certain analytes found in bodily fluids and/or tissue;

FIG. 11A illustrates a flowchart showing the steps of an AI-assisted process which may be repeatedly executed by a management and decision module of the personalized health-monitoring system shown in FIG. 1, for making medical diagnoses and health management 25 decisions for a patient;

FIG. 11B shows the detail of the AI-assisted management sub-process executed in the AI-assisted process shown in FIG. 11A for making AI-assisted assessment of a patient's health or medical condition, guiding triage, and management of the patient;

30 FIG. 12 is a schematic representation of a deep neural nets (DNN) based AI method used in the AI-assisted process shown in FIG. 11A;

FIG. 13 is a simplified flowchart showing a process of using the personalized health-monitoring system shown in FIG. 1 for health monitoring;

35 FIG. 14 shows a list of functions that a patient module of the personalized health management system shown in FIG. 1 may provide to a patient in some embodiments;

FIG. 15 shows a flowchart of the patient's module corresponding to the functions shown in FIG. 14;

FIGs. 16A and 16B show a list of functions that a health-professional module of the personalized health management system shown in FIG. 1 may provide to a doctor in some
5 embodiments;

FIG. 17 shows a flowchart of the health-professional module corresponding to the functions shown in FIGs. 16A and 16B;

FIG. 18 shows a list of functions that a lab module of the personalized health management system shown in FIG. 1 may provide to a lab staff in some embodiments;

10 FIG. 19 shows a flowchart of the lab module corresponding to the functions shown in FIG. 18;

FIG. 20 shows a list of functions that a pharmacy module of the personalized health management system shown in FIG. 1 may provide to a pharmacy staff in some embodiments;

15 FIG. 21 shows a flowchart of the pharmacy module corresponding to the functions shown in FIG. 20.

DETAILED DESCRIPTION

Turning now to FIG. 1, a personalized health-monitoring system is shown and is generally identified using reference numeral 100. The personalized health-monitoring system 100 has at
20 least two types of users, including patients and doctors. Herein, the term "patient" is used for referring to a person or a user using the health-monitoring system 100 for tracking and managing his/her health conditions. Thus, the term "patient" does not necessarily imply that the person has any sickness or health issues. On the other hand, the term "doctor" refers to a user using the health-monitoring system 100 for helping the patient to track and manage the patient's health conditions.

25 As shown in FIG. 1, the personalized health-monitoring system 100 comprises a server computer 102, a plurality of client computing devices 104, and one or more health-monitoring data-sources 106 functionally interconnected by a network 108, such as the Internet, a local area network (LAN), a wide area network (WAN), a metropolitan area network (MAN), and/or the like, via suitable wired and wireless networking connections.

30 Depending on the implementation, the one or more health-monitoring data-sources 106 may comprise one or more personalized health-monitoring or health-data-acquisition devices such as wearable health-monitoring devices 106A (e.g., smartwatches) for collecting patients' physiological data (such as heart rates, heart rhythms, blood pressures, breathing patterns, blood glucose levels, and/or the like), analytical health-monitoring devices 106B for analyzing patients'

biological samples (e.g., bodily fluid, tissue, and/or the like), portable health-monitoring devices such as portable blood-pressure monitors, and/or similar devices.

The one or more health-monitoring data-sources 106 may alternatively or may also comprise one or more medical records such as medication records 106C collected by patients' and/or doctors' computing devices, medical imaging records 106D collected by medical devices of hospitals and/or medical labs, test-result records 106E such as blood test results conducted by hospitals and/or medical labs, and/or the like. Such computing devices and medical devices for obtaining the medical records 106C to 106E may be part of the system 100 in some embodiments. In some other embodiments, the computing devices and medical devices for obtaining the medical records 106C to 106E may not be part of the system 100. Rather, the system 100 provides a data-source interface for interacting with these computing devices and medical devices and receiving medication records 106C to 106E therefrom.

The server computer 102 executes one or more server programs. Depending on implementation, the server computer 102 may be a server computing device, and/or a general purpose computing device acting as a server computer while also being used by a user.

The client computing devices 104 include one or more client computing devices 104A used by one or more patients and one or more client computing devices 104B used by doctors. Each client computing device 104 executes one or more client application programs (or so-called "apps") and for users to use. The client computing devices 104 may be portable computing devices such as laptop computers, tablets, smartphones, Personal Digital Assistants (PDAs) and the like. However, those skilled in the art will appreciate that one or more client computing devices 104 may be non-portable computing devices such as desktop computers in some alternative embodiments.

Generally, the computing devices 102 and 104 have a similar hardware structure such as a hardware structure 120 shown in FIG. 2. As shown, the computing device 102/104 comprises a processing structure 122, a controlling structure 124, memory or storage 126, a networking interface 128, coordinate input 130, display output 132, and other input and output modules 134 and 136, all functionally interconnected by a system bus 138.

The processing structure 122 may be one or more single-core or multiple-core computing processors such as INTEL[®] microprocessors (INTEL is a registered trademark of Intel Corp., Santa Clara, CA, USA), AMD[®] microprocessors (AMD is a registered trademark of Advanced Micro Devices Inc., Sunnyvale, CA, USA), ARM[®] microprocessors (ARM is a registered trademark of Arm Ltd., Cambridge, UK) manufactured by a variety of manufactures such as Qualcomm of San Diego, California, USA, under the ARM[®] architecture, or the like.

The controlling structure 124 comprises one or more controlling circuits, such as graphic controllers, input/output chipsets and the like, for coordinating operations of various hardware components and modules of the computing device 102/104.

5 The memory 126 comprises a plurality of memory units accessible by the processing structure 122 and the controlling structure 124 for reading and/or storing data, including input data and data generated by the processing structure 122 and the controlling structure 124. The memory 126 may be volatile and/or non-volatile, non-removable or removable memory such as RAM, ROM, EEPROM, solid-state memory, hard disks, CD, DVD, flash memory, or the like. In use, the memory 126 is generally divided to a plurality of portions for different use purposes. For
10 example, a portion of the memory 126 (denoted as storage memory herein) may be used for long-term data storing, for example, storing files or databases. Another portion of the memory 126 may be used as the system memory for storing data during processing (denoted as working memory herein).

The networking interface 128 comprises one or more networking modules for connecting
15 to other computing devices or networks through the network 108 by using suitable wired or wireless communication technologies such as Ethernet, WI-FI[®], (WI-FI is a registered trademark of Wi-Fi Alliance, Austin, TX, USA), BLUETOOTH[®] (BLUETOOTH is a registered trademark of Bluetooth Sig Inc., Kirkland, WA, USA), ZIGBEE[®] (ZIGBEE is a registered trademark of ZigBee Alliance Corp., San Ramon, CA, USA), 3G, 4G and/or 5G wireless mobile
20 telecommunications technologies, and/or the like. In some embodiments, parallel ports, serial ports, USB connections, optical connections, or the like may also be used for connecting other computing devices or networks although they are usually considered as input/output interfaces for connecting input/output devices.

The display output 132 comprises one or more display modules for displaying images,
25 such as monitors, LCD displays, LED displays, projectors, and the like. The display output 132 may be a physically integrated part of the computing device 102/104 (for example, the display of a laptop computer or tablet), or may be a display device physically separate from, but functionally coupled to, other components of the computing device 102/104 (for example, the monitor of a desktop computer).

30 The coordinate input 130 comprises one or more input modules for one or more users to input coordinate data, such as touch-sensitive screen, touch-sensitive whiteboard, trackball, computer mouse, touch-pad, or other human interface devices (HID) and the like. The coordinate input 130 may be a physically integrated part of the computing device 102/104 (for example, the touch-pad of a laptop computer or the touch-sensitive screen of a tablet), or may be a display
35 device physically separate from, but functionally coupled to, other components of the computing

device 102/104 (for example, a computer mouse). The coordinate input 130, in some implementation, may be integrated with the display output 132 to form a touch-sensitive screen or touch-sensitive whiteboard.

The computing device 102/104 may also comprise other input 134 such as keyboards,
5 microphones, scanners, cameras, Global Positioning System (GPS) component, and/or the like. The computing device 102/104 may further comprise other output 136 such as speakers, printers and/or the like.

The system bus 138 interconnects various components 122 to 136 enabling them to transmit and receive data and control signals to/from each other.

10 FIG. 3 shows a simplified software architecture 160 of the computing device 102 or 104. The software architecture 160 comprises an application layer 162, an operating system 166, an input interface 168, an output interface 172, and logic memory 180. The application layer 162 comprises one or more application programs 164 executed by or run by the processing structure 122 for performing various tasks. The operating system 166 manages various hardware
15 components of the computing device 102 or 104 via the input interface 168 and the output interface 172, manages logic memory 180, and manages and supports the application programs 164. The operating system 166 is also in communication with other computing devices (not shown) via the network 108 to allow application programs 164 to communicate with those running on other computing devices. As those skilled in the art will appreciate, the operating system 166 may
20 be any suitable operating system such as MICROSOFT® WINDOWS® (MICROSOFT and WINDOWS are registered trademarks of the Microsoft Corp., Redmond, WA, USA), APPLE® OS X, APPLE® iOS (APPLE is a registered trademark of Apple Inc., Cupertino, CA, USA), Linux, ANDROID® (ANDRIOD is a registered trademark of Google Inc., Mountain View, CA, USA), or the like. The computing devices 102 and 104 of the personalized health-monitoring system 100
25 may all have the same operating system, or may have different operating systems.

The input interface 168 comprises one or more input device drivers 170 for communicating with respective input devices including the coordinate input 130. The output interface 172 comprises one or more output device drivers 174 managed by the operating system 166 for communicating with respective output devices including the display output 132. Input data
30 received from the input devices via the input interface 168 is sent to the application layer 162, and is processed by one or more application programs 164. The output generated by the application programs 164 is sent to respective output devices via the output interface 172.

The logical memory 180 is a logical mapping of the physical memory 126 for facilitating the application programs 164 to access. In this embodiment, the logical memory 180 comprises a
35 storage memory area (180S) that is usually mapped to non-volatile physical memory such as hard

disks, solid state disks, flash drives, and the like, generally for long-term data storage therein. The logical memory 180 also comprises a working memory area (180W) that is generally mapped to high-speed, and in some implementations volatile, physical memory such as RAM, generally for application programs 164 to temporarily store data during program execution. For example, an application program 164 may load data from the storage memory area 180S into the working memory area 180W, and may store data generated during its execution into the working memory area 180W. The application program 164 may also store some data into the storage memory area 180S as required or in response to a user's command.

In a server computer 102, the application layer 162 generally comprises one or more server-side application programs 164 which provide server functions for managing network communication with client computing devices 104 and facilitating collaboration between the server computer 102 and the client computing devices 104. Herein, the term "server" may refer to a server computer 102 from a hardware point of view or a logical server from a software point of view, depending on the context.

FIG. 4 is a block diagram showing a functional structure 200 of the personalized health-monitoring system 100. As shown, the functional structure 200 of the personalized health-monitoring system 100 comprises a patient's app 204 which is a client-side application program 164 running on a client computing device 104A of the patient 202, a cloud-based health-monitoring platform 206 using artificial intelligence (AI) and comprising a set of server-side application programs 164 running on a server computer 102, and a doctor's app 208 which is a client-side application program 164 running on a client computing device 104B of the doctor (not shown).

In these embodiments, the personalized health-monitoring system 100 is a subscription-based system to patients 202. Accordingly, the patient's app 204 comprises necessary function modules (not shown) for subscribing the service of the system 100, logging-in, authentication, and the like. The patient's app 204 also comprises a user-interaction module (denoted as a "ChatBot") 222, a secured personal-data storage (denoted as "My Wallet") 224, a live-chat module 226, and other modules 228.

The user-interaction module 222 provides the patient 202 a customized questionnaire comprising a plurality of health survey-questions for surveying the general health conditions and life style of the patient 202. The patient may go through the questionnaire and provide their answer to the health survey questions thereof. The system 100 repeatedly update the questionnaire to adapt the questionnaire to the patient's particular health conditions.

The secured personal-data storage 224 in these embodiments is a database with enhanced security for safely storing the patient's personal and health data.

As will be described later, the live-chat module 226 establishes and maintains real-time multimedia communication (e.g., in text, image, voice, and video) with the doctor's app 208 of the patient's doctor. The live-chat modules 226 and 246 may also comprise a suitable file-transfer function for transferring files therebetween. In some embodiments, the live-chat module 226 also provides a group-chat function allowing a plurality of patients 202 to use their patient's apps 204 to chat with one or more doctors via the doctor's apps 208. In some embodiments, the group-chat function may be implemented as a separate function module.

The patient's app 204 also comprises other modules 228 as needed. For example, in some embodiments, the other modules 228 may include a medication-list module for the patient to submit their prescribed and/or current medication list to the doctor, a self-management module for the patient to manage their health-related items such as activities, diets, and the like and also to manage the settings of the patient's app 204, and a news feed module for sending, sharing, receiving, and saving news and posts.

The health-monitoring platform 206 comprises a health database 232 for storing the personal and health data of the patient 202 as electronic medical records (EMRs) and a management and decision module 234. The management and decision module 234 automatically analyzes the health data (collected by the health-monitoring data-sources 106 and stored in the health database 232 as EMRs) and assess the health conditions of the one or more patients 202 for obtaining health-analysis results and corresponding health and medical advices or suggestions.

The doctor's app 208 comprises an EMR review module 242 for reviewing the health data of the patient 202 stored in the health database 232, an assessment supervision module 244 for reviewing, modifying, confirming, and/or forming personalized health and/or medical advices, a live-chat module 246 for communicating with the live-chat module 226 of the patient's app 204, and other modules 248 such as a module for staff management. In these embodiments the doctor's app 208 also comprises an interface (not shown) for communicating and interacting with healthcare providers 210 such as other physicians, allied health professionals, pharmacists, and/or the like, to facilitate the healthcare providers 210 in providing services to the patient 202.

In these embodiments, the EMR review module 242 may receive the doctor's input and instruct the server 102 to revise the health-analysis results and corresponding health and medical advices or suggestions obtained by the management and decision module 234.

In some embodiments, the live-chat module 246 may also provide a group-chat function allowing the doctor to chat with a plurality of patients. In some embodiments, the live-chat module 246 may further allow group chat with other users such as between doctors, between doctors and staff, between staff members, between doctors and other health providers, and/or the like. In some embodiments, the group-chat function with other users may be controlled by the user/doctor of

the doctor's app 208 and/or the system policy settings such that the ability of initiating a group chat from certain users is restricted. For example, in some embodiments, a group chat between doctors and staff members may be initiated by a doctor, but is not allowed to be initiated by a staff member.

5 With the functional structure 200 shown in FIG. 4, the user-interaction module collects answers of the questionnaire from the patient 202 and sends collected questionnaire answers to the health-monitoring platform 206 for establishing or updating the patient's personal and health data. Specifically, the health-monitoring platform 206 associates the received health data with the patient 202 and stores received health data in the health database 232 as EMRs.

10 The one or more health-monitoring data-sources 106 such as the wearable health-monitoring devices 106A, analytical health-monitoring devices 106B, medication records 106C, medical imaging records 106D, test-result records 106E, and the like, also transmit health data of the patient 202 to the health-monitoring platform 206. The health-monitoring platform 206 associates the received health data with the patient 202 and stores received health data in the health
15 database 232 as EMRs.

 After the EMRs of the patient 202 are established or updated, the EMRs are also sent to the patient's app 204 and stored in the secured storage thereof. A notification may also be sent to the patient's app 204 to notify the patient that his/her health data has been updated.

 When the patient's health data is updated or upon a request from the patient's doctor, the
20 health-monitoring platform 206 also sends the EMRs of the patient 202 to the EMR review module 242 of the doctor's app used by the patient's doctor.

 The management decision module 234 of the health-monitoring platform 206 automatically accesses the health database 232 and uses a suitable AI method to analyze the health data (i.e., EMRs) of the patient 202 to determine the patient's health conditions and corresponding
25 health and medical advices or suggestions. The analytical results and advices (collectively denoted as "health results" hereinafter) determined by the management decision module 234 are sent to the doctor's app 208 such that the doctor may use the assessment supervision module 244 of the doctor's app 208 to review, modify, confirm, and/or form personalized health and/or medical
30 advices. When needed, the doctor may use the assessment supervision module 244 of the doctor's app 208 to query the management decision module 234 for reviewing, modifying, confirming, and/or forming personalized health and/or medical advices.

 In these embodiments, the health results (in which the advices may be modified by the patient's doctor as described above) are not directly sent to the patient's app 204. Rather, the doctor and the patient 202 may use their live-chat modules 246 and 226 of the doctor's app 208 and the
35 patient's app 204, respective to communicate with respect to the health results. The doctor may

use the file-transfer function of the live-chat module 246 to send the health results or a portion thereof to the patient 202. Therefore, the patient 202 does not need to visit the doctor's office for obtaining the health results.

In these embodiments, a live chat may only be initiated by the live-chat module 246 of the doctor's app 208. Of course, those skilled in the art will appreciate that in some alternative
5 embodiments, the live-chat module 226 of the patient's app 208 may also initiate a live chat with the live-chat module 246 of the doctor's app 208.

In various embodiments, the patient's app 204 and the doctor's app 208 may provide a plurality of functions. For example, FIG. 5 shows a non-exhaustive list of functions and
10 characteristics of patient's app 204, including:

- AI based patient monitoring;
- being a password-protected app with moderate data security for ease of use and for lowered cost;
- comprising predefined and repeatedly-updated questionnaire for the patient 202 to
15 answer;
- showing "Tip of the day" to the patient 202;
- providing reminders to the patient 202;
- coupling to health-monitoring devices 106 for obtaining real-time health data such as heart-rate;
- 20 • real-time audio/video/text communication with doctor's app 208, wherein in some embodiments, the patient's app is allowed to send and receive text and/or image messages and to receive audio/video messages, and is not allowed to send audio/video messages;
- secured access to the secured personal-data storage 224 (i.e., My Wallet) with access to personal health history; and
- 25 • leveraging the GPS function of the patient's computing device 104 (such as a smartphone) for helping with 911 calls.

FIG. 6 shows a non-exhaustive list of functions and characteristics of doctor's app 208, including:

- password-protected and highly-secured for data security and privacy protection;
- 30 • real-time access to EMRs in the health database 232;
- real-time audio/video/text communication (both sending and receiving);
- real-time record-keeping in the health database 232;
- real-time data access, collection & dispersal of patient's wearable devices;
- predefined questionnaire helping triage patient based on severity/score/ranking;
- 35 and

- GPS capability helping with 911 calls.

As described above, the medical data sources 106 may acquire a variety of health data, medical records, and physiological measurements of the patient 202 from a plurality of sources for the system 100 to analyze, monitor, and determine health advices accordingly.

5 For example, as shown in FIG. 7A, the wearable health-monitoring devices 106A may be used for determining a plurality of physiological measurements including but not limited to:

- oxygen saturation;
- pulses;
- temperatures;
- 10 • heart rates;
- locations (such as using GPS);
- electrocardiogram (ECG);
- blood pressure;
- arrhythmia;
- 15 • steps/pedometer; and
- sleeping patterns.

As shown in FIG. 7B, the analytical health-monitoring devices 106B may be used for determining one or more biomarkers (described in more detail later) including but not limited to:

- Pancreatic enzymes;
- 20 • Troponin I;
- Troponin T;
- NT-pro-BNP or BNP;
- Blood Glucose;
- Creatine kinase – muscle/brain (CK-MB);
- 25 • Blood Electrolytes;
- Liver Function Enzymes; and
- Partial Thomboplastin time/International normalized time (PT/INR).

As shown in FIG. 7C, the patient's medication records 106C may include:

- prescription information (doctor's name, prescription date, and the like);
- 30 • medicine name;
- dosage;
- usage log (date/time of taking the medicine, missing a dose, and the like); and
- refill information (refillable or not, total number of prescribed refills, total number of used refills, and the like).

Some medication records 106C such as the usage log may be input by the patient 202 via the patient's computing device 104. Some other medication records such as prescription information, medicine name, dosage, and refill information may be input by the doctor and/or pharmacist via their computing devices 104.

5 As shown in FIG. 7D, the medical imaging records 106D may include (without limited to):

- Echocardiogram;
- X-Ray (such as Chest X-ray, Posterior anterior, lateral);
- Carotid ultrasound;
- Angiography;
- 10 • Myocardial perfusion imaging;
- Cardio vascular magnetic resonance imaging;
- positron emission tomography (PET) Exam, single-photon emission computerized tomography (SPECT); and
- computed tomography (CT) scan.

15 As shown in FIG. 7E, the medical test-result records 106E may include (without limited to):

- ECG;
- Lactate dehydrogenase;
- Troponin; and
- 20 • items shown in the list of FIGs. 7A and 7B.

In some embodiments, an analytical health-monitoring device 106B may be coupled to an electrochemical sensor structure (such as in the form of a strip or cartridge) having a bio-sample of the patient 202 for determining the patient's health conditions by detecting various biomarkers in the bio-sample. For example, FIG. 8 shows a secretion cycle of B-type natriuretic peptide (BNP) and N-terminal pro b-type natriuretic peptide (NT-Pro-BNP), obtained from the academic paper
25 entitled "B-Type Natriuretic Peptides and Echocardiographic Measures of Cardiac Structure and Function, JACC" by Richard W. Troughton and A. Mark Richards, and published in Cardiovascular Imaging, Feb 2009, 2 (2) 216-225; DOI:10.1016/j.jcmg.2008.12.006, the content of which is incorporated herein by reference in its entirety. The NT-pro-BNP may be used as a
30 biomarker for indicating heart failure.

FIG. 9 shows BNP/NT-ProBNP secretion, obtained from the academic paper entitled "Role of B-type natriuretic peptide (BNP) and NT-proBNP in clinical routine," by Michael Weber and Christian Hamm, and published in Heart 2006; 92:843-849; DOI:10.1136/hrt.2005.071233 the content of which is incorporated herein by reference in its entirety.

FIGs. 10A to 10C show a nanostructured sensing surface of an electrochemical sensor strip or cartridge targeted to bind to certain analytes found in bodily fluids and/or tissue. FIGs. 10A to 10C are obtained from the academic paper entitled “Ultrasensitive and low-volume point-of-care diagnostics on flexible strips – a study with cardiac troponin biomarkers,” by Nandhinee R. Shanmugam, Sriram Muthukumar, and Shalini Prasad, and published in Sci Rep. 2016; 6: 33423; DOI: 10.1038/srep33423, the content of which is incorporated herein by reference in its entirety.

In some embodiments, the analytical health-monitoring devices 106B may use a testing structure similar to that shown in in FIGs. 10A to 10C for detecting biomarkers. For example, the nanostructured sensing surface of the cartridge may be targeted to bind to NT-pro-BNP for detecting heart failure.

With above-described data obtained from the health-monitoring data-sources 106, the management and decision module 234 may analyze the health conditions of the patient 202 and provide health-analysis results and corresponding health and medical advices or suggestions.

FIG. 11A illustrates a flowchart showing the steps of an AI-assisted process 300 which may be repeatedly executed by the management and decision module 234 for making medical diagnoses and health management decisions for the patient 202.

After the process 300 starts (step 302), an AI-assisted diagnosis is conducted (step 304). Based on the diagnosis, the management and decision module 234 checks if any testing is required (step 306). If testing is not required, the process 200 is terminated (step 314). Otherwise, if testing is required, the testing is then conducted (step 308). The testing results are processed/analyzed by an AI-assisted management sub-process (step 310) for making a management decision (block 312). The process is then terminated (step 314).

FIG. 11B shows the detail of the AI-assisted management sub-process executed at step 310 for making AI-assisted assessment of a patient’s health or medical condition, guiding triage and management of the patient.

As shown, an AI-assisted assessment of the patient’s health data is first conducted (step 322). Then, an evaluation of the patient’s health conditions is conducted based on the assessment result (step 324). If the evaluation result indicates that the patient 202 only requires home-based health management (e.g., in normal health conditions), the patient 202 is directed for a home-based health management for managing his/her health conditions at home (step 326) and the patient’s EMRs may be updated (step 332).

If at step 324, the evaluation result indicates that the patient 202 requires to visit his/her doctor at the clinic (e.g., at moderate health risk), the patient 202 is directed for a clinic-based health management for visiting a clinic (such as seeing the doctor) for managing his/her health conditions (step 328) and the EMR may be updated (step 332).

If at step 324, the evaluation result indicates that the patient requires to visit an emergency room (ER) or hospital (e.g., at sever health risk), a corresponding ER or hospital is contacted to send the patient thereof (step 330), and the patient's EMR may be updated (step 332). The process 300 may be repeated until it is no longer required such as at the death of the patient (step 314).

5 In these embodiments, the personalized health-monitoring system 100 uses deep neural nets (DNN) for deep learning and for analyzing the patient's health data. FIG. 12 is a schematic representation of a DNN-based AI method 350 which comprises a plurality of cascaded, hidden layers 354 having interconnected nodes 362. The hidden layers receive and processes data inputs 352 for generating the outputs 356.

10 With above-described modules and functions, the personalized health-monitoring system 100 allows users to access the system, obtain health-related data and monitor patients' health conditions. In some embodiments, the users may be patients and doctors. In some other embodiments, the users may also include other health professionals such as medical-lab staff and pharmacists.

15 FIG. 13 is a simplified flowchart showing a process 400 of using the personalized health-monitoring system 100 for health monitoring.

After the process 400 starts (step 402), a first-time user of the system 100 may register himself/herself with a proper role such as a patient, a doctor, a pharmacist or pharmacy staff, or a lab staff (step 404). At this step the first-time user may need to provide necessary information
20 such as name, phone number, email address, mailing address, and the like.

After registration, the user may log-in to the system 100 (step 406). User-authentication is conducted at this step using necessary security parameters such as Secure Sockets Layer (SSL) for communication with the server 102 (or so-called "cloud") in which databases and logic files are stored. In these embodiments, the server 102 and the databases and logic files stored therein
25 are accessible via SSL.

After log-in, the user is redirected to a respective dashboard user-interface (UI) 408A to 408D (described in more detail later) based on the user's role and the user may conduct various health-monitoring tasks as described below.

30 FIG. 14 shows a list of functions that a patient module 500 of the personalized health management system 100 (i.e., a combination of the patient's app 204 and corresponding program modules on the server 102) may provide to the patient 202 in some embodiments. FIG. 15 shows a flowchart 530 of the patient's module 500.

As shown, the patient module provides a registration function 502 for collecting various information of the patient 202 such as name, photo ID, address, phone number, email address,
35 health-insurance number, health-insurance group number and policy number, policy owner's

name, health-insurance company name, allergies, current medicine, family history, smoking history (yes, no, or how many cigarettes per day), currently smoking status (yes or no), how many years of smoking, quit-smoking age, alcohol use (yes or no), drinking status (e.g., 2 drinks per week, 5 drinks per week, or more than 5 drinks per week), use of recreation drugs (yes or no),
5 height, weight, Body Mass Index (BMI; with BMI formula available on Internet), ethnicity, marriage status (married, single, divorced, common law), emergency contact, kids (if any), credit card information, family doctor information, referring doctor, payment information (e.g., if health care claim declined, payment would be made by credit card), and/or the like.

After registration 502, the patient 202 is then allowed to log-in (504) to the system 100. A
10 dashboard 506 is then displayed via the patient's app 204 which comprises various icons for the services provided by the system 100 and the health professional (e.g., the doctor).

The patient 202 may use the dashboard 506 to conduct various tasks. For example, the patient 202 may view his/her profile 508 (such as contact information) stored in the system 100 (step 532 of FIG. 15) and edit the profile (step 534) wherein the patient 202 may adjust the access
15 rights 516 of his/her profile such as granting the access to a doctor, revoking a granted access, and/or the like (step 536). The patient 202 may also use the dashboard 506 to manage his/her medical history (step 538). The patient 202 may use the dashboard 506 to upload his/her health-related documents 512 to the system 100 such as to the health database 232 thereof (step 540). For ease of use, the patient's app 204 may comprise a "Profile" tab or menu item on the user interface
20 (UI) displayed thereon.

The patient 202 may use the dashboard 506 to conduct a search 510 for finding a health professional (such as a doctor, a pharmacist, a lab staff) by using a combination of name, location, service, profession, specialization, consultation, and/or the like (step 542). The patient 202 may set up relevant filters for the search. For ease of use, the patient's app 204 may comprise a "Search"
25 tab or menu item on the UI displayed thereon.

The patient 202 may use the dashboard 506 to view prescriptions 514 shared by the doctor (step 544), print prescriptions, and/or send prescriptions to pharmacy. For ease of use, the patient's app 204 may comprise a "Prescription" tab or menu item on the UI displayed thereon.

The patient 202 may use the dashboard 506 to book an appointment 518A with a health
30 professional using a referral 518B (if available). In particular, the patient 202 may use a referral code in booking an appointment or may communicate with referrer (step 558). For ease of use, the patient's app 204 may comprise an "Appointment" tab or menu item on the UI displayed thereon.

The patient 202 may use the dashboard 506 to make an emergency request 520 if the
35 patient needs any emergency assistance. In particular, the patient 202 may send notification to all

available doctors about his/her emergency cases (step 546). For ease of use, the patient's app 204 may comprise an "Emergency" tab or menu item on the UI displayed thereon.

The patient 202 may use the dashboard 506 to check his/her health data 522 such as readings of the health-monitoring device 106 and share the health data with health professionals.
5 In particular, the patient 202 may read his/her health readings recorded by a wearable device, a portable health-monitoring device, a doctor, or lab staff (step 560). For ease of use, the patient's app 204 may comprise a "Readings" tab or menu item on the UI displayed thereon.

The patient 202 may use the dashboard 506 to publish social media feeds. For example, the patient 202 may share a doctor's profile on social media to show their satisfaction (step 548).
10 For ease of use, the patient's app 204 may comprise a "Social Media" tab or menu item on the UI displayed thereon.

The patient 202 may use the dashboard 506 to manage his/her medical history (step 550). For ease of use, the patient's app 204 may comprise a "Medical history" tab or menu item on the UI displayed thereon. Alternatively, the patient 202 may manage his/her medical history in his/her
15 profile.

The patient 202 may use the dashboard 506 to receive a group class invitation (described later) from a doctor (step 554). In these embodiment, the patient's app 204 does not provide a tab or menu item on the UI. Rather, a push notification may be sent to the patient's app 204 for notifying the patient 202.

20 FIGs. 16A and 16B show a list of functions that a health-professional module 600 of the personalized health management system (i.e., a combination of the doctor's app 208 and corresponding program modules on the server 102) may provide to the doctor in some embodiments. FIG. 17 shows a flowchart 650 of the health-professional module 600.

As shown, the health-professional module 600 provides a registration function 602 for
25 collecting various information of the health professional such as name, office phone number, office address, email address, office fax number, address, clinic name, designation and/or qualifications, profession (e.g., family, physio, cardio, and the like), license number, province, active license in the province, Brief description of the health professional, consent note, availability, fee schedule, clinic availability, waiting time in clinic, schedule services provided by
30 the health professional, social media feeds, photo of the health professional, number of staff, signature (which is required as doctor signing on prescription is mandatory), and/or the like.

After registration 602, the doctor is then allowed to log-in (604) to the system 100. A dashboard 606 is then displayed via the doctor's app 208 which comprises various icons for the services provided by the system 100.

The doctor may use the dashboard 606 to conduct various tasks. For example, the doctor may view his/her profile 608 (e.g., photo, contact information, profession, and/or the like) stored in the system 100 (step 652 of FIG. 17) and edit the profile (step 654). For ease of use, the doctor's app 208 may comprise a "Profile" tab or menu item on the UI displayed thereon.

5 The doctor may use the dashboard 606 to schedule his/her time 610 for the services he/she provides (such as video consultancy, in-clinic consultancy, on phone or in-house visit, and/or the like) (step 656). For ease of use, the doctor's app 208 may comprise a "Schedule" tab or menu item on the UI displayed thereon.

The doctor may use the dashboard 606 to process patient's request 612 for consultancy. 10 For example, the doctor may view requests received from patients (step 658), confirm appointments with patients (step 660), and start consultation and write prescriptions (step 662). For ease of use, the doctor's app 208 may comprise a "Patient Requests" tab or menu item on the UI displayed thereon.

The doctor may use the dashboard 606 to receive and process patient's emergency 15 requests 614. For example, if the patient 202 needs consultancy immediately, the patient's app 204 may send notification to available health professional, and the health professional may respond using the dashboard 606. In these embodiments, all medical professionals and doctors may receive a notification when an emergency request is submitted by the patient 202 (step 664). For ease of use, the doctor's app 208 may comprise an "Emergency Request" tab or menu item 20 on the UI displayed thereon.

The doctor may use the dashboard 606 to share social media feeds 616 such as the doctor's profile or a portion thereof. For ease of use, the doctor's app 208 may comprise a "Social Media" tab or menu item on the UI displayed thereon.

The doctor may use the dashboard 606 to review the medical history 618 of the patient 25 202 (after the patient 202 gives the doctor a permission). The doctor may be allowed to review the details of all the patients they have previously treated. For ease of use, the doctor's app 208 may comprise a "Medical History" tab or menu item on the UI displayed thereon.

The doctor may use the dashboard 606 to decide the services 620 he/she would like to provide, e.g., in-clinic, in-house, phone call, or video-conference. For ease of use, the doctor's 30 app 208 may comprise a "Service Availability" tab or menu item on the UI displayed thereon.

The doctor may use the dashboard 606 to send invitation 622 to a group of patients and video-conference with the group of patients. In particular the doctor may start video conferencing session with a plurality of patients. A push notification regarding the group class invitation 622 may be sent to patients. For ease of use, the doctor's app 208 may comprise a "Group Class 35 Invitation" tab or menu item on the UI displayed thereon.

The doctor may use the dashboard 606 to refer the patient 202 to another health professional 624 (step 666) and the two health professionals may interact with each other via the live-chat module 246 to discuss the patient's health conditions. The doctor may also review patients referred by other doctors. The doctor may later edit or change the referred doctor. For ease of use, the doctor's app 208 may comprise a "Referral" tab or menu item on the UI displayed thereon. In some embodiments, the doctor may send referral to lab test.

The doctor may use the dashboard 606 to upload the referral documents/patient charts/patient report and/or other documents 626 to the system 100 such as to the health database 232 thereof. For ease of use, the doctor's app 208 may comprise an "Upload Files" tab or menu item on the UI displayed thereon. In some embodiments, this function may be used in conjunction with patient treatment section to upload documents relevant to the patient.

The doctor may use the dashboard 606 to bill the patient 202 to the patient's financial account 628 such as the health account, insurance account, credit card, or other suitable account. In particular, the doctor may review invoices, review referral incomes, and view payment mode (by patient) with details (step 668). For ease of use, the doctor's app 208 may comprise a "Billing" tab or menu item on the UI displayed thereon.

In some embodiments, the doctor may use the dashboard 606 to share prescriptions with other health professionals such as pharmacists as needed. For ease of use, the doctor's app 208 may comprise a "Share" tab or menu item on the UI displayed thereon.

In some embodiments, the system 100 may also comprise a lab module for facilitating lab tests. FIG. 18 shows a list of functions that the lab module 700 may provide to a lab staff in these embodiments. FIG. 19 shows a flowchart 750 of the lab module 700.

As shown, the lab module 700 provides a registration function 702 for collecting various information of the lab staff such as lab name, lab address, lab phone number, lab fax number, lab email address, lab hours, lab categories, lab schedule, and/or the like.

After registration 702, the lab staff is then allowed to log-in (704) to the system 100. A dashboard 706 is then displayed via a lab-staff app (not shown) which comprises various icons for the services provided by the system 100.

The lab staff may use the dashboard 706 to conduct various tasks. For example, the lab staff may view his/her profile 708 (e.g., photo, contact information, profession, and/or the like) stored in the system 100 (step 752 of FIG. 19) and edit the profile (step 754). For ease of use, the app used by a lab staff (denoted as "lab app" hereinafter) may comprise a "Profile" tab or menu item on the UI displayed thereon.

The lab staff may use the dashboard 706 to receive test appointment requests 710 and arrange appointments accordingly (step 756). A notification to respective user may be sent upon

appointment status changes. For ease of use, the lab app may comprise an “Appointment” tab or menu item on the UI displayed thereon.

The lab staff may use the dashboard 706 to upload the referral test results and/or other documents 712 to the system 100 such as to the health database 232 thereof (step 758) and share
5 test results with the patient 202 and the health professional. A notification to respective user may be sent upon document uploads. For ease of use, the lab app may comprise an “Upload Files” tab or menu item on the UI displayed thereon.

The lab staff may use the dashboard 706 to send reports 714 to different health professionals. The reports may be files uploaded at step 758. In some cases, specific lab reports
10 may need to be sent to concerned doctor (step 760). A notification to concerned doctor may be sent upon report uploads. For ease of use, the lab app may comprise a “Reports” tab or menu item on the UI displayed thereon.

The lab staff may use the dashboard 706 to answer questions 716 (step 762). A push notification to the respective patient may be sent. For ease of use, the lab app may comprise an
15 “Answer Questions” tab or menu item on the UI displayed thereon.

The lab staff may use the dashboard 706 to process referrals 764. The lab staff may check if any doctor has referred or it is a direct appointment. For ease of use, the lab app may comprise a “Referral” tab or menu item on the UI displayed thereon.

In some embodiments, the lab staff may use the dashboard 706 to set lab hours, and/or
20 other tasks.

In some embodiments, the system 100 may further comprise a pharmacy module. FIG. 20 shows a list of functions that the pharmacy module 800 may provide to a pharmacy staff (e.g., a pharmacist or an employee of the pharmacy) in these embodiments. FIG. 21 shows a flowchart
850 of the pharmacy module 800.

As shown, the pharmacy module 800 provides a registration function 802 for collecting various information of the pharmacy staff such as name, address, pharmacist’s name, pharmacist’s license number, photo, phone number, fax number, email address, flu/waxing (yes or no), work hours, delivery information, consultation services, and/or the like.

After registration 802, the pharmacy staff is then allowed to log-in (804) to the system 100.
30 A dashboard 806 is then displayed via a pharmacy-staff app (not shown) which comprises various icons for the services provided by the system 100.

The pharmacy staff may use the dashboard 806 to conduct various tasks. For example, the pharmacy staff may view his/her profile 852 (e.g., photo, contact information, timing, address, and/or the like) stored in the system 100 (step 854 of FIG. 21) and edit the profile (step 856). For

ease of use, the pharmacy-staff app may comprise a “Profile” tab or menu item on the UI displayed thereon.

In these embodiments, orders 858 may be received for prescriptions by patient or doctor. The pharmacy staff may use the dashboard 806 to process the orders 858 (step 860). A push notification may be sent to the pharmacy staff on every new order request. For ease of use, the pharmacy-staff app may comprise an “Order” tab or menu item on the UI displayed thereon.

If needed, the pharmacy staff may use the dashboard 806 to ask the patient 202 or the doctor questions 808 regarding the prescription (step 862). For ease of use, the pharmacy-staff app may comprise a “Questions” tab or menu item on the UI displayed thereon.

The pharmacy staff may use the dashboard 806 to prepare reports 864 such as viewing all order bookings, viewing payment details, and/or the like (step 866). For ease of use, the pharmacy-staff app may comprise a “Report” tab or menu item on the UI displayed thereon.

In some embodiments, the pharmacy staff may use the dashboard 806 to receive payments.

In some embodiments, the AI platform 206 may be functionally coupled to one or more geo-location sensors for estimating user location as needed to provide geo-coordinates to doctors and/or healthcare providers.

In case of emergency, the reader sends geospatial information to the nearest emergency services.

Although embodiments have been described above with reference to the accompanying drawings, those of skill in the art will appreciate that variations and modifications may be made without departing from the scope thereof as defined by the appended claims.

WHAT IS CLAIMED IS:

1. A network system for monitoring health conditions of one or more patients, the system comprising:

one or more health-monitoring data sources for acquiring health-related data of the one or more patients, said one or more data sources comprising at least one personalized health-monitoring device;

one or more first client-computing devices associated with and used by the one or more patients;

one or more second client-computing devices associated with and used by one or more health professionals;

one or more server computers;

a secured database; and

a network functionally coupled to the one or more health-monitoring data sources, the one or more first client-computing devices, the one or more second client-computing devices, the one or more server computers, and the secured database;

wherein the one or more first client-computing devices, the one or more second client-computing devices, and the one or more server computers are configured for:

collecting health-related data acquired by the one or more health-monitoring data sources;

storing the collected health-related data in the secured database as electronic medical records (EMRs);

automatically analyzing the collected health-related data and assessing the health conditions of the one or more patients using an artificial intelligence (AI) platform for obtaining health-analysis results and health and medical advices;

based on the obtained health-analysis results and assessed health conditions, directing each of the one or more patients for one of managing their health conditions at home, visiting a clinic for health management, and visiting a hospital or emergency room for health management; and

updating the EMRs.

2. The system of claim 1, wherein the one or more first client-computing devices, the one or more second client-computing devices, and the one or more server computers are further configured for:

receiving input from the one or more second client-computing devices; and

revising the obtained health-analysis results and health and medical advices based the received input.

3. The system of claim 1 or 2, wherein the one or more first client-computing devices, the one or more second client-computing devices, and the one or more server computers are further configured for:

storing a portion of the EMRs into a personal-data database of each of the one or more first client-computing devices, the portion of the EMRs being related to the patient associated with said first client-computing device.

4. The system of any one of claims 1 to 3, wherein each of the one or more first client-computing devices comprises a first live-chat module, and each the one or more second client-computing devices comprising a second live-chat module; and wherein the first and second live-chat modules are communicative with each other via the network.

5. The system of any one of claims 1 to 4, wherein the AI platform is configured for using a neural network to process and analyze the collected health-related data.

6. The system of claim 5, wherein the collected health-related data comprises a personalized health questionnaire.

7. The system of any one of claims 1 to 6, wherein the AI platform is configured for monitoring physical activity and physiological health indicators of at least one of a heart rate, a heart rhythm, a blood pressure, a breathing pattern, a blood glucose level, and a blood oxygen saturation.

8. The system of any one of claims 1 to 7, wherein the AI platform is configured for one or more of evaluating the medical conditions of the one or more patients, providing medical diagnoses thereto, providing health management thereto, providing medical advices thereto, and communicating the health or medical information thereof to one or more health professionals and/or emergency-response professionals, based on the analysis of the collected health-related data and assessment of the health conditions of the one or more patients.

9. The system of any one of claims 1 to 8, wherein the at least one personalized health-monitoring device each comprises a portable reader and a cartridge for receiving and analyzing samples of bodily fluids and/or tissue if a respective one of the one or more patients.
10. The system of claim 9, wherein the cartridge comprises a nanostructured sensing surface for collecting and amplifying a biomolecular binding-signal of said samples of bodily fluids and/or tissue.
11. A method for monitoring health conditions of one or more patients, the method comprising:
- collecting health-related data of the one or more patients from one or more health-monitoring data sources, said one or more data sources comprising at least one personalized health-monitoring device;
 - storing the collected health-related data in a secured database as electronic medical records (EMRs);
 - automatically analyzing the collected health-related data and assessing the health conditions of the one or more patients using an artificial intelligence (AI) platform for obtaining health-analysis results and health and medical advices;
 - based on the obtained health-analysis results and assessed health conditions, directing each of the one or more patients for one of managing their health conditions at home, visiting a clinic for health management, and visiting a hospital or emergency room for health management; and
 - updating the EMRs.
12. The method of claim 11 further comprising:
- receiving input from the one or more second client-computing devices; and
 - revising the obtained health-analysis results and health and medical advices based the received input.
13. The method of claim 11 or 12 further comprising:
- storing a portion of the EMRs into a personal-data database of each of the one or more first client-computing devices, the portion of the EMRs being related to the patient associated with said first client-computing device.
14. The method of any one of claims 11 to 13 further comprising:
- providing a first live-chat module to each of the one or more patients;

providing a second live-chat module to each of one or more health professionals; and
establishing communication between at least one of the first live-chat modules and at least one of the second live-chat modules via a network.

15. The method of any one of claims 11 to 14 further comprising:
using a neural network in the AI platform to process and analyze the collected health-related data.
16. The method of claim 15, wherein the collected health-related data comprises a personalized health questionnaire.
17. The method of any one of claims 11 to 14 further comprising:
using the AI platform for monitoring physical activity and physiological health indicators of at least one of a heart rate, a heart rhythm, a blood pressure, a breathing pattern, a blood glucose level, and a blood oxygen saturation.
18. The method of any one of claims 11 to 17, wherein the AI platform is configured for one or more of evaluating the medical conditions of the one or more patients, providing medical diagnoses thereto, providing health management thereto, providing medical advices thereto, and communicating the health or medical information thereof to one or more health professionals and/or emergency-response professionals, based on the analysis of the collected health-related data and assessment of the health conditions of the one or more patients.
19. The method of any one of claims 11 to 18, wherein the at least one personalized health-monitoring device each comprises a portable reader and a cartridge for receiving and analyzing samples of bodily fluids and/or tissue if a respective one of the one or more patients; and
wherein said collecting the health-related data comprises:
receiving the samples of bodily fluids and/or tissue using the cartridge;
analyzing the received samples of bodily fluids and/or tissue using the portable reader; and
collecting the health-related data from the portable reader.
20. The method of claim 19, wherein the cartridge comprises a nanostructured sensing surface for collecting and amplifying a biomolecular binding-signal of said samples of bodily fluids and/or tissue.

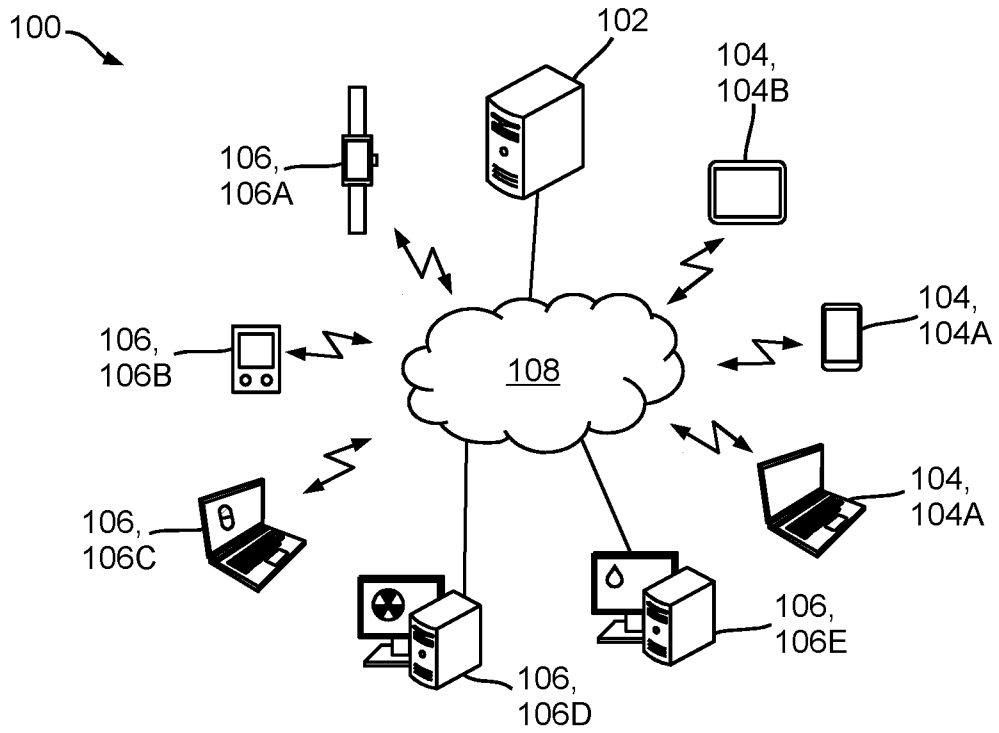

FIG. 1

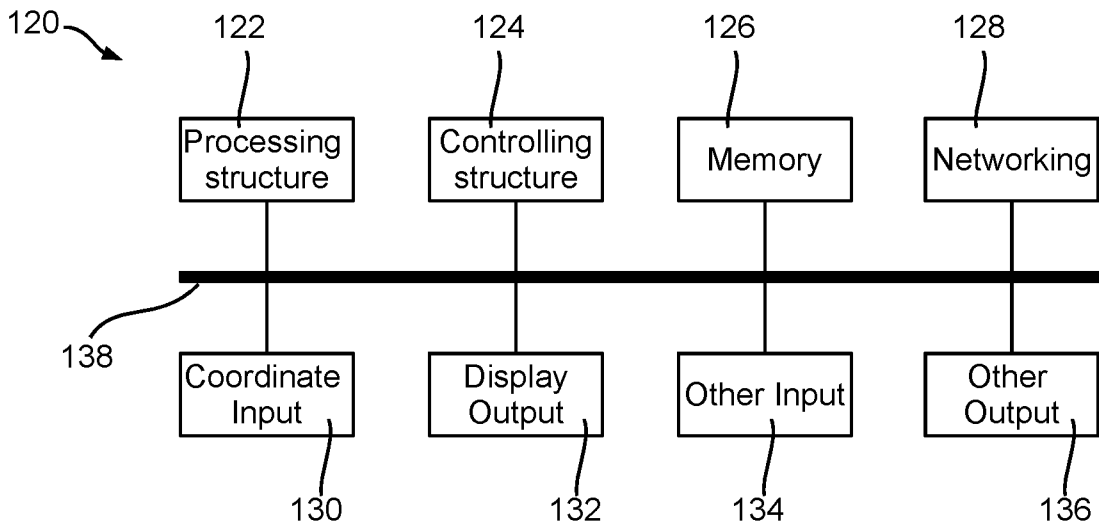

FIG. 2

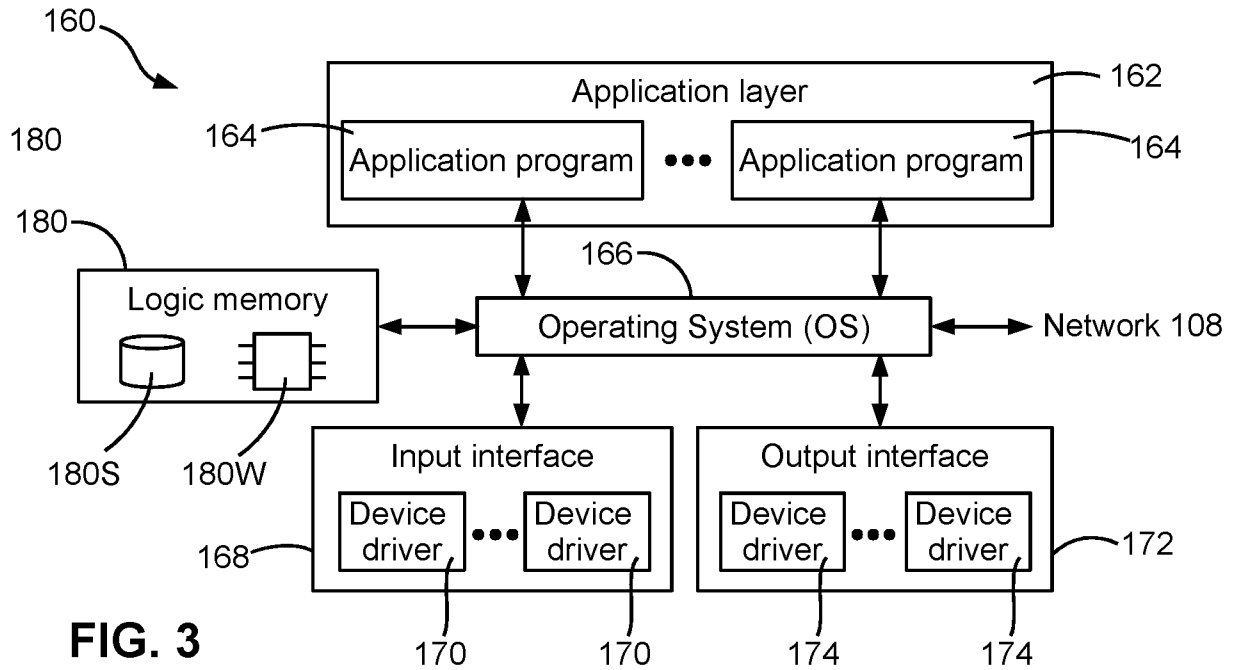

FIG. 3

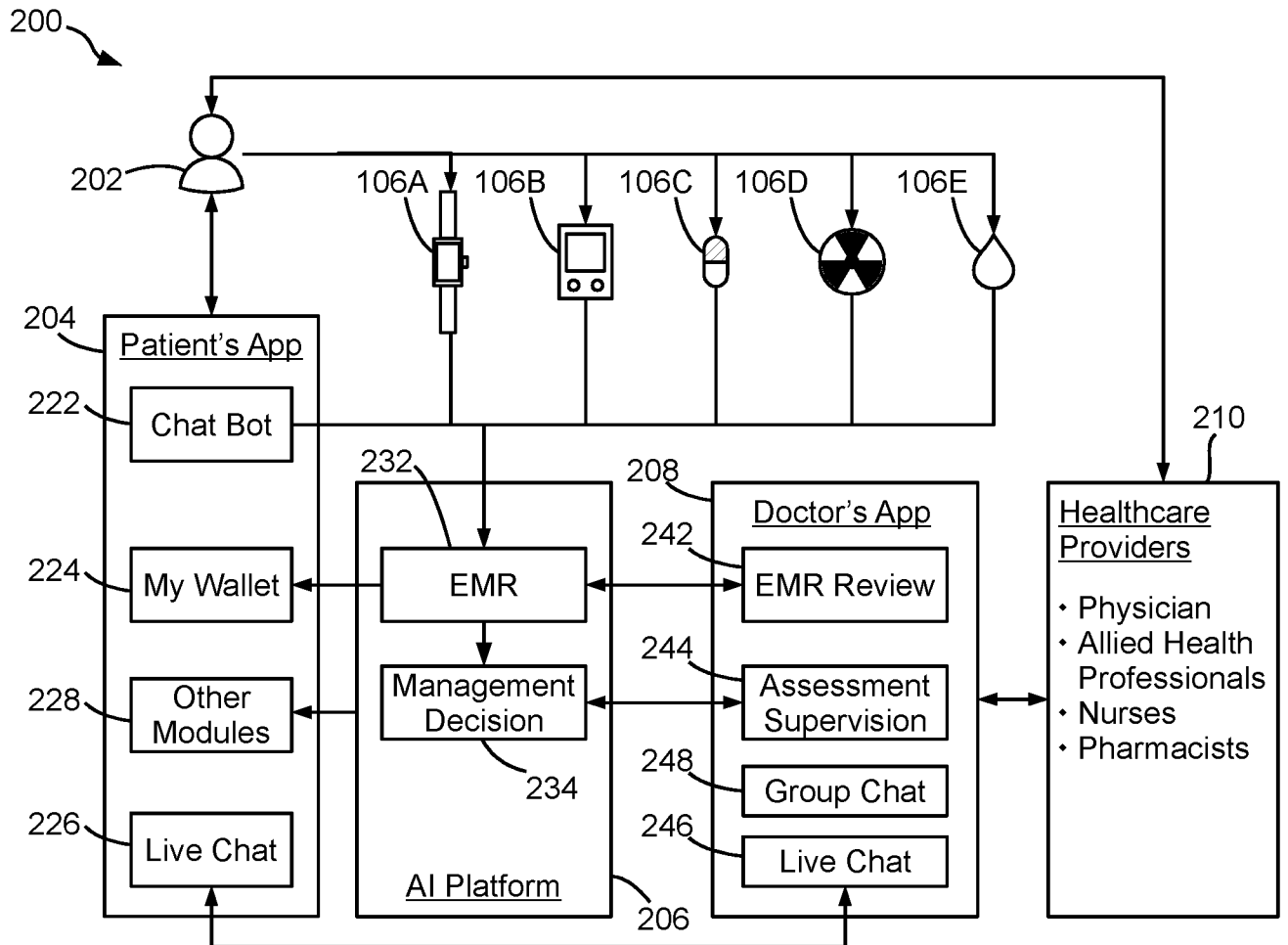

FIG. 4

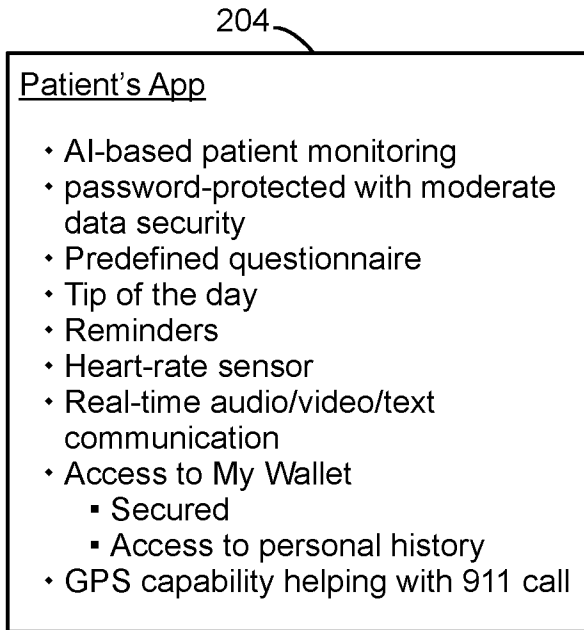

FIG. 5

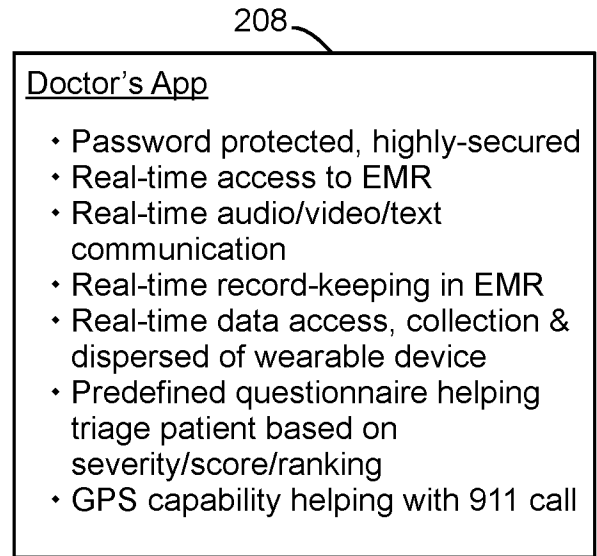

FIG. 6

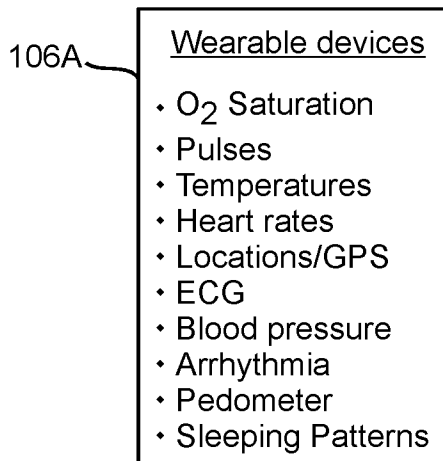

FIG. 7A

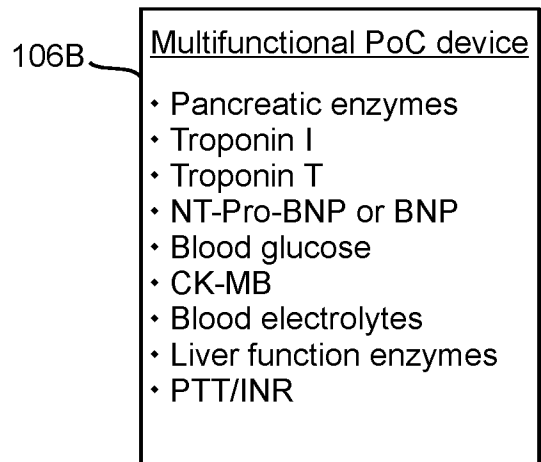

FIG. 7B

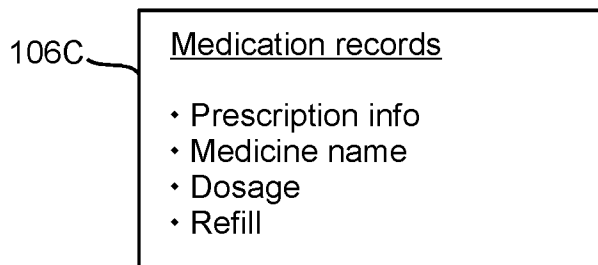

FIG. 7C

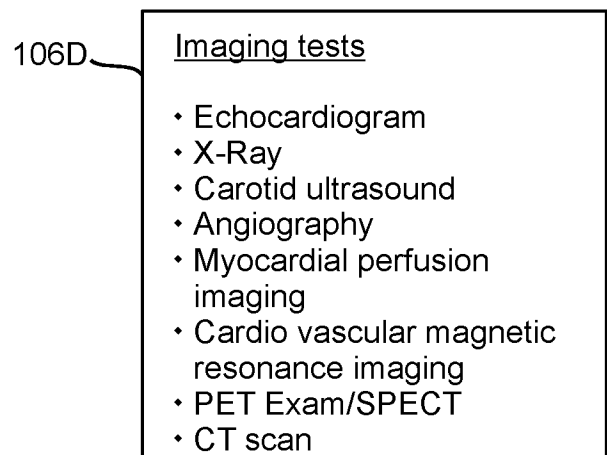

FIG. 7D

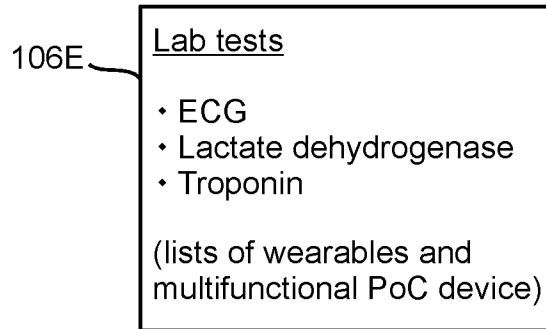

FIG. 7E

BNP Biomarker

- Brain natriuretic peptide (BNP) and N-terminal- part of BNP precursor ProBNP (NT-ProBNP) are established diagnostic and prognostic biomarkers for heart failure (HF)
- Clinical guide lines recommend use of either BNP or NT-ProBNP to rule out HF in the initial assessment.
- Healthy adults
 - BNP=35pg/mL, NT-ProBNP= 125pg/mL
- Value do depend on age and gender.
- NT-ProBNP value for HF
 - >450ng/L- <50yrs,
 - >900ng/L- <50- 75yrs,
 - >1800ng/L- <75yrs

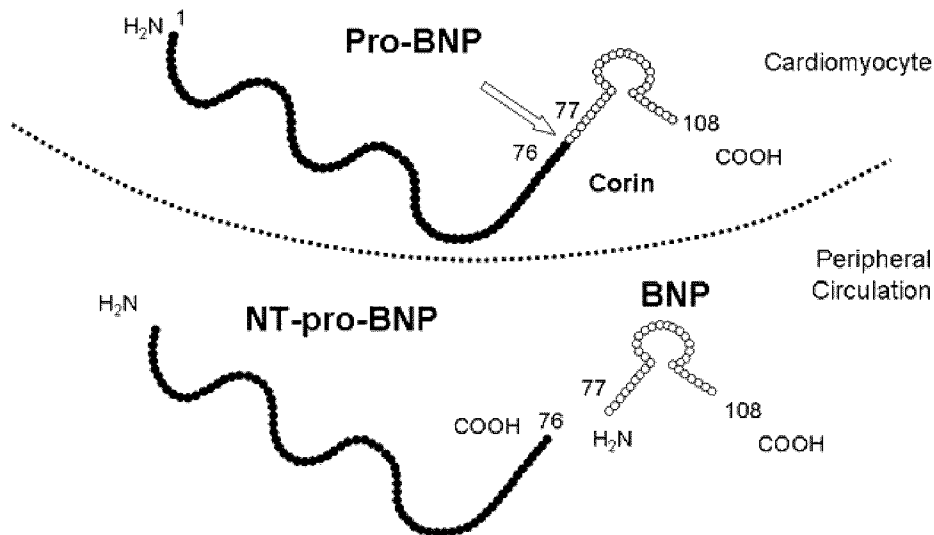

FIG. 8

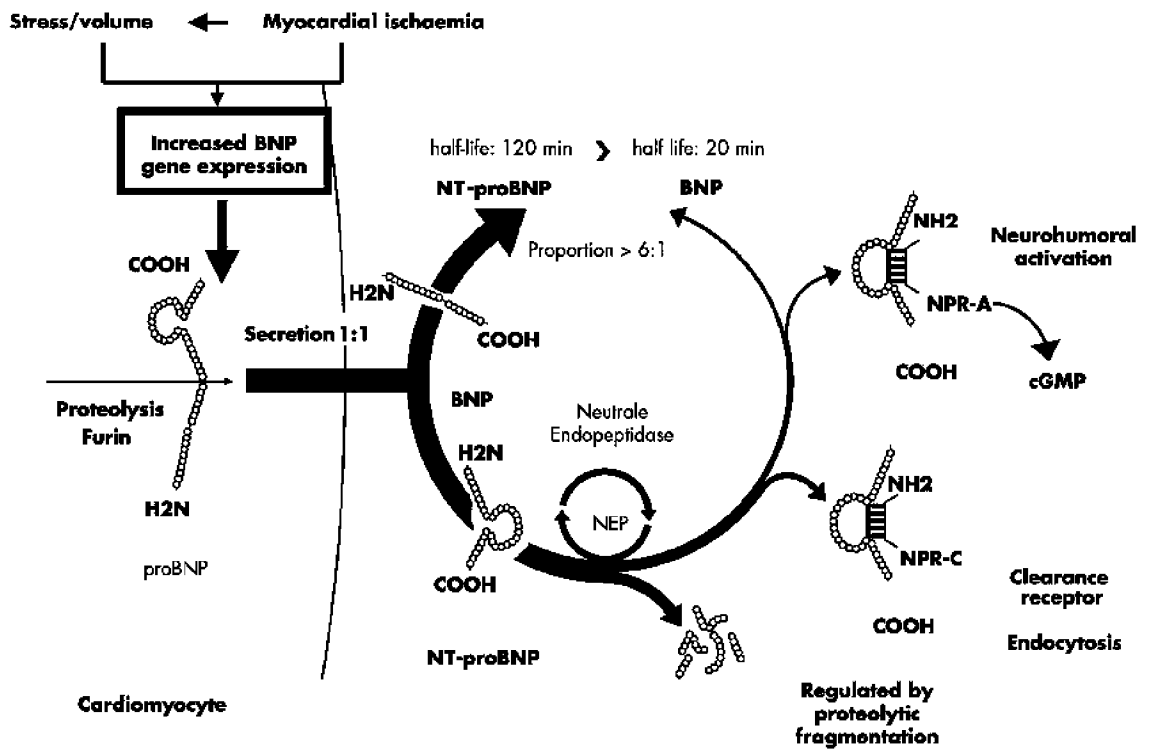
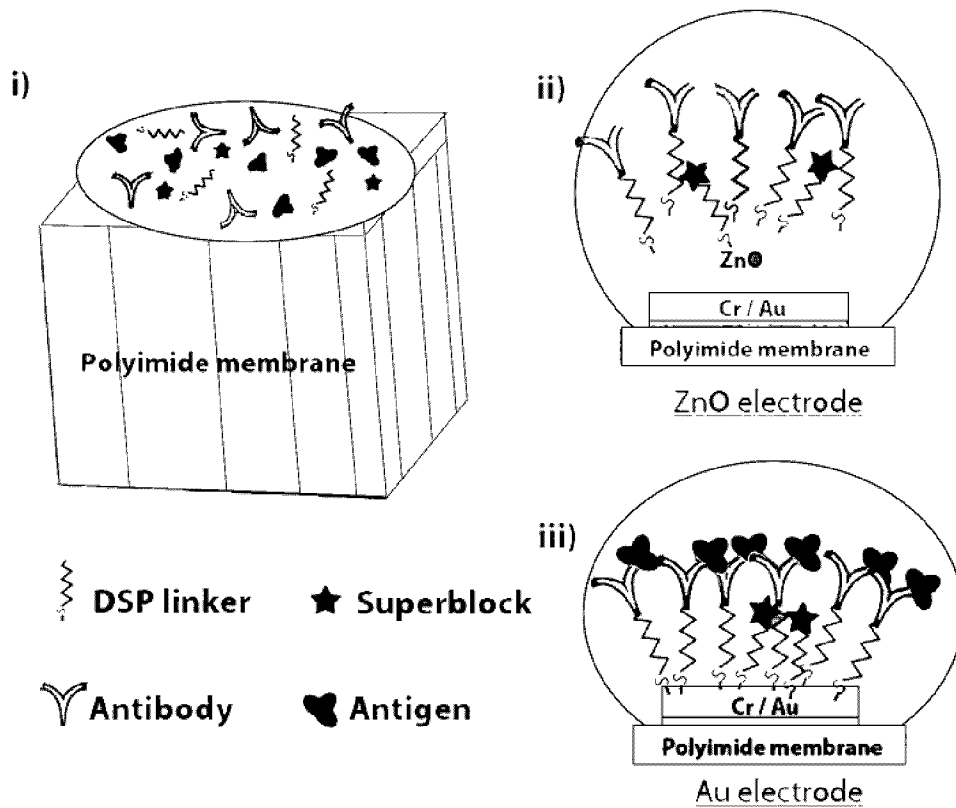
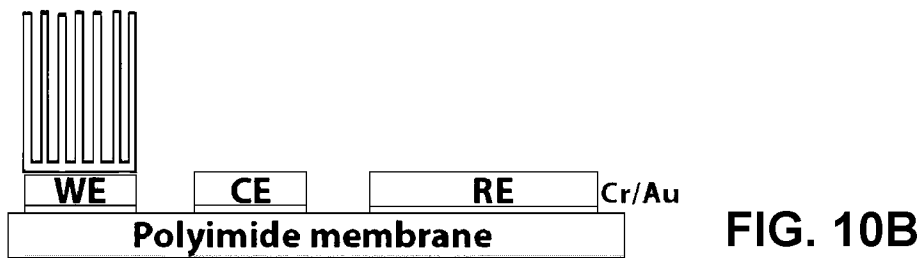
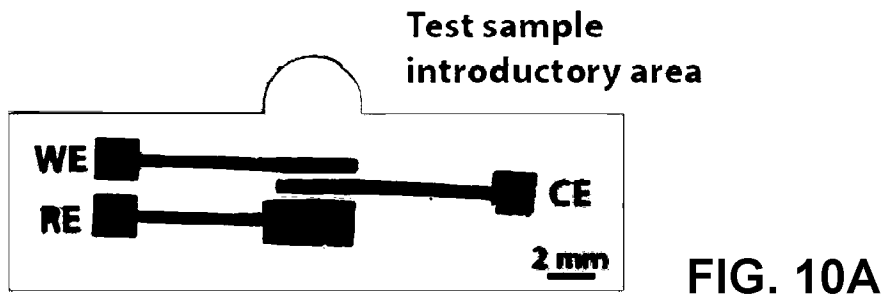

FIG. 9



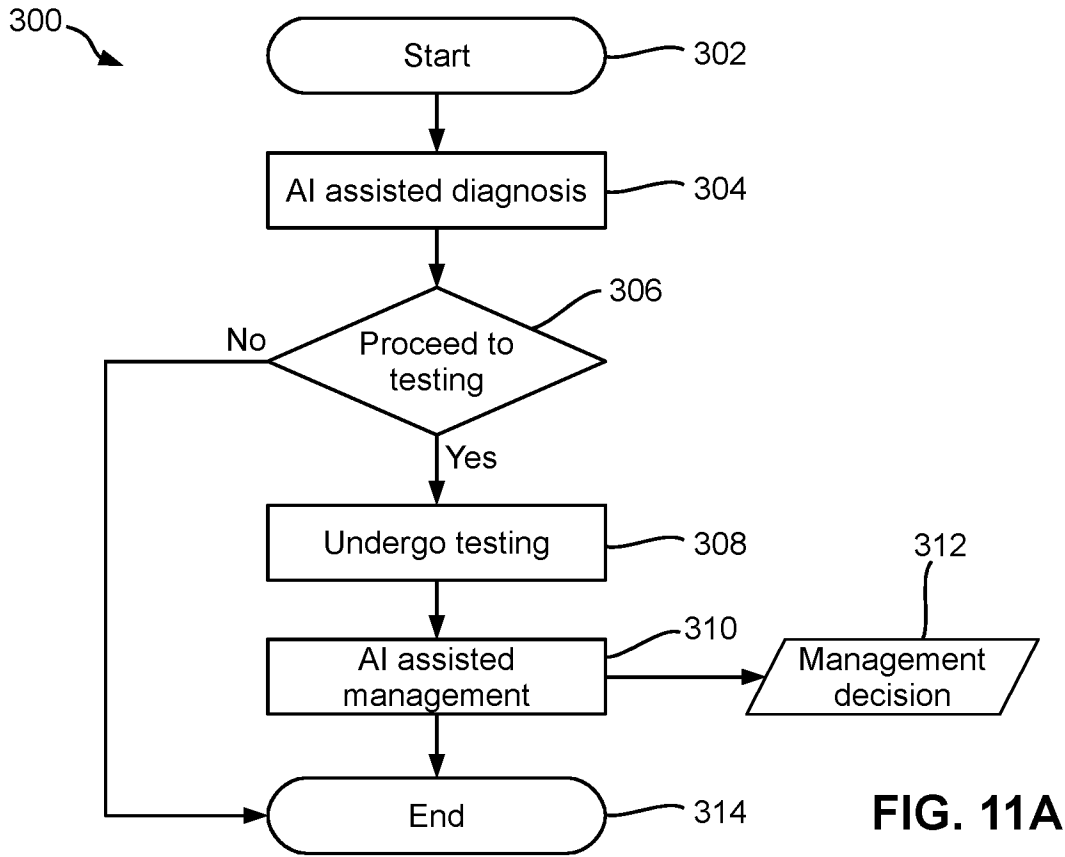

FIG. 11A

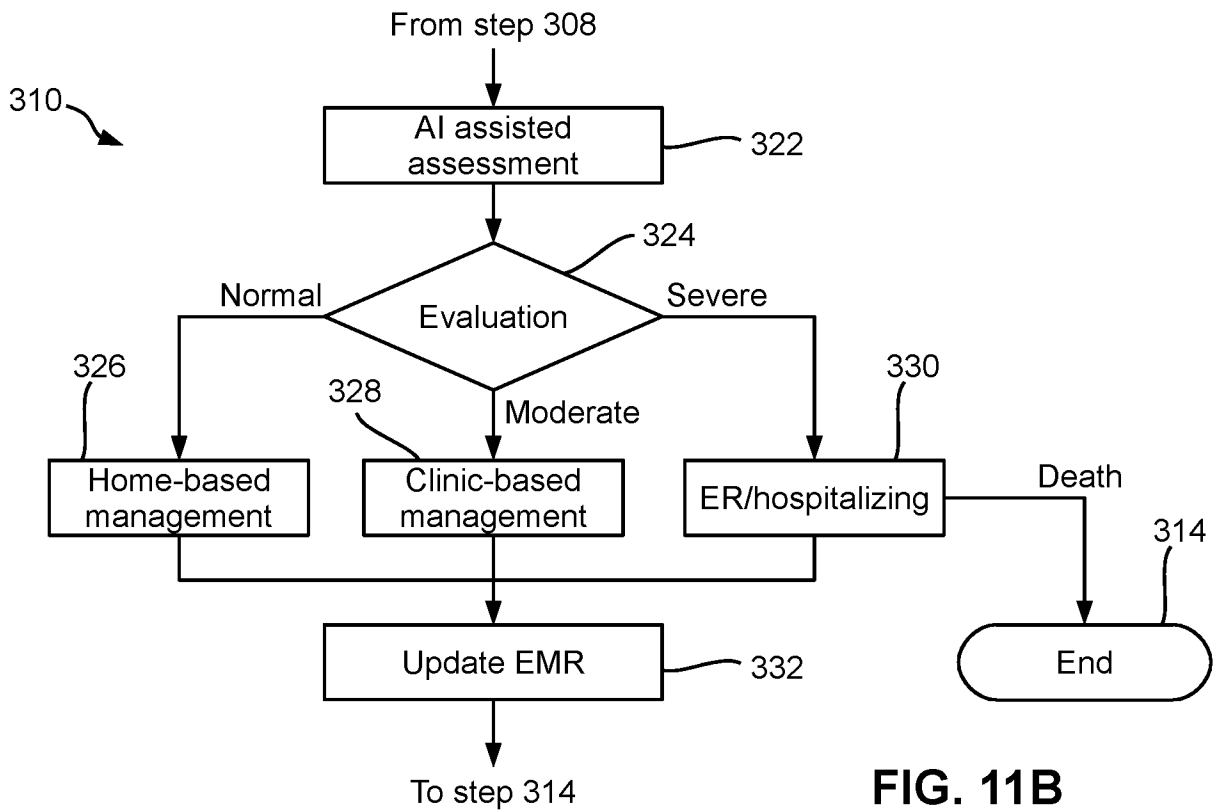

FIG. 11B

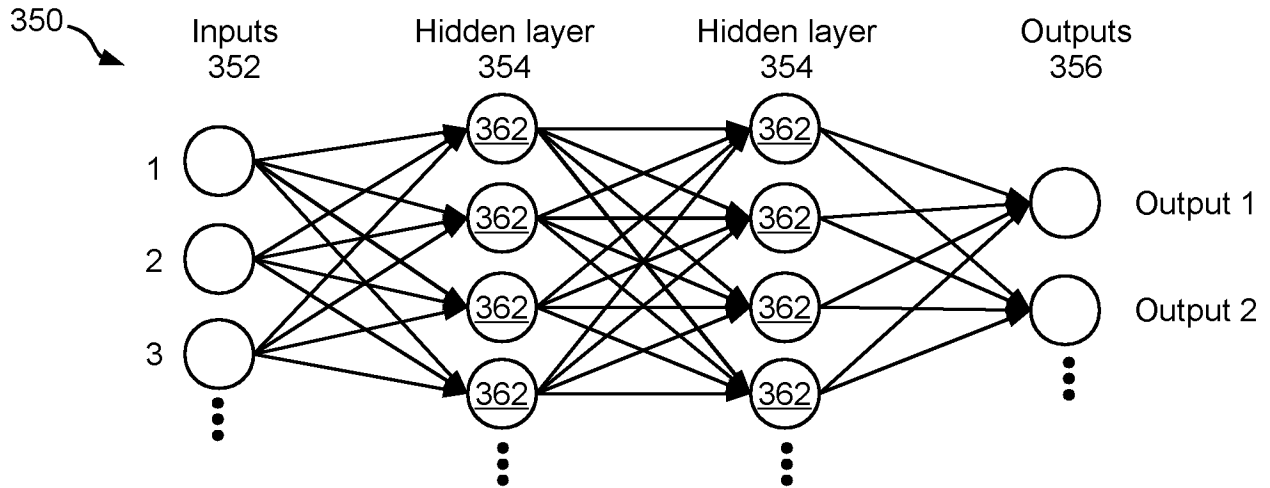

FIG. 12

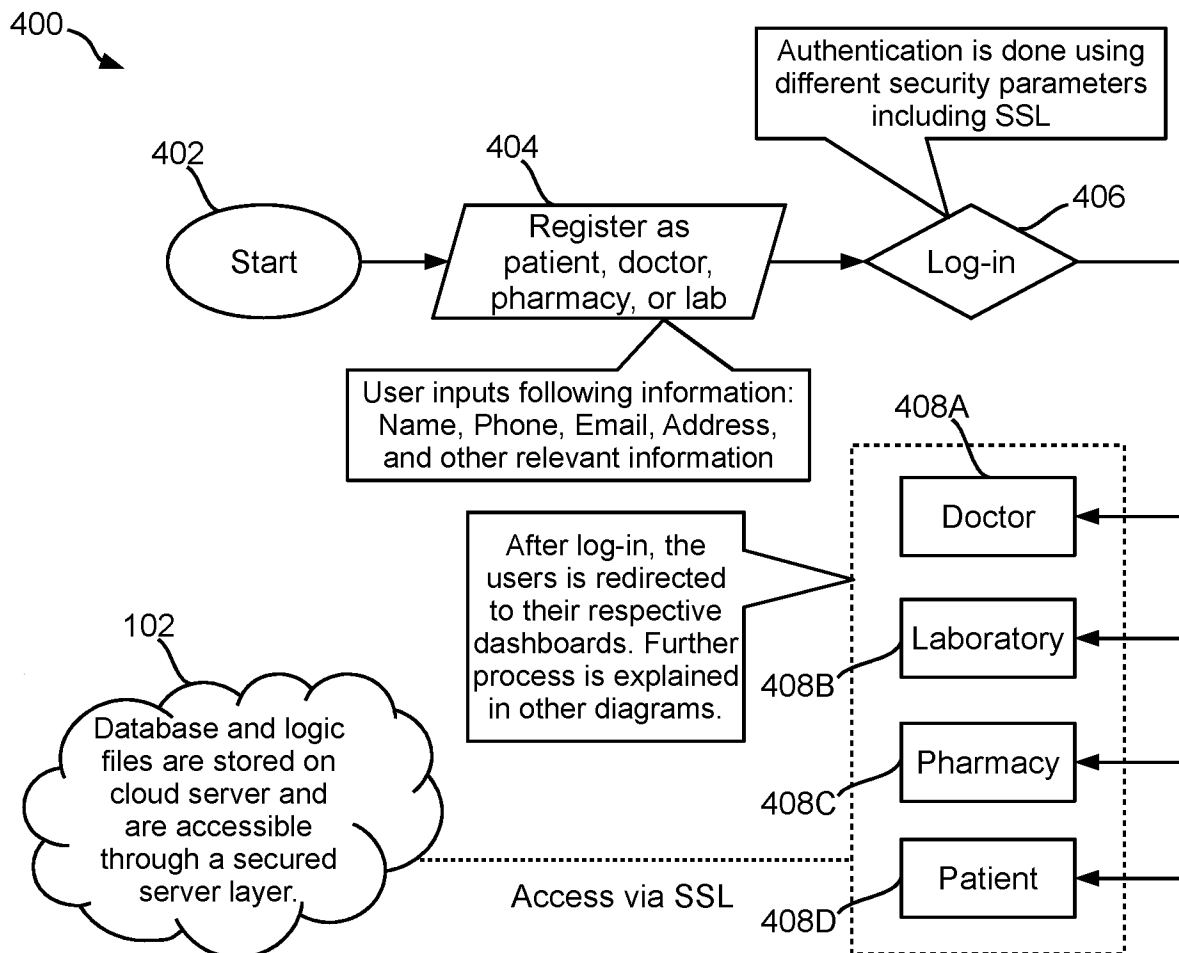

FIG. 13

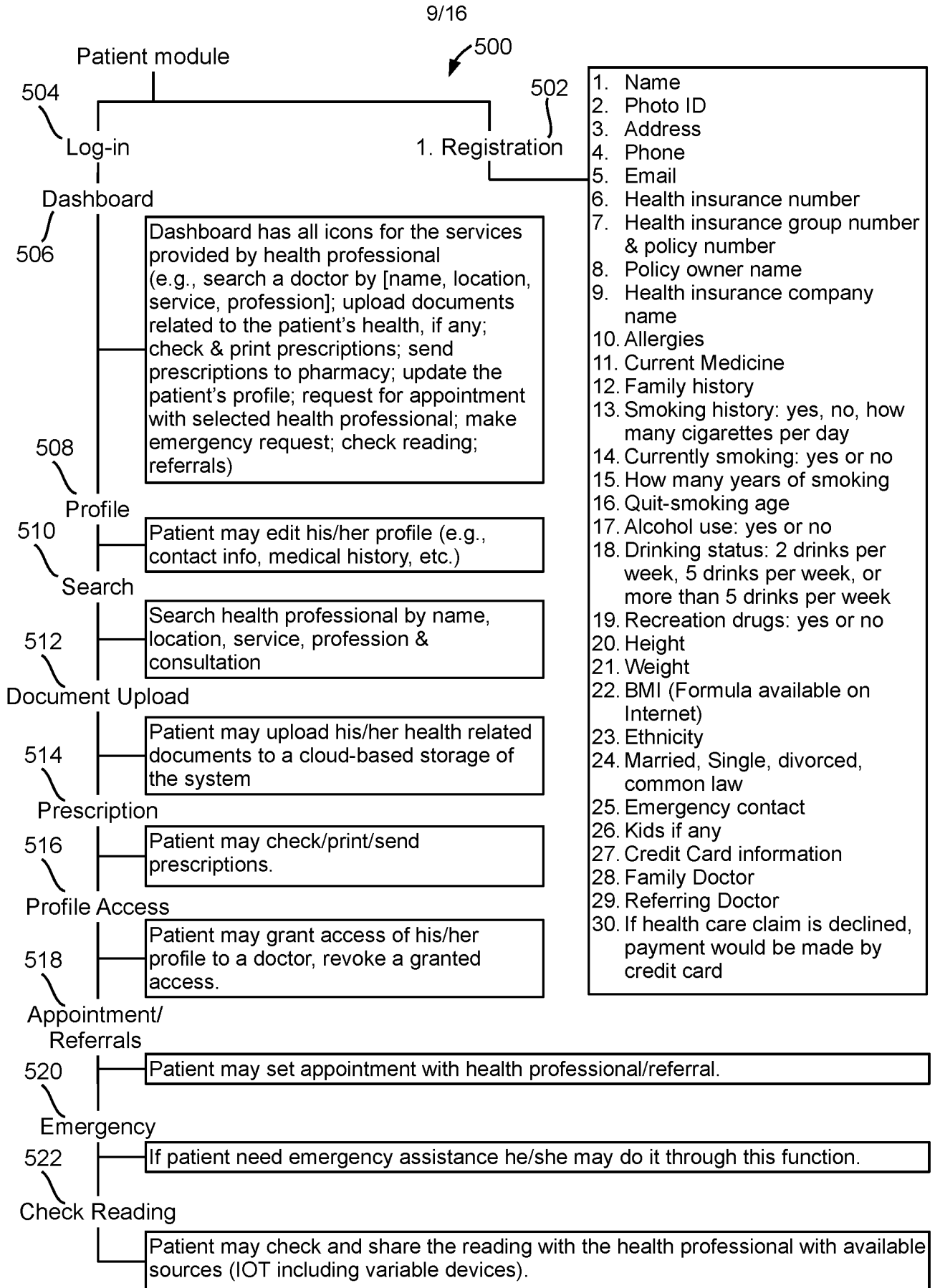

FIG. 14

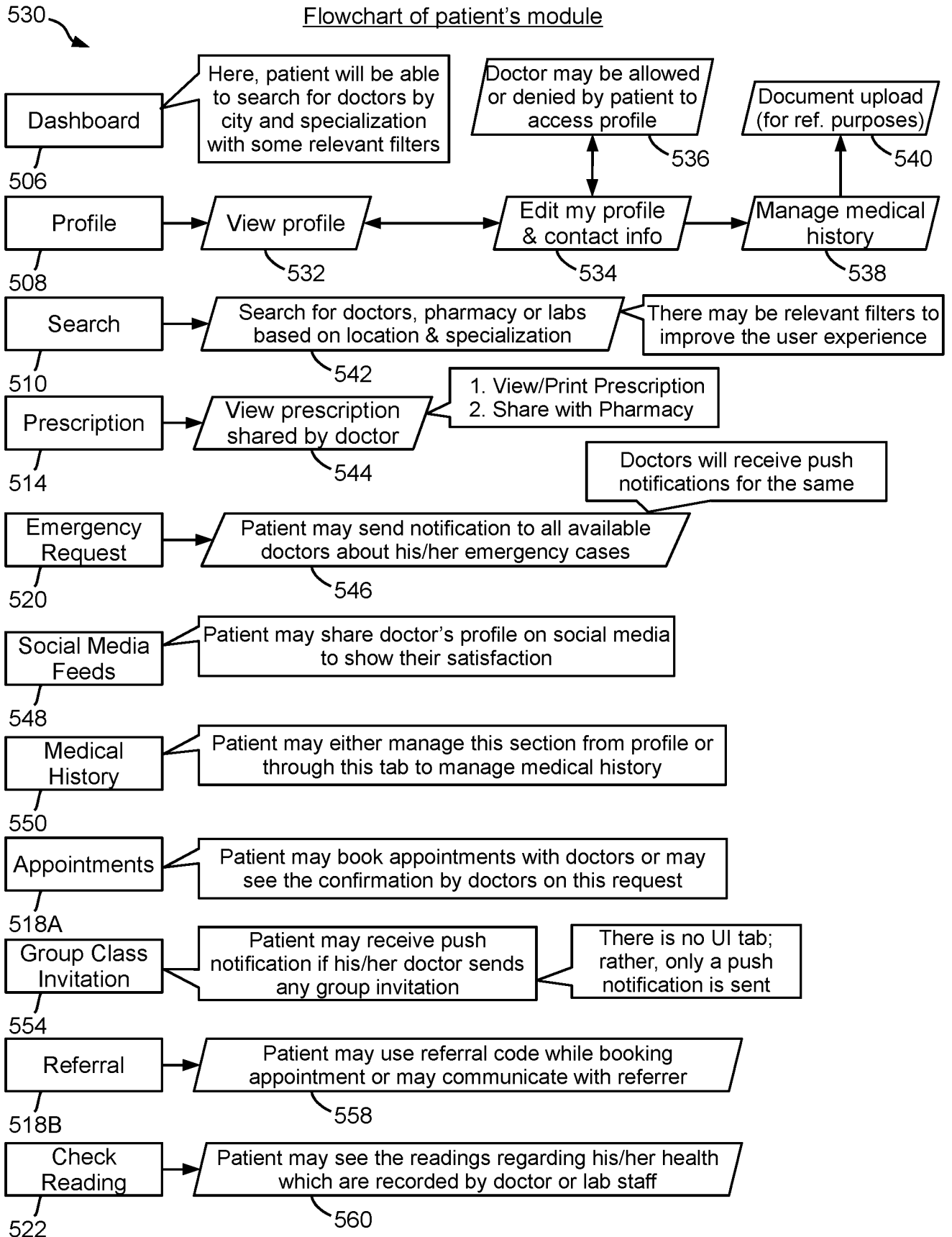

FIG. 15

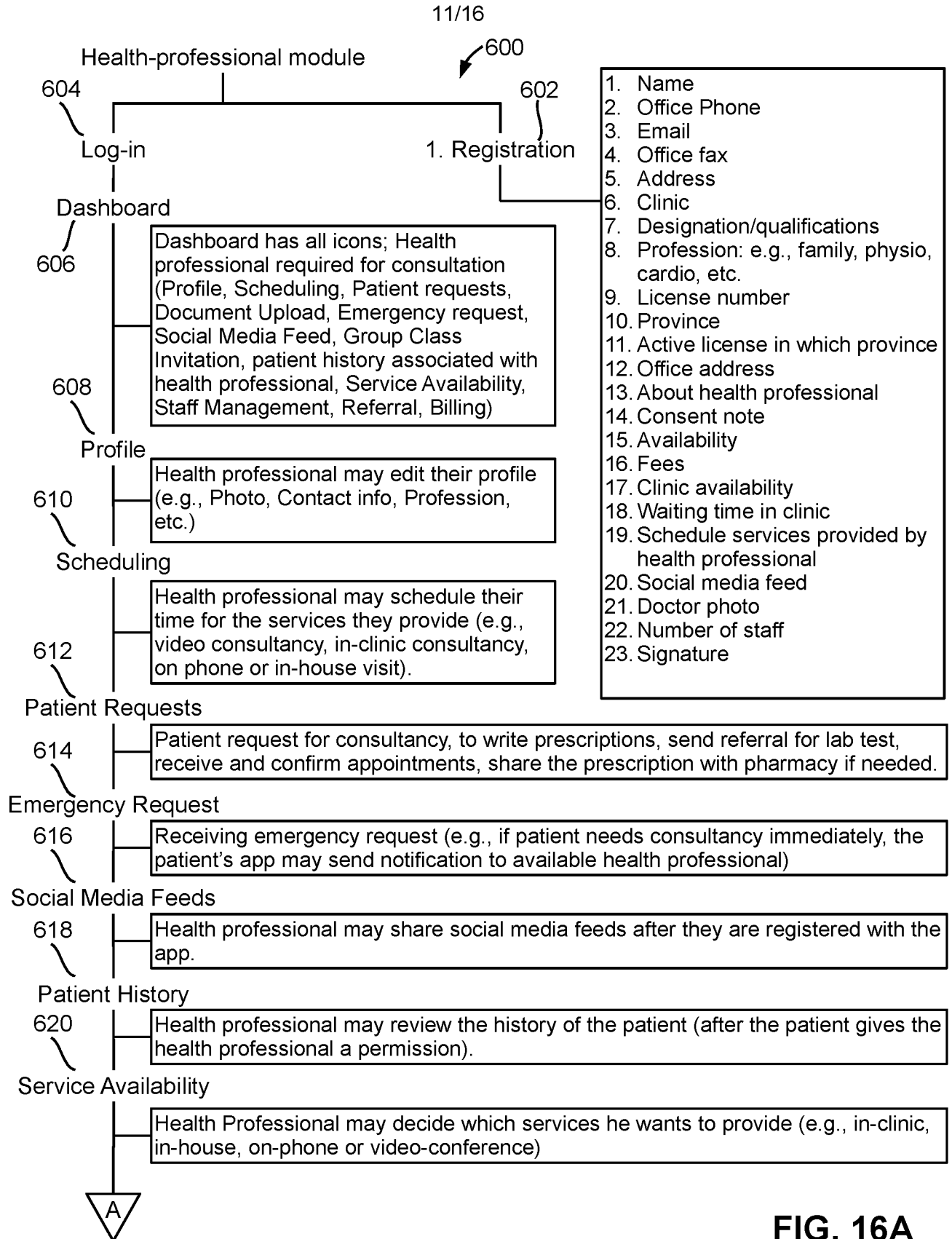
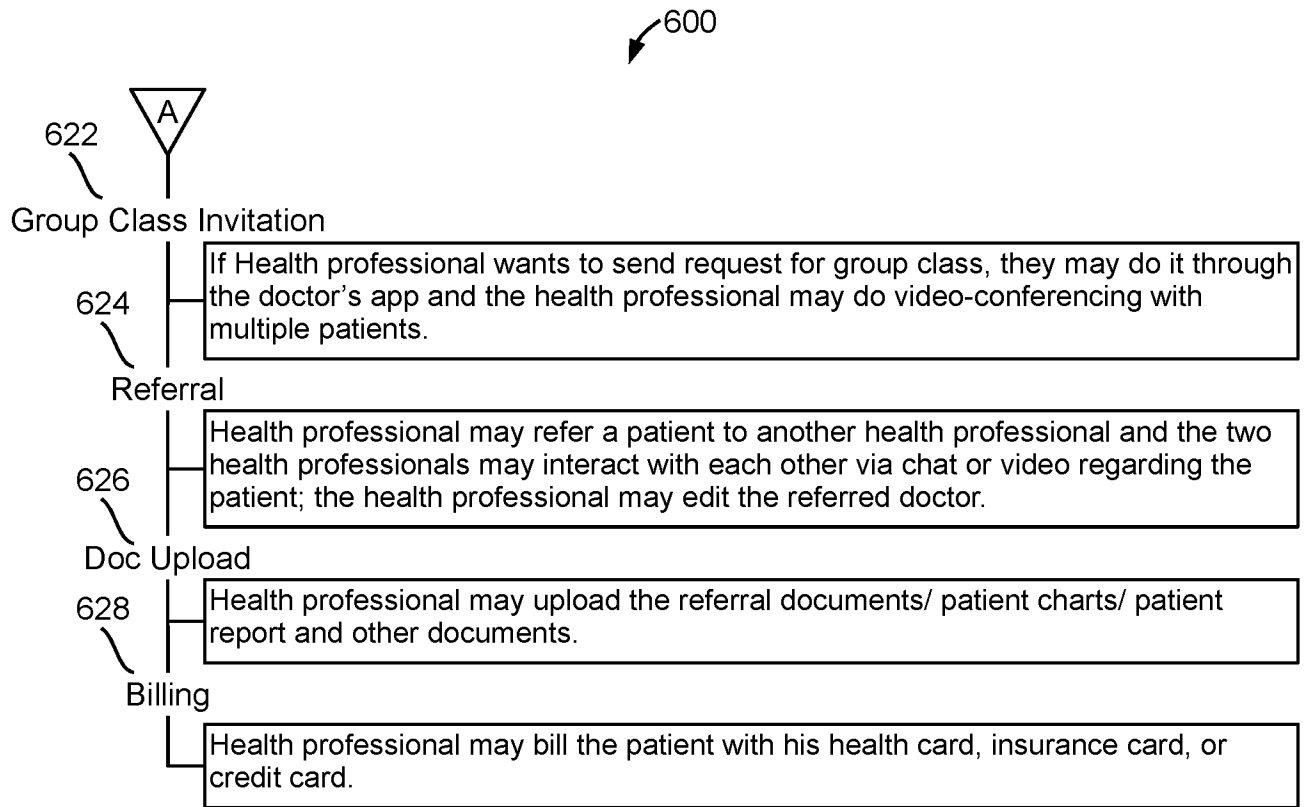

FIG. 16A



Note: Doctor signing on prescription is mandatory.

FIG. 16B

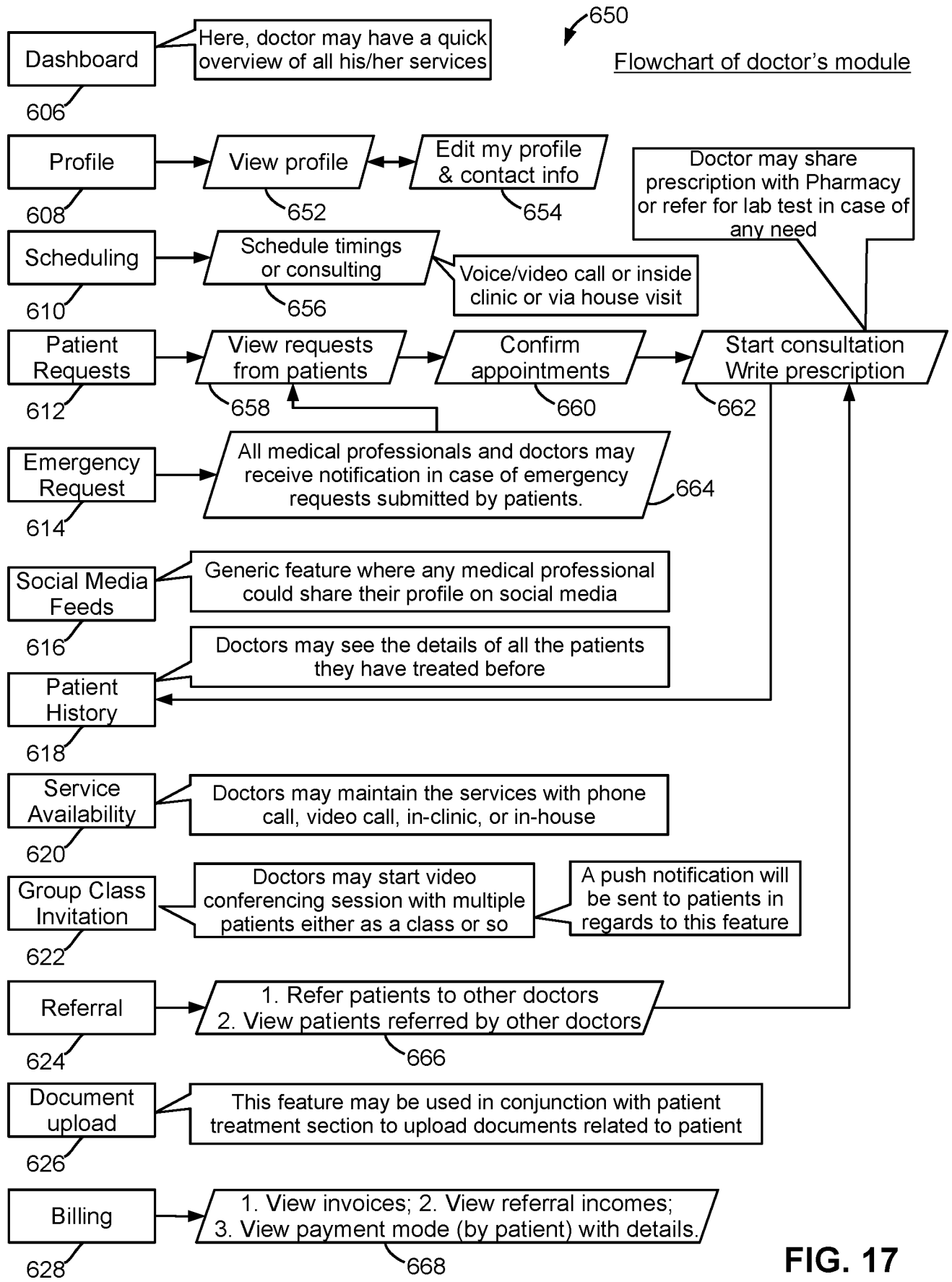

FIG. 17

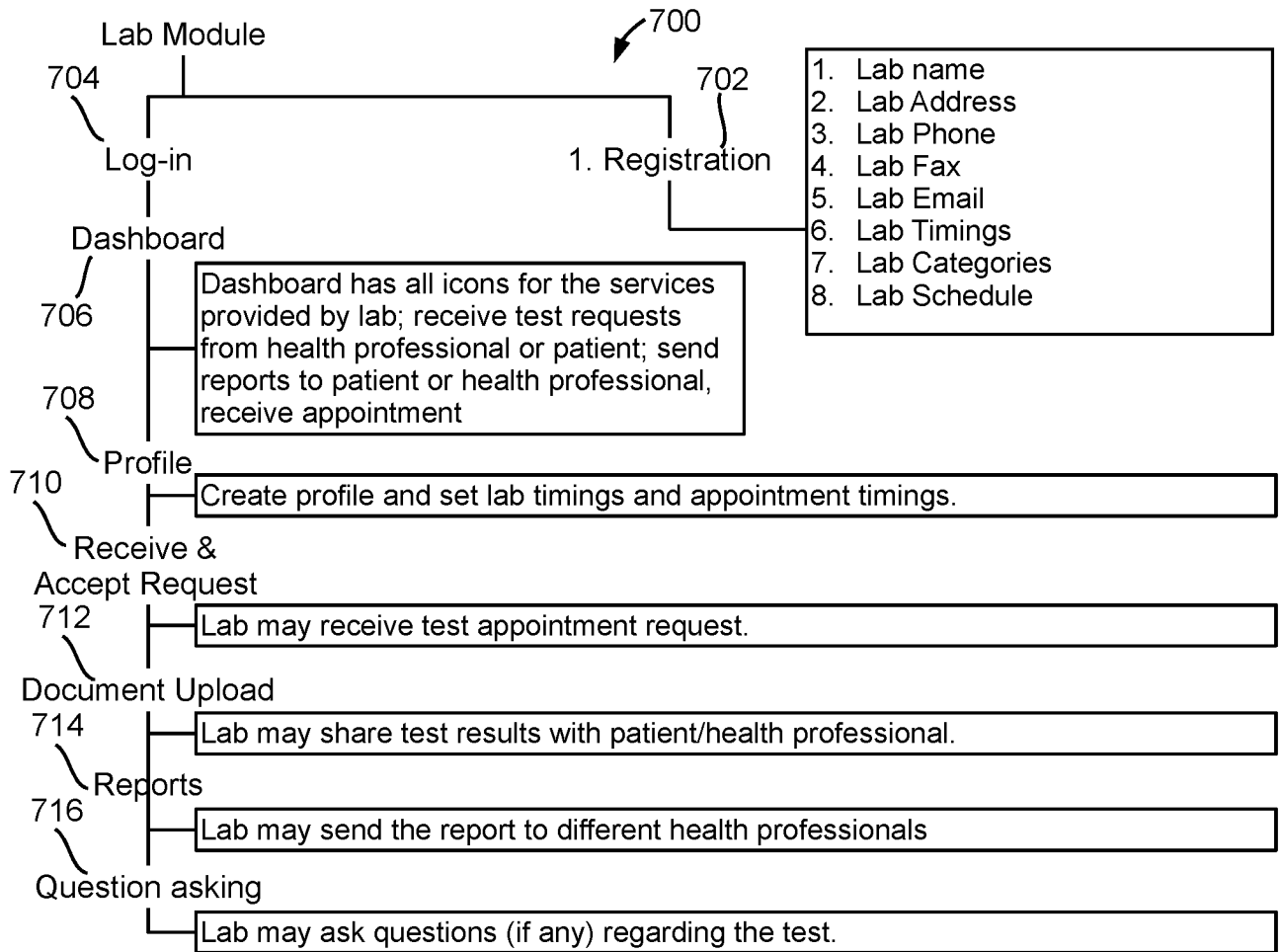

FIG. 18

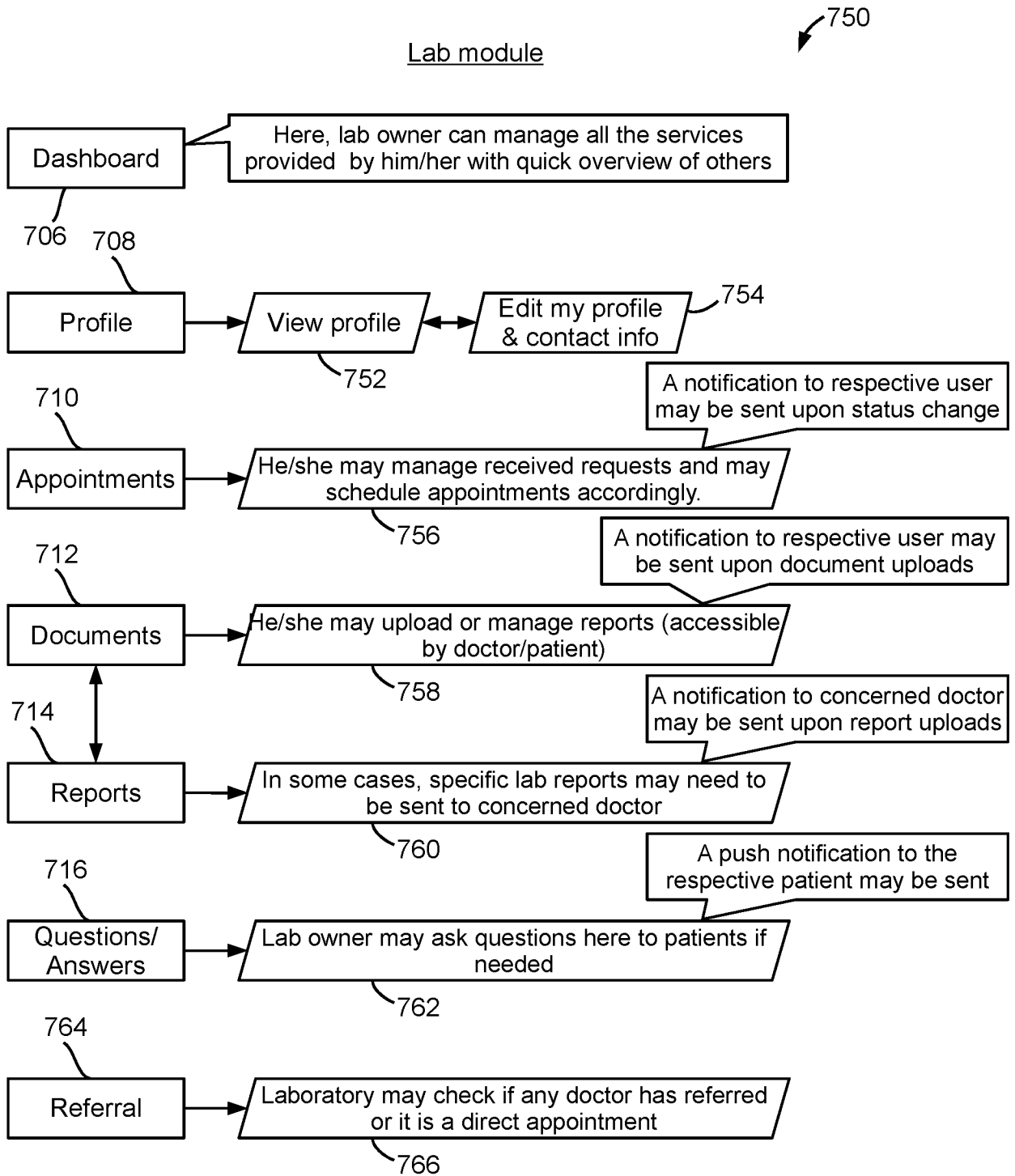

FIG. 19

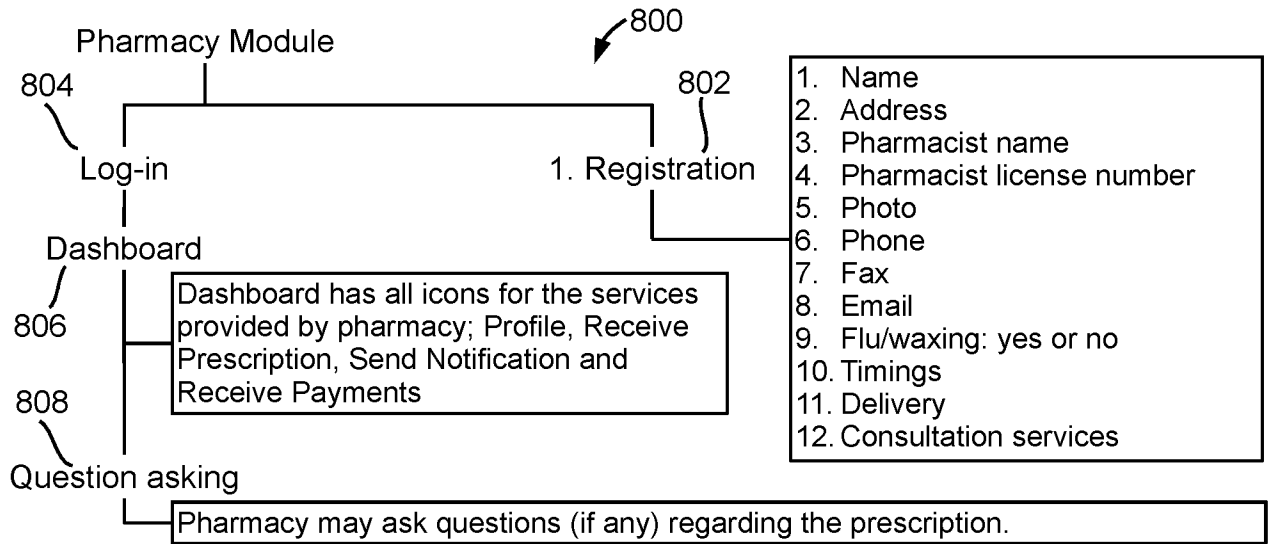

FIG. 20

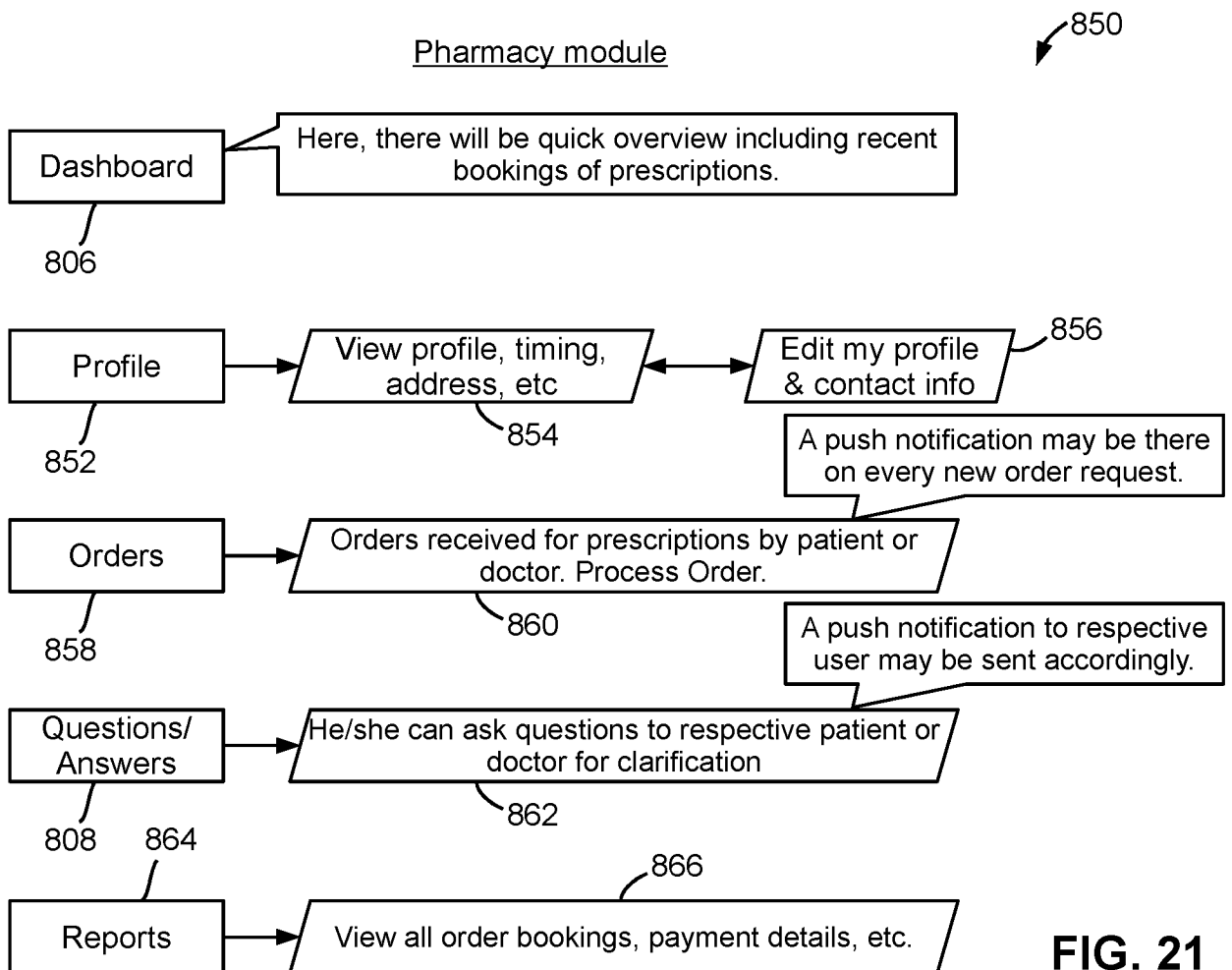

FIG. 21

INTERNATIONAL SEARCH REPORT

International application No.
PCT/CA2019/051244

A. CLASSIFICATION OF SUBJECT MATTER

IPC: **G16H 50/20** (2018.01), **A61B 5/00** (2006.01), **G16H 10/60** (2018.01), **G16H 80/00** (2018.01),
G06N 3/02 (2006.01)

According to International Patent Classification (IPC) or to both national classification and IPC

B. FIELDS SEARCHED

Minimum documentation searched (classification system followed by classification symbols)

G16H 50/20 (2018.01), **A61B 5/00** (2006.01), **G16H 10/60** (2018.01), **G16H 80/00** (2018.01), **G06N 3/02** (2006.01)

Documentation searched other than minimum documentation to the extent that such documents are included in the fields searched

Electronic database(s) consulted during the international search (name of database(s) and, where practicable, search terms used)

Databases Searched: Canadian Patents Database, PubMed, GOOGLE, Questel OrbitSearch terms: ((customized/ personalized) (health/medical monitoring/ analyzing)), artificial intelligence (AI), clinical mobile application, wearable device/ system, health data/information collected/obtained/detected, electronic medical record, AI assisted diagnosis/ assesment/ management

C. DOCUMENTS CONSIDERED TO BE RELEVANT

Category*	Citation of document, with indication, where appropriate, of the relevant passages	Relevant to claim No.
Y	US2017364637A1 (<i>Kshepakaran et al.</i>), 21 December 2017 (21-12-2017) *abstract; paragraphs [0011- 0012], [0019], [0021], [0023- 0024], [0029- 0030], [0033], [0060], [0107- 0108], [0110], [0112], [0117], [0121], [0131], [0159- 0160], [0184- 0185], [0255], [0266], [0271], [0329- 0330], [0333], [0338- 0339], [0341]; Claims 1 and 5; Figures 1B, 1C, 1E, 1F	1-20
Y	US2017357760A1 (<i>Han et al.</i>), 14 December 2017 (14-12-2017) *paragraphs [0087- 0089], [0112- 0114], [0117], [0124- 0126], [0184- 0185], [0203- 0205], [0330]	1-20
Y	WO2016110804A1 (<i>Burton</i>), 14 July 2016 (14-07-2016) * page 11, lines 10- 13; page 44, line 52- page 45, line 5; page 46, lines 50- 55; page 47, lines 6- 11; page 195, lines 27- 43; page 258, lines 4- 17; page 282, lines 41- 46; page 297, lines 38- 39; page 298, lines 39- 50; page 312, lines 28- 34; page 327, lines 35- 40; Figure entitled NEUROCOGNITION (TBI: ALZH.: ETC) MANAGEMENT SYSTEM Block [A14]	6-10, 16-20

 Further documents are listed in the continuation of Box C. See patent family annex.

* Special categories of cited documents:	“T” later document published after the international filing date or priority date and not in conflict with the application but cited to understand the principle or theory underlying the invention
“A” document defining the general state of the art which is not considered to be of particular relevance	“X” document of particular relevance; the claimed invention cannot be considered novel or cannot be considered to involve an inventive step when the document is taken alone
“D” document cited by the applicant in the international application	“Y” document of particular relevance; the claimed invention cannot be considered to involve an inventive step when the document is combined with one or more other such documents, such combination being obvious to a person skilled in the art
“E” earlier application or patent but published on or after the international filing date	“&” document member of the same patent family
“L” document which may throw doubts on priority claim(s) or which is cited to establish the publication date of another citation or other special reason (as specified)	
“O” document referring to an oral disclosure, use, exhibition or other means	
“P” document published prior to the international filing date but later than the priority date claimed	

Date of the actual completion of the international search
04 December 2019 (04-12-2019)Date of mailing of the international search report
11 December 2019 (11-12-2019)Name and mailing address of the ISA/CA
Canadian Intellectual Property Office
Place du Portage I, C114 - 1st Floor, Box PCT
50 Victoria Street
Gatineau, Quebec K1A 0C9
Facsimile No.: 819-953-2476Authorized officer

Tanya Novo-Verde (819) 639-8254

INTERNATIONAL SEARCH REPORT

International application No.

PCT/CA2019/051244

C (Continuation). DOCUMENTS CONSIDERED TO BE RELEVANT		
Category*	Citation of document, with indication, where appropriate, of the relevant passages	Relevant to claim No.
A	WO2015191562A1 (<i>Cedric</i>), 17 December 2015 (17-12-2015) *see whole document*	1-20
A	WO2017147552A1 (<i>Brunner</i>), 31 August 2017 (31-08-2017) *see whole document*	1-20
A	US9536052B2 (<i>Amarasingham et al.</i>), 03 January 2017 (03-01-2017) *see whole document*	1-20
A	US2015025329A1 (<i>Amarasingham et al.</i>), 22 January 2015 (22-01-2015) *see whole document*	1-20
A	CA2940766A1 (<i>Pillai et al.</i>), 03 September 2015 (03-09-2015) *see whole document*	1-20
A	CA2817028A1 (<i>Teller et al.</i>), 22 April 2004 (22-04-2004) *see whole document*	1-20
A	Pantelopoulos, Alexandros, and Nikolaos G. Bourbakis. "Prognosis—a wearable health-monitoring system for people at risk: Methodology and modeling." <i>IEEE Transactions on Information Technology in Biomedicine</i> 14.3 (2010): 613-621. *see whole document* Retrieved from the following location: https://ieeexplore.ieee.org/stamp/stamp.jsp?tp=&arnumber=5401083	1-20
A	Chouvarda, Ioanna, et al. "WELCOME—innovative integrated care platform using wearable sensing and smart cloud computing for COPD patients with comorbidities." 2014 36th Annual International Conference of the IEEE Engineering in Medicine and Biology Society. IEEE, 2014. *see whole document* Retrieved from the following location: https://ieeexplore.ieee.org/stamp/stamp.jsp?tp=&arnumber=6944298	1-20
A	Fekr, Atena Roshan, et al. "Respiration disorders classification with informative features for m-health applications." <i>IEEE journal of biomedical and health informatics</i> 20.3 (2015): 733-747. *see whole document* Retrieved from the following location: https://ieeexplore.ieee.org/stamp/stamp.jsp?tp=&arnumber=7163494	1-20
A	Swaminathan, Abhishek. "AEVUM: Personalized Health Monitoring System." (2018). *see whole document* Retrieved from the following location: https://scholarworks.rit.edu/cgi/viewcontent.cgi?article=10892&context=theses	1-20
A	Hansen, Clint, Alvaro Sanchez-Ferro, and Walter Maetzler. "How mobile health technology and electronic health records will change care of patients with Parkinson's disease." <i>Journal of Parkinson's disease</i> 8.s1 (2018): S41-S45. *see whole document* Retrieved from the following location: https://www.ncbi.nlm.nih.gov/pmc/articles/PMC6311372/pdf/jpd-8-jpd181498.pdf	1-20
A	Ma, Xiao, et al. "Intelligent healthcare systems assisted by data analytics and mobile computing." <i>Wireless Communications and Mobile Computing</i> 2018 (2018)(Published: 03-07-2018). *see whole document* Retrieved from the following location: http://downloads.hindawi.com/journals/wcmc/2018/3928080.pdf	1-20

INTERNATIONAL SEARCH REPORT
Information on patent family members

International application No.
PCT/CA2019/051244

Patent Document Cited in Search Report	Publication Date	Patent Family Member(s)	Publication Date
US2017364637A1	21 December 2017 (21-12-2017)	None	
US2017357760A1	14 December 2017 (14-12-2017)	US2017357760A1 CN107491630A EP3255573A1 KR20170140757A	14 December 2017 (14-12-2017) 19 December 2017 (19-12-2017) 13 December 2017 (13-12-2017) 21 December 2017 (21-12-2017)
WO2017147552A1	31 August 2017 (31-08-2017)	WO2017147552A1 WO2017147552A9 CA3015838A1 US2017249434A1	31 August 2017 (31-08-2017) 21 September 2017 (21-09-2017) 31 August 2017 (31-08-2017) 31 August 2017 (31-08-2017)
WO2016110804A1	14 July 2016 (14-07-2016)	WO2016110804A1 AU2016205850A1 AU2016205850B2 CA2968645A1 CN107438398A EP3242587A1 JP2018505759A KR20170129689A	14 July 2016 (14-07-2016) 27 July 2017 (27-07-2017) 04 October 2018 (04-10-2018) 14 July 2016 (14-07-2016) 05 December 2017 (05-12-2017) 15 November 2017 (15-11-2017) 01 March 2018 (01-03-2018) 27 November 2017 (27-11-2017)
WO2015191562A1	17 December 2015 (17-12-2015)	WO2015191562A1 US2017262604A1	17 December 2015 (17-12-2015) 14 September 2017 (14-09-2017)

INTERNATIONAL SEARCH REPORT

International application No.

PCT/CA2019/051244

Patent Document Cited in Search Report	Publication Date	Patent Family Member(s)	Publication Date		
US9536052B2	03 January 2017 (03-01-2017)	US2013262357A1	03 October 2013 (03-10-2013)		
		US9536052B2	03 January 2017 (03-01-2017)		
		CA2884613A1	20 March 2014 (20-03-2014)		
		CA2945131A1	15 October 2015 (15-10-2015)		
		CA2945134A1	15 October 2015 (15-10-2015)		
		CA2945136A1	15 October 2015 (15-10-2015)		
		CA2945137A1	15 October 2015 (15-10-2015)		
		CA2945138A1	15 October 2015 (15-10-2015)		
		CA2945143A1	15 October 2015 (15-10-2015)		
		CA2955353A1	21 January 2016 (21-01-2016)		
		CN104956391A	30 September 2015 (30-09-2015)		
		EP2896015A1	22 July 2015 (22-07-2015)		
		EP2896015A4	20 April 2016 (20-04-2016)		
		EP3129945A1	15 February 2017 (15-02-2017)		
		EP3129945A4	24 January 2018 (24-01-2018)		
		EP3129949A2	15 February 2017 (15-02-2017)		
		EP3129949A4	03 January 2018 (03-01-2018)		
		EP3129950A2	15 February 2017 (15-02-2017)		
		EP3129950A4	03 January 2018 (03-01-2018)		
		EP3129951A1	15 February 2017 (15-02-2017)		
		EP3129951A4	10 January 2018 (10-01-2018)		
		EP3170114A1	24 May 2017 (24-05-2017)		
		EP3170114A4	11 July 2018 (11-07-2018)		
		HK1215746A1	09 September 2016 (09-09-2016)		
		US2014074509A1	13 March 2014 (13-03-2014)		
		US9147041B2	29 September 2015 (29-09-2015)		
		US2015213202A1	30 July 2015 (30-07-2015)		
		US2015213206A1	30 July 2015 (30-07-2015)		
		US2015213207A1	30 July 2015 (30-07-2015)		
		US2015213217A1	30 July 2015 (30-07-2015)		
		US2015213222A1	30 July 2015 (30-07-2015)		
		US2015213223A1	30 July 2015 (30-07-2015)		
		US2015213224A1	30 July 2015 (30-07-2015)		
		US2015213225A1	30 July 2015 (30-07-2015)		
		US2016019666A1	21 January 2016 (21-01-2016)		
		WO2014042942A1	20 March 2014 (20-03-2014)		
		WO2015157570A1	15 October 2015 (15-10-2015)		
		WO2015157572A1	15 October 2015 (15-10-2015)		
		WO2015157573A2	15 October 2015 (15-10-2015)		
		WO2015157573A3	03 December 2015 (03-12-2015)		
		WO2015157575A2	15 October 2015 (15-10-2015)		
		WO2015157575A3	03 December 2015 (03-12-2015)		
		WO2015157576A1	15 October 2015 (15-10-2015)		
		WO2015157577A2	15 October 2015 (15-10-2015)		
		WO2015157577A3	03 December 2015 (03-12-2015)		
		WO2016010997A1	21 January 2016 (21-01-2016)		
		US2015025329A1	22 January 2015 (22-01-2015)	US2015025329A1	22 January 2015 (22-01-2015)
				CA2918332A1	22 January 2015 (22-01-2015)
				CN105792731A	20 July 2016 (20-07-2016)
				EP3021739A2	25 May 2016 (25-05-2016)
				EP3021739A4	22 March 2017 (22-03-2017)
				WO2015009513A2	22 January 2015 (22-01-2015)
				WO2015009513A3	05 November 2015 (05-11-2015)

INTERNATIONAL SEARCH REPORT

International application No.
PCT/CA2019/051244

Patent Document Cited in Search Report	Publication Date	Patent Family Member(s)	Publication Date
CA2940766A1	03 September 2015 (03-09-2015)	CA2940766A1	03 September 2015 (03-09-2015)
		AU2015223112A1	05 May 2016 (05-05-2016)
		CN106462913A	22 February 2017 (22-02-2017)
		EP3111411A1	04 January 2017 (04-01-2017)
		EP3111411A4	09 August 2017 (09-08-2017)
		MX2016011107A	17 February 2017 (17-02-2017)
		US2017053068A1	23 February 2017 (23-02-2017)
		US2017068782A1	09 March 2017 (09-03-2017)
		WO2015130786A1	03 September 2015 (03-09-2015)
		CA2817028A1	22 April 2004 (22-04-2004)
		AT310444T	15 December 2005 (15-12-2005)
		AT324066T	15 May 2006 (15-05-2006)
		AU6708301A	24 December 2001 (24-12-2001)
		AU7009201A	08 January 2002 (08-01-2002)
		AU2002330965A1	24 February 2003 (24-02-2003)
		AU2003259983A1	11 March 2004 (11-03-2004)
		AU2003259983A8	11 March 2004 (11-03-2004)
		AU2003275491A1	04 May 2004 (04-05-2004)
		AU2003275491A8	04 May 2004 (04-05-2004)
		AU2003291637A1	04 May 2004 (04-05-2004)
		AU2003291637A8	04 May 2004 (04-05-2004)
		BR0111918A	13 May 2003 (13-05-2003)
		BR0111918B1	30 November 2010 (30-11-2010)
		BR0111995A	28 June 2005 (28-06-2005)
		BR0111995B1	28 December 2010 (28-12-2010)
		BR0211760A	13 October 2004 (13-10-2004)
		BR0315184A	30 August 2005 (30-08-2005)
		BR0315229A	30 August 2005 (30-08-2005)
		BRPI0313705A2	28 June 2016 (28-06-2016)
		BRPI0414345A	07 November 2006 (07-11-2006)
		BRPI0414359A	14 November 2006 (14-11-2006)
		BR112013004677A2	10 May 2016 (10-05-2016)
		CA2413148A1	03 January 2002 (03-01-2002)
		CA2413148C	24 August 2010 (24-08-2010)
		CA2413220A1	20 December 2001 (20-12-2001)
		CA2413220C	13 November 2007 (13-11-2007)
		CA2454655A1	20 February 2003 (20-02-2003)
		CA2454655C	01 October 2013 (01-10-2013)
		CA2496579A1	04 March 2004 (04-03-2004)
		CA2501732A1	22 April 2004 (22-04-2004)
		CA2501732C	30 July 2013 (30-07-2013)
		CA2501899A1	22 April 2004 (22-04-2004)
		CA2501899C	01 June 2010 (01-06-2010)
		CA2538710A1	31 March 2005 (31-03-2005)
		CA2538758A1	31 March 2005 (31-03-2005)
		CA2538758C	28 October 2014 (28-10-2014)
		CA2560323A1	06 October 2005 (06-10-2005)
		CA2560323C	07 January 2014 (07-01-2014)
		CA2807659A1	01 March 2012 (01-03-2012)
		CA2807659C	10 July 2018 (10-07-2018)

INTERNATIONAL SEARCH REPORT
Information on patent family members

International application No.

PCT/CA2019/051244

Patent Document Cited in Search Report	Publication Date	Patent Family Member(s)	Publication Date
		DE60115234D1	29 December 2005 (29-12-2005)
		DE60115234T2	10 August 2006 (10-08-2006)
		DE60119100D1	01 June 2006 (01-06-2006)
		DE60119100T2	31 August 2006 (31-08-2006)
		DK1414340T3	14 October 2013 (14-10-2013)
		DK1551282T3	22 February 2016 (22-02-2016)
		DK1639939T3	28 October 2013 (28-10-2013)
		DK1662989T3	08 December 2014 (08-12-2014)
		DK1702560T3	23 February 2015 (23-02-2015)
		DK1734858T3	20 October 2014 (20-10-2014)
		EP1292217A2	19 March 2003 (19-03-2003)
		EP1292217B1	23 November 2005 (23-11-2005)
		EP1292218A1	19 March 2003 (19-03-2003)
		EP1292218B1	26 April 2006 (26-04-2006)
		EP1414340A2	06 May 2004 (06-05-2004)
		EP1414340B1	03 July 2013 (03-07-2013)
		EP1534126A2	01 June 2005 (01-06-2005)
		EP1534126A4	04 June 2008 (04-06-2008)
		EP1551281A2	13 July 2005 (13-07-2005)
		EP1551281A4	21 November 2007 (21-11-2007)
		EP1551282A2	13 July 2005 (13-07-2005)
		EP1551282A4	14 November 2007 (14-11-2007)
		EP1551282B1	18 November 2015 (18-11-2015)
		EP1639939A1	29 March 2006 (29-03-2006)
		EP1639939B1	24 July 2013 (24-07-2013)
		EP1662989A2	07 June 2006 (07-06-2006)
		EP1662989A4	28 May 2008 (28-05-2008)
		EP1662989B1	03 September 2014 (03-09-2014)
		EP1667579A2	14 June 2006 (14-06-2006)
		EP1667579A4	11 June 2008 (11-06-2008)
		EP1702560A1	20 September 2006 (20-09-2006)
		EP1702560B1	19 November 2014 (19-11-2014)
		EP1734858A1	27 December 2006 (27-12-2006)
		EP1734858A4	17 December 2008 (17-12-2008)
		EP1734858B1	09 July 2014 (09-07-2014)
		EP2319410A1	11 May 2011 (11-05-2011)
		EP2363061A1	07 September 2011 (07-09-2011)
		EP2491857A2	29 August 2012 (29-08-2012)
		EP2491857A3	26 September 2012 (26-09-2012)
		EP2574275A2	03 April 2013 (03-04-2013)
		EP2574275A3	26 June 2013 (26-06-2013)
		EP2609284A1	03 July 2013 (03-07-2013)
		EP2609284A4	16 August 2017 (16-08-2017)
		EP2609284B1	03 October 2018 (03-10-2018)
		ES2253393T3	01 June 2006 (01-06-2006)
		ES2260245T3	01 November 2006 (01-11-2006)
		ES2429364T3	14 November 2013 (14-11-2013)
		ES2430549T3	21 November 2013 (21-11-2013)
		ES2530878T3	06 March 2015 (06-03-2015)
		ES2562933T3	09 March 2016 (09-03-2016)
		HK1088804A1	01 November 2013 (01-11-2013)
		HK1094761A1	28 November 2014 (28-11-2014)
		HK1104772A1	24 October 2014 (24-10-2014)

INTERNATIONAL SEARCH REPORT
Information on patent family members

International application No.
PCT/CA2019/051244

Patent Document Cited in Search Report	Publication Date	Patent Family Member(s)	Publication Date
		IL153478A	03 August 2009 (03-08-2009)
		IL153478D0	06 July 2003 (06-07-2003)
		IL153516D0	06 July 2003 (06-07-2003)
		IL153516A	24 July 2007 (24-07-2007)
		IL160079A	11 February 2009 (11-02-2009)
		IL160079D0	20 June 2004 (20-06-2004)
		IL167045A	29 April 2010 (29-04-2010)
		IL174267D0	01 August 2006 (01-08-2006)
		IL174267A	30 December 2010 (30-12-2010)
		IL174268D0	01 August 2006 (01-08-2006)
		IL178183D0	31 December 2006 (31-12-2006)
		IL178183A	31 December 2013 (31-12-2013)
		IL229600D0	30 January 2014 (30-01-2014)
		JP2004538066A	24 December 2004 (24-12-2004)
		JP4283672B2	24 June 2009 (24-06-2009)
		JP2006501965A	19 January 2006 (19-01-2006)
		JP4813058B2	09 November 2011 (09-11-2011)
		JP2006501961A	19 January 2006 (19-01-2006)
		JP4975249B2	11 July 2012 (11-07-2012)
		JP2007530154A	01 November 2007 (01-11-2007)
		JP5051767B2	17 October 2012 (17-10-2012)
		JP2007504917A	08 March 2007 (08-03-2007)
		JP5174348B2	03 April 2013 (03-04-2013)
		JP2004512061A	22 April 2004 (22-04-2004)
		JP5273893B2	28 August 2013 (28-08-2013)
		JP2011120917A	23 June 2011 (23-06-2011)
		JP5555398B2	23 July 2014 (23-07-2014)
		JP2004500949A	15 January 2004 (15-01-2004)
		JP2005536260A	02 December 2005 (02-12-2005)
		JP2007505412A	08 March 2007 (08-03-2007)
		KR20030011103A	06 February 2003 (06-02-2003)
		KR100821945B1	15 April 2008 (15-04-2008)
		KR20030015281A	20 February 2003 (20-02-2003)
		KR100831036B1	21 May 2008 (21-05-2008)
		KR20040019380A	05 March 2004 (05-03-2004)
		KR100956791B1	11 May 2010 (11-05-2010)
		KR20060129178A	15 December 2006 (15-12-2006)
		KR101084554B1	17 November 2011 (17-11-2011)
		KR20060122814A	30 November 2006 (30-11-2006)
		KR101107062B1	25 January 2012 (25-01-2012)
		KR20050032119A	06 April 2005 (06-04-2005)
		KR20050055072A	10 June 2005 (10-06-2005)
		KR20050062773A	27 June 2005 (27-06-2005)
		MXPA02012482A	10 September 2004 (10-09-2004)
		MXPA02012643A	10 September 2004 (10-09-2004)
		MXPA04001055A	20 May 2004 (20-05-2004)
		MXPA05002024A	03 June 2005 (03-06-2005)
		MXPA05003686A	17 June 2005 (17-06-2005)
		MXPA05003688A	30 September 2005 (30-09-2005)
		MXPA06002836A	14 June 2006 (14-06-2006)
		MX2013002281A	22 May 2013 (22-05-2013)
		PL1734858T3	31 March 2015 (31-03-2015)
		PL1734858T4	30 April 2015 (30-04-2015)
		PT1292218E	29 September 2006 (29-09-2006)
		PT1414340E	09 October 2013 (09-10-2013)
		PT1639939E	22 October 2013 (22-10-2013)

INTERNATIONAL SEARCH REPORT
Information on patent family members

International application No.
PCT/CA2019/051244

Patent Document Cited in Search Report	Publication Date	Patent Family Member(s)	Publication Date
		US6605038B1	12 August 2003 (12-08-2003)
		US2004039254A1	26 February 2004 (26-02-2004)
		US7020508B2	28 March 2006 (28-03-2006)
		US2002019586A1	14 February 2002 (14-02-2002)
		US7261690B2	28 August 2007 (28-08-2007)
		US2004152957A1	05 August 2004 (05-08-2004)
		US7285090B2	23 October 2007 (23-10-2007)
		US2005113703A1	26 May 2005 (26-05-2005)
		US7502643B2	10 March 2009 (10-03-2009)
		US7689437B1	30 March 2010 (30-03-2010)
		US2008275309A1	06 November 2008 (06-11-2008)
		US7959567B2	14 June 2011 (14-06-2011)
		US2006031102A1	09 February 2006 (09-02-2006)
		US8073707B2	06 December 2011 (06-12-2011)
		US2004133081A1	08 July 2004 (08-07-2004)
		US8157731B2	17 April 2012 (17-04-2012)
		US2010286532A1	11 November 2010 (11-11-2010)
		US8369936B2	05 February 2013 (05-02-2013)
		US2005113650A1	26 May 2005 (26-05-2005)
		US8398546B2	19 March 2013 (19-03-2013)
		US2008161655A1	03 July 2008 (03-07-2008)
		US8641612B2	04 February 2014 (04-02-2014)
		US2005245839A1	03 November 2005 (03-11-2005)
		US8663106B2	04 March 2014 (04-03-2014)
		US2008171919A1	17 July 2008 (17-07-2008)
		US8708904B2	29 April 2014 (29-04-2014)
		US2012048566A1	01 March 2012 (01-03-2012)
		US8783357B2	22 July 2014 (22-07-2014)
		US2008171921A1	17 July 2008 (17-07-2008)
		US8852098B2	07 October 2014 (07-10-2014)
		US2012149996A1	14 June 2012 (14-06-2012)
		US8870766B2	28 October 2014 (28-10-2014)
		US2006224051A1	05 October 2006 (05-10-2006)
		US8961413B2	24 February 2015 (24-02-2015)
		US2007173705A1	26 July 2007 (26-07-2007)
		US8961414B2	24 February 2015 (24-02-2015)
		US2008171920A1	17 July 2008 (17-07-2008)
		US8968196B2	03 March 2015 (03-03-2015)
		US2014180021A1	26 June 2014 (26-06-2014)
		US8979763B2	17 March 2015 (17-03-2015)
		US2008183052A1	31 July 2008 (31-07-2008)
		US9033875B2	19 May 2015 (19-05-2015)
		US2008167538A1	10 July 2008 (10-07-2008)
		US9033876B2	19 May 2015 (19-05-2015)
		US2008161654A1	03 July 2008 (03-07-2008)
		US9165117B2	20 October 2015 (20-10-2015)
		US2014180023A1	26 June 2014 (26-06-2014)
		US9168001B2	27 October 2015 (27-10-2015)
		US2014332221A1	13 November 2014 (13-11-2014)
		US9181769B2	10 November 2015 (10-11-2015)
		US2008167572A1	10 July 2008 (10-07-2008)
		US9204806B2	08 December 2015 (08-12-2015)
		US2014326462A1	06 November 2014 (06-11-2014)
		US9551198B2	24 January 2017 (24-01-2017)
		US2004034289A1	19 February 2004 (19-02-2004)
		US2006122474A1	08 June 2006 (08-06-2006)
		US2006264730A1	23 November 2006 (23-11-2006)

INTERNATIONAL SEARCH REPORT
Information on patent family members

International application No.
PCT/CA2019/051244

Patent Document Cited in Search Report	Publication Date	Patent Family Member(s)	Publication Date
		US2007100666A1	03 May 2007 (03-05-2007)
		US2008161707A1	03 July 2008 (03-07-2008)
		US2008161715A1	03 July 2008 (03-07-2008)
		US2008167535A1	10 July 2008 (10-07-2008)
		US2008167536A1	10 July 2008 (10-07-2008)
		US2008167537A1	10 July 2008 (10-07-2008)
		US2008167539A1	10 July 2008 (10-07-2008)
		US2008167573A1	10 July 2008 (10-07-2008)
		US2008171918A1	17 July 2008 (17-07-2008)
		US2008171922A1	17 July 2008 (17-07-2008)
		US2008171943A1	17 July 2008 (17-07-2008)
		US2008177158A1	24 July 2008 (24-07-2008)
		US2008177193A1	24 July 2008 (24-07-2008)
		US2008183051A1	31 July 2008 (31-07-2008)
		US2008183082A1	31 July 2008 (31-07-2008)
		US2008183090A1	31 July 2008 (31-07-2008)
		US2008214949A1	04 September 2008 (04-09-2008)
		US2008287751A1	20 November 2008 (20-11-2008)
		US2008287817A1	20 November 2008 (20-11-2008)
		US2009118590A1	07 May 2009 (07-05-2009)
		US2009177068A1	09 July 2009 (09-07-2009)
		US2012059230A1	08 March 2012 (08-03-2012)
		US2013158367A1	20 June 2013 (20-06-2013)
		US2013158368A1	20 June 2013 (20-06-2013)
		US2014081666A1	20 March 2014 (20-03-2014)
		US2014094707A1	03 April 2014 (03-04-2014)
		US2014180020A1	26 June 2014 (26-06-2014)
		US2014180022A1	26 June 2014 (26-06-2014)
		US2014180137A1	26 June 2014 (26-06-2014)
		US2014203797A1	24 July 2014 (24-07-2014)
		US2014206955A1	24 July 2014 (24-07-2014)
		US2014213855A1	31 July 2014 (31-07-2014)
		US2014213856A1	31 July 2014 (31-07-2014)
		US2014213857A1	31 July 2014 (31-07-2014)
		US2014221769A1	07 August 2014 (07-08-2014)
		US2014221770A1	07 August 2014 (07-08-2014)
		US2014221774A1	07 August 2014 (07-08-2014)
		US2014221784A1	07 August 2014 (07-08-2014)
		US2014221785A1	07 August 2014 (07-08-2014)
		US2014221787A1	07 August 2014 (07-08-2014)
		US2014221788A1	07 August 2014 (07-08-2014)
		US2014221789A1	07 August 2014 (07-08-2014)
		US2014221790A1	07 August 2014 (07-08-2014)
		US2014221791A1	07 August 2014 (07-08-2014)
		US2014221849A1	07 August 2014 (07-08-2014)
		US2014221850A1	07 August 2014 (07-08-2014)
		US2014222174A1	07 August 2014 (07-08-2014)
		US2014223406A1	07 August 2014 (07-08-2014)
		US2014223407A1	07 August 2014 (07-08-2014)
		US2014232516A1	21 August 2014 (21-08-2014)

INTERNATIONAL SEARCH REPORT
Information on patent family members

International application No.
PCT/CA2019/051244

Patent Document Cited in Search Report	Publication Date	Patent Family Member(s)	Publication Date
		US2014257055A1	11 September 2014 (11-09-2014)
		US2014257540A1	11 September 2014 (11-09-2014)
		US2014275812A1	18 September 2014 (18-09-2014)
		US2014275813A1	18 September 2014 (18-09-2014)
		US2014276192A1	18 September 2014 (18-09-2014)
		US2014330094A1	06 November 2014 (06-11-2014)
		US2014342328A1	20 November 2014 (20-11-2014)
		US2014343370A1	20 November 2014 (20-11-2014)
		US2015238097A1	27 August 2015 (27-08-2015)
		US2015245797A1	03 September 2015 (03-09-2015)
		US2015282767A1	08 October 2015 (08-10-2015)
		US2015289797A1	15 October 2015 (15-10-2015)
		US2015289798A1	15 October 2015 (15-10-2015)
		US2015289799A1	15 October 2015 (15-10-2015)
		US2015289800A1	15 October 2015 (15-10-2015)
		US2015289808A1	15 October 2015 (15-10-2015)
		US2015289809A1	15 October 2015 (15-10-2015)
		US2015289810A1	15 October 2015 (15-10-2015)
		US2015289811A1	15 October 2015 (15-10-2015)
		US2015289812A1	15 October 2015 (15-10-2015)
		US2015294574A1	15 October 2015 (15-10-2015)
		US2015294575A1	15 October 2015 (15-10-2015)
		US2015294576A1	15 October 2015 (15-10-2015)
		US2015294583A1	15 October 2015 (15-10-2015)
		US2015294594A1	15 October 2015 (15-10-2015)
		US2015339946A1	26 November 2015 (26-11-2015)
		US2015374289A1	31 December 2015 (31-12-2015)
		US2015374301A1	31 December 2015 (31-12-2015)
		US2016310022A1	27 October 2016 (27-10-2016)
		US2017130548A1	11 May 2017 (11-05-2017)
		WO0196986A2	20 December 2001 (20-12-2001)
		WO0196986A3	12 September 2002 (12-09-2002)
		WO0196986A8	24 October 2002 (24-10-2002)
		WO02001111A1	03 January 2002 (03-01-2002)
		WO03015005A2	20 February 2003 (20-02-2003)
		WO03015005A3	18 December 2003 (18-12-2003)
		WO2004019172A2	04 March 2004 (04-03-2004)
		WO2004019172A9	03 June 2004 (03-06-2004)
		WO2004019172A3	07 April 2005 (07-04-2005)
		WO2004032715A2	22 April 2004 (22-04-2004)
		WO2004032715A3	15 July 2004 (15-07-2004)
		WO2004034221A2	22 April 2004 (22-04-2004)
		WO2004034221A9	17 June 2004 (17-06-2004)
		WO2004034221A3	13 January 2005 (13-01-2005)
		WO2005016124A2	24 February 2005 (24-02-2005)
		WO2005016124A3	17 November 2005 (17-11-2005)
		WO2005027720A2	31 March 2005 (31-03-2005)
		WO2005027720A3	18 August 2005 (18-08-2005)
		WO2005029242A2	31 March 2005 (31-03-2005)
		WO2005029242A3	09 June 2005 (09-06-2005)
		WO2005092177A1	06 October 2005 (06-10-2005)
		WO2012027755A1	01 March 2012 (01-03-2012)