

(12) INTERNATIONAL APPLICATION PUBLISHED UNDER THE PATENT COOPERATION TREATY (PCT)

(19) World Intellectual Property Organization  
International Bureau



(43) International Publication Date  
24 January 2002 (24.01.2002)

PCT

(10) International Publication Number  
**WO 02/06529 A2**

- (51) International Patent Classification<sup>7</sup>: **C12Q 1/68**
- (21) International Application Number: PCT/US01/22035
- (22) International Filing Date: 13 July 2001 (13.07.2001)
- (25) Filing Language: English
- (26) Publication Language: English
- (30) Priority Data:  
60/218,261 13 July 2000 (13.07.2000) US  
60/283,691 13 April 2001 (13.04.2001) US
- (63) Related by continuation (CON) or continuation-in-part (CIP) to earlier applications:  
US 60/218,261 (CIP)  
Filed on 13 July 2000 (13.07.2000)  
US 60/283,691 (CIP)  
Filed on 13 April 2001 (13.04.2001)
- (71) Applicant (*for all designated States except US*): **THE JOHNS HOPKINS UNIVERSITY SCHOOL OF MEDICINE** [US/US]; 111 Market Place, Suite 906, Baltimore, MD 21202 (US).
- (72) Inventors; and
- (75) Inventors/Applicants (*for US only*): **GERMINO, Gregory, G.** [US/US]; 7310 Pomander Lane, Chevy Chase, MD 20815 (US). **WATNICK, Terry, J.** [US/US]; 7310 Pomander Lane, Chevy Chase, MD 20815 (US).
- (81) Designated States (*national*): AE, AG, AL, AM, AT, AU, AZ, BA, BB, BG, BR, BY, BZ, CA, CH, CN, CO, CR, CU, CZ, DE, DK, DM, DZ, EC, EE, ES, FI, GB, GD, GE, GH, GM, HR, HU, ID, IL, IN, IS, JP, KE, KG, KP, KR, KZ, LC, LK, LR, LS, LT, LU, LV, MA, MD, MG, MK, MN, MW, MX, MZ, NO, NZ, PL, PT, RO, RU, SD, SE, SG, SI, SK, SL, TJ, TM, TR, TT, TZ, UA, UG, US, UZ, VN, YU, ZA, ZW.
- (84) Designated States (*regional*): ARIPO patent (GH, GM, KE, LS, MW, MZ, SD, SL, SZ, TZ, UG, ZW), Eurasian patent (AM, AZ, BY, KG, KZ, MD, RU, TJ, TM), European patent (AT, BE, CH, CY, DE, DK, ES, FI, FR, GB, GR, IE, IT, LU, MC, NL, PT, SE, TR), OAPI patent (BF, BJ, CF, CG, CI, CM, GA, GN, GW, ML, MR, NE, SN, TD, TG).
- Published:**  
— *without international search report and to be republished upon receipt of that report*
- For two-letter codes and other abbreviations, refer to the "Guidance Notes on Codes and Abbreviations" appearing at the beginning of each regular issue of the PCT Gazette.*

(54) Title: DETECTION AND TREATMENT OF POLYCYSTIC KIDNEY DISEASE

(57) Abstract: Compositions useful for examining the PKD1 gene are provided. In addition, methods for detecting mutations of the PKD1 gene, which can be associated with autosomal dominant polycystic kidney disease in humans, are provided. Methods for diagnosing a mutant PKD1 gene sequence in a subject also are provided, as are methods of treating a subject having a PKD1-associated disorder.



WO 02/06529 A2

## DETECTION AND TREATMENT OF POLYCYSTIC KIDNEY DISEASE

5

### BACKGROUND OF THE INVENTION

#### FIELD OF THE INVENTION

The present invention relates generally to the diagnosis and treatment of polycystic kidney disease and more specifically to probes and agents useful in diagnosing and treating polycystic kidney disease and related disorders.

10

#### BACKGROUND INFORMATION

Autosomal dominant polycystic kidney disease (ADPKD), also called adult-onset polycystic kidney disease, is one of the most common hereditary disorders in humans, affecting approximately one individual in a thousand. The prevalence in the United States is greater than 500,000, with 6,000 to 7,000 new cases detected yearly (Striker *et al.*, Am. J. Nephrol. 6:161-164, 1986; Iglesias *et al.*, Am. J. Kid. Dis. 2:630-639, 1983). The disease is considered to be a systemic disorder, characterized by cyst formation in the ductal organs such as kidney, liver, and pancreas, as well as by gastrointestinal, cardiovascular, and musculoskeletal abnormalities, including colonic diverticulitis, berry aneurysms, hernias, and mitral valve prolapse (Gabow *et al.*, Adv. Nephrol. 18:19-32, 1989; Gabow, New Eng. J. Med. 329:332-342, 1993).

The most prevalent and obvious symptom of ADPKD is the formation of kidney cysts, which result in grossly enlarged kidneys and a decrease in renal-concentrating ability. In approximately half of ADPKD patients, the disease progresses to end-stage renal disease, and ADPKD is responsible for 4-8% of the renal dialysis and transplantation cases in the United States and Europe (Proc. Eur. Dialysis and Transplant Assn., Robinson and Hawkins, eds., 17:20, 1981).

Few diagnostics are available for the identification and characterization of mutations of the PKD1 gene, which is located on human chromosome 16. A major factor contributing to the difficulty in identifying and characterizing mutations of the PKD1 gene is that greater than 70% of the length of the PKD1 gene is replicated on

chromosome 16 and elsewhere, resulting in at least six PKD1 homologs.

Significantly, the PKD1 homologs share a very high sequence identity with the PKD1 gene, including sequences having greater than 95% identity with the PKD1 gene. As such, oligonucleotides that have been examined for use as specific probes, or as  
5 primers for amplification, of PKD1 gene sequences have been found to cross-hybridize with the PKD1 homologs, and the inability to identify PKD1 locus specific probes has prevented accurate analysis of PKD1 gene mutations.

The identification and characterization of PKD1 gene mutations have been  
10 further hindered, in part, because transcription of the PKD1 gene results in production of a 14 kilobase (kb) mRNA, which is highly GC-rich. In addition, unlike the remainder of the PKD1 gene, which is extremely compact (approximately 13.5 kb mRNA coded within approximately 30 kb genomic DNA), exon 1 is separated from the rest of the gene by an intron of approximately 19 kb. Thus, previous investigators  
15 have simply placed the 5' anchor primer within the first intron and used it as a link to more 3' sequences. Exon 1 has several other features that have been major obstacles to its amplification, including an extremely high GC content (approximately 85%), and the ability to replicate with high fidelity in PKD1 gene homologs. Furthermore, no effective method for DNA based analysis of PKD1 gene exon 22, which is flanked  
20 on both ends by introns that contain lengthy polypyrimidine tracts. Accordingly, very few positions within the replicated segment and flanking exon 22 are suitable for the design of PKD1-specific primers.

A few oligonucleotides useful for examining regions of the human PKD1 gene,  
25 have been described. For example, the primer set forth below as SEQ ID NO:11 has been described in U.S. Pat. No. 6,017,717, and the primer set forth as SEQ ID NO:18 has been described by Watnick *et al.* (Hum. Mol. Genet. 6:1473-1481, 1997). Also, the primers set forth below as SEQ ID NOS:9, 10, 49 to 51, and 61 to 105 have been described by Watnick *et al.* (Am. J. Hum. Genet. 65:1561-1571, 1999). The primers set  
30 forth below as SEQ ID NOS: 9 and 10 and SEQ ID NOS: 11 and 12 also were more recently described by Phakdeekitcharoen *et al.* (Kidney International 58:1400-1412, 2000). In addition, a primer set forth as SEQ ID NO:13 in U.S. Pat. No. 6,071,717 has a

nucleotide sequence that is substantially identical to that set forth below as SEQ ID NO:10, and a primer designated TWR2 by Watnick et al. (Mol. Cell 2:247-251, 1998) has a nucleotide sequence that is substantially identical to that set forth below as SEQ ID NO:12.

5

Despite the large number of families having diseases associated with PKD1 gene mutations, the potential clinical and scientific impact of mutation studies, and the availability of a genomic structure, the fact that only a relatively small number of PKD1 mutations have been described demonstrates the relative paucity of data due to the complicated genomic structure of the PKD1 gene. Thus, there exists a need for diagnostic methods suitable for examining the PKD1 gene and for identifying disorders related to PKD1 gene mutations. The present invention satisfies this need and provides additional advantages.

15

#### **SUMMARY OF THE INVENTION**

The present invention provides compositions and methods that allow for the selective examination of the human PKD1 gene, including the detection and identification of PKD1 gene mutations. For example, the compositions of the invention include oligonucleotide primers that are useful for selectively amplifying a region of a PKD1 gene, but not a corresponding region of a PKD1 homolog. Accordingly, the present invention relates to a PKD1 gene specific primer, which can be one of a primer pair. A primer of the invention includes a 5' region and adjacent PKD1-specific 3' region, wherein the 5' region has a nucleotide sequence that can hybridize to a PKD1 gene sequence and, optionally, to a PKD1 homolog sequence, and the 3' region has a nucleotide sequence that selectively hybridizes only to a PKD1 gene sequence, and particularly not to a PKD1 gene homolog sequence, except that a primer of the invention does not have a sequence as set forth in SEQ ID NO:11, SEQ ID NO:18, SEQ ID NO:52, or SEQ ID NO:60. A 5' region of a primer of the invention generally contains at least about ten contiguous nucleotides, and the 3' region contains at least one 3' terminal nucleotide, wherein the at least one 3' terminal nucleotide is identical to a nucleotide that is 5' and adjacent to the nucleotide sequence of the PKD1 gene to which the 5' region of the primer can hybridize, and is different

from a nucleotide that is 5' and adjacent to a nucleotide sequence of the PKD1 homolog to which the 5' region of the primer can hybridize. Generally, the primer includes a 5' region of about 14 to 18 nucleotides and a 3' region of about 2 to 6 nucleotides, particularly about 2 to 4 nucleotides. For example, a primer of the invention can have a sequence as set forth in any of SEQ ID NOS:3 to 10, 12 to 17, 19 to 51 and 61 to 113.

The present invention also relates to an isolated mutant PKD1 polynucleotide, or an oligonucleotide portion thereof. The polynucleotides of the invention are exemplified by mutation of SEQ ID NO:1, which appear to be normal variants that are not associated with a PKD1-associated disorder, for example, a polynucleotide or oligonucleotide that includes nucleotide 474, wherein nucleotide 474 is a T; nucleotide 487, wherein nucleotide 487 is an A; nucleotide 9367, wherein nucleotide 9367 is a T; nucleotide 10143, wherein nucleotide 10143 is a G; nucleotide 10234, wherein nucleotide 10234 is a C; nucleotide 10255, wherein nucleotide 10255 is a T; or a combination thereof; and by mutations of SEQ ID NO:1 that are associated with a PKD1-associated disorder, for example, a polynucleotide or oligonucleotide that includes nucleotide 3110 of SEQ ID NO:1, wherein nucleotide 3110 is a C; nucleotide 8298 of SEQ ID NO:1, wherein nucleotide 8298 is a G; nucleotide 9164 of SEQ ID NO:1, wherein nucleotide 9164 is a G; nucleotide 9213 of SEQ ID NO:1, wherein nucleotide 9213 is an A; nucleotide 9326 of SEQ ID NO:1, wherein nucleotide 9326 is a T; nucleotide 10064 of SEQ ID NO:1, wherein nucleotide 10064 is an A; or a combination thereof. The invention also provides a vector containing such a polynucleotide, or an oligonucleotide portion thereof, and provides a host cell containing such a polynucleotide or oligonucleotide, or vector.

A PKD1-specific primer of the invention is exemplified by an oligonucleotide that can selectively hybridize to a nucleotide sequence that flanks and is within about fifty nucleotides of a nucleotide sequence selected from about nucleotides 2043 to 4209; nucleotides 17907 to 22489; nucleotides 22218 to 26363; nucleotides 26246 to 30615; nucleotides 30606 to 33957; nucleotides 36819 to 37140; nucleotides 37329

to 41258; and nucleotides 41508 to 47320 of SEQ ID NO:1. The primer, which can be one of a primer pair, can have a nucleotide sequence substantially identical to any of SEQ ID NOS: 3 to 18, provided that when the primer is not one of a primer pair, the primer does not have a sequence as set forth in SEQ ID NO:11, SEQ ID NO:18, SEQ ID NO:52, or SEQ ID NO:60. Accordingly, the present invention further relates to a primer pair that can amplify a portion of a PKD1 gene, for example, the wild type PKD1 gene set forth as SEQ ID NO:1, wherein the amplification product can include about nucleotides 2043 to 4209; nucleotides 17907 to 22489; nucleotides 22218 to 26363; nucleotides 26246 to 30615; nucleotides 30606 to 33957; nucleotides 36819 to 37140; nucleotides 37329 to 41258; nucleotides 41508 to 47320; or a combination thereof. A primer pair of the invention is useful for performing PKD1-specific amplification of a portion of a PKD1 gene.

Primer pairs of the invention are exemplified by a pair including at least one forward primer and at least one reverse primer of the oligonucleotides sequences set forth in SEQ ID NOS:3 to 18 or a sequence substantially identical thereto. In one embodiment, the primer pair includes SEQ ID NOS:3 and 4; SEQ ID NOS:5 and 6; SEQ ID NOS:7 and 8; SEQ ID NOS:9 and 10; SEQ ID NOS:11 and 12; SEQ ID NOS:13 and 14; SEQ ID NOS:15 and 16; SEQ ID NOS:17 and 18; or SEQ ID NOS:9 and 113. Also provided are primer pairs useful for performing nested amplification of a PKD1-specific amplification product of a PKD1 gene, for example, the primer pairs set forth as SEQ ID NOS:19 and 20; SEQ ID NOS:21 and 22; SEQ ID NOS:23 and 24; SEQ ID NOS:25 and 26; SEQ ID NOS:27 and 28; SEQ ID NOS:29 and 30; SEQ ID NOS:31 and 32; SEQ ID NOS:33 and 34; SEQ ID NOS:35 and 36; SEQ ID NOS:37 and 38; SEQ ID NOS:39 and 40; SEQ ID NOS:41 and 42; SEQ ID NOS:43 and 44; SEQ ID NOS:45 and 46; SEQ ID NOS:47 and 48; SEQ ID NOS:49 and 50; SEQ ID NOS: 51 and 61; SEQ ID NOS:62 and 63; SEQ ID NOS:64 and 65; SEQ ID NOS:66 and 67; SEQ ID NOS:68 and 69; SEQ ID NOS:70 and 71; SEQ ID NOS:72 and 73; SEQ ID NOS:74 and 75; SEQ ID NOS:76 and 77; SEQ ID NOS:78 and 79; SEQ ID NOS:80 and 81; SEQ ID NOS:82 and 83; SEQ ID NOS:84 and 85; SEQ ID NOS:86 and 87; SEQ ID NOS:88 and 89; SEQ ID NOS:90 and 91; SEQ ID NOS:92 and 93; SEQ ID NOS:94 and 95; SEQ ID NOS:96 and 113; SEQ ID NOS:97 and 98; SEQ ID

NOS:99 and 100; SEQ ID NOS:101 and 102; SEQ ID NOS:103 and 104; SEQ ID NOS: 105 and 106; SEQ ID NOS:107 and 108; SEQ ID NOS:109 and 110; or SEQ ID NOS:111 and 112. In another embodiment, the invention relates to a plurality of primer pairs, which can include two or more primer pairs that are useful for  
5 generating two or more PKD1-specific amplification products of a PKD1 gene; or can include two or more primer pairs that are useful for generating a PKD1-specific amplification product of a PKD1 gene and for generating a nested amplification product of the PKD1-specific amplification product.

10 The present invention also relates to a purified mutant PKD1 polypeptide, or a peptide portion thereof, comprising an amino acid sequence of a mutant of SEQ ID NO:2. A mutant PKD1 polypeptide, or peptide portion thereof can be substantially identical to a sequence of SEQ ID NO:2 and, for example, include amino acid  
15 residue 88 of SEQ ID NO:2, wherein residue 88 is a V; residue 967 of SEQ ID NO:2, wherein residue 967 is an R; residue 2696 of SEQ ID NO:2, wherein residue 2696 is an R; residue 2985 of SEQ ID NO:2, wherein residue 2985 is a G; residue 3039 of SEQ ID NO:2, wherein residue 3039 is a C; residue 3285 of SEQ ID NO:2, wherein residue 3285 is an I; or residue 3311 of SEQ ID NO:2, wherein residue 3311 is an R; or can include residue 3000 of a truncated mutant PKD1 polypeptide ending at amino  
20 acid residue 3000 with respect to SEQ ID NO:2, wherein residue 3001 is absent (and the mutant PKD1 polypeptide is truncated) due to the presence of a STOP codon in the encoding mutant PKD1 polynucleotide; or a combination of such mutations. Also provided is a purified antibody that specifically binds to a mutant PKD1 polypeptide, or to a peptide thereof.

25

The present invention further relates to a primer or an oligonucleotide of the invention immobilized to a solid support. In addition, the primer or oligonucleotide can be one of a plurality of primers, oligonucleotides, or a combination thereof, each of which is immobilized to a solid support. The solid support can be any support,  
30 including, for example, a microchip, in which case, the primers, oligonucleotides, or combination thereof can be arranged in array, particularly an addressable array. The primers, oligonucleotides, or combination thereof also can be degenerate with respect

to each other, and specific for a wild type PKD1 polynucleotide, a mutant PKD1 polynucleotide, including a variant, or combinations thereof, and, therefore, provide a means for multiplex analysis. Accordingly, the present invention provides compositions comprising one or a plurality of immobilized primers or  
5 oligonucleotides of the invention, or combinations thereof.

The present invention also relates to a method of detecting a PKD1 polynucleotide in a sample, wherein the PKD1 polynucleotide is a wild type PKD1 polynucleotide having a sequence as set forth in SEQ ID NO:1, or a mutant PKD1  
10 polynucleotide, which can be a variant PKD1 polynucleotide that has a sequence different from SEQ ID NO:1 but is not associated with a PKD1-associated disorder or can be a mutant PKD1 polynucleotide that is associated with a PKD1-associated disorder. A method of the invention can be performed, for example, by contacting nucleic acid molecules in a sample suspected of containing a PKD1 polynucleotide  
15 with at least one primer pair under conditions suitable for amplification of a PKD1 polynucleotide by the primer pair; and generating a PKD1-specific amplification product under said conditions, thereby detecting a PKD1 polynucleotide in the sample. The primer pair can be any primer pair as disclosed herein, for example, a primer pair such as SEQ ID NOS:3 and 4; SEQ ID NOS:5 and 6; SEQ ID NOS:7 and 8;  
20 SEQ ID NOS:9 and 10; SEQ ID NOS:11 and 12; SEQ ID NOS:13 and 14; SEQ ID NOS:15 and 16; SEQ ID NOS:17 and 18; or SEQ ID NOS:9 and 113; or can be a combination of such primer pairs.

A method of detecting a PKD1 polynucleotide can further include, upon  
25 generating a PKD1-specific amplification product, contacting the amplification product with at least a second primer pair, under conditions suitable for nested amplification of the PKD1-specific amplification product by the second primer pair, and generating a nested amplification product. The second primer pair can be any primer pair that can produce a nested amplification product of the PKD1-specific  
30 amplification product, for example, a second primer pair such as SEQ ID NOS:19 and 20; SEQ ID NOS:21 and 22; SEQ ID NOS:23 and 24; SEQ ID NOS:25 and 26; SEQ ID NOS:27 and 28; SEQ ID NOS:29 and 30; SEQ ID NOS:31 and 32; SEQ ID

NOS:33 and 34; SEQ ID NOS:35 and 36; SEQ ID NOS:37 and 38; SEQ ID NOS:39 and 40; SEQ ID NOS:41 and 42; SEQ ID NOS:43 and 44; SEQ ID NOS:45 and 46; SEQ ID NOS:47 and 48; SEQ ID NOS:49 and 50; SEQ ID NOS:51 and 61; primer pairs formed using consecutive primers set forth in Table 2 as SEQ ID NOS:62 to 96, 113, and 97 to 112; or a combination thereof.

Upon detecting a PKD1 polynucleotide in a sample according to a method of the invention, an additional step of detecting the presence or absence of a mutation in an amplification product of the PKD1 polynucleotide in the sample as compared to a corresponding nucleotide sequence in SEQ ID NO:1. As such, a method of the invention provides a means to identify a PKD1 polynucleotide in a sample as a mutant PKD1 polynucleotide or a wild type PKD1 polynucleotide, wherein detecting the absence of a mutation in the amplification product identifies the PKD1 polynucleotide in the sample as a wild type PKD1 polynucleotide, and wherein detecting the presence of a mutation in the amplification product identifies the PKD1 polynucleotide in the sample as a mutant PKD1 polynucleotide, which can be a variant PKD1 polynucleotide, or can be mutant PKD1 polynucleotide associated with a PKD1-associated disorder, the latter of which are exemplified by a polynucleotide that is substantially identical to SEQ ID NO:1, and wherein at least nucleotide 474 is a T; nucleotide 487 is an A; nucleotide 3110 is a C; nucleotide 8298 is a G; nucleotide 9164 is a G; nucleotide 9213 is an A; nucleotide 9326 is a T; nucleotide 9367 is a T; nucleotide 10064 is an A; nucleotide 10143 is a G; nucleotide 10234 is a C; or nucleotide 10255 is a T.

The presence or absence of a mutation in an amplification product generated according to a method of the invention can be detected any method useful for detecting a mutation. For example, the nucleotide sequence of the amplification product can be determined, and can be compared to the corresponding nucleotide sequence of SEQ ID NO:1. The melting temperature of the amplification product also can be determined, and can be compared to the melting temperature of a corresponding double stranded nucleotide sequence of SEQ ID NO:1. The melting

temperature can be determined using a method such as denaturing high performance liquid chromatography.

An advantage of a method of the invention is that a large number of samples  
5 can be examined serially or in parallel. Accordingly, a method of the invention can be performed with respect to a plurality of samples, and can be performed using a high throughput format, for example, by organizing the samples of a plurality of samples in an array such as in an array is on a microchip. The method can further include detecting the presence or absence of a mutation in an amplification product of  
10 the samples of the plurality of samples, for example, by determining the melting temperature of the amplification product and comparing it to the melting temperature of a corresponding nucleotide sequence of SEQ ID NO:1 using a method such as denaturing high performance liquid chromatography, or the presence or absence of a mutation can be performed using any method useful for such a purpose, for example,  
15 matrix-assisted laser desorption time of flight mass spectrometry or high throughput conformation-sensitive gel electrophoresis, each of which is readily adaptable to a high throughput analysis format.

In another embodiment, the presence or absence of a mutation in an  
20 amplification product can be detected by contacting the amplification product with the oligonucleotide of the invention, under condition suitable for selective hybridization of the oligonucleotide to an identical nucleotide sequence; and detecting the presence or absence of selective hybridization of the oligonucleotide to the amplification product. Using such a method detecting the presence of selective hybridization  
25 identifies the PKD1 polynucleotide in the sample as a mutant PKD1 polynucleotide, and detecting the absence of selective hybridization identifies the PKD1 polynucleotide as a wild type PKD1 polynucleotide. Where an absence of a mutation is detected, the PKD1 polynucleotide in the sample is identified as a wild type PKD1 polynucleotide. In comparison, where the presence of a mutation is identified, the  
30 mutant PKD1 polynucleotide so identified can be further examined to determine whether the mutant PKD1 polynucleotide is a variant PKD1 polynucleotide, which is associated with a normal phenotype with respect to PKD1, for example, where the

amplification product has a nucleotide sequence substantially identical to SEQ ID NO:1, and including C474T, G487A, G4885A; C6058T; G6195A; T7376C; C7696T; G8021A; C9367T, A10143G, T10234C, or a combination thereof, or is a mutant PKD1 polynucleotide associated with a PKD1-associated disorder, for example, where the  
5 amplification product has a nucleotide sequence substantially identical to SEQ ID NO:1, and including T3110C, G3707A; T6078A; C7433T; T8298G; A9164G; G9213A, C9326T; G10064A; an insertion of GCG between nucleotides G7535 and A7536; or a combination thereof, each of which is associated with ADPKD (see Example 2; see, also, Phakdeekitcharoen *et al.*, *Kidney International* 58:1400-1412, 2000, which is  
10 incorporated herein by reference).

The present invention further relates to a method of detecting the presence of a mutant PKD1 polynucleotide in a sample. In one embodiment, a method of the invention is performed by amplifying a nucleic acid sequence in a sample suspected  
15 of containing a mutant PKD1 polynucleotide using a primer pair of the invention, for example, a primer pair selected from SEQ ID NOS:3 and 4; SEQ ID NOS:5 and 6; SEQ ID NOS:7 and 8; SEQ ID NOS:9 and 10; SEQ ID NOS:11 and 12; SEQ ID NOS:13 and 14; SEQ ID NOS:15 and 16; SEQ ID NOS:17 and 18; or SEQ ID NOS:9 and 113, thereby obtaining a PKD1-specific amplification product of a PKD1 gene  
20 sequence; and detecting a mutant PKD1 polynucleotide in the amplification product. The mutant PKD1 nucleotide in the amplification product can be detected using any method useful for detecting a mutation in a polynucleotide, for example, using denaturing high performance liquid chromatograph. In another embodiment, a method of the invention is performed by contacting a sample suspected of containing  
25 a mutant PKD1 polynucleotide with a probe comprising an isolated polynucleotide of the invention, or an oligonucleotide portion thereof, under conditions such that the probe selectively hybridizes to a mutant PKD1 polynucleotide, and detecting specific hybridization of the probe and a PKD1 polynucleotide, thereby detecting the presence of a mutant PKD1 polynucleotide sequence in the sample.

30

The present invention further relates to a method of identifying a subject having or is at risk of having a PKD1-associated disorder. Such a method can be

performed, for example, by contacting nucleic acid molecules in a sample from a subject with at least one primer pair of the invention under conditions suitable for amplification of a PKD1 polynucleotide by the primer pair, thereby generating an amplification product; and testing an amplification product for the presence or  
5 absence of a mutation indicative of a PKD1-associated disorder. As disclosed herein, the absence of such a mutation identifies the subject as not having or at risk of the having a PKD1-associated disorder, wherein the presence of such a mutation identifies the subject as having or is at risk of having a PKD1-associated disorder, for example, ADPKD or acquired cystic disease.

10

A primer pair useful in a diagnostic method of the invention can include at least one primer pair selected from SEQ ID NO:3 and 4; SEQ ID NO:5 and 6; SEQ ID NOS:7 and 8; SEQ ID NOS:9 and 10; SEQ ID NOS:11 and 12; SEQ ID NOS:13 and 14; SEQ ID NOS:15 and 16; SEQ ID NOS:17 and 18; and SEQ ID NOS:9 and 113. The subject  
15 can be any subject having a PKD1 gene and susceptible to a PKD1-associated disorder, including a vertebrate subject, and particularly a mammalian subject such as a cat or a human. In addition, the diagnostic method can be performed in a high throughput format, thereby allowing the examination of a large number samples in a cost-effective manner.

20

The diagnostic method can further include contacting the amplification product generated as described above with at least a second primer pair, under conditions suitable for nested amplification of the amplification product by a second primer pair, thereby generating a nested amplification product. The second primer  
25 pair can be, for example, a primer pair selected from SEQ ID NOS:19 and 20; SEQ ID NOS:21 and 22; SEQ ID NOS:23 and 24; SEQ ID NOS:25 and 26; SEQ ID NOS:27 and 28; SEQ ID NOS:29 and 30; SEQ ID NOS:31 and 32; SEQ ID NOS:33 and 34; SEQ ID NOS:35 and 36; SEQ ID NOS:37 and 38; SEQ ID NOS:39 and 40; SEQ ID NOS:41 and 42; SEQ ID NOS:43 and 44; SEQ ID NOS:45 and 46; SEQ ID NOS:47  
30 and 48; SEQ ID NOS:49 and 50; SEQ ID NOS:51 and 61; a primer pair formed using two consecutive primers set forth in Table 2 as SEQ ID NOS:62 to 96, 113, and 97 to 112 (i.e., SEQ ID NOS: 62 and 63, SEQ ID NOS:64 and 65, and so on); and a

combination thereof, in which case, the step of testing the amplification product for the presence or absence of a mutation comprises testing the nested amplification product. It should be recognized that the selection of a primer pair for nested amplification is based, in part, on the sequence of the PKD1-specific amplification product that is to be used as a template for the nested amplification, i.e., nested primer pairs are selected such that they can hybridize to a target PKD1-specific amplification product and can amplify the target sequence.

An amplification product can be tested for the presence or absence of the mutation, for example, by determining the nucleotide sequence of the amplification product, and comparing it to a corresponding nucleotide sequence of SEQ ID NO:1; by determining the melting temperature of the amplification product, and comparing it to the melting temperature of a corresponding nucleotide sequence of SEQ ID NO:1, for example, using a method such as denaturing high performance liquid chromatography; or by contacting the amplification product with an oligonucleotide probe containing nucleotide 474 of SEQ ID NO:1, wherein nucleotide 474 is a T; nucleotide 487 of SEQ ID NO:1, wherein nucleotide 487 is an A; nucleotide 3110 of SEQ ID NO:1, wherein nucleotide 3110 is a C; nucleotide 8298 of SEQ ID NO:1, wherein nucleotide 8298 is a G; nucleotide 9164 of SEQ ID NO:1, wherein nucleotide 9164 is a G; nucleotide 9213 of SEQ ID NO:1, wherein nucleotide 9213 is an A; nucleotide 9326 of SEQ ID NO:1, wherein nucleotide 9326 is a T; nucleotide 9367 of SEQ ID NO:1, wherein nucleotide 9367 is a T; nucleotide 10064 of SEQ ID NO:1, wherein nucleotide 10064 is an A; nucleotide 10143 of SEQ ID NO:1, wherein nucleotide 10143 is a G; nucleotide 10234 of SEQ ID NO:1, wherein nucleotide 10234 is a C; and nucleotide 10255 of SEQ ID NO:1, wherein nucleotide 10255 is a T, under conditions suitable for selective hybridization of the probe to a mutant PKD1 polypeptide, which can be a normal variant or can be a mutant PKD1 polynucleotide associated with a PKD1-associated disorder.

The present invention also relates to a method of diagnosing a PKD1-associated disorder in a subject suspected of having a PKD1-associated disorder. Such a method is performed by amplifying a nucleic acid sequence in a sample

obtained from the subject using a primer pair suitable for PKD1-specific amplification of a PKD1 gene sequence, for example, a primer pair such as SEQ ID NO:3 and 4; SEQ ID NOS:5 and 6; SEQ ID NOS:7 and 8; SEQ ID NOS:9 and 10; SEQ ID NOS:11 and 12; SEQ ID NOS:13 and 14; SEQ ID NOS:15 and 16; SEQ ID NOS:17 and 18, or  
5 SEQ ID NOS:9 and 113, thereby obtaining a PKD1-specific first amplification product; and detecting a mutation of a PKD1 gene sequence in the PKD1-specific first amplification product, wherein the mutation is indicative of a PKD1-associated disorder, thereby diagnosing a PKD1-associated disorder in the subject.

10 In one embodiment, the diagnostic method includes a step of further amplifying the first amplification product using a second set of primer pairs to obtain a nested amplification product; and detecting a PKD1 gene mutation in the nested amplification product. The second set of primer pairs can be any primer pairs useful for amplifying the PKD1-specific first amplification product, including, for example,  
15 the primer pairs exemplified by SEQ ID NOS:19 and 20; SEQ ID NOS:21 and 22; SEQ ID NOS:23 and 24; SEQ ID NOS:25 and 26; SEQ ID NOS:27 and 28; SEQ ID NOS:29 and 30; SEQ ID NOS:31 and 32; SEQ ID NOS:33 and 34; SEQ ID NOS:35 and 36; SEQ ID NOS:37 and 38; SEQ ID NOS:39 and 40; SEQ ID NOS:41 and 42; SEQ ID NOS:43 and 44; SEQ ID NOS:45 and 46; SEQ ID NOS:47 and 48; SEQ ID  
20 NOS:49 and 50; SEQ ID NOS:51 and 61; or any of the primer pairs formed using consecutive primers set forth in Table 2 as SEQ ID NOS:62 to 96, 113, and 97 to 112.

In another method, the diagnostic method includes a step of contacting the PKD1-specific first amplification product or second amplification product with a  
25 probe comprising an isolated polynucleotide, or an oligonucleotide portion thereof, comprising a mutant of SEQ ID NO:1, under conditions such that the probe can selectively hybridize to a mutant PKD1 polynucleotide; and detecting selective hybridization of the probe to the first amplification product, thereby diagnosing a PKD1-associated disorder in the subject. The probe can be, for example, an  
30 oligonucleotide portion of SEQ ID NO:1 that includes one or more of nucleotide 474 is a T; nucleotide 487 is an A; nucleotide 3110 is a C; nucleotide 8298 is a G; nucleotide 9164 is a G; nucleotide 9213 is an A; nucleotide 9326 is a T; nucleotide 9367

is a T; nucleotide 10064 is an A; nucleotide 10143 is a G; nucleotide 10234 is a C; or nucleotide 10255 is a T.

The present invention also relates to a method of detecting the presence of a mutant PKD1 polypeptide in a sample. Such a method can be performed, for example, by contacting a sample suspected of containing a mutant PKD1 polypeptide with an antibody that specifically binds to a mutant PKD1 polypeptide, under conditions which allow the antibody to bind to the mutant PKD1 polypeptide and detecting specific binding of the antibody and the mutant PKD1 polypeptide in the sample. The detection of an immunocomplex of the antibody and a mutant PKD1 polypeptide, for example, indicates the presence of a mutant PKD1 polypeptide in the sample. In one embodiment, the method is performed by contacting a tissue sample from a subject suspected of containing a PKD1 polypeptide with the antibody that specifically binds a mutant PKD1 polypeptide under conditions that allow the antibody interact with a PKD1 polypeptide and detecting specific binding of the antibody and the PKD1 polypeptide in the tissue.

The present invention further relates to a kit for detecting a mutant PKD1 polynucleotide, which can be a variant PKD1 polynucleotide or a mutant PKD1 polynucleotide associated with a PKD1-associated disorder. The kit can contain, for example, a carrier means containing therein one or more containers wherein a first container contains a nucleotide sequence useful for detecting a wild type or mutant PKD1 polynucleotide. As such, a nucleotide sequence useful in a kit of the invention can be an oligonucleotide comprising at least ten contiguous nucleotides of SEQ ID NO:1, including at least one of nucleotide 474, wherein nucleotide 474 is a T; nucleotide 487, wherein nucleotide 487 is an A; nucleotide 3110, wherein nucleotide 3110 is a C; a position corresponding to nucleotide 3336, wherein nucleotide 3336 is deleted; nucleotide 3707, wherein nucleotide 3707 is an A; nucleotide 4168, wherein nucleotide 4168 is a T; nucleotide 4885, wherein nucleotide 4885 is an A; nucleotide 5168, wherein nucleotide 5168 is a T; nucleotide 6058, wherein nucleotide 6058 is a T; nucleotide 6078, wherein nucleotide 6078 is an A; nucleotide 6089, wherein nucleotide 6089 is a T;

nucleotide 6195, wherein nucleotide 6195 is an A; nucleotide 6326, wherein nucleotide 6326 is a T; a position corresponding to nucleotides 7205 to 7211, wherein nucleotides 7205 to 7211 are deleted; nucleotide 7376, wherein nucleotide 7376 is a C; a nucleotide sequence corresponding to nucleotides 7535 to 7536, wherein a GCG  
 5 nucleotide sequence is inserted between nucleotides 7535 and 7536; nucleotide 7415, wherein nucleotide 7415 is a T; nucleotide 7433, wherein nucleotide 7433 is a T; nucleotide 7696, wherein nucleotide 7696 is a T; nucleotide 7883, wherein nucleotide 7883 is a T; nucleotide 8021, wherein nucleotide 8021 is an A; a nucleotide sequence corresponding to nucleotide 8159 to 8160, wherein nucleotides 8159 to 8160  
 10 are deleted; nucleotide 8298, wherein nucleotide 8298 is a G; nucleotide 9164, wherein nucleotide 9164 is a G; nucleotide 9213, wherein nucleotide 9213 is an A; nucleotide 9326, wherein nucleotide 9326 is a T; nucleotide 9367, wherein nucleotide 9367 is a T; nucleotide 10064, wherein nucleotide 10064 is an A; nucleotide 10143, wherein nucleotide 10143 is a G; nucleotide 10234, wherein  
 15 nucleotide 10234 is a C; or nucleotide 10255, wherein nucleotide 10255 is a T. A nucleotide sequence useful in a kit of the invention also can comprise one or both primers of a primer pair, particularly at least a forward primer and a reverse primer as set forth in SEQ ID NOS: 3 to 18; and the kit can further include at least a second primer pair, including a forward and reverse primer as set forth in SEQ ID NOS: 19 to 51  
 20 and 61 to 113. In another aspect, the present invention relates to a kit containing an antibody that specifically binds to a mutant PKD1 polypeptide or peptide portion thereof.

### **BRIEF DESCRIPTION OF THE FIGURES**

Figure 1 is a schematic showing the genomic structure of the PKD1 gene  
 25 (SEQ ID NO:1) and the relative position of locus-specific templates and primers.

Figure 2 shows the relative position of the BPF6-BPR6 long-range PCR template and the much shorter PKD1-specific exon 28 product, 28F-BPR6. The dashed line below exon 28 identified the long range PCR amplification product that  
 30 resulted when BPF6, the sequence of which is common to the PKD1 gene and to the homologs, was used in combination with the homolog-specific primer, BPR6HG.

**DETAILED DESCRIPTION OF THE INVENTION**

The present invention provides compositions and methods for identifying polycystic kidney disease-associated protein-1 (PKD1) gene variants and mutants, and for diagnosing PKD1-associated disorders in a subject. Prior to the present disclosure, the ability to selectively examine the entire PKD1 gene for mutations was precluded due to the high sequence homology of the PKD1 gene and the PKD1 gene homologs, including those present with the PKD1 gene on human chromosome 16. As disclosed herein, polynucleotide sequences have now been developed that are useful as probes and primers for examining the entire PKD1 gene. Accordingly, the present invention provides polynucleotides, and oligonucleotide portions thereof, of a PKD1 gene and of PKD1 gene mutants that are useful for detecting PKD1 mutations, and that can be diagnostic of a PKD1-associated disorder.

Autosomal dominant polycystic kidney disease (ADPKD) exhibits a transmission pattern typical of autosomal dominant inheritance, where typically each offspring of an affected individual has a 50% chance of inheriting the causative gene. Linkage studies indicated that a causative gene is present on the short arm of chromosome 16, near the  $\alpha$  globin cluster; this locus was designated PKD1 (Reeders *et al.*, *Nature*, 317:542, 1985.) Though other PKD-associated genes exist (for example, PKD2), defects in PKD1 appear to cause ADPKD in about 85-90% of affected families (Parfrey *et al.*, *New Eng. J. Med.* 323:1085-1090, 1990; Peters *et al.*, *Contrib. Nephrol.* 97:128-139, 1992).

The PKD1 gene has been localized to chromosomal position 16p13.3, specifically to an interval of approximately 600kb between the markers ATPL and CMM65 (D16S84). This region is rich in CpG islands that often flank transcribed sequences; it has been estimated that this interval contains at least 20 genes. The precise location of the PKD1 gene was pinpointed by the finding of an ADPKD family whose affected members carry a translocation that disrupts a 14 kb RNA transcript associated with this region (European PKD Consortium, *Cell*, 77:881, 1994).

The genomic structure of the PKD1 gene, which is illustrated in Figure 1 (SEQ ID NO:1; see Appendix A; see, also, GenBank Accession No. L39891, which is incorporated herein by reference), extends over approximately 50 kb, contains 46 exons, and is bisected by two large polypyrimidine tracts of approximately 2.5 kb and 0.5 kb, respectively, in introns 21 and 22 (indicated by "...CCTCCTCCT..." in Figure 1). The replicated portion of the gene, which begins prior to the 5'UTR and is believed to end in exon 34 (Figure 1; stippled region), covers approximately two thirds of the 5' end of the gene and is duplicated several times in a highly similar, transcribed fashion elsewhere in the human genome (Germino *et al.*, Genomics 13:144-151, 1992; European Chromosome 16 Tuberous Sclerosis Consortium, 1993, Cell 75:1305-1315). The encoded PKD1 polypeptide is shown as SEQ ID NO:2 (see Appendix A; see, also, GenBank Accession No. P98161, which is incorporated herein by reference). It should be recognized that SEQ ID NO:2 is not the same amino acid sequence as that shown to be encoded by GenBank Accession No. L39891 (see, also, GenBank AAB59488), presumably due to errors in predicting the encoded PKD1 polypeptide from the PKD1 gene sequence. Instead, the wild type PKD1 polypeptide sequence is shown in SEQ ID NO:2 (GenBank Accession No. P98161).

The present invention provides a PKD1 gene specific primer, which can be one of a primer pair. A primer of the invention includes a 5' region and adjacent PKD1-specific 3' region, wherein the 5' region has a nucleotide sequence that can hybridize to a PKD1 gene sequence or to a PKD1 gene sequence and a PKD1 gene homolog sequence, and the 3' region has a nucleotide sequence that selectively hybridizes only to a PKD1 gene sequence, and particularly not to a PKD1 gene homolog sequence, except that a primer of the invention does not have a sequence as set forth in SEQ ID NO:11, SEQ ID NO:18, SEQ ID NO:52, or SEQ ID NO:60. Thus, a primer of the invention can have a sequence as set forth in any of SEQ ID NOS:3, 4, 5, 6, 7, 8, 9, 10, 12, 13, 14, 15, 16, 17, 19, 20, 21, 22, 23, 24, 25, 26, 27, 28, 29, 30, 31, 32, 33, 34, 35, 36, 37, 38, 39, 40, 41, 42, 43, 44, 45, 46, 47, 48, 49, 50, 51, 61, 62, 63, 64, 65, 66, 67, 68, 69, 70, 71, 72, 73, 74, 75, 76, 77, 78, 79, 80, 81, 82, 83, 84, 85, 86, 87, 88, 89, 90, 91, 92, 93, 94, 95, 96, 97, 98, 99, 100, 101, 102, 103, 104, 105, 106, 107, 108, 109, 110, 111, 112 and 113, as well as a sequence that is substantially identical

to any of SEQ ID NOS:3 to 51 and 61 to 113, provided the sequence comprises a 5' region that can hybridize to a PKD1 gene sequence or to a PKD1 gene sequence and a PKD1 gene homolog sequence, and a 3' region that selectively hybridizes to a PKD1 gene sequence, but not to a PKD1 gene homolog sequence; and provided the sequence  
5 is not otherwise specifically excluded herein.

As disclosed herein, a primer of the invention can be prepared by aligning SEQ ID NO:1 with the PKD1 gene homologs contained in GenBank Accession Nos. AC002039, AC010488, AC040158, AF320593 and AF320594 (each of which is  
10 incorporated herein by reference; see, also, Bogdanova et al., *Genomics* 74:333-341, 2001, which is incorporated herein by reference) and identifying regions having potential sequence differences, then selecting as PKD1-specific primers those sequences that match over at least about ten nucleotides and that have a mismatch at or adjacent to the 3' terminus of the matched regions (see Example 1; see, also,  
15 Phakdeekitcharoen et al., *supra*, 2000). Such primers are referred to as "PKD1-specific primers" because, while they can hybridize to a PKD1 gene and a PKD1 gene homologue, an extension product only can be generated upon hybridization to a PKD1 gene due to the mismatch of one or more nucleotides in the 3' region when the primer hybridizes to a PKD1 gene homologue. Confirmation that a selected  
20 oligonucleotide is a PKD1-specific primer can be made using methods as disclosed herein (Example 1) or otherwise known in the art. For example, a simple and straightforward method for determining that a primer is a PKD1-specific primer of the invention is to perform a primer extension or an amplification reaction using the putative PKD1-specific primer and templates including a PKD1 gene sequence and  
25 PKD1 gene homolog sequences, and detecting a single extension product or amplification product generated from the PKD1 gene template, but not the PKD1 gene homolog templates. Sequences identified as PKD1-specific primers using this or another method can be confirmed by performing various control experiments as described by Watnick et al. (*supra*, 1999), for example, by comparing an  
30 amplification product obtained in a cell having a PKD1 gene with the products, if any, produced using the radiation hybrid cell line, 145.19, which lacks the PKD1 gene but contains PKD1 gene homologs.

A nucleotide sequence suspected of being useful as a PKD1-specific primer also can be compared against a human genomic DNA database using, for example, a BLAST search or other algorithm, to confirm that the nucleotide sequence meets the requirements of a PKD1-specific primer as defined herein. For example, a putative  
5 PKD1-specific primer can be examined at the National Center for Biotechnology Information (NCBI), which can be accessed on the world wide web, by selecting the "Blast" option, thereafter selecting the "Search for short nearly exact matches", entering in the sequence to be examined, and, using the default search algorithms  
10 (word size 7), searching the "nr" database, which include all non-redundant GenBank+EMBL+DDBJ+PDB sequences, but no EST, SST, GSS or HTGS sequences; output can be restricted to showing only the top ten matches.

In a PKD1-specific primer of the invention, the 5' region contains at least  
15 about ten contiguous nucleotides, generally at least about 12 nucleotides, and usually about 14 to 18 nucleotides. In addition, the 3' region of the primer contains at least one 3' terminal nucleotide, and can include a sequence of at least about 2 to 6 nucleotides, particularly about 2 to 4 nucleotides. Where the 3' region consists of a single 3' terminal nucleotide, the primer is selected such that the 3' terminal nucleotide  
20 is identical to a nucleotide that is 5' and adjacent to the nucleotide sequence of the PKD1 gene to which the 5' region of the primer can hybridize, and is different from a nucleotide that is 5' and adjacent to a nucleotide sequence of the PKD1 homolog to which the 5' region of the primer can hybridize, i.e., provides a mismatched nucleotide. Where the 3' region of the PKD1-specific primer contains two or more  
25 nucleotides, one or more of the nucleotides can be mismatched, and the mismatched nucleotide can, but need not include the 3' terminal nucleotide, provided that when the mismatched nucleotide or nucleotides do not include the 3' terminal nucleotide, the primer cannot be extended when hybridized to a PKD1 gene homolog.

30 PKD1-specific primers of the invention are exemplified by primers that can selectively hybridize to a nucleotide sequence that flanks and is within about fifty nucleotides of a nucleotide sequence of SEQ ID NO:1 selected from about

nucleotides 2043 to 4209; nucleotides 17907 to 22489; nucleotides 22218 to 26363; nucleotides 26246 to 30615; nucleotides 30606 to 33957; nucleotides 36819 to 37140; nucleotides 37329 to 41258; and nucleotides 41508 to 47320. A primer of the invention is exemplified by any of SEQ ID NOS: 3 to 10, 12 to 17, 19 to 51, and 61 to 113, and can have a sequence substantially identical to any of SEQ ID NOS:3 to 51 and 61 to 113, provided the sequence meets the requirements of a PKD1-specific primer as disclosed herein, and provided the sequence is not a sequence as set forth in any of SEQ ID NO:11, SEQ ID NO:18, SEQ ID NO:52, and SEQ ID NO:60.

10           A primer is considered to be "substantially identical" to any of SEQ ID NOS:3 to 51 and 61 to 113 if the primer has at least about 80% or 85%, generally at least about 90%, usually at least about 95%, and particularly at least about 99% sequence identity with one of SEQ ID NOS:3 to 51 and 61 to 113, and has a 5' region and adjacent PKD1-specific 3' region, wherein the 5' region has a nucleotide sequence that  
15           can hybridize to a PKD1 gene sequence or to a PKD1 gene sequence and a PKD1 gene homolog sequence, and the 3' region has a nucleotide sequence that selectively hybridizes only to a PKD1 gene sequence, and particularly not to a PKD1 gene homolog sequence, as defined herein, except that a primer of the invention does not have a sequence as set forth in SEQ ID NO:11, SEQ ID NO:18, SEQ ID NO:52, or  
20           SEQ ID NO:60. As such, a primer of the invention can include one or a few, but no more than about four or five, more or fewer nucleotide than a primer as set forth in SEQ ID NOS:3 to 51 and 61 to 113, provided the primer meets the functional requirements as defined herein.

25           The present invention also provides primer pairs. In one embodiment, a primer pair of the invention comprising a forward and reverse PKD1-specific primer as disclosed herein. As such, a primer pair of the invention can amplify a portion of SEQ ID NO:1 including about nucleotides 2043 to 4209; nucleotides 17907 to 22489; nucleotides 22218 to 26363; nucleotides 26246 to 30615; nucleotides 30606 to 33957;  
30           nucleotides 36819 to 37140; nucleotides 37329 to 41258; nucleotides 41508 to 47320; or a combination thereof. In general, a primer pair of the invention can produce an amplification product of about ten kilobases or shorter, generally about 7500 bases or

shorter, and particularly about six kilobases or shorter. Primer pairs of the invention are exemplified by a forward primer and a reverse primer selected from SEQ ID NOS:3 to 18, for example, by any of SEQ ID NOS:3 and 4; SEQ ID NOS:5 and 6; SEQ ID NOS:7 and 8; SEQ ID NOS:9 and 10; SEQ ID NOS:11 and 12; SEQ ID NOS:13 and 14; SEQ ID NOS:15 and 16; SEQ ID NOS:17 and 18; and SEQ ID NOS:9 and 113, which can be used to produce PKD1-specific amplification products of about 0.3 kilobases to about 5.8 kilobases.

As disclosed herein, a set of eight polymerase chain reaction (PCR) primer pairs can be used to prepare PKD1-specific amplification products that encompass all of the exons and their flanking introns within the replicated region of the PKD1 gene. In view of the disclosed nucleotide sequences of the primers and of SEQ ID NO:1, it will be recognized that additional PCR primer pairs useful for a preparing PKD1-specific first amplification product can be based on the exemplified primers and primer pairs, but can include one or few additional nucleotides (based on SEQ ID NO:1) at one or both ends of the exemplified primers, or can have one or a few nucleotides of an exemplified primer deleted, and their usefulness can be determined by comparing an amplification product generated using the derived or modified primer with a PKD1-specific amplification product as disclosed herein. As such, a primer pair based, for example, on SEQ ID NOS: 3 and 4 can be used to generate a PKD-1 specific amplification product containing about nucleotides 2043 to 4209 of SEQ ID NO:2, where in reference to "about" nucleotides 2043 to 4209 of SEQ ID NO:2 accounts for the disclosure that a primer pair used for amplification can be identical or substantially identical to SEQ ID NOS: 3 and 4.

25

Accordingly, the present invention provides primer pairs comprising a forward primer and a reverse primer having nucleotide sequences as set forth in SEQ ID NOS:3 to 18; primer pairs exemplified by SEQ ID NOS:3 and 4; SEQ ID NOS:5 and 6; SEQ ID NOS:7 and 8; SEQ ID NOS:9 and 10; SEQ ID NOS:11 and 12; SEQ ID NOS:13 and 14; SEQ ID NOS:15 and 16; SEQ ID NOS:17 and 18; and SEQ ID NOS:9 and 113; and substantially identical primer pairs that comprise primers based on or derived from the exemplified primers, such primer pairs being useful for preparing a PKD1-specific

amplification product. The primer pairs shown as SEQ ID NOS: 9 and 10 and SEQ ID NOS: 11 and 12 have been described by Phakdeekitcharoen *et al.* (*supra*, 2000), as have the PKD1 specific amplification products generated using these primers.

5           It should be recognized that certain primers and certain primer pairs exemplified herein are not considered to be encompassed within the present invention. For example, the primer set forth in SEQ ID NO:11 has been described in U.S. Pat. No. 6,017,717 (which is incorporated herein by reference; column 24, SEQ ID NO:15); and the primer set forth in SEQ ID NO:18 has been described by Watnick *et al.* (Hum. Mol. Genet. 6:1473-1481, 1997, which is incorporated herein by reference; see page 1479; KG8R25), and, therefore, neither of these primers is considered to be a primer of the invention. Nevertheless, the primers set forth as SEQ ID NOS: 11 and 18 can be encompassed within the primer pairs of the invention, including within various disclosed and exemplified primer pairs, for example, the primer pairs set forth as SEQ ID NOS:11  
10   and 12 and as SEQ ID NOS:17 and 18, as well as within combinations of two or more primer pairs, for example, a combination comprising SEQ ID NOS:11 and 12 and SEQ ID NOS:13 and 14.

          The primers set forth in SEQ ID NO:9 and SEQ ID NO:10 have been described  
20   by Watnick *et al.* (Am. J. Hum. Genet. 65:1561-1571, 1999, which is incorporated herein by reference) and, therefore, can be specifically excluded from certain embodiments of the invention, as desired, for example, as encompassed within the primers of the invention. It should be recognized, however, that the combination of SEQ ID NOS:9 and 10 as a primer pair is not described by Watnick *et al.* (*supra*, 1999). SEQ  
25   ID NOS:49 to 51 and 61 to 105 also have been described by Watnick *et al.* (*supra*, 1999) and, therefore, can be specifically excluded from certain embodiments of the invention, as desired.

          Except as provided herein, a primer of the invention is exemplified by any of  
30   SEQ ID NOS:3 to 51 and 61 to 113, as well as substantially identical oligonucleotide primers that are based on or derived from SEQ ID NOS:3 to 51 and 61 to 113. It should be recognized, however, that the primer set forth as SEQ ID NO:12 is substantially

similar to the primer designated TWR2 by Watnick *et al.* (Mol. Cell 2:247-251, 1998, which is incorporated herein by reference; page 250;

5'-GCAGGGTGAGCAGGTGGGGCCATCCTA-3'; SEQ ID NO:60), and that the primer set forth as SEQ ID NO:10 is substantially identical to SEQ ID NO:13 in U.S.

5 Pat. No. 6,071,717 (5'-AGGTCAACGTGGGCCTCCAAGTAGT-3'; SEQ ID NO:52).

As such, a primer having the nucleotide sequence of SEQ ID NO:52 or of SEQ ID NO:60 is specifically excluded from the primers that otherwise would be encompassed within the scope of primers that have a sequence substantially identical to the sequence of the primer set forth as SEQ ID NO:12 or SEQ ID NO:10, respectively.

10

The present invention also provides an isolated mutant PKD1 polynucleotide, or an oligonucleotide portion thereof comprising a mutation as disclosed herein. As used herein, the term "isolated" or "purified," when used in reference to a polynucleotide, oligonucleotide, or polypeptide, means that the material is in a form  
15 other than that in which it normally is found in nature. Thus, where a polynucleotide or polypeptide occurs in a cell in nature, an isolated polynucleotide or purified polypeptide can be one that separated, at least in part, from the materials with which it is normally associated. In general, an isolated polynucleotide or a purified polypeptide is present in a form in which it constitutes at least about 5 to 10% of a  
20 composition, usually 20% to 50% of a composition, particularly about 50% to 75% of a composition, and preferably about 90% to 95% or more of a composition. Methods for isolating a polynucleotide or polypeptide are well known and routine in the art.

25

As part of or following isolation, a polynucleotide can be joined to other polynucleotides, such as DNA molecules, for example, for mutagenesis studies, to form fusion proteins, or for propagation or expression of the polynucleotide in a host. The isolated polynucleotides, alone or joined to other polynucleotides, such as vectors, can be introduced into host cells, in culture or in whole organisms. Such polynucleotides, when introduced into host cells in culture or in whole organisms,  
30 nevertheless are considered "isolated" because they are not in a form in which they exist in nature. Similarly, the polynucleotides, oligonucleotides, and polypeptides can be present in a composition such as a media formulation (solutions for introduction of

polynucleotides, oligonucleotides, or polypeptides, for example, into cells or compositions or solutions for chemical or enzymatic reactions which are not naturally occurring compositions) and, therein remain isolated polynucleotides, oligonucleotides, or polypeptides within the meaning of that term as it is employed  
5 herein. An isolated polynucleotide can be a polynucleotide that is not immediately contiguous with nucleotide sequences with which it is immediately contiguous in a genome or other naturally occurring cellular DNA molecule in nature. Thus, a recombinant polynucleotide, which can comprise a polynucleotide incorporated into a vector, an autonomously replicating plasmid, or a virus; or into the genomic DNA of a  
10 prokaryote or eukaryote, which does not normally express a PKD1 polypeptide.

As used herein, the term "polynucleotide" or "oligonucleotide" or "nucleotide sequence" or the like refers to a polymer of two or more nucleotides or nucleotide analogs. The polynucleotide can be a ribonucleic acid (RNA) or deoxyribonucleic  
15 acid (DNA) molecule, and can be single stranded or double stranded DNA or RNA, or a double stranded DNA:RNA hybrid. A polynucleotide or oligonucleotide can contain one or more modified bases, for example, inosine or a tritylated base. The bonds linking the nucleotides in a polymer generally are phosphodiester bonds, but can be other bonds routinely used to link nucleotides including, for example,  
20 phosphorothioate bonds, thioester bonds, and the like. A polynucleotide also can be a chemically, enzymatically or metabolically modified form.

As used herein, the term "mutant PKD1 polynucleotide" means a nucleotide sequence that has one or a few nucleotide changes as compared to the nucleotide  
25 sequence set forth as SEQ ID NO:1. The nucleotide change can be a deletion, insertion or substitution, and can be silent such that there is no change in the reading frame of a polypeptide encoded by the PKD1 polynucleotide, or can be a change that results in an amino acid change or in the introduction of a STOP codon into the polynucleotide, or a change in a nucleotide sequence involved in transcription or translation of the PKD1  
30 polynucleotide, for example, a change that results in altered splicing of a PKD1 gene transcript into an mRNA (see Example 2). As disclosed herein, a mutant PKD1 polynucleotide can be a polymorphic variant, which, other than one or a few nucleotide

changes with respect to SEQ ID NO:1, encodes a PKD1 polypeptide and does not correlate with a PKD1 associated disorder, particularly ADPKD, or can be a mutant PKD1 polynucleotide that contains one or more mutations that correlate with a PKD1 associated disorder such as ADPKD (see Example 2).

5

For convenience of discussion and for use as a frame of reference, the PKD1 nucleotide sequence set forth in SEQ ID NO:1 is referred to as a "wild type PKD1 polynucleotide" or a "wild type PKD1 gene" sequence, and, similarly, the polypeptide set forth as SEQ ID NO:2 is referred to as a "wild type PKD1 polypeptide." However, while the presence of the wild type PKD1 gene sequence (i.e., SEQ ID NO:1) in an individual correlates to the absence of ADPKD in the individual, it should be recognized that polymorphic variants of SEQ ID NO:1 also are found in individuals that do not exhibit ADPKD or other PKD1-associated disorder. The term "variants" or "polymorphic variants" is used herein to refer to mutant PKD1 polynucleotide sequences (with respect to SEQ ID NO:1) that do not correlate with the signs or symptoms characteristic of a PKD1 associated disorder such as ADPKD. Variant PKD1 polynucleotides include, for example, nucleotide substitutions that do not result in a change in the encoded amino acid, i.e., silent mutations, such as G4885A, in which the wild type and mutant codons both encode a threonine (T1558T), and C6058T, in which the wild type and mutant codons both encode a serine (S1949S; see Example 2; see, also, Phakdeekitcharoen *et al.*, *supra*, 2000); those that do not segregate with the disease, or those that are found in a panel of unaffected individuals. As such, it should be recognized that the term "mutant PKD1 polynucleotide" broadly encompasses PKD1 variants, which do not correlate with a PKD1 associated disorder, as well as mutant PKD1 polynucleotides that correlate or are associated with a PKD1 associated disorder.

Examples of mutant PKD1 polynucleotide sequences, including variant PKD1 polynucleotide sequence, include sequences substantially as set forth in SEQ ID NO:1, but having a mutation at nucleotide 474, wherein nucleotide 474 is a T; nucleotide 487, wherein nucleotide 487 is an A; nucleotide 3110, wherein nucleotide 3110 is a C; a position corresponding to nucleotide 3336, wherein nucleotide 3336 is deleted; nucleotide 3707, wherein nucleotide 3707 is an A; nucleotide 4168, wherein

30

nucleotide 4168 is a T; nucleotide 4885, wherein nucleotide 4885 is an A; nucleotide 5168, wherein nucleotide 5168 is a T; nucleotide 6058, wherein nucleotide 6058 is a T; nucleotide 6078, wherein nucleotide 6078 is an A; nucleotide 6089, wherein nucleotide 6089 is a T; nucleotide 6195, wherein  
5 nucleotide 6195 is an A; nucleotide 6326, wherein nucleotide 6326 is a T; a position corresponding to nucleotides 7205 to 7211, wherein nucleotides 7205 to 7211 are deleted; nucleotide 7376, wherein nucleotide 7376 is a C; a nucleotide sequence corresponding to nucleotides 7535 to 7536, wherein a GCG nucleotide sequence is inserted between nucleotides 7535 and 7536; nucleotide 7415, wherein nucleotide 7415  
10 is a T; nucleotide 7433, wherein nucleotide 7433 is a T; nucleotide 7696, wherein nucleotide 7696 is a T; nucleotide 7883, wherein nucleotide 7883 is a T; nucleotide 8021, wherein nucleotide 8021 is an A; a nucleotide sequence corresponding to nucleotide 8159 to 8160, wherein nucleotides 8159 to 8160 are deleted; nucleotide 8298, wherein nucleotide 8298 is a G; nucleotide 9164, wherein  
15 nucleotide 9164 is a G; nucleotide 9213, wherein nucleotide 9213 is an A; nucleotide 9326, wherein nucleotide 9326 is a T; nucleotide 9367, wherein nucleotide 9367 is a T; nucleotide 10064, wherein nucleotide 10064 is an A; nucleotide 10143, wherein nucleotide 10143 is a G; nucleotide 10234, wherein nucleotide 10234 is a C; or nucleotide 10255, wherein nucleotide 10255 is a T; or a  
20 combination thereof (see Example 2; see, also, Tables 3 and 4). Examples of a mutant PKD1 polynucleotide of the invention also include a polynucleotide that encodes a PKD1 polypeptide having substantially as set forth in SEQ ID NO:2, but having an A88V, W967R, G1166S; V1956E; R1995H; R2408C; D2604N; L2696R, R2985G, R3039C, V3285I, H3311R mutation, or a combination thereof, as well as  
25 polypeptides that have, for example, an addition of a Gly residue between amino acid residues 2441 and 2442 of SEQ ID NO:2 due to an insertion, or that terminate with amino acid 3000 of SEQ ID NO:2 due to the presence of a STOP codon at the position in SEQ ID NO:1 that would otherwise encode amino acid 3001 (see, also, Table 4; Example 2).

30

Additional examples of mutant PKD1 polynucleotides of the invention include polynucleotide sequences that selectively hybridize to the complements of the

polynucleotide sequences, or oligonucleotide portions thereof, as disclosed herein, under highly stringent hybridization conditions, *e.g.*, hybridization to filter-bound DNA in 0.5M NaHPO<sub>4</sub>, 7% sodium dodecyl sulfate (SDS), 1 mM EDTA at 65°C, and washing in 0.1 x SSC/0.1% SDS at 68°C (Ausubel *et al.*, Current Protocols in Molecular Biology, 5 (Green Publishing Associates, Inc., and John Wiley & Sons, Inc., New York 1989), and supplements; see p. 2.10.3; Sambrook *et al.*, Molecular Cloning: A laboratory manual (Cold Spring Harbor Laboratory Press, 1989), which are incorporated herein by reference), as well as polynucleotides that encode a PKD1 polypeptide substantially as set forth in SEQ ID NO:2, but having one or more mutations; or an RNA corresponding  
10 to such a polynucleotide.

A polynucleotide or polypeptide sequence that is "substantially identical" to a PKD1 polynucleotide of SEQ ID NO:1 or a polypeptide sequence of SEQ ID NO:2 generally is at least 80% or 85%, usually at least about 90%, and particularly at least  
15 about 95%, and preferably at least about 99% identical to the nucleotide sequence or amino acid sequence as set forth in SEQ ID NO:1 or SEQ ID NO:2, respectively. It should be recognized, however, that a mutation in a PKD1 gene sequence can result in the expression of a truncated PKD1 polypeptide, or even a complete loss of expression of the PKD1 polypeptide. As such, while a mutant PKD1 polynucleotide  
20 is identified as being substantially identical to SEQ ID NO:1, it may not always be possible to make the same comparison with respect to the encoded polypeptides. In one aspect of the invention, a polynucleotide or polypeptide sequence that is substantially identical to SEQ ID NO:1 or 2 will vary at one or more sites having a mutation, for example, a mutation present in a mutant PKD1 polynucleotide as set  
25 forth in the preceding paragraph. Sequence identity can be measured using sequence analysis software (*e.g.*, Sequence Analysis Software Package of the Genetics Computer Group, University of Wisconsin Biotechnology Center, 1710 University Avenue, Madison WI 53705).

30 A polynucleotide or oligonucleotide portion thereof of the invention can be useful, for example, as a probe or as a primer for an amplification reaction. Reference to an "oligonucleotide portion" of a mutant PKD1 polynucleotide means a nucleotide

sequence of the mutant PKD1 polynucleotide that is less than the full length polynucleotide. Generally, a polynucleotide useful as a probe or a primer contains at least about 10 nucleotides, and usually contains about 15 to 30 nucleotides or more (see, for example, Tables 1 and 2). Polynucleotides can be prepared by any suitable method, including, for example, by restriction enzyme digestion of an appropriate polynucleotide, by direct chemical synthesis using a method such as the phosphotriester method (Narang *et al.*, 1979, Meth. Enzymol., 68:90-99); the phosphodiester method (Brown *et al.*, 1979, Meth. Enzymol., 68:109-151); the diethylphosphoramidite method (Beaucage *et al.*, 1981, Tetrahedron Lett., 22:1859-1862); the triester method (Matteucci *et al.*, 1981, J. Am. Chem. Soc., 103:3185-3191), including by automated synthesis methods; or by a solid support method (see, for example, U.S. Pat. No. 4,458,066). In addition, a polynucleotide or oligonucleotide can be prepared using recombinant DNA methods as disclosed herein or otherwise known in the art.

15

An oligonucleotide of the invention can include a portion of a mutant PKD1 polynucleotide, including, for example, a sequence substantially identical to that of SEQ ID NO:1, except wherein nucleotide 474 is a T; or wherein nucleotide 487 is an A; or wherein nucleotide 3110 is a C; or wherein nucleotide 8298 is a G; or wherein nucleotide 9164 is a G; or wherein nucleotide 9213 is an A; or wherein nucleotide 9326 is a T; or wherein nucleotide 9367 is a T; or wherein nucleotide 10064 is an A; or wherein nucleotide 10143 is a G; or wherein nucleotide 10234 is a C; or wherein nucleotide 10255 is a T; or wherein the oligonucleotide contains a combination of such substitutions with respect to SEQ ID NO:1. Thus, as disclosed herein, the oligonucleotide can be any length and can encompass one or more of the above mutations.

25

An oligonucleotide of the invention can selectively hybridize to a mutant PKD1 polynucleotide sequence as disclosed herein. As such, the oligonucleotide does not hybridize substantially, if at all, to a wild type PKD1 polynucleotide (i.e., to SEQ ID NO:1). As used herein, the term "selectively hybridize" refers to the ability of an oligonucleotide (or polynucleotide) probe to hybridize to a selected sequence, but not to

30

a highly related nucleotide sequence. For example, a oligonucleotide of the invention selectively hybridizes to a mutant PKD1 polynucleotide, but not substantially to a corresponding sequence of SEQ ID NO:1. As such, hybridization of the oligonucleotide to SEQ ID NO:1 generally is not above background, or, if some hybridization occurs, is  
5 at least about ten-fold less than the amount of hybridization that occurs with respect to the mutant PKD1 polynucleotide.

In addition, the term "hybridize" is used herein to have its commonly understood meaning of two nucleotide sequences that can associate due to shared complementarity.  
10 As disclosed herein, a primer of the invention can hybridize to PDK1 gene and may also hybridize to a PDK1 gene homolog, but generally does not substantially hybridize to a nucleotide sequence other than a PKD1 gene or PKD1 gene homolog. Desired hybridization conditions, including those that allow for selective hybridization, can be obtained by varying the stringency of the hybridization conditions, based, in part, on the  
15 length of the sequences involved, the relative G:C content, the salt concentration, and the like (see Sambrook *et al.*, *supra*, 1989). Hybridization conditions that are highly stringent conditions are used for selective hybridization and can be used for hybridization of a primer or primer pair of the invention to a PKD1 gene or PKD1 gene homolog, and include, for example, washing in 6 x SSC/0.05% sodium pyrophosphate at  
20 about 37°C (for 14 nucleotide DNA probe), about 48°C (for 17 nucleotide probe), about 55°C (for a 20 nucleotide probe), and about 60°C (for a 23 nucleotide probe). As disclosed herein, polynucleotides that selectively hybridize to a mutant PKD1 polynucleotide provide a means to distinguish the mutant PKD1 polynucleotide from a wild type PKD1 polynucleotide.

25

A polynucleotide or oligonucleotide of the invention can be used as a probe to screen for a particular PKD1 variant or mutant of interest. In addition, the oligonucleotides of the invention include a PKD1 antisense molecule, which can be useful, for example, in PKD1 polynucleotide regulation and amplification reactions of  
30 PKD1 polynucleotide sequences, including mutant PKD1 polynucleotide sequences. Further, such oligonucleotides can be used as part of ribozyme or triple helix sequence for PKD1 gene regulation. Still further, such oligonucleotides can be used as a

component of diagnostic method, whereby the level of PKD1 transcript can be determined or the presence of an ADPKD-causing allele can be detected. Further, such oligonucleotides can be used, for example, to screen for and identify PKD1 homologs from other species.

5

The term "primer" or "PCR primer" refers to an isolated natural or synthetic oligonucleotide that can act as a point of initiation of DNA synthesis when placed under conditions suitable for primer extension. Synthesis of a primer extension product is initiated in the presence of nucleoside triphosphates and a polymerase in an appropriate buffer at a suitable temperature. A primer can comprise a plurality of primers, for example, where there is some ambiguity in the information regarding one or both ends of the target region to be synthesized. For instance, if a nucleic acid sequence is determined from a protein sequence, a primer generated to synthesize nucleic acid sequence encoding the protein sequence can comprise a collection of primers that contains sequences representing all possible codon variations based on the degeneracy of the genetic code. One or more of the primers in this collection will be homologous with the end of the target sequence or a sequence flanking a target sequence. Likewise, if a conserved region shows significant levels of polymorphism in a population, mixtures of primers can be prepared that will amplify adjacent sequences.

20

During PCR amplification, primer pairs flanking a target sequence of interest are used to amplify the target sequence. A primer pair typically comprises a forward primer, which hybridizes to the 5' end of the target sequence, and a reverse primer, which hybridizes to the 3' end of the target sequence. Except as otherwise provided herein, primers of the present invention are exemplified by those having the sequences set forth as SEQ ID NOS:3 to 51 and 61 to 113 (see Tables 1 and 2). Forward primers are exemplified by SEQ ID NOS:3, 5, 7, 9, 11, 13, 15, 17, 19, 21, 23, 25, 27, 29, 31, 33, 35, 37, 39, 41, 43, 45, 47 and 49; and reverse primers are exemplified by SEQ ID NOS:4, 6, 8, 10, 12, 14, 16, 18, 20, 22, 24, 26, 28, 30, 32, 34, 36, 38, 40, 42, 44, 46, 48, and 50. A primer pair of the invention includes at least one forward primer and at least one reverse primer that allows for generation of an

30

amplification product, which can be a long range PKD1-specific amplification product or a nested amplification product of such an amplification product, including a forward and reverse primer as set forth in SEQ ID NOS:3 to 18 and of SEQ ID NOS:19 to 51 and 61 to 113, provided that the forward primer is 5' (or upstream) of the reverse primer with reference to a target polynucleotide sequence, and that the primers are in sufficient proximity such that an amplification product can be generated.

Nucleic acid sequences that encode a fusion protein can be produced and can be operatively linked to expression control sequences. Such fusion proteins and compositions are useful in the development of antibodies or to generate and purify peptides and polypeptides of interest. As used herein, the term "operatively linked" refers to a juxtaposition, wherein the components so described are in a relationship permitting them to function in their intended manner. For example, an expression control sequence operatively linked to a coding sequence is ligated such that expression of the coding sequence is achieved under conditions compatible with the expression control sequences, whereas two operatively linked coding sequences can be ligated such that they are in the same reading frame and, therefore, encode a fusion protein.

20

As used herein, the term "expression control sequences" refers to nucleic acid sequences that regulate the expression of a nucleic acid sequence to which it is operatively linked. Expression control sequences are operatively linked to a nucleic acid sequence when the expression control sequences control and regulate the transcription and, as appropriate, translation of the nucleic acid sequence. Thus, expression control sequences can include appropriate promoters, enhancers, transcription terminators, a start codon (*i.e.*, ATG) in front of a protein-encoding gene, splicing signals for introns, maintenance of the correct reading frame of that gene to permit proper translation of the mRNA, and STOP codons. Control sequences include, at a minimum, components whose presence can influence expression, and can also include additional components whose presence is

30

advantageous, for example, leader sequences and fusion partner sequences.

Expression control sequences can include a promoter.

A polynucleotide of the invention can comprise a portion of a recombinant  
5 nucleic acid molecule, which, for example, can encode a fusion protein. The  
polynucleotide, or recombinant nucleic acid molecule, can be inserted into a vector,  
which can be an expression vector, and can be derived from a plasmid, a virus or the  
like. The expression vector generally contains an origin of replication, a promoter,  
and one or more genes that allow phenotypic selection of transformed cells containing  
10 the vector. Vectors suitable for use in the present invention include, but are not  
limited to the T7-based expression vector for expression in bacteria (Rosenberg *et al.*,  
Gene 56:125, 1987), the pMSXND expression vector for expression in mammalian  
cells (Lee and Nathans, J. Biol. Chem. 263:3521, 1988); baculovirus-derived vectors  
for expression in insect cells; and the like.

15 The choice of a vector will also depend on the size of the polynucleotide  
sequence and the host cell to be employed in the methods of the invention. Thus, the  
vector used in the invention can be plasmids, phages, cosmids, phagemids, viruses (*e.g.*,  
retroviruses, parainfluenzavirus, herpesviruses, reoviruses, paramyxoviruses, and the  
20 like), or selected portions thereof (*e.g.*, coat protein, spike glycoprotein, capsid protein).  
For example, cosmids and phagemids are typically used where the specific nucleic acid  
sequence to be analyzed or modified is large because these vectors are able to stably  
propagate large polynucleotides. Cosmids and phagemids are particularly suited for the  
expression or manipulation of the PKD1 polynucleotide of SEQ ID NO:1 or a mutant  
25 PKD1 polynucleotide.

In yeast, a number of vectors containing constitutive or inducible promoters  
can be used (see Ausubel *et al.*, *supra*, 1989; Grant *et al.*, Meth. Enzymol. 153:516-  
544, 1987; Glover, DNA Cloning, Vol. II, IRL Press, Washington D.C., Ch. 3, 1986;  
30 and Bitter, Meth. Enzymol. 152:673-684, 1987; and The Molecular Biology of the  
Yeast *Saccharomyces*, Eds. Strathern *et al.*, Cold Spring Harbor Press, Vols. I and II,  
1982). A constitutive yeast promoter such as ADH or LEU2 or an inducible promoter

such as GAL can be used ("Cloning in Yeast," Ch. 3, Rothstein, In "DNA Cloning" Vol. 11, A Practical Approach, ed. Glover, IRL Press, 1986). Alternatively, vectors can be used which promote integration of foreign DNA sequences into the yeast chromosome. The construction of expression vectors and the expression of genes in  
5 transfected cells involves the use of molecular cloning techniques also well known in the art (see Sambrook *et al.*, *supra*, 1989; Ausubel *et al.*, *supra*, 1989). These methods include *in vitro* recombinant DNA techniques, synthetic techniques and *in vivo* recombination/genetic recombination.

10 A polynucleotide or oligonucleotide can be contained in a vector and can be introduced into a cell by transformation or transfection of the cell. By "transformation" or "transfection" is meant a permanent (stable) or transient genetic change induced in a cell following incorporation of new DNA (*i.e.*, DNA exogenous to the cell). Where the cell is a mammalian cell, a permanent genetic change is  
15 generally achieved by introduction of the DNA into the genome of the cell.

A transformed cell or host cell can be any prokaryotic or eukaryotic cell into which (or into an ancestor of which) has been introduced, by means of recombinant DNA techniques, a polynucleotide sequence of the invention or fragment thereof.

20 Transformation of a host cell can be carried out by conventional techniques as are well known to those skilled in the art. Where the host is prokaryotic, such as *E. coli*, competent cells which are capable of DNA uptake can be prepared from cells harvested after exponential growth phase and subsequently treated by the  $\text{CaCl}_2$  method by procedures well known in the art, or using  $\text{MgCl}_2$  or  $\text{RbCl}$ .

25 Transformation can also be performed after forming a protoplast of the host cell or by electroporation.

When the host is a eukaryote, such methods of transfection include the use of calcium phosphate co-precipitates, conventional mechanical procedures such as  
30 microinjection, electroporation, insertion of a plasmid encased in liposomes, or the use of virus vectors, or other methods known in the art. One method uses a eukaryotic viral vector, such as simian virus 40 (SV40) or bovine papillomavirus, to

transiently infect or transform eukaryotic cells and express the protein. (Eukaryotic Viral Vectors, Cold Spring Harbor Laboratory, Gluzman ed., 1982). Preferably, a eukaryotic host is utilized as the host cell as described herein. The eukaryotic cell can be a yeast cell (*e.g.*, *Saccharomyces cerevisiae*), or can be a mammalian cell,  
5 including a human cell.

A variety of host-expression vector systems can be utilized to express a PKD1 polynucleotide sequence such as SEQ ID NO:1, a coding sequence of SEQ ID NO:1 or a mutant PKD1 polynucleotide. Such host-expression systems represent vehicles by  
10 which the nucleotide sequences of interest can be produced and subsequently purified, and also represent cells that, when transformed or transfected with the appropriate nucleotide coding sequences, can express a PKD1 protein, including a PKD1 variant or mutant polypeptide or peptide portion thereof *in situ*. Such cells include, but are not limited to, microorganisms such as bacteria (*e.g.*, *E. coli*, *B. subtilis*) transformed with  
15 recombinant bacteriophage DNA, plasmid DNA or cosmid DNA expression vectors containing a PKD1 polynucleotide, or oligonucleotide portion thereof (wild type, variant or other mutant); yeast (*e.g.*, *Saccharomyces*, *Pichia*) transformed with recombinant yeast expression vectors containing a PKD1 polynucleotide, or oligonucleotide portions thereof (wild type, variant or other PKD1 mutant); insect cell systems infected with  
20 recombinant virus expression vectors (*e.g.*, baculovirus) containing a PKD1 polynucleotide, or oligonucleotide portion thereof (wild type, PKD1 variant or other mutant); plant cell systems infected with recombinant virus expression vectors (*e.g.*, cauliflower mosaic virus or tobacco mosaic virus) or transformed with recombinant plasmid expression vectors (*e.g.*, Ti plasmid) containing a mutant PKD1 polynucleotide,  
25 or oligonucleotide portion thereof; or mammalian cell systems (*e.g.*, COS, CHO, BHK, 293, 3T3) harboring recombinant expression constructs containing promoters derived from the genome of mammalian cells (*e.g.*, metallothionein promoter) or from mammalian viruses (*e.g.*, the adenovirus late promoter; the vaccinia virus 7.5K promoter).

30

In bacterial systems, a number of expression vectors can be advantageously selected depending upon the use intended for the PKD1 protein ( wild type, variant or

other PKD1 mutant) being expressed. For example, when a large quantity of such a protein is to be produced, for the generation of antibodies, which can be used to identify or diagnose PKD1-associated diseases or disorders, or to screen peptide libraries, vectors that direct the expression of high levels of fusion protein products that are readily  
5 purified can be desirable. Such vectors include, but are not limited to, the *E. coli* expression vector pUR278 (Ruther *et al.*, 1983, EMBO J. 2:1791), in which a PKD1 polynucleotide, or oligonucleotide portion thereof (wild type, variant or other mutant) can be ligated individually into the vector in frame with the lac Z coding region so that a fusion protein is produced; pIN vectors (Inouye and Inouye, Nucl. Acids Res. 13:3101-  
10 3109, 1985; Van Heeke and Schuster, J. Biol. Chem. 264:5503-5509, 1989); and the like. pGEX vectors can also be used to express foreign polypeptides as fusion proteins with glutathione S-transferase (GST). In general, such fusion proteins are soluble and can easily be purified from lysed cells by adsorption to glutathione-agarose beads followed by elution in the presence of free glutathione. The pGEX vectors are designed  
15 to include thrombin or factor Xa protease cleavage sites so that the cloned PKD1 protein, variant or mutant can be released from the GST moiety.

In an insect system, *Autographa californica* nuclear polyhedrosis virus (AcNPV) is used as a vector to express foreign genes. The virus grows in *Spodoptera frugiperda*  
20 cells. A PKD1 polynucleotide, or oligonucleotide portion thereof can be cloned individually into non-essential regions (for example the polyhedrin gene) of the virus and placed under control of an AcNPV promoter (for example the polyhedrin promoter). Successful insertion of a PKD1 polynucleotide, or oligonucleotide portion thereof will result in inactivation of the polyhedrin gene and production of non-occluded  
25 recombinant virus (*i.e.*, virus lacking the proteinaceous coat coded for by the polyhedrin gene). These recombinant viruses are then used to infect *Spodoptera frugiperda* cells in which the inserted gene is expressed (see Smith *et al.*, 1983, J. Virol. 46:584; U.S. Pat. No. 4,215,051).

30 In mammalian host cells, a number of viral-based expression systems can be utilized. In cases where an adenovirus is used as an expression vector, a PKD1 polynucleotide, or oligonucleotide portion thereof, can be ligated to an adenovirus

transcription/translation control complex, *e.g.*, the late promoter and tripartite leader sequence. This chimeric gene can then be inserted in the adenovirus genome by *in vitro* or *in vivo* recombination. Insertion in a non-essential region of the viral genome such as the E1 or E3 region results in a recombinant virus that is viable and capable of

5 expressing a PKD1 protein (*e.g.*, wild-type, variants or mutants thereof) in infected hosts (Logan and Shenk, Proc. Natl. Acad. Sci., USA 81:3655-3659, 1984). Specific initiation signals can also be required for efficient translation of an inserted PKD1 sequence. These signals include the ATG initiation codon and adjacent sequences. Where an entire PKD1 polynucleotide, including its own initiation codon and adjacent sequences, is

10 inserted into the appropriate expression vector, no additional translational control signals can be needed. However, where only a portion of a PKD1 sequence is inserted, exogenous translational control signals, including, for example, an ATG initiation codon, must be provided. Furthermore, the initiation codon must be in phase with the reading frame of the desired coding sequence to ensure translation of the entire insert. These

15 exogenous translational control signals and initiation codons can be of a variety of origins, both natural and synthetic. The efficiency of expression can be enhanced by the inclusion of appropriate transcription enhancer elements, transcription terminators, and the like (see Bittner *et al.*, Meth. Enzymol. 153:516-544, 1987).

20 In addition, a host cell strain can be chosen which modulates the expression of the inserted sequences, or modifies and processes the expressed polypeptide in a specific fashion. Such modifications (*e.g.*, glycosylation) and processing (*e.g.*, cleavage) of protein products can be important for the function of the protein. Different host cells have characteristic and specific mechanisms for the post-translational processing and

25 modification of proteins. Appropriate cell lines or host systems can be chosen to ensure the correct modification and processing of the foreign protein being expressed. To this end, eukaryotic host cells which possess the cellular machinery for proper processing of the primary transcript, glycosylation, and phosphorylation of the polypeptide can be used. Such mammalian host cells include, but are not limited to, CHO, VERO, BHK,

30 HeLa, COS, MDCK, 293, 3T3, WI38, and the like.

For long term, high yield production of recombinant proteins, stable expression is preferred. For example, cell lines that stably express a PKD1 protein, including wild-type, variants or mutants of PKD1, can be engineered. Rather than using expression vectors which contain viral origins of replication, host cells can be transformed with DNA controlled by appropriate expression control elements (*e.g.*, promoter and/or enhancer sequences, transcription terminators, polyadenylation sites, and the like), and a selectable marker. Following the introduction of the foreign DNA, engineered cells can be grown for 1-2 days in an enriched media, then switched to selective media. The selectable marker in the recombinant plasmid confers resistance to the selection and allows cells to stably integrate the plasmid into their chromosomes and grow to form foci, which can be cloned and expanded into cell lines. This method can advantageously be used to engineer cell lines that express a PKD1 variant or mutant polypeptide. Such engineered cell lines can be particularly useful in screening and evaluation of compounds that affect the endogenous activity of a variant or mutant PKD1 polypeptide. Such engineered cell lines also can be useful to discriminate between factors that have specific vs. non-specific effects. In particular, mutant cell lines should lack key functions, and various mutations can be used to identify key functional domains using *in vivo* assays.

A number of selection systems can be used, including but not limited to the herpes simplex virus thymidine kinase (Wigler *et al.*, Cell 11:223, 1977), hypoxanthine-guanine phosphoribosyltransferase (Szybalska and Szybalski, Proc. Natl. Acad. Sci. USA 48:2026, 1962), and adenine phosphoribosyltransferase (Lowy *et al.*, Cell 22:817, 1980) genes can be employed in *tk<sup>-</sup>*, *hgprt<sup>-</sup>* or *aprt<sup>-</sup>* cells, respectively. Also, antimetabolite resistance can be used as the basis of selection for *dhfr*, which confers resistance to methotrexate (Wigler *et al.*, Proc. Natl. Acad. Sci. USA 77:3567, 1980; O'Hare *et al.*, Proc. Natl. Acad. Sci. USA 78:1527, 1981); *gpt*, which confers resistance to mycophenolic acid Mulligan and Berg, Proc. Natl. Acad. Sci. USA 78:2072, 1981); *neo*, which confers resistance to the aminoglycoside G-418 (Colberre-Garapin *et al.*, J. Mol. Biol. 150:1, 1981); and *hygro*, which confers resistance to hygromycin (Santerre *et al.*, Gene 30:147, 1984) genes. Accordingly, the invention provides a vector that contains a mutant PKD1 polynucleotide, or oligonucleotide portion thereof, or one or

more primers or their complements, including an expression vector that contains any of the foregoing sequences operatively associated with a regulatory element that directs the expression of a coding sequence or primer; and also provides a host cell that contains any of the foregoing sequences, alone or operatively associated with a regulatory element, which can directs expression of a polypeptide encoded the polynucleotide, as appropriate.

In addition to mutant PKD1 polynucleotide sequences disclosed herein, homologs of mutant PKD1 polynucleotide of the invention, including a non-human species, can be identified and isolated by molecular biological techniques well known in the art. Further, mutant PKD1 alleles and additional normal alleles of the human PKD1 polynucleotide, can be identified using the methods of the invention. Still further, there can exist genes at other genetic loci within the human genome that encode proteins having extensive homology to one or more domains of the PKD1 polypeptide (SEQ ID NO:2). Such genes can also be identified including associated variants and mutants by the methods of the invention.

A homolog of a mutant PKD1 polynucleotide sequence can be isolated by performing a polymerase chain reaction (PCR; see U.S. Pat. No. 4,683,202, which is incorporated herein by reference) using two oligonucleotide primers, which can be selected, for example, from among SEQ ID NOS:3 to 51, preferably from among SEQ ID NOS: 3 to 18, or can be degenerate primer pools designed on the basis of the amino acid sequences of a PKD1 polypeptide such as that set forth in SEQ ID NO:2 or a mutant thereof as disclosed herein. The template for the reaction can be cDNA obtained by reverse transcription of mRNA prepared from human or non-human cell lines or tissue known to express a PKD1 allele or PKD1 homologue. The PCR product can be subcloned and sequenced or manipulated in any number of ways (*e.g.*, further manipulated by nested PCR) to insure that the amplified sequences represent the sequences of a PKD1 or a PKD mutant polynucleotide sequence. The PCR fragment can then be used to isolate a full length PKD1 cDNA clone (including clones containing a mutant PKD1 polynucleotide sequence) by labeling the amplified fragment and screening a nucleic acid library (*e.g.*, a bacteriophage cDNA library).

Alternatively, the labeled fragment can be used to screen a genomic library (for review of cloning strategies, see, for example, Sambrook *et al.*, *supra*, 1989; Ausubel *et al.*, *supra*, 1989).

5           The present invention also provides a purified mutant PKD1 polypeptide, or a peptide portion thereof. As disclosed herein, a mutant PKD1 polypeptide has an amino acid sequence substantially identical to SEQ ID NO:2, and includes a mutation resulting in the deletion, addition (insertion), or substitution of an amino acid of SEQ ID NO:2, or is truncated with respect to SEQ ID NO:2. Examples of such mutations  
10 include, with respect to SEQ ID NO:2, an A88V, W967R, G1166S; V1956E; R1995H; R2408C; D2604N; L2696R, R2985G, R3039C, V3285I, or H3311R mutation, an addition of a Gly residue between amino acid residues 2441 and 2442 of SEQ ID NO:2 due to an insertion, or a truncated PKD1 polypeptide terminates with amino acid 3000 of SEQ ID NO:2 due to the presence of a STOP codon at the  
15 position in SEQ ID NO:1 that would otherwise encode amino acid 3001; as well as mutant PKD1 polypeptides having a combination of such mutations (see Table 4).

A mutant PKD1 polypeptide or peptide portion thereof can contain one or more of the exemplified mutations. As used herein, reference to a peptide portion of  
20 SEQ ID NO:2 or of a mutant PKD1 polypeptide refers to a contiguous amino acid sequence of SEQ ID NO:2 or of SEQ ID NO:2 including a mutation as disclosed herein, respectively, that contains fewer amino acids than full length wild type PKD1 polypeptide. Generally, a peptide portion of a PKD1 polypeptide or a mutant PKD1 polypeptide contains at least about five amino acids (or amino acid derivatives or  
25 modified amino acids), each linked by a peptide bond or a modified form thereof, usually contains at least about eight amino acids, particularly contains about ten amino acids, and can contain twenty or thirty or more amino acids of SEQ ID NO:2. In particular, where the peptide is a peptide portion of a mutant PKD1 polypeptide, the peptide includes a mutant amino acid with respect to SEQ ID NO:2.

30

The mutant PKD1 polypeptides and peptide fragments thereof of the invention include a PKD1 polypeptide or peptide having a sequence substantially identical to that

set forth in SEQ ID NO:2, and having one or a combination of the following mutations: A88V, W967R, L2696R, R2985G, R3039C, V3285I, or H3311R, or a mutation resulting in termination of the mutant PKD1 polypeptide at amino acid 3000 (with respect to SEQ ID NO:2) due to the presence of a STOP codon at the position that otherwise would encode amino acid 3001. The wild type PKD1 polypeptide (SEQ ID NO:2) contains 4303 amino acid residues and has a predicted molecular mass of approximately 467 kilodaltons (kDa). Further encompassed by the present invention are mutant PKD1 polypeptides that are truncated with respect to SEQ ID NO:2, for example, a mutation of SEQ ID NO:1 resulting in a G9213A, which results in premature termination of the encoded PKD1 polypeptide (see Example 2). Such truncated products can be associated with PKD1-associated disorders such as ADPKD (see, also, Table 4).

PKD1 polypeptides that are functionally equivalent to a wild type PKD1 polypeptide, including variant PKD1 polypeptides, which can contain a deletion, insertion or substitution of one or more amino acid residues with respect to SEQ ID NO:2, but that nevertheless result in a phenotype that is indistinguishable from that conferred by SEQ ID NO:2, are encompassed within the present invention. Such amino acid substitutions, for example, generally result in similarity in polarity, charge, solubility, hydrophobicity, hydrophilicity, amphipatic nature or the like of the residues involved. For example, negatively charged amino acids include aspartic acid and glutamic acid; positively charged amino acids include lysine and arginine; amino acids with uncharged polar head groups having similar hydrophilicity values include the following: leucine, isoleucine, valine, glycine, alanine, asparagine, glutamine, serine, threonine, phenylalanine and tyrosine. In many cases, however, a nucleotide substitution can be silent, resulting in no change in the encoded PKD1 polypeptide (see Example 2). Such variant PKD1 polynucleotides are exemplified by those encoded by the variant PKD1 polynucleotide sequences substantially identical to SEQ ID NO:1 (SEQ ID NO:2), but containing (encoding) G487A (A92A), C9367T (G3052G), T10234C (L3341L), and G10255T (R3348R) as shown in Table 3 (see, also, Example 2), and by C9494T (L3095L).

Mutant PKD1 polypeptides and peptide portions thereof that are substantially identical to the PKD1 polypeptide SEQ ID NO:2 or peptide portions thereof, which cause ADPKD symptoms, are encompassed within the scope of the invention. Such mutant PKD1 polypeptides and peptide portions thereof can include dominant mutant PKD1 polypeptides, or PKD1 related polypeptides functionally equivalent to such mutant PKD1 polypeptides. Examples of mutant PKD1 polypeptide sequences include a polypeptide sequences substantially identical to SEQ ID NO:2 having one or more amino acid substitutions such as A88V, W967R, L2696R, R2985G, R3039C, V3285I, or H3311R, or truncated after amino acid 3000. A peptide portion of a mutant PKD1 polypeptide can be 3, 6, 9, 12, 20, 50, 100 or more amino acid residues in length, and includes at least one of the mutations identified above.

A PKD1 wild type or mutant polypeptide, or peptide portions thereof, can be purified from natural sources, as discussed below; can be chemically synthesized; or can be recombinantly expressed. For example, one skilled in the art can synthesize peptide fragments corresponding to a mutated portion of the PKD1 polypeptide as set forth in SEQ ID NO:2 (*e.g.*, including residue 3110) and use the synthesized peptide fragment to generate polyclonal and monoclonal antibodies. Synthetic polypeptides or peptides can be prepared by chemical synthesis, for example, solid-phase chemical peptide synthesis methods, which are well known (*see*, for example, Merrifield, J. Am. Chem. Soc., 85:2149-2154, 1963; Stewart and Young, Solid Phase Peptide Synthesis, Second ed., Pierce Chemical Co., Rockford, Ill., pp. 11-12), and have been employed in commercially available laboratory peptide design and synthesis kits (Cambridge Research Biochemicals). Such commercially available laboratory kits have generally utilized the teachings of Geysen *et al.*, Proc. Natl. Acad. Sci., USA, 81:3998 (1984) and provide for synthesizing peptides upon the tips of a multitude of rods or pins, each of which is connected to a single plate. When such a system is utilized, a plate of rods or pins is inverted and inserted into a second plate of corresponding wells or reservoirs, which contain solutions for attaching or anchoring an appropriate amino acid to the tips of the pins or rods. By repeating such a process step, *i.e.*, inverting and inserting the tips of the rods or pins into appropriate solutions, amino acids are built into desired peptides.

A number of available Fmoc peptide synthesis systems are available. For example, assembly of a polypeptide or fragment can be carried out on a solid support using an Applied Biosystems, Inc., Model 431A automated peptide synthesizer. Such equipment provides ready access to the peptides of the invention, either by direct  
5 synthesis or by synthesis of a series of fragments that can be coupled using other known techniques. Accordingly, methods for the chemical synthesis of polypeptides and peptides are well-known to those of ordinary skill in the art, *e.g.*, peptides can be synthesized by solid phase techniques, cleaved from the resin and purified by preparative high performance liquid chromatography (see, *e.g.*, Creighton, 1983, *Proteins: Structures*  
10 *and Molecular Principles*, W. H. Freeman & Co., N.Y., pp. 50-60). The composition of the synthetic peptides can be confirmed by amino acid analysis or sequencing; *e.g.*, using the Edman degradation procedure (see *e.g.*, Creighton, 1983, *supra* at pp. 34-49). Thus, fragments of the PKD1 polypeptide, variant, or mutant can be chemically synthesized. Peptides can then be used, for example, to generate antibodies useful in the detection  
15 of PKD1 variants and mutants, as well as the diagnosis of PKD1-associated disorder (*e.g.*, ADPKD).

A PKD1 polypeptide or peptide, including variants or mutants of the invention, can be substantially purified from natural sources (*e.g.*, purified from cells) using protein  
20 separation techniques, well known in the art. Such methods can separate the PKD1 polypeptide away from at least about 90% (on a weight basis), and from at least about 99% of other proteins, glycoproteins, and other macromolecules normally found in such natural sources. Such purification techniques can include, but are not limited to ammonium sulfate precipitation, molecular sieve chromatography, and/or ion exchange  
25 chromatography. Alternatively, or additionally, the PKD1 polypeptide, variant, or mutant can be purified by immunoaffinity chromatography using an immunoabsorbent column to which an antibody is immobilized that is capable of specifically binding the PKD1 polypeptide, variant, or mutant. Such an antibody can be monoclonal or polyclonal in origin. For example, an antibody that specifically binds to a mutant PKD1  
30 polypeptide does not bind to a wild-type PKD1 polypeptide or peptide thereof. If the PKD1 polypeptide is glycosylated, the glycosylation pattern can be utilized as part of a purification scheme via, for example, lectin chromatography.

The cellular sources from which the PKD1 polypeptide, variant, or mutants thereof can be purified include, for example, those cells that are shown by northern and/or western blot analysis to express a PKD1 polynucleotide, variant, or mutant  
5 sequence. Preferably, such cellular sources are renal cells including, for example, renal tubular epithelial cells, as well as biliary duct cells, skeletal muscle cells, lung alveolar epithelial cell, placental cells, fibroblasts, lymphoblasts, intestinal epithelial cells, and endothelial cells. Other sources include biological fluids, fractionated cells such as organelle preparations, or tissues obtained from a subject. Examples of biological  
10 fluids of use with the invention are blood, serum, plasma, urine, mucous, and saliva. Tissue or cell samples can also be used with the invention. The samples can be obtained by many methods such as cellular aspiration, or by surgical removal of a biopsy sample.

15 PKD1 polypeptides, variants, or mutants of the invention can be secreted out of the cell. Such extracellular forms of the PKD1 polypeptide or mutants thereof can preferably be purified from whole tissue rather than cells, utilizing any of the techniques described above. PKD1 expressing cells such as those described above also can be grown in cell culture, under conditions well known to those of skill in the art. PKD1  
20 polypeptide or mutants thereof can then be purified from the cell media using any of the techniques discussed above.

A PKD1 polypeptide, variant, or mutant can additionally be produced by recombinant DNA technology using the PKD1 nucleotide sequences, variants and  
25 mutants described above coupled with techniques well known in the art. Alternatively, RNA capable of encoding PKD1 polypeptides, or peptide fragments thereof, can be chemically synthesized using, for example, automated or semi-automated synthesizers (see, for example, "Oligonucleotide Synthesis", 1984, Gait, ed., IRL Press, Oxford, which is incorporated herein by reference).

30

When used as a component in the assay systems described herein, the mutant PKD1 polypeptide or peptide can be labeled, either directly or indirectly, to facilitate

detection of a complex formed between the PKD1 polypeptide and an antibody or nucleic acid sequence, for example. Any of a variety of suitable labeling systems can be used including, but not limited to, radioisotopes such as  $^{125}\text{I}$ , enzyme labeling systems such as biotin-avidin or horseradish peroxidase, which generates a detectable  
5 colorimetric signal or light when exposed to substrate, and fluorescent labels.

The present invention also provides antibodies that specifically bind a PKD1 mutant or PKD1 variant, except that, if desired, an antibody of the invention can exclude an antibody as described in U.S. Pat. No. 5,891,628, which is incorporated herein by  
10 reference, or an antibody that that specifically binds a PKD1 mutant as described in U.S. Pat. No. 5,891,628. Antibodies that specifically bind a mutant PKD1 polypeptide are useful as diagnostic or therapeutic reagents and, therefore, can be used, for example, in a diagnostic assay for identifying a subject having or at risk of having ADPKD, and are particularly convenient when provided as a kit.

15

As used herein, the term "specifically binds," when used in reference to an antibody and an antigen or epitopic portion thereof, means that the antibody and the antigen (or epitope) have a dissociation constant of at least about  $1 \times 10^{-7}$ , generally at least about  $1 \times 10^{-8}$ , usually at least about  $1 \times 10^{-9}$ , and particularly at least about  
20  $1 \times 10^{-10}$  or less. Methods for identifying and selecting an antibody having a desired specificity are well known and routine in the art (see, for example, Harlow and Lane, "Antibodies: A Laboratory Manual" (Cold Spring Harbor Pub. 1988), which is incorporated herein by reference.

25 Methods for producing antibodies that can specifically bind one or more PKD1 polypeptide epitopes, particularly epitopes unique to a mutant PKD1 polypeptide, are disclosed herein or otherwise well known and routine in the art. Such antibodies can be polyclonal antibodies or monoclonal antibodies (mAbs), and can be humanized or chimeric antibodies, single chain antibodies, anti-idiotypic antibodies, and epitope-  
30 binding fragments of any of the above, including, for example, Fab fragments,  $\text{F(ab')}_2$  fragments or fragments produced by a Fab expression library. Such antibodies can be used, for example, in the detection of PKD1 polypeptides, or mutant PKD1

polypeptides, including variant PKD1 polypeptides, which can be in a biological sample, or can be used for the inhibition of abnormal PKD1 activity. Thus, the antibodies can be utilized as part of ADPKD treatment methods, as well as in diagnostic methods, for example, to detect the presence or amount of a PKD1 polypeptide.

5

For the production of antibodies that bind to PKD1, including a PKD1 variant or PKD1 mutant, various host animals can be immunized by injection with a PKD1 polypeptide, mutant polypeptide, variant, or a portion thereof. Such host animals can include but are not limited to, rabbits, mice, and rats. Various adjuvants can be used to increase the immunological response, depending on the host species, including, but not limited to, Freund's (complete and incomplete), mineral gels such as aluminum hydroxide, surface active substances such as lysolecithin, pluronic polyols, polyanions, peptides, oil emulsions, keyhole limpet hemocyanin, dinitrophenol, and potentially useful human adjuvants such as BCG (Bacillus Calmette-Guerin) or *Corynebacterium* *parvum*.

10  
15

Antibodies that bind to a mutant PKD1 polypeptide, or peptide portion thereof, of the invention can be prepared using an intact polypeptide or fragments containing small peptides of interest as the immunizing antigen. The polypeptide or a peptide used to immunize an animal can be derived from translated cDNA or chemical synthesis, and can be conjugated to a carrier protein, if desired. Such commonly used carriers that can be chemically coupled to the peptide include keyhole limpet hemocyanin, thyroglobulin, bovine serum albumin, tetanus toxoid and others as described above or otherwise known in the art. The coupled polypeptide or peptide is then used to immunize the animal and antiserum can be collected. If desired, polyclonal or monoclonal antibodies can be purified, for example, by binding to and elution from a matrix to which the polypeptide or a peptide to which the antibodies were raised is bound. Any of various techniques commonly used in immunology for purification and/or concentration of polyclonal antibodies, as well as monoclonal antibodies, can be used (see for example, Coligan, *et al.*, Unit 9, Current Protocols in Immunology, Wiley Interscience, 1991, which is incorporated herein by reference).

20  
25  
30

Anti-idiotypic technology can be used to produce monoclonal antibodies that mimic an epitope. For example, an anti-idiotypic monoclonal antibody made to a first monoclonal antibody will have a binding domain in the hypervariable region that is the image of the epitope bound by the first monoclonal antibody. Antibodies of the invention include polyclonal antibodies, monoclonal antibodies, and fragments of polyclonal and monoclonal antibodies that specifically bind to a mutant PKD1 polypeptide or peptide portion thereof.

The preparation of polyclonal antibodies is well known to those skilled in the art (see, for example, Green *et al.*, Production of Polyclonal Antisera, in Immunochemical Protocols (Manson, ed.), pages 1-5 (Humana Press 1992); Coligan *et al.*, Production of Polyclonal Antisera in Rabbits, Rats, Mice and Hamsters, in Current Protocols in Immunology, section 2.4.1 (1992), which are incorporated herein by reference). The preparation of monoclonal antibodies likewise is conventional (see, for example, Kohler and Milstein, Nature, 256:495, 1975, which is incorporated herein by reference; see, also Coligan *et al.*, *supra*, sections 2.5.1-2.6.7; and Harlow *et al.*, *supra*, 1988). Briefly, monoclonal antibodies can be obtained by injecting mice with a composition comprising an antigen, verifying the presence of antibody production by removing a serum sample, removing the spleen to obtain B lymphocytes, fusing the B lymphocytes with myeloma cells to produce hybridomas, cloning the hybridomas, selecting positive clones that produce antibodies to the antigen, and isolating the antibodies from the hybridoma cultures.

Monoclonal antibodies can be isolated and purified from hybridoma cultures by a variety of well-established techniques. Such isolation techniques include affinity chromatography with Protein-A Sepharose, size-exclusion chromatography, and ion-exchange chromatography (see Coligan *et al.*, sections 2.7.1-2.7.12 and sections 2.9.1-2.9.3; Barnes *et al.*, Purification of Immunoglobulin G (IgG), in Methods in Molecular Biology, Vol. 10, pages 79-104 (Humana Press 1992)). Methods of *in vitro* and *in vivo* multiplication of hybridoma cells expressing monoclonal antibodies is well-known to those skilled in the art. Multiplication *in vitro* can be carried out in suitable culture media such as Dulbecco's Modified Eagle Medium or RPMI 1640 medium, optionally

replenished by a mammalian serum such as fetal calf serum or trace elements and growth-sustaining supplements such as normal mouse peritoneal exudate cells, spleen cells, bone marrow macrophages. Production *in vitro* provides relatively pure antibody preparations and allows scale-up to yield large amounts of the desired antibodies. Large  
5 scale hybridoma cultivation can be carried out by homogenous suspension culture in an airlift reactor, in a continuous stirrer reactor, or in immobilized or entrapped cell culture. Multiplication *in vivo* can be carried out by injecting cell clones into mammals histocompatible with the parent cells, *e.g.*, syngeneic mice, to cause growth of antibody-producing tumors. Optionally, the animals are primed with a hydrocarbon, especially  
10 oils such as pristane tetramethylpentadecane prior to injection. After one to three weeks, the desired monoclonal antibody is recovered from the body fluid of the animal.

Therapeutic applications for antibodies disclosed herein are also part of the present invention. For example, antibodies of the present invention can be derived from  
15 subhuman primate antibodies. General techniques for raising therapeutically useful antibodies in baboons can be found, for example, in Goldenberg *et al.*, International Application Publication No. WO 91/11465, 1991; Losman *et al.*, Int. J. Cancer, 46:310, 1990, which are incorporated herein by reference.

20 An anti-PKD1 antibody also can be derived from a "humanized" monoclonal antibody. Humanized monoclonal antibodies are produced by transferring mouse complementarity determining regions from heavy and light variable chains of the mouse immunoglobulin into a human variable domain, and then substituting human residues in the framework regions of the murine counterparts. The use of antibody components  
25 derived from humanized monoclonal antibodies obviates potential problems associated with the immunogenicity of murine constant regions. General techniques for cloning murine immunoglobulin variable domains are described, for example, by Orlandi *et al.*, Proc. Natl. Acad. Sci. USA 86:3833, 1989, which is incorporated herein by reference. Techniques for producing humanized monoclonal antibodies are described, for example,  
30 by Jones *et al.*, Nature, 321:522, 1986; Riechmann *et al.*, Nature 332:323, 1988; Verhoeyen *et al.*, Science 239:1534, 1988; Carter *et al.*, Proc. Natl. Acad. Sci. USA,

89:4285, 1992; Sandhu, Crit. Rev. Biotech. 12:437, 1992; and Singer *et al.*, J. Immunol. 150:2844, 1993, which are incorporated herein by reference.

Antibodies of the invention also can be derived from human antibody fragments  
5 isolated from a combinatorial immunoglobulin library (see, for example, Barbas *et al.*,  
Methods: A Companion to Methods in Enzymology, Vol. 2, page 119, 1991; Winter *et al.*,  
Ann. Rev. Immunol. 12:433, 1994, which are incorporated herein by reference).  
Cloning and expression vectors that are useful for producing a human immunoglobulin  
phage library can be obtained, for example, from Stratagene (La Jolla CA).

10

In addition, antibodies of the present invention can be derived from a human  
monoclonal antibody. Such antibodies are obtained from transgenic mice that have been  
"engineered" to produce specific human antibodies in response to antigenic challenge.  
In this technique, elements of the human heavy and light chain loci are introduced into  
15 strains of mice derived from embryonic stem cell lines that contain targeted disruptions  
of the endogenous heavy and light chain loci. The transgenic mice can synthesize  
human antibodies specific for human antigens, and the mice can be used to produce  
human antibody-secreting hybridomas. Methods for obtaining human antibodies from  
transgenic mice are described by Green *et al.*, Nature Genet., 7:13 (1994); Lonberg *et al.*,  
20 *et al.*, Nature, 368:856 (1994); and Taylor *et al.*, Int. Immunol., 6:579 (1994), which are  
incorporated herein by reference.

Antibody fragments of the invention can be prepared by proteolytic hydrolysis of  
an antibody or by expression in *E. coli* of DNA encoding the fragment. Antibody  
25 fragments can be obtained by pepsin or papain digestion of whole antibodies by  
conventional methods. For example, antibody fragments can be produced by enzymatic  
cleavage of antibodies with pepsin to provide a 5S fragment denoted F(ab')<sub>2</sub>. This  
fragment can be further cleaved using a thiol reducing agent, and optionally a blocking  
group for the sulfhydryl groups resulting from cleavage of disulfide linkages, to produce  
30 3.5S Fab' monovalent fragments. Alternatively, an enzymatic cleavage using pepsin  
produces two monovalent Fab' fragments and an Fc fragment directly. These methods  
are described, for example, by Goldenberg, U.S. Pat. Nos. 4,036,945 and 4,331,647, and

references contained therein, each of which is incorporated herein by reference (see, also, Nisonhoff *et al.*, Arch. Biochem. Biophys., 89:230, 1960; Porter, Biochem. J. 73:119, 1959; Edelman *et al.*, Meth. Enzymol. 1:422, 1967; and Coligan *et al.*, at sections 2.8.1-2.8.10 and 2.10.1-2.10.4). Other methods of cleaving antibodies, such as  
5 separation of heavy chains to form monovalent light-heavy chain fragments, further cleavage of fragments, or other enzymatic, chemical, or genetic techniques can also be used, provided the fragments bind to the antigen that is recognized by the intact antibody.

10 Fv fragments comprise an association of V<sub>H</sub> and V<sub>L</sub> chains, for example, which can be noncovalent (see Inbar *et al.*, Proc. Natl. Acad. Sci. USA 69:2659, 1972). The variable chains also can be linked by an intermolecular disulfide bond, can be crosslinked by a chemical such as glutaraldehyde (Sandhu, *supra*, 1992), or F<sub>v</sub> fragments comprising V<sub>H</sub> and V<sub>L</sub> chains can be connected by a peptide linker. These single chain  
15 antigen binding proteins (sFv) are prepared by constructing a structural gene comprising DNA sequences encoding the V<sub>H</sub> and V<sub>L</sub> domains connected by an oligonucleotide. The structural gene is inserted into an expression vector, which is subsequently introduced into a host cell such as *E. coli*. The recombinant host cells synthesize a single polypeptide chain with a linker peptide bridging the two V domains. Methods for  
20 producing sFvs are described, for example, by Whitlow *et al.*, Methods: A Companion to Meth. Enzymol., 2:97, 1991; Bird *et al.*, Science 242:423, 1988; Ladner *et al.*, U.S. Patent No. 4,946,778; Pack *et al.*, BioTechnology 11:1271, 1993; and Sandhu, *supra*, 1992).

25 Another form of an antibody fragment is a peptide coding for a single complementarity determining region (CDR). CDR peptides ("minimal recognition units") can be obtained by constructing genes encoding the CDR of an antibody of interest. Such genes are prepared, for example, by using the polymerase chain reaction to synthesize the variable region from RNA of antibody-producing cells (see, for  
30 example, Larrick *et al.*, Methods: A Companion to Meth. Enzymol., 2:106, 1991).

A variety of methods can be employed utilizing reagents such as a mutant PKD1 polynucleotide, or oligonucleotide portion thereof and antibodies directed against a mutant PKD1 polypeptide or peptide. Specifically, such reagents can be used for the detection of the presence of PKD1 mutations, *e.g.*, molecules present in diseased tissue but absent from, or present in greatly reduced levels compared or relative to the corresponding non-diseased tissue.

The methods described herein can be performed, for example, by utilizing pre-packaged kits, which can be diagnostic kits, comprising at least one specific oligonucleotide portion of a PKD1 gene or mutant PKD1 polynucleotide, a primer pair, or an anti-PKD1 antibody reagent as disclosed herein, which can be conveniently used, for example, in a clinical setting to diagnose subjects exhibiting PKD1 abnormalities or to detect PKD1-associated disorders, including ADPKD. Any tissue in which a PKD1 polynucleotide is expressed can be utilized in a diagnostic method of the invention.

15

Nucleic acids from a tissue to be analyzed can be isolated using procedures that are well known in the art, or a diagnostic procedures can be performed directly on a tissue section (fixed or frozen), which can be obtained from a subject by biopsy or resection, without further purification. Oligonucleotide sequences of the invention can be used as probes or primers for such *in situ* procedures (Nuovo, 1992, PCR *in situ* hybridization: protocols and applications, Raven Press, N.Y.). For example, oligonucleotide probes useful in the diagnostic methods of the invention include nucleotide sequences having at least 10 contiguous nucleotides and having a sequence substantially identical to a portion of SEQ ID NO:1, and including nucleotide 474, wherein nucleotide 474 is a T; nucleotide 487, wherein nucleotide 487 is an A; nucleotide 3110, wherein nucleotide 3110 is a C; nucleotide 8298, wherein nucleotide 8298 is a G; nucleotide 9164, wherein nucleotide 9164 is a G; nucleotide 9213, wherein nucleotide 9213 is an A; nucleotide 9326, wherein nucleotide 9326 is a T; nucleotide 9367, wherein nucleotide 9367 is a T; nucleotide 10064, wherein nucleotide 10064 is an A; nucleotide 10143, wherein nucleotide 10143 is a G; nucleotide 10234, wherein nucleotide 10234 is a C; nucleotide 10255, wherein nucleotide 10255 is a T, or a combination thereof. Primers

30

useful in the present invention include those set forth in SEQ ID NOS:3 to 18 and SEQ ID NOS: 19 to 51 and 61 to 112. Such primers flank and can be used to amplify sequences containing one or more mutated nucleotides of a mutant PKD1 polynucleotide.

5

PKD1 polynucleotide sequences, either RNA or DNA, can be used in hybridization or amplification assays of biological samples to detect abnormalities of PKD1 expression; e.g., Southern or northern blot analysis, single stranded conformational polymorphism (SSCP) analysis including *in situ* hybridization assays, or  
10 polymerase chain reaction analyses, including detecting abnormalities by a methods such as denaturing high performance liquid chromatography (DHPLC; also referred to as temperature-modulated heteroduplex chromatography) or conformation sensitive gel electrophoresis (CSGE), both of which are readily adaptable to high throughput analysis (see, for example, Kristensen et al., BioTechniques 30:318-332, 2001; Leung et al.,  
15 BioTechniques 30:334-340, 2001, which are incorporated herein by reference). Such analyses can reveal quantitative abnormalities in the expression pattern of the PKD1 polynucleotide, and, if the PKD1 mutation is, for example, an extensive deletion, or the result of a chromosomal rearrangement, can reveal more qualitative aspects of the PKD1 abnormality.

20

Diagnostic methods for detecting a mutant PKD1 polynucleotide can involve, for example, contacting and incubating nucleic acids derived from a tissue sample being analyzed, with one or more labeled oligonucleotide probes of the invention or with a primer or primer pair of the invention, under conditions favorable for the specific  
25 annealing of these reagents to their complementary sequences within the target molecule. After incubation, non-annealed oligonucleotides are removed, and hybridization of the probe or primer, if any, to a nucleic acid from the target tissue is detected. Using such a detection scheme, the target tissue nucleic acid can be immobilized, for example, to a solid support such as a membrane, or a plastic surface such as that on a microtiter plate  
30 or polystyrene beads. In this case, after incubation, non-annealed, labeled nucleic acid reagents are easily removed. Detection of the remaining, annealed, labeled nucleic acid reagents is accomplished using standard techniques well known to those in the art.

Oligonucleotide probes or primers of the invention also can be associated with a solid matrix such as a chip in an array, thus providing a means for high throughput methods of analysis. Microfabricated arrays of large numbers of oligonucleotide probes (DNA chips) are useful for a wide variety of applications. Accordingly, methods of diagnosing or detecting a PKD1 variant or mutant can be implemented using a DNA chip for analysis of a PKD1 polynucleotide and detection of mutations therein. A methodology for large scale analysis on DNA chips is described by Hacia *et al.* (Nature Genet. 14:441-447, 1996; U.S. Pat. No. 6,027,880, which are incorporated herein by reference; see, also, Kristensen et al., *supra*, 2001). As described in Hacia *et al.*, high density arrays of over 96,000 oligonucleotides, each about 20 nucleotides in length, are immobilized to a single glass or silicon chip using light directed chemical synthesis. Contingent on the number and design of the oligonucleotide probe, potentially every base in a sequence can be examined for alterations.

15

Polynucleotides or oligonucleotides applied to a chip can contain sequence variations, which can be used to identify mutations that are not yet known to occur in the population, or they can only those mutations that are known to occur, including those disclosed herein (see Example 2). Examples of oligonucleotides that can be applied to the chip include oligonucleotides containing at least 10 contiguous nucleotides and having a sequence substantially identical to a portion of SEQ ID NO:1, and including nucleotide 474, wherein nucleotide 474 is a T; nucleotide 487, wherein nucleotide 487 is an A; nucleotide 3110, wherein nucleotide 3110 is a C; a position corresponding to nucleotide 3336, wherein nucleotide 3336 is deleted; nucleotide 3707, wherein nucleotide 3707 is an A; nucleotide 4168, wherein nucleotide 4168 is a T; nucleotide 4885, wherein nucleotide 4885 is an A; nucleotide 5168, wherein nucleotide 5168 is a T; nucleotide 6058, wherein nucleotide 6058 is a T; nucleotide 6078, wherein nucleotide 6078 is an A; nucleotide 6089, wherein nucleotide 6089 is a T; nucleotide 6195, wherein nucleotide 6195 is an A; nucleotide 6326, wherein nucleotide 6326 is a T; a position corresponding to nucleotides 7205 to 7211, wherein nucleotides 7205 to 7211 are deleted; nucleotide 7376, wherein nucleotide 7376 is a C; a nucleotide sequence corresponding to

30

nucleotides 7535 to 7536, wherein a GCG nucleotide sequence is inserted between nucleotides 7535 and 7536; nucleotide 7415, wherein nucleotide 7415 is a T; nucleotide 7433, wherein nucleotide 7433 is a T; nucleotide 7696, wherein nucleotide 7696 is a T; nucleotide 7883, wherein nucleotide 7883 is a T; 5 nucleotide 8021, wherein nucleotide 8021 is an A; a nucleotide sequence corresponding to nucleotide 8159 to 8160, wherein nucleotides 8159 to 8160 are deleted; nucleotide 8298, wherein nucleotide 8298 is a G; nucleotide 9164, wherein nucleotide 9164 is a G; nucleotide 9213, wherein nucleotide 9213 is an A; nucleotide 9326, wherein nucleotide 9326 is a T; nucleotide 9367, wherein 10 nucleotide 9367 is a T; nucleotide 10064, wherein nucleotide 10064 is an A; nucleotide 10143, wherein nucleotide 10143 is a G; nucleotide 10234, wherein nucleotide 10234 is a C; nucleotide 10255, wherein nucleotide 10255 is a T; or a combination thereof.

15 Prior to hybridization with oligonucleotide probes on the chip, the test sample is isolated, amplified and labeled (*e.g.* fluorescent markers). The test polynucleotide sample is then hybridized to the immobilized oligonucleotides. The intensity of sequence-based techniques of the target polynucleotide to the immobilized probe is quantitated and compared to a reference sequence. The resulting genetic information 20 can be used in molecular diagnosis. A common utility of the DNA chip in molecular diagnosis is screening for known mutations.

In addition to DNA chip methodology, methods using machinery adapted to DNA analysis can allow for commercialization of the disclosed methods of detection of 25 PKD1 mutations and diagnosis of ADPKD. For example, genotyping by mass spectrometry can be used, or matrix-assisted laser desorption/ionization-time-of-flight (MALDI-TOF) mass spectrometry can be used for mass genotyping of single-base pair and short tandem repeat mutant and variant sequences. For example, PCR amplification of the region of the mutation with biotin attached to one of the primers can be conducted, 30 followed by immobilization of the amplified DNA to streptavidin beads. Hybridization of a primer adjacent to the variant or mutant site is performed, then extension with DNA polymerase past the variant or mutant site in the presence of dNTPs and ddNTPs is

performed. When suitably designed according to the sequence, this results in the addition of only a few additional bases (Braun, Little, Koster, 1997). The DNA is then processed to remove unused nucleotides and salts, and the short primer plus mutant site is removed by denaturation and transferred to silicon wafers using a piezoelectric pipette.

- 5 The mass of the primer+variant or mutant site is then determined by delayed extraction MALDI-TOF mass spectrometry. Single base pair and tandem repeat variations in sequence are easily determined by their mass. This final step is very rapid, requiring only 5 sec per assay, and all of these steps can be automated, providing the potential of performing up to 20,000 genotypings per day. This technology is rapid, extremely  
10 accurate, and adaptable to any variant or mutation, can identify both single base pair and short tandem repeat variants, and adding or removing variant or mutant sequences to be tested can be done in a few seconds at trivial cost.

- Another diagnostic methods for the detection of mutant PKD1 polynucleotides  
15 involves amplification, for example, by PCR (see U.S. Patent No. 4,683,202), ligase chain reaction (Barany, Proc. Natl. Acad. Sci. USA 88:189-193, 1991a), self sustained sequence replication (Guatelli *et al.*, Proc. Natl. Acad. Sci. USA 87:1874-1878, 1990), transcriptional amplification system (Kwoh *et al.*, Proc. Natl. Acad. Sci. USA 86:1173-1177, 1989), Q-Beta Replicase (Lizardi *et al.*, Bio/Technology 6:1197, 1988), or any  
20 other RNA amplification method, followed by the detection of the amplification products. The present invention provides reagents, methods and compositions that can be used to overcome prior difficulties with diagnosing ADPKD.

- Using the primer pairs and methods described herein, the entire replicated  
25 segment of the PKD1 gene, including exons 1 and 22, can be amplified from genomic DNA to generate a set of eight long range amplification products, which range in size from about 0.3 kb to 5.8 kb (Table 1; see, also, Figure 1). The availability of widely scattered PKD1-specific primers provides a means to anchor PKD1-specific amplification, and the ability to use various primer combinations provides a means to  
30 produce longer or shorter amplification products as desired. For example, the largest PKD1 fragment, which is amplified by primers BPF13 and KG8R25 (see Table 1; SEQ ID NOS: 17 and 18, respectively), can be divided into two shorter segments by

using the PKD1-specific primer, KG85R25 (SEQ ID NO:18), with forward nested primer F32 (5'-GCCTTGCGCAGCTTGGACT-3'; SEQ ID NO:53), and using BPF13 (SEQ ID NO:17) and a second specific primer, 31R (5'-ACAGTGTCTTGAGTCCAAGC-3'; SEQ ID NO:54).

5

It should be recognized that, while many of the primers disclosed herein are positioned with intronic sequences of the PKD1 gene, others such as SEQ ID NO:16 are positioned in coding sequences. As such, a cDNA molecule can be obtained from a target RNA molecule, for example, by reverse transcription of the RNA molecule using a primer such as SEQ ID NO:16 and an appropriate second primer positioned 5' or 3' to SEQ ID NO:16. In this embodiment, a PKD1 RNA can be isolated from any tissue in which wild type PKD1 is known to be expressed, including, for example, kidney tissue, nucleated peripheral blood cells, and fibroblasts. A target sequence within the cDNA is then used as the template for a nucleic acid amplification reaction, such as a PCR amplification reaction, or the like. An amplification product can be detected, for example, using radioactively or fluorescently labeled nucleotides or the like and an appropriate detection system, or by generating a sufficient amount of the amplification product such that it can be visualized by ethidium bromide staining and gel electrophoresis.

20

Genomic DNA from a subject, including from a cell or tissue sample, can be used as the template for generating a long range PKD1-specific amplification product. Methods of isolating genomic DNA are well known and routine (see Sambrook et al., *supra*, 1989). Amplification of the genomic PKD1 DNA has advantages over the cDNA amplification process, including, for example, allowing for analysis of exons and introns of the PKD1 gene. As such, a target sequence of interest associated with either an intron or exon sequence of a PKD1 gene can be amplified and characterized. A target sequence of interest is any sequence or locus of a PKD1 gene that contains or is thought to contain a mutation, including those mutations that correlate to a PKD1-associated disorder or disease.

30

Using primers flanking the target sequence, a sufficient number of PCR cycles is performed to provide a PKD1-specific amplification product corresponding to the target sequence. If desired, additional amplification can be performed, for example, by performing a nested PCR reaction. Examples of primers useful for generating a PKD1-specific first amplification product from genomic DNA include the primer pairs having sequences as exemplified in SEQ ID NO:3 and 4; SEQ ID NOS:5 and 6; SEQ ID NOS:7 and 8; SEQ ID NOS:9 and 10; SEQ ID NOS:11 and 12; SEQ ID NOS:13 and 14; SEQ ID NOS:15 and 16; and SEQ ID NOS:17 and 18. The PKD1-specific first amplification product can be further amplified using nested primers specific for a target sequence, including the primer pairs exemplified as SEQ ID NOS:19 and 20; SEQ ID NOS:21 and 22; SEQ ID NOS:23 and 24; SEQ ID NOS:25 and 26; SEQ ID NOS:27 and 28; SEQ ID NOS:29 and 30; SEQ ID NOS:31 and 32; SEQ ID NOS:33 and 34; SEQ ID NOS:35 and 36; SEQ ID NOS:37 and 38; SEQ ID NOS:39 and 40; SEQ ID NOS:41 and 42; SEQ ID NOS:43 and 44; SEQ ID NOS:45 and 46; SEQ ID NOS:47 and 48; SEQ ID NOS:49 and 50; SEQ ID NOS:51 and 61; and the primer pairs formed using consecutive primers set forth in Table 2 as SEQ ID NOS:62 to 96, 113, and 97 to 112.

The amplified target sequences can be examined for changes (i.e., mutations) with respect to SEQ ID NO:1 using any of various well known methods as disclosed herein or otherwise known in the art. For example, the amplification products can simply be sequenced using routine DNA sequencing methods, particularly where only one or few amplification products are to be examined. However, DNA sequencing will be more valuable as a method of detecting mutations according to a method of the invention as sequencing technology improves and becomes more adaptable to high throughput screening assays. In addition, methods that are useful for detecting the presence of a mutation in a DNA sequence include, for example, DHPLC (Huber et al., Nucl. Acids Res. 21:1061-10666, 1993; Liu et al., Nucl. Acids Res. 26:1396-1400, 1998; Choy et al., Ann. Hum. Genet. 63:383-391, 1999; Ellis et al., Hum. Mutat. 15:556-564, 2000; which are incorporated herein by reference; see, also, Kristensen et al., *supra*, 2001); CSGE (Leung et al., *supra*, 2001); single-stranded conformation analysis (SSCA; Orita et al., Proc. Natl. Acad. Sci., USA 86:2766-2770, 1989); denaturing gradient gel

electrophoresis (DGGE; Sheffield *et al.*, Proc. Natl. Acad. Sci., USA 86:232-236, 1989); RNase protection assays; allele-specific oligonucleotides (ASOs; Handelin and Shuber, Current Protocols in Human Genetics, Suppl. 16 (John Wiley & Sons, Inc. 1998), 9:9.4.1-9.4.8); the use of proteins that recognize nucleotide mismatches, such as the  
5 *E. coli* mutS protein; and allele-specific PCR.

For allele-specific PCR, primers are used that hybridize at their 3' ends to a particular mutations. Examples of primers that can be used for allele specific PCR include an oligonucleotide of at least 10 nucleotide of SEQ ID NO:1 and that has at its  
10 3' end nucleotide 474, wherein nucleotide 474 is a T; nucleotide 487, wherein nucleotide 487 is an A; nucleotide 3110, wherein nucleotide 3110 is a C; nucleotide 8298, wherein nucleotide 8298 is a G; nucleotide 9164, wherein nucleotide 9164 is a G; nucleotide 9213, wherein nucleotide 9213 is an A; nucleotide 9326, wherein nucleotide 9326 is a T; nucleotide 9367, wherein  
15 nucleotide 9367 is a T; nucleotide 10064, wherein nucleotide 10064 is an A; nucleotide 10143, wherein nucleotide 10143 is a G; nucleotide 10234, wherein nucleotide 10234 is a C; or nucleotide 10255, wherein nucleotide 10255 is a T. If the particular mutation is not present, an amplification product is not observed. Amplification Refractory Mutation System (ARMS) can also be used (see European  
20 Patent Application Publ. No. 0332435; Newton *et al.*, Nucl. Acids. Res. 17:2503-2516, 1989).

In the SSCA, DGGE and RNase protection methods, a distinctive electrophoretic band appears. SSCA detects a band that migrates differentially because the sequence  
25 change causes a difference in single-strand, intramolecular base pairing. RNase protection involves cleavage of the mutant polynucleotide into two or more smaller fragments. DGGE detects differences in migration rates of mutant sequences compared to wild-type sequences, using a denaturing gradient gel. In an allele-specific oligonucleotide assay, an oligonucleotide is designed that detects a specific sequence,  
30 and the assay is performed by detecting the presence or absence of a hybridization signal. In the mutS assay, the protein binds only to sequences that contain a nucleotide mismatch in a heteroduplex between mutant and wild-type sequences.

Denaturing gradient gel electrophoresis is based on the melting behavior of the DNA fragments and the use of denaturing gradient gel electrophoresis as shown by Fischer and Lerman, Proc. Natl. Acad. Sci. USA 80:1579-83, 1983; Myers *et al.*; Nucl. Acids Res. 13:3111-3129, 1985; Lerman *et al.*, in Molecular Biol. of Homo Sapiens, Cold Spring Harbor Lab. (1986) pp. 285-297. DNA fragments differing by single base substitutions can be separated from each other by electrophoresis in polyacrylamide gels containing an ascending gradient of the DNA denaturants urea and formamide. Two identical DNA fragments differing by only one single base pair, will initially move through the polyacrylamide gel at a constant rate. As they migrate into a critical concentration of denaturant, specific domains within the fragments melt to produce partially denatured DNA. Melting of a domain is accompanied by an abrupt decrease in mobility. The position in the denaturant gradient gel at which the decrease in mobility is observed corresponds to the melting temperature of that domain. Since a single base substitution within the melting domain results in a melting temperature difference, partial denaturation of the two DNA fragments will occur at different positions in the gel. DNA molecules can therefore be separated on the basis of very small differences in the melting temperature. Additional improvements to this DGGE have been made as disclosed by Borresen in US Patent No. 5,190,856. In addition, after a first DGGE analysis, an identified product can be cloned, purified and analyzed a second time by DGGE.

Denaturing high performance liquid chromatography (DHPLC; Kristensen *et al.*, *supra*, 2001) and high throughput conformation sensitive gel electrophoresis (HTCSGD; Leung *et al.*, *supra*, 2001) are particularly useful methods for detecting a mutant PKD1 polynucleotide sequence because the methods are readily adaptable to high throughput analysis. In addition, these methods are suitable for detecting known mutations as well as identifying previously unknown mutations. As such, these methods of detection can be adopted for use in clinical diagnostic settings. DHPLC, for example, can be used to rapidly screen a large number of samples, for example, 96 samples prepared using a 96 well microtiter plate format, to identify those showing a change in the denaturation properties. Where such a change is identified, confirmation that the PKD1

polynucleotide in the sample showing the altered denaturation property is a mutant PKD1 polynucleotide can be confirmed by DNA sequence analysis, if desired.

An oligonucleotide probe specific for a mutant PKD1 polynucleotide also can  
5 be used to detect a mutant PKD1 polynucleotide in a biological sample, including in a biological fluid, in cells or tissues obtained from a subject, or in a cellular fraction such as an organelle preparation. Cellular sources useful as samples for identifying a mutant PKD1 polynucleotide include, for example, renal cells including renal tubular epithelial cells, bile duct cells, skeletal muscle cells, lung alveolar epithelial cells,  
10 placental cells, fibroblasts and lymphocytes. Biological fluids useful as samples for identifying a mutant PKD1 polynucleotide include, for example, whole blood or serum or plasma fractions, urine, mucous, and saliva. A biological sample such as a tissue or cell sample can be obtained by any method routinely used in a clinical setting, including, for example, by cellular aspiration, biopsy or other surgical  
15 procedure.

The oligonucleotide probe can be labeled with a compound that allows detection of binding to a mutant PKD1 polynucleotide in the sample. A detectable compound can be, for example, a radioactive label, which provides a highly sensitive  
20 means for detection, or a non-radioactive label such as a fluorescent, luminescent, chemiluminescent, or enzymatically detectable label or the like (see, for example, Matthews *et al.*, Anal. Biochem. 169:1-25, 1988).

The method of detection can be a direct or indirect method. An indirect  
25 detection process can involve, for example, the use of an oligonucleotide probe that is labeled with a hapten or ligand such as digoxigenin or biotin. Following hybridization, the target-probe duplex is detected by the formation of an antibody or streptavidin complex, which can further include an enzyme such as horseradish peroxidase, alkaline phosphatase, or the like. Such detection systems can be prepared  
30 using routine methods, or can be obtained from a commercial source. For example, the GENIUS detection system (Boehringer Mannheim) is useful for mutational analysis of DNA, and provides an indirect method using digoxigenin as a tag for the

oligonucleotide probe and an anti-digoxigenin-antibody-alkaline phosphatase conjugate as the reagent for identifying the presence of tagged probe.

Direct detection methods can utilize, for example, fluorescent labeled  
5 oligonucleotides, lanthanide chelate labeled oligonucleotides or oligonucleotide-enzyme conjugates. Examples of fluorescent labels include fluorescein, rhodamine and phthalocyanine dyes. Examples of lanthanide chelates include complexes of europium ( $\text{Eu}^{3+}$ ) or terbium ( $\text{Tb}^{3+}$ ). Oligonucleotide-enzyme conjugates are particularly useful for detecting point mutations when using target-specific  
10 oligonucleotides, as they provide very high sensitivities of detection. Oligonucleotide-enzyme conjugates can be prepared by a number of methods (Jablonski *et al.*, Nucl. Acids Res. 14:6115-6128, 1986; Li *et al.*, Nucl. Acids. Res. 15:5275-5287, 1987; Ghosh *et al.*, Bioconjugate Chem. 1:71-76, 1990). The detection of target nucleic acids using these conjugates can be carried out by filter  
15 hybridization methods or by bead-based sandwich hybridization (Ishii *et al.*, Bioconjugate Chem. 4:34-41, 1993).

Methods for detecting a labeled oligonucleotide probe are well known in the art and will depend on the particular label. For radioisotopes, detection is by  
20 autoradiography, scintillation counting or phosphor imaging. For hapten or biotin labels, detection is with antibody or streptavidin bound to a reporter enzyme such as horseradish peroxidase or alkaline phosphatase, which is then detected by enzymatic means. For fluorophor or lanthanide chelate labels, fluorescent signals can be measured with spectrofluorimeters, with or without time-resolved mode or using  
25 automated microtiter plate readers. For enzyme labels, detection is by color or dye deposition, for example, p-nitrophenyl phosphate or 5-bromo-4-chloro-3-indolyl phosphate/nitroblue tetrazolium for alkaline phosphatase, and 3,3'-diaminobenzidine- $\text{NiCl}_2$  for horseradish peroxidase, fluorescence by 4-methyl umbelliferyl phosphate for alkaline phosphatase, or chemiluminescence by the alkaline phosphatase dioxetane  
30 substrates LumiPhos 530 (Lumigen Inc., Detroit MI) or AMPPD and CSPD (Tropix, Inc.). Chemiluminescent detection can be carried out with X-ray or Polaroid film, or

by using single photon counting luminometers, which also is a useful detection format for alkaline phosphatase labeled probes.

Mutational analysis can also be carried out by methods based on ligation of  
5 oligonucleotide sequences that anneal immediately adjacent to each other on a target DNA or RNA molecule (Wu and Wallace, *Genomics* 4:560-569, 1989; Landren *et al.*, *Science* 241:1077-1080, 1988; Nickerson *et al.*, *Proc. Natl. Acad. Sci. USA* 87:8923-8927, 1990; Barany, *supra*, 1991a). Ligase-mediated covalent attachment occurs only when the oligonucleotides are correctly base-paired. The ligase chain reaction (LCR)  
10 and the oligonucleotide ligation assay (OLA), which utilize the thermostable Taq ligase for target amplification, are particularly useful for interrogating mutation loci. The elevated reaction temperatures permit the ligation reaction to be conducted with high stringency (Barany, *PCR Methods and Applications* 1:5-16, 1991b; Grossman *et al.*, *Nucl. Acids. Res.* 22:4527-4534, 1994, which are incorporated herein by  
15 reference).

Analysis of point mutations in DNA can also be carried out by using PCR and variations thereof. Mismatches can be detected by competitive oligonucleotide priming under hybridization conditions where binding of the perfectly matched primer  
20 is favored (Gibbs *et al.*, *Nucl. Acids. Res.* 17:2437-2448, 1989). In the amplification refractory mutation system technique (ARMS), primers can be designed to have perfect matches or mismatches with target sequences either internal or at the 3' residue (Newton *et al.*, *supra*, 1989). Under appropriate conditions, only the perfectly annealed oligonucleotide can function as a primer for the PCR reaction, thus  
25 providing a method of discrimination between normal and mutant sequences.

Detection of single base mutations in target nucleic acids can be conveniently accomplished by differential hybridization techniques using sequence-specific oligonucleotides (Suggs *et al.*, *Proc. Natl. Acad. Sci. USA* 78:6613-6617, 1981;  
30 Conner *et al.*, *Proc. Natl. Acad. Sci. USA* 80:278-282, 1983; Saiki *et al.*, *Proc. Natl. Acad. Sci. USA* 86:6230-6234, 1989). Mutations can be diagnosed on the basis of the higher thermal stability of the perfectly matched probes as compared to the

mismatched probes. The hybridization reactions can be carried out in a filter-based format, in which the target nucleic acids are immobilized on nitrocellulose or nylon membranes and probed with oligonucleotide probes. Any of the known hybridization formats can be used, including Southern blots, slot blots, reverse dot blots, solution  
5 hybridization, solid support based sandwich hybridization, bead-based, silicon chip-based and microtiter well-based hybridization formats.

An alternative strategy involves detection of the mutant sequences by sandwich hybridization methods. In this strategy, the mutant and wild type target  
10 nucleic acids are separated from non-homologous DNA/RNA using a common capture oligonucleotide immobilized on a solid support and detected by specific oligonucleotide probes tagged with reporter labels. The capture oligonucleotides can be immobilized on microtiter plate wells or on beads (Gingeras *et al.*, J. Infect. Dis. 164:1066-1074, 1991; Richen *et al.*, Proc. Natl. Acad. Sci. USA 88:11241-11245,  
15 1991).

Another method for analysis of a biological sample for specific mutations in a PKD1 polynucleotide sequence (*e.g.*, mutant PKD1 polynucleotides, or oligonucleotide portions thereof) is a multiplexed primer extension method. In this  
20 method primer is hybridized to a nucleic acid suspected of containing a mutation such that the primer is hybridized 3' to the suspected mutation. The primer is extended in the presence of a mixture of one to three deoxynucleoside triphosphates and one of three chain terminating deoxynucleoside triphosphates selected such that the wild-type extension product, the mutant DNA-derived extension product and the primer  
25 each are of different lengths. These steps can be repeated, such as by PCR or RT-PCR, and the resulting primer extended products and primer are then separated on the basis of molecular weight to thereby enable identification of mutant DNA-derived extension product.

30 In one aspect of the invention, the OLA is applied for quantitative mutational analysis of PKD1 polynucleotide sequences (Grossman, *et al.*, *supra*, 1994). In this embodiment of the invention, a thermostable ligase-catalyzed reaction is used to link

a fluorescently labeled common probe with allele-specific probes. The latter probes are sequence-coded with non-nucleotide mobility modifiers that confer unique electrophoretic mobilities to the ligation products.

5           Oligonucleotides specific for wild type or mutant PKD1 sequences can be synthesized with different oligomeric nucleotide or non-nucleotide modifier tails at their 5' termini. Examples of nucleotide modifiers are inosine or thymidine residues, whereas examples of non-nucleotide modifiers include pentaethyleneoxide (PEO) and hexaethyleneoxide (HEO) monomeric units. The non-nucleotide modifiers are  
10 preferred and most preferably PEO is used to label the probes. When a DNA template is present, a thermostable DNA ligase catalyzes the ligation of normal and mutant probes to a common probe bearing a fluorescent label. The PEO tails modify the mobilities of the ligation products in electrophoretic gels. The combination of PEO tails and fluorophor labels (TET and FAM (5-carboxy-fluorescein derivatives)), HEX  
15 and JOE (6-carboxy-fluorescein derivatives), ROX (6-carboxy-x-rhodamine), or TAMRA (N, N, N', N'-tetramethyl-6-carboxy-rhodamine; Perkin-Elmer, ABI Division, Foster City CA) allow multiplex analysis based on size and color by providing unique electrophoretic signatures to the ligation products. The products are separated by electrophoresis, and fluorescence intensities associated with wild type  
20 and mutant products are used to quantitate heteroplasmy. Thus, wild type and mutant, including variant, sequences are detected and quantitated on the basis of size and fluorescence intensities of the ligation products. This method further can be configured for quantitative detection of multiple PKD1 polynucleotide mutations in a single ligation reaction.

25

          Mismatch detection or mutation analysis can also be performed using mismatch specific DNA intercalating agents. Such agents intercalate at a site having a mismatch followed by visualization on a polyacrylamide or agarose gel or by electrocatalysis. Accordingly, PKD1 polynucleotide sequences can be contacted with  
30 probes specific for a PKD1 mutation or probes that are wild type for an area having a specific mutation under conditions such that the PKD1 polynucleotide and probe hybridize. The hybridized sequences are then contacted with a mismatch intercalating

agent and, for example, separated on a gel. Visualized bands on the gel correspond to a sequence having a mismatch. If the probes are wild-type probes mismatches will occur if the target PKD1 sequence contains a mismatch. If the probes are specific for a mutated sequence mismatches will be present where the target PKD1 sequence is wild type, but the hybridized or duplex sequences will not contain mismatches where the probe sequence hybridizes to a PKD1 sequence containing the same mutation.

For quantitative analysis of PKD1 mutations using OLA, oligonucleotide probes are preferably labeled with fluorophor labels that provide spectrally distinguishable characteristics. In one embodiment, oligonucleotides are labeled with 5' oligomeric PEO tails. Synthesis of such 5' labeled oligonucleotides can be carried out, for example, using an automated synthesizer using standard phosphoramidite chemistry. Following cleavage from resin and deprotection with ammonium hydroxide, the (PEO)<sub>n</sub>-oligonucleotides can be purified by reverse phase HPLC. Oligonucleotides with 3'-FAM or TET dyes (Perkin Elmer) and 5'-phosphates can be synthesized and purified by the procedure of Grossman *et al.*, *supra*, 1994. The 5'-PEO-labeled probes can be synthesized to have 5'-PEO-tails of differing lengths to facilitate distinguishing the ligated probe products both electrophoretically by size and by spectral characteristics of the fluorophor labels.

20

The oligonucleotide probes are used for identifying mutant PKD1 polynucleotides, which can be indicative of a PKD1-associated disorder such as ADPKD. Preferably, the probes are specific for one or more PKD1 nucleotide positions of SEQ ID NO:1 selected from nucleotide 474, wherein nucleotide 474 is a T; nucleotide 487, wherein nucleotide 487 is an A; nucleotide 3110, wherein nucleotide 3110 is a C; nucleotide 8298, wherein nucleotide 8298 is a G; nucleotide 9164, wherein nucleotide 9164 is a G; nucleotide 9213, wherein nucleotide 9213 is an A; nucleotide 9326, wherein nucleotide 9326 is a T; nucleotide 9367, wherein nucleotide 9367 is a T; nucleotide 10064, wherein nucleotide 10064 is an A; nucleotide 10143, wherein nucleotide 10143 is a G; nucleotide 10234, wherein nucleotide 10234 is a C; or nucleotide 10255, wherein nucleotide 10255 is a T. The oligonucleotide probes for the OLA assay are typically

30

designed to have calculated melting temperatures of about 40°C to 50°C, generally about 48°C, by the nearest neighbor method (Breslaur *et al.*, Proc. Natl. Acad. Sci. USA 83:9373-9377, 1986) so that the ligation reaction can be performed at a temperature range of about 40°C to 60°C, typically from about 45°C to about 55°C.

- 5 The wild type and mutant, including variant, oligonucleotide probes can be synthesized with various combinations of PEO oligomeric tails and fluorescein dyes such as TET and FAM. These combinations of mobility modifiers and fluorophor labels furnish electrophoretically unique ligation products that can enable the monitoring of two or more PKD1 nucleotide sites in a single ligation reaction.

10

- In one embodiment, a method of diagnosing a PKD1-associated disorder in a subject is performed by amplifying a portion of a PKD1 polynucleotide in a nucleic acid sample from a subject suspected of having a PKD1-associated disorder with at least a first primer pair to obtain a first amplification product, wherein said first
- 15 primer pair is a primer pair of claim 3; amplifying the first amplification product with at least a second primer pair to obtain a nested amplification product, wherein the second primer pair is suitable for performing nested amplification of the first amplification product; and determining whether the nested amplification product has a mutation associated with a PKD1-associated disorder, wherein the presence of a
- 20 mutation associated with a PKD1-associated disorder is indicative of a PKD1-associated disorder, thereby diagnosing a PKD1-associated disorder in the subject. The method can be performed using a first primer pair selected from SEQ ID NOS:3 and 4; SEQ ID NOS:5 and 6; SEQ ID NOS:7 and 8; SEQ ID NOS:9 and 10; SEQ ID NOS:11 and 12; SEQ ID NOS:13 and 14; SEQ ID NOS:15 and 16; SEQ ID NOS:17
- 25 and 18; and a combination thereof, and a second primer pair selected from SEQ ID NOS:19 and 20; SEQ ID NOS:21 and 22; SEQ ID NOS:23 and 24; SEQ ID NOS:25 and 26; SEQ ID NOS:27 and 28; SEQ ID NOS:29 and 30; SEQ ID NOS:31 and 32; SEQ ID NOS:33 and 34; SEQ ID NOS:35 and 36; SEQ ID NOS:37 and 38; SEQ ID NOS:39 and 40; SEQ ID NOS:41 and 42; SEQ ID NOS:43 and 44; SEQ ID NOS:45
- 30 and 46; SEQ ID NOS:47 and 48; SEQ ID NOS:49 and 50; SEQ ID NOS:51 and 61; SEQ ID NOS:62 and 63; SEQ ID NOS:64 and 65; SEQ ID NOS:66 and 67; SEQ ID NOS:68 and 69; SEQ ID NOS:70 and 71; SEQ ID NOS:72 and 73; SEQ ID NOS:74

and 75; SEQ ID NOS:76 and 77; SEQ ID NOS:78 and 79; SEQ ID NOS:80 and 81; SEQ ID NOS:82 and 83; SEQ ID NOS:84 and 85; SEQ ID NOS:86 and 87; SEQ ID NOS:88 and 89; SEQ ID NOS:90 and 91; SEQ ID NOS:92 and 93; SEQ ID NOS:94 and 95; SEQ ID NOS:96 and 113; SEQ ID NOS:97 and 98; SEQ ID NOS:99 and 100; 5 SEQ ID NOS:101 and 102; SEQ ID NOS:103 and 104; SEQ ID NOS: 105 and 106; SEQ ID NOS:107 and 108; SEQ ID NOS:109 and 110; or SEQ ID NOS:111 and 112; and a combination thereof.

In another embodiment, a method of diagnosing a PKD1-associated disorder 10 in a subject is performed by amplifying a portion of PKD1 polynucleotide in a nucleic acid sample from a subject suspected of having a PKD1-associated disorder with a first primer pair to obtain a first amplification product; amplifying the first amplification product using a second primer pair to obtain a second amplification product; and detecting a mutation in the second amplification product, wherein the 15 mutation comprises SEQ ID NO:1 wherein nucleotide 3110 is a C; nucleotide 3336 is deleted; nucleotide 3707 is an A; nucleotide 5168 is a T; nucleotide 6078 is an A; nucleotide 6089 is a T; nucleotide 6326 is a T; nucleotides 7205 to 7211 are deleted; nucleotide 7415 is a T; nucleotide 7433 is a T; nucleotide 7883 is a T; or nucleotides 8159 to 8160 are deleted; nucleotide 8298 is a G; nucleotide 9164 is a G; 20 nucleotide 9213 is an A; or nucleotide 9326 is a T; nucleotide 10064 is an A; or wherein a GCG nucleotide sequence is inserted between nucleotides 7535 and 7536; or a combination thereof, thereby diagnosing a PKD1-associated disorder in the subject.

The present invention also provides a method of identifying a subject having 25 or at risk of having a PKD1-associated disorder. Such a method can be performed, for example, by comprising contacting nucleic acid molecules in a sample from a subject with at least one primer pair of the invention under conditions suitable for amplification of a PKD1 polynucleotide by the primer pair, thereby generating a PKD1-specific amplification product; and testing an amplification product for the 30 presence or absence of a mutation indicative of a PKD1-associated disorder, wherein the absence of the mutation identifies the subject as not having or at risk of the having a PKD1-associated disorder, and wherein the presence of the mutation identifies the

subject as having or is at risk of having a PKD1-associated disorder. The primer pair can be, for example, selected from SEQ ID NO:3 and 4; SEQ ID NO:5 and 6; SEQ ID NOS:7 and 8; SEQ ID NOS:9 and 10; SEQ ID NOS:11 and 12; SEQ ID NOS:13 and 14; SEQ ID NOS:15 and 16; or SEQ ID NOS:17 and 18. The PKD1-associated  
5 disorder can be autosomal dominant polycystic kidney disease, acquired cystic disease, or any other PKD-1 associated disorder, and the subject can be, for example, a vertebrate, particularly a human subject.

Such a method is particularly adaptable to a high throughput format, and, if  
10 desired, can include a step of contacting the PKD1-specific amplification product with at least a second primer pair, under conditions suitable for nested amplification of the PKD1-specific amplification product by a second primer pair, thereby generating a nested amplification product, then testing the nested amplification product for the presence or absence of a mutation indicative of a PKD1-associated disorder. The  
15 second primer pair can be any primer pair suitable for nested amplification of the PKD1-specific amplification product, for example, a primer pair selected from SEQ ID NOS:19 and 20; SEQ ID NOS:21 and 22; SEQ ID NOS:23 and 24; SEQ ID NOS:25 and 26; SEQ ID NOS:27 and 28; SEQ ID NOS:29 and 30; SEQ ID NOS:31 and 32; SEQ ID NOS:33 and 34; SEQ ID NOS:35 and 36; SEQ ID NOS:37 and 38; SEQ ID  
20 NOS:39 and 40; SEQ ID NOS:41 and 42; SEQ ID NOS:43 and 44; SEQ ID NOS:45 and 46; SEQ ID NOS:47 and 48; SEQ ID NOS:49 and 50; SEQ ID NOS:51 and 61; SEQ ID NOS:62 and 63; SEQ ID NOS:64 and 65; SEQ ID NOS:66 and 67; SEQ ID NOS:68 and 69; SEQ ID NOS:70 and 71; SEQ ID NOS:72 and 73; SEQ ID NOS:74 and 75; SEQ ID NOS:76 and 77; SEQ ID NOS:78 and 79; SEQ ID NOS:80 and 81; SEQ ID NOS:82 and 83; SEQ ID NOS:84 and 85; SEQ ID NOS:86 and 87; SEQ ID  
25 NOS:88 and 89; SEQ ID NOS:90 and 91; SEQ ID NOS:92 and 93; SEQ ID NOS:94 and 95; SEQ ID NOS:96 and 113; SEQ ID NOS:97 and 98; SEQ ID NOS:99 and 100; SEQ ID NOS:101 and 102; SEQ ID NOS:103 and 104; SEQ ID NOS: 105 and 106; SEQ ID NOS:107 and 108; SEQ ID NOS:109 and 110; or SEQ ID NOS:111 and 112;  
30 and a combination thereof.

Testing an amplification product for the presence or absence of the mutation can be performed using any of various well known methods for examining a nucleic acid molecule. For example, nucleotide sequence of the amplification product can be determined, and compared with the nucleotide sequence of a corresponding  
5 nucleotide sequence of SEQ ID NO:1. The amplification product also can be tested by determining the melting temperature of the amplification product, and comparing the melting temperature to the melting temperature of a corresponding nucleotide sequence of SEQ ID NO:1. The melting temperature can be determined, for example, using denaturing high performance liquid chromatography.

10

Where a nested amplification is to be performed, the method can include a step directed to reducing contamination of the PKD1-specific amplification product by genomic DNA prior to contacting the PKD1-specific amplification product with the at least second set of primer pairs. For example, contamination of the PKD1-  
15 specific amplification product can be reduced by diluting the PKD1-specific amplification product.

The mutation indicative of a of PKD1 associated disorder can be, for example, a nucleotide sequence substantially identical to SEQ ID NO:1, wherein  
20 nucleotide 3110 is a C; nucleotide 8298 is a G; nucleotide 9164 is a G; nucleotide 9213 is an A; nucleotide 9326 is a T; or nucleotide 10064 is an A; or can be a nucleotide sequence substantially identical to SEQ ID NO:1, wherein nucleotide 3336 is deleted; nucleotide 3707 is an A; nucleotide 5168 is a T; nucleotide 6078 is an A; nucleotide 6089 is a T; nucleotide 6326 is a T; nucleotides 7205 to 7211 are deleted;  
25 nucleotide 7415 is a T; nucleotide 7433 is a T; nucleotide 7883 is a T; or nucleotides 8159 to 8160 are deleted; or wherein a GCG nucleotide sequence is inserted between nucleotides 7535 and 7536.

Data that is collected pursuant to a step of detecting the presence or absence of  
30 a mutation indicative of a PKD1-associated disorder in an amplification product, which can be an amplification product generated according to a method of the invention, including, for example, a PKD1-specific amplification product or a nested

amplification product, can be accumulated, and can be formatted into a form that facilitates determining, for example, whether a subject is at risk of a PKD1-associated disorder. As such, the data can be formatted into a report that indicates whether a subject is at risk of a PKD1-associated disorder. The report can be in any of various forms, including, for example, contained in a computer random access or read-only memory, or stored on a diskette, CD, DVD, magnetic tape; presented on a visual display such as a computer monitor or other cathode ray tube or liquid crystal display; or printed on paper. Furthermore, the data, which can be formatted into a report, can be transmitted to a user interested in or privy to the information. The data or report can be transmitted using any convenient medium, for example, via the internet, by facsimile or by mail, depending on the form of the data or report.

Also provided is a method of detecting the presence of a mutant PKD1 polynucleotide in a sample by contacting a sample suspected of containing a mutant PKD1 polynucleotide with an oligonucleotide of the invention under conditions that allow the oligonucleotide to selectively hybridize with a mutant PKD1 polynucleotide; and detecting selective hybridization of the oligonucleotide and a mutant PKD1 polynucleotide, thereby detecting the presence of a mutant PKD1 polynucleotide sequence in the sample. In another embodiment, a method of detecting the presence of a mutant PKD1 polypeptide in a sample is provided, for example, by contacting a sample suspected of containing a mutant PKD1 polypeptide with an antibody of the invention under conditions that allow the antibody to specifically bind a mutant PKD1 polypeptide; and detecting specific binding of the antibody and the mutant PKD1 polypeptide in the sample, thereby detecting the presence of a mutant PKD1 polypeptide in a sample. The mutant PKD1 polypeptide can have a sequence, for example, substantially as set forth in SEQ ID NO:2, and having a mutation of A88V, W967R, L2696R, R2985G, W3001X, R3039C, V3285I, H3311R, or a combination thereof (see, also, Table 4).

Antibodies that can specifically bind wild type or mutant PKD1 polypeptides, or peptide portions thereof, can also be used as ADPKD diagnostic reagents. Such reagents provide a diagnostic method that can detect the expression of abnormal PKD1 proteins

or of abnormal levels of PKD1 protein expression, including the detection of mutant PKD1 polypeptides or aberrant cellular localization of a PKD1 protein. For example, differences in the size, electronegativity, or antigenicity of the mutant PKD1 protein relative to a wild type PKD1 protein can be detected.

5

Diagnostic methods for the detection of mutant PKD1 polypeptides or peptide portions thereof can involve, for example, immunoassays wherein epitopes of a mutant PKD1 polypeptide are detected by their interaction with an anti-PKD1 specific antibody (e.g., an anti-mutant PKD1 specific antibody). For example, an antibody that

10 specifically binds to a mutant PKD1 polypeptide does not bind to a wild-type PKD1 polypeptide or peptide thereof. Particular epitopes of PKD1 to which antibodies can be developed include peptides that are substantially identical to SEQ ID NO:2, and having at least five amino acids, including amino acid residue 88, wherein residue 88 is a V; residue 967, wherein residue 967 is an R; residue 2696, wherein residue 2696

15 is an R; residue 2985, wherein residue 2985 is a G; residue 3039, wherein residue 3039 is a C; residue 3285, wherein residue 3285 is an I; or residue 3311, wherein residue 3311 is an R; or a C-terminal peptide including amino acid residue 3000, where residue 3001 is absent and the mutant PKD1 polypeptide is truncated due to the presence of a STOP codon in the encoding mutant PKD1

20 polynucleotide.

Antibodies, or fragments of antibodies, such as those described, above, are useful in the present invention and can be used to quantitatively or qualitatively detect the presence of wild type or mutant PKD1 polypeptides or peptide portions thereof, for

25 example. This can be accomplished, for example, by immunofluorescence techniques employing a fluorescently labeled antibody (see below) coupled with light microscopic, flow cytometric, or fluorimetric detection.

The antibodies (or fragments thereof) useful in the present invention can,

30 additionally, be employed histologically, as in immunofluorescence or immunoelectron microscopy, for *in situ* detection of PKD1 polypeptide, peptides, variants or mutants thereof. Detection can be accomplished by removing a histological specimen from a

subject, and applying thereto a labeled antibody of the present invention. The histological sample can be taken from a tissue suspected of exhibiting ADPKD. The antibody (or fragment) is preferably applied by overlaying the labeled antibody (or fragment) onto a biological sample. Through the use of such a procedure, it is possible to determine not only the presence of PKD1 polypeptides, but also their distribution in the examined tissue. Using the present invention, those of ordinary skill will readily perceive that any of a wide variety of histological methods (such as staining procedures) can be modified in order to achieve such *in situ* detection.

Immunoassays for wild type or mutant PKD1 polypeptide or peptide portions thereof typically comprise incubating a biological sample, such as a biological fluid, a tissue extract, freshly harvested cells, or cells that have been incubated in tissue culture, in the presence of a detectably labeled antibody capable of identifying a PKD1 polypeptide, mutant PKD1 polypeptide and peptide portions thereof, and detecting the bound antibody by any of a number of techniques well-known in the art. The biological sample can be brought in contact with and immobilized onto a solid phase support or carrier such as nitrocellulose, or other solid support that is capable of immobilizing cells, cell particles or soluble proteins. The support can then be washed with suitable buffers followed by treatment with the detectably labeled mutant PKD1 specific antibody, preferably an antibody that recognizes a developed include peptides that are substantially identical to SEQ ID NO:2, and having at least five amino acids, including amino acid residue 88, wherein residue 88 is a V; residue 967, wherein residue 967 is an R; residue 2696, wherein residue 2696 is an R; residue 2985, wherein residue 2985 is a G; residue 3039, wherein residue 3039 is a C; residue 3285, wherein residue 3285 is an I; or residue 3311, wherein residue 3311 is an R; or a C-terminal peptide including amino acid residue 3000, where residue 3001 is absent and the mutant PKD1 polypeptide is truncated due to the presence of a STOP codon in the encoding mutant PKD1 polynucleotide (see, also, Table 4). The solid phase support can then be washed with the buffer a second time to remove unbound antibody, and the amount of bound label on solid support can be detected by conventional means specific for the label.

A "solid phase support" or "carrier" can be any support capable of binding an antigen or an antibody. Well-known supports or carriers include glass, polystyrene, polypropylene, polyethylene, dextran, nylon, amylases, natural and modified celluloses, polyacrylamides, and magnetite. The nature of the carrier can be either soluble to some extent or insoluble for the purposes of the present invention. The support material can have virtually any possible structural configuration so long as the coupled molecule is capable of binding to an antigen or antibody. Thus, the support configuration can be spherical, as in a bead, or cylindrical, as in the inside surface of a test tube, or the external surface of a rod. Alternatively, the surface can be flat such as a sheet, test strip, or the like. Those skilled in the art will know many other suitable carriers for binding antibody or antigen, or will be able to ascertain the same by use of routine experimentation.

The binding activity of a given lot of an anti-mutant PKD1 antibody can be determined according to well known methods. Those skilled in the art will be able to determine operative and optimal assay conditions for each determination by employing routine experimentation. One of the ways in which the mutant PKD1-specific antibody can be detectably labeled is by linking the antibody to an enzyme and use the enzyme labeled antibody in an enzyme immunoassay (EIA; Voller, "The Enzyme Linked Immunosorbent Assay (ELISA);, Diagnostic Horizons 2:1-7, 1978; Microbiological Associates Quarterly Publication, Walkersville, Md.); Voller *et al.*, J. Clin. Pathol. 31:507-520, 1978; Butler, Meth. Enzymol. 73:482-523, 1981; Maggio (ed.), "Enzyme Immunoassay", CRC Press, Boca Raton FL, 1980; Ishikawa *et al.*, (eds.), "Enzyme Immunoassay", Kaku Shoin, Tokyo, 1981). The enzyme that is bound to the antibody will react with an appropriate substrate, preferably a chromogenic substrate, in such a manner as to produce a chemical moiety that can be detected, for example, by spectrophotometric, fluorimetric or by visual means.

Enzymes that can be used to detectably label the antibody include, but are not limited to, malate dehydrogenase, staphylococcal nuclease, delta-5-steroid isomerase, yeast alcohol dehydrogenase,  $\alpha$ -glycerophosphate dehydrogenase, triose phosphate isomerase, horseradish peroxidase, alkaline phosphatase, asparaginase, glucose oxidase,

beta-galactosidase, ribonuclease, urease, catalase, glucose-6-phosphate dehydrogenase, glucoamylase and acetylcholinesterase. The detection can be accomplished by colorimetric methods that employ a chromogenic substrate for the enzyme. Detection can also be accomplished by visual comparison of the extent of enzymatic reaction of a substrate in comparison with similarly prepared standards. In addition, detection can be accomplished using any of a variety of other immunoassays, including, for example, by radioactively labeling the antibodies or antibody fragments and detecting PKD1 wild type or mutant peptides using a radioimmunoassay (RIA; see, for example, Weintraub, Principles of Radioimmunoassays, Seventh Training Course on Radioligand Assay Techniques, The Endocrine Society, March, 1986, which is incorporated herein by reference). The radioactive isotope can be detected by such means as the use of a gamma counter or a scintillation counter or by autoradiography.

The antibody also can be labeled with a fluorescent compound. When the fluorescently labeled antibody is exposed to light of the proper wave length, its presence can then be detected due to fluorescence. Among the most commonly used fluorescent labeling compounds are fluorescein isothiocyanate, rhodamine, phycoerythrin, phycocyanin, allophycocyanin, o-phthaldehyde and fluorescamine. The antibody can also be detectably labeled using fluorescence emitting metals such as  $^{152}\text{Eu}$ , or others of the lanthanide series. These metals can be attached to the antibody using such metal chelating groups as diethylenetriaminepentacetic acid (DTPA) or ethylenediaminetetraacetic acid (EDTA).

The antibody also can be detectably labeled by coupling it to a chemiluminescent compound. The presence of the chemiluminescent-tagged antibody is then determined by detecting the presence of luminescence that arises during the course of a chemical reaction. Examples of particularly useful chemiluminescent labeling compounds are luminol, isoluminol, therrromatic acridinium ester, imidazole, acridinium salt and oxalate ester. Likewise, a bioluminescent compound can be used to label the antibody of the present invention. Bioluminescence is a type of chemiluminescence found in biological systems in, which a catalytic protein increases the efficiency of the chemiluminescent reaction. The presence of a bioluminescent protein is determined by detecting the

presence of luminescence. Important bioluminescent compounds for purposes of labeling are luciferin, luciferase and aequorin.

*In vitro* systems can be designed to identify compounds capable of binding a mutant PKD1 polynucleotide of the invention (*e.g.*, a polynucleotide having a sequence substantially identical to SEQ ID NO:1 and having a mutation such as C474T; G487A; T3110C; T8298G; A9164G; G9213A; C9326T; C9367T; G10064A; A10143G; T10234C; or G10255T). Such compounds can include, but are not limited to, peptides made of D-and/or L-configuration amino acids in, for example, the form of random peptide libraries (see, *e.g.*, Lam *et al.*, Nature 354:82-84, 1981), phosphopeptides in, for example, the form of random or partially degenerate, directed phosphopeptide libraries (see, *e.g.*, Songyang *et al.*, Cell 72:767-778, 1993), antibodies, and small or large organic or inorganic molecules. Compounds identified can be useful, for example, in modulating the activity of PKD1 proteins, variants or mutants. For example, mutant PKD1 polypeptides of the invention can be useful in elaborating the biological function of the PKD1 protein. Such mutants can be utilized in screens for identifying compounds that disrupt normal PKD1 interactions, or can in themselves disrupt such interactions.

The principle of the assays used to identify compounds that bind to a mutant PKD1 protein involves preparing a reaction mixture of the PKD1 protein, which can be a mutant, including a variant, and the test compound under conditions and for a time sufficient to allow the two components to interact, then isolating the interaction product (complex) or detecting the complex in the reaction mixture. Such assays can be conducted in a heterogeneous or homogeneous format. Heterogeneous assays involve anchoring PKD1 or the test substance onto a solid phase and detecting PKD1 test substance complexes anchored on the solid phase at the end of the reaction. In homogeneous assays, the entire reaction is carried out in a liquid phase. In either approach, the order of addition of reactants can be varied to obtain different information about the compounds being tested.

30

In addition, methods suitable for detecting protein-protein interactions can be employed for identifying novel PKD1 cellular or extracellular protein interactions based

upon the mutant or variant PKD1 polypeptides of the invention. For example, some traditional methods that can be employed are co-immunoprecipitation, crosslinking and copurification through gradients or chromatographic columns. Additionally, methods that result in the simultaneous identification of the genes coding for the protein

5 interacting with a target protein can be employed. These methods include, for example, probing expression libraries with labeled target protein, using this protein in a manner similar to antibody probing of  $\lambda$ gt libraries. One such method for detecting protein interactions *in vivo* is the yeast two hybrid system. One version of this system has been described (Chien *et al.*, Proc. Natl. Acad. Sci. USA 88:9578-9582, 1991) and can be

10 performed using commercially available reagents (Clontech; Palo Alto CA).

A PKD1 polypeptide (*e.g.*, a variant or mutant) of the invention can interact with one or more cellular or extracellular proteins *in vivo*. Such cellular proteins are referred to herein as "binding partners". Compounds that disrupt such interactions can be useful

15 in regulating the activity of a PKD1 polypeptide, especially mutant PKD1 polypeptides. Such compounds include, for example, molecules such as antibodies, peptides, peptidomimetics and the like.

In instances whereby ADPKD symptoms are associated with a mutation within

20 the PKD1 polynucleotide (*e.g.*, SEQ ID NO:1 having a mutation at T3110C; T8298G; A9164G; G9213A; C9326T; G10064A or the like; see Example 2), which produces PKD1 polypeptides having aberrant activity, compounds identified that disrupt such activity can therefore inhibit the aberrant PKD1 activity and reduce or treat ADPKD1-associated symptoms or ADPKD disease, respectively (see Table 4). For example,

25 compounds can be identified that disrupt the interaction of mutant PKD1 polypeptides with cellular or extracellular proteins, for example, the PKD2 gene product, but do not substantially effect the interactions of the normal PKD1 protein. Such compounds can be identified by comparing the effectiveness of a compound to disrupt interactions in an assay containing normal PKD1 protein to that of an assay containing mutant PKD1

30 polypeptide, for example, a two hybrid assay.

The basic principle of the assay systems used to identify compounds that interfere with the interaction between the PKD1 protein, preferably a mutant PKD1 protein, and its cellular or extracellular protein binding partner or partners involves preparing a reaction mixture containing the PKD1 protein and the binding partner under  
5 conditions and for a time sufficient to allow the two proteins to interact or bind, thus forming a complex. In order to test a compound for inhibitory activity, reactions are conducted in the presence or absence of the test compound, *i.e.*, the test compound can be initially included in the reaction mixture, or added at a time subsequent to the addition of PKD1 and its cellular or extracellular binding partner; controls are incubated without  
10 the test compound or with a placebo. The formation of any complexes between the PKD1 protein and the cellular or extracellular binding partner is then detected. The formation of a complex or interaction in the control reaction, but not in the reaction mixture containing the test compound indicates that the compound interferes with the interaction of the PKD1 protein and the binding partner. As noted above, complex  
15 formation or component interaction within reaction mixtures containing the test compound and normal PKD1 protein can also be compared to complex formation or component interaction within reaction mixtures containing the test compound and mutant PKD1 protein. This comparison can be important in those cases wherein it is desirable to identify compounds that disrupt interactions of mutant but not normal PKD1  
20 proteins.

Any of the binding compounds, including but not limited to, compounds such as those identified in the foregoing assay systems can be tested for anti-ADPKD activity. ADPKD, an autosomal dominant disorder, can involve underexpression of a wild-type  
25 PKD1 allele, or expression of a PKD1 polypeptide that exhibits little or no PKD1 activity. In such an instance, even though the PKD1 polypeptide is present, the overall level of normal PKD1 polypeptide present is insufficient and leads to ADPKD symptoms. As such increase in the level of expression of the normal PKD1 polypeptide, to levels wherein ADPKD symptoms are ameliorated would be useful. Additionally, the  
30 term can refer to an increase in the level of normal PKD1 activity in the cell, to levels wherein ADPKD symptoms are ameliorated.

The identified compounds that inhibit PKD1 expression, synthesis and/or activity can be administered to a patient at therapeutically effective doses to treat polycystic kidney disease. A therapeutically effective dose refers to that amount of the compound sufficient to result in amelioration of symptoms of polycystic kidney disease. Toxicity and therapeutic efficacy of such compounds can be determined by standard pharmaceutical procedures in cell cultures or experimental animals, *e.g.*, for determining the LD<sub>50</sub> (the dose lethal to 50% of the population) and the ED<sub>50</sub> (the dose therapeutically effective in 50% of the population). The dose ratio between toxic and therapeutic effects is the therapeutic index and it can be expressed as the ratio LD<sub>50</sub>/ED<sub>50</sub>. Compounds that exhibit large therapeutic indices are preferred. While compounds that exhibit toxic side effects can be used, care should be taken to design a delivery system that targets such compounds to the site of affected tissue in order to minimize potential damage to uninfected cells and, thereby, reduce side effects.

The data obtained from the cell culture assays and animal studies can be used in formulating a range of dosage for use in humans. The dosage of such compounds lies preferably within a range of circulating concentrations that include the ED<sub>50</sub> with little or no toxicity. The dosage can vary within this range depending upon the dosage form employed and the route of administration utilized. For any compound used in the method of the invention, the therapeutically effective dose can be estimated initially from cell culture assays. A dose can be formulated in animal models to achieve a circulating plasma concentration range that includes the IC<sub>50</sub> (*i.e.*, the concentration of the test compound that achieves a half-maximal inhibition of symptoms) as determined in cell culture. Such information can be used to more accurately determine useful doses in humans. Levels in plasma can be measured, for example, by high performance liquid chromatography. Additional factors that can be utilized to optimize dosage can include, for example, such factors as the severity of the ADPKD symptoms as well as the age, weight and possible additional disorders that the patient can also exhibit. Those skilled in the art will be able to determine the appropriate dose based on the above factors.

Pharmaceutical compositions for use in accordance with the present invention can be formulated in conventional manner using one or more physiologically acceptable

carriers or excipients. Thus, the compounds and their physiologically acceptable salts and solvates can be formulated for administration by inhalation (either through the mouth or the nose) or oral, buccal, parenteral or rectal administration.

5 For oral administration, the pharmaceutical compositions can take the form of, for example, tablets or capsules prepared by conventional means with pharmaceutically acceptable excipients such as binding agents (*e.g.*, pregelatinised maize starch, polyvinylpyrrolidone or hydroxypropyl methylcellulose); fillers (*e.g.*, lactose, microcrystalline cellulose or calcium hydrogen phosphate); lubricants (*e.g.*, magnesium  
10 stearate, talc or silica); disintegrants (*e.g.*, potato starch or sodium starch glycollate); or wetting agents (*e.g.*, sodium lauryl sulphate). The tablets can be coated by methods well known in the art. Liquid preparations for oral administration can take the form of, for example, solutions, syrups or suspensions, or they can be presented as a dry product for constitution with water or other suitable vehicle before use. Such liquid preparations can  
15 be prepared by conventional means with pharmaceutically acceptable additives such as suspending agents (*e.g.*, sorbitol syrup, cellulose derivatives or hydrogenated edible fats); emulsifying agents (*e.g.*, lecithin or acacia); non-aqueous vehicles (*e.g.*, almond oil, oily esters, ethyl alcohol or fractionated vegetable oils); and preservatives (*e.g.*, methyl or propyl-p-hydroxybenzoates or sorbic acid). The preparations can also contain  
20 buffer salts, flavoring, coloring and sweetening agents as appropriate.

Preparations for oral administration can be suitably formulated to give controlled release of the active compound. For buccal administration the compositions can take the form of tablets or lozenges formulated in conventional manner.

25

For administration by inhalation, the compounds for use according to the present invention are conveniently delivered in the form of an aerosol spray presentation from pressurized packs or a nebuliser, with the use of a suitable propellant such as dichlorodifluoromethane, trichlorofluoromethane, dichlorotetrafluoroethane, carbon  
30 dioxide or other suitable gas. In the case of a pressurized aerosol the dosage unit can be determined by providing a valve to deliver a metered amount. Capsules and cartridges

of *e.g.*, gelatin, for use in an inhaler can be formulated containing a powder mix of the compound and a suitable powder base such as lactose or starch.

5       The compounds can be formulated for parenteral administration by injection, *e.g.*, by bolus injection or continuous infusion. Formulations for injection can be presented in unit dosage form, *e.g.*, in ampoules or in multi-dose containers, with an added preservative. The compositions can take such forms as suspensions, solutions or emulsions in oily or aqueous vehicles, and can contain formulatory agents such as suspending, stabilizing and/or dispersing agents. Alternatively, the active ingredient can  
10 be in powder form for constitution with a suitable vehicle, *e.g.*, sterile pyrogen-free water, before use. The compounds can also be formulated in rectal compositions such as suppositories or retention enemas, *e.g.*, containing conventional suppository bases such as cocoa butter or other glycerides.

15       In addition to the formulations described previously, the compounds can also be formulated as a depot preparation. Such long acting formulations can be administered by implantation (for example subcutaneously or intramuscularly) or by intramuscular injection. Thus, for example, the compounds can be formulated with suitable polymeric or hydrophobic materials (for example as an emulsion in an acceptable oil) or ion  
20 exchange resins, or as sparingly soluble derivatives, for example, as a sparingly soluble salt.

      The compositions can, if desired, be presented in a pack or dispenser device that can contain one or more unit dosage forms containing the active ingredient. The pack  
25 can for example comprise metal or plastic foil, such as a blister pack. The pack or dispenser device can be accompanied by instructions for administration.

      Alternatively, ADPKD can be caused by the production of an aberrant mutant form of the PKD1 protein, that either interferes with the normal allele product or  
30 introduces a novel function into the cell, which then leads to the mutant phenotype. For example, a mutant PKD1 protein can compete with the wild type protein for the binding of a substance required to relay a signal inside or outside of a cell.

Cell based and animal model based assays for the identification of compounds exhibiting anti-ADPKD activity are also encompassed within the present invention. Cells that contain and express mutant PKD1 polynucleotide sequences (*e.g.*, a sequence substantially identical to the sequence as set forth in SEQ ID NO:1 and having one or more mutations of a C474T; G487A; T3110C; T8298G; A9164G; G9213A; C9326T; C9367T; G10064A; A10143G; T10234C; G10255T or the like; see Example 2), which encode a mutant PKD1 polypeptide, and thus exhibit cellular phenotypes associated with ADPKD, can be utilized to identify compounds that possess anti-ADPKD activity. Such cells can include cell lines consisting of naturally occurring or engineered cells that express mutant or express both normal and mutant PKD1 polypeptides. Such cells include, but are not limited to renal epithelial cells, including primary and immortalized human renal tubular cells, MDCK cells, LLPCK1 cells, and human renal carcinoma cells. Methods of transforming cell with PKD1 polynucleotide sequences encoding wild-type or mutant proteins are described above.

Cells that exhibit ADPKD-like cellular phenotypes, can be exposed to a compound suspected of exhibiting anti-ADPKD activity at a sufficient concentration and for a time sufficient to elicit an anti-ADPKD1 activity in the exposed cells. After exposure, the cells are examined to determine whether one or more of the ADPKD-like cellular phenotypes has been altered to resemble a more wild type, non-ADPKD phenotype.

Among the cellular phenotypes that can be followed in the above assays are differences in the apical/basolateral distribution of membrane proteins. For example, normal (*i.e.*, non-ADPKD) renal tubular cells *in situ* and in culture under defined conditions have a characteristic pattern of apical/basolateral distribution of cell surface markers. ADPKD renal cells, by contrast, exhibit a distribution pattern that reflects a partially reversed apical/basolateral polarity relative to the normal distribution. For example, sodium-potassium ATPase generally is found on the basolateral membranes of renal epithelial cells, but also can be found on the apical surface of ADPKD epithelial cells, both in cystic epithelia *in vivo* and in ADPKD

cells in culture (Wilson *et al.*, Am. J. Physiol. 260:F420-F430, 1991). Another marker that exhibits an alteration in polarity in normal versus ADPKD affected cells is the EGF receptor, which is normally located basolaterally, but in ADPKD cells is mislocated to the apical surface. Such a apical/basolateral marker distribution  
5 phenotype can be followed, for example, by standard immunohistology techniques using antibodies specific to a markers of interest.

Assays for the function of PKD1 also can include a measure of the rate of cell growth or apoptosis, since dysregulation of epithelial cell growth can be a key step in  
10 cyst formation. The cysts are fluid filled structures lined by epithelial cells that are both hyper-proliferative and hyper-apoptotic (Evan *et al.*, Kidney International 16:743-750, 1979; Kovacs and Gomba, Kidney Blood Press. Res. 21:325-328, 1998; Lanoix *et al.*, Oncogene 13: 1153-1160, 1996; Woo, New Engl. J. Med. 333:18-25, 1995, each of which is incorporated herein by reference). The cystic epithelium has a  
15 high mitotic rate *in vivo* as measured by PCNA staining (Nadasdy *et al.*, J. Am. Soc. Nephrol. 5:1462-1468, 1995, which is incorporated herein by reference), and increased levels of expression of other markers of proliferation (Klingel *et al.*, Amer. J. Kidney Dis. 19:22-30, 1992, which is incorporated herein by reference). In addition, cultured cells from ADPKD cystic kidneys have increased growth rates  
20 *in vitro* (Wilson *et al.*, Kidney Int. 30:371-380, 1986; Wilson, Amer. J. Kidney Dis. 17:634-637, 1991, each of which is incorporated herein by reference).

Further, in studies of rodent models of polycystic kidney disease, the epithelial cells that line cysts of animals with naturally occurring forms of PKD showed  
25 abnormalities similar to those reported in human ADPKD (Harding *et al.*, 1992; Ramasubbu *et al.*, J. Am. Soc. Nephrol. 9:937-945, 1998; Rankin *et al.*, J. Cell Physiol. 152:578-586, 1992; Rankin *et al.*, *In Vitro* Cell Devel. Biol. Anim. 32:100-106, 1996, each of which is incorporated herein by reference). Moreover, mice that have transgenic over-expression of either c-myc or SV40-large T antigen developed  
30 PKD (Kelley *et al.* J. Am. Soc. Nephrol. 2:84-97, 1991; Trudel *et al.*, Kidney Int. 39:665-671 1991, each of which is incorporated herein by reference). Also, expression of recombinant full length PKD1 in epithelial cells reduced their rate of

growth and induced resistance to apoptosis when challenged with stimuli such as serum starvation or exposure to UV light, which are known to stimulate apoptosis (Boletta *et al.*, Mol. Cell 6:1267-1273, 2000, which is incorporated herein by reference). As such, biochemical pathways that are activated by PKD1 expression, including, for example, JAK2, STAT1/3, PI3 kinase, p21, and AKT, can provide surrogate markers for PKD1 activity.

The propensity of an epithelial cell to form tubules provides still another assay for the function of PKD1. *In vivo*, PKD is characterized by cystic transformation of renal tubules and pancreatic and biliary ductules. *In vitro*, expression of full length PKD1 induces spontaneous tubulogenesis in MDCK cells (Boletta *et al.*, *supra*, 2000). In this model system, control MDCK cells, which did not express recombinant wild type full length PKD1, formed cystic structures unless treated with hepatocyte growth factor or with fibroblast conditioned medium when cultured suspended in collagen. In contrast, MDCK cells that expressed the full length wild type recombinant form of PKD1 spontaneously formed tubules in the absence of exogenous factors when cultured in this manner. As such, this model system can be used to identify ligands that bind to and activate the PKD1 protein, to determine pathways that are targeted for activation by therapeutic agents, and as an assay system to evaluate the effect of sequence variants on PKD1 function.

Additionally, assays for the function of a PKD1 polypeptide can, for example, include a measure of extracellular matrix (ECM) components, such as proteoglycans, laminin, fibronectin and the like, in that studies in both ADPKD and in rat models of acquired cystic disease (Carone *et al.*, Kidney International 35:1034-1040, 1989) have shown alterations in such components. Thus, any compound that serves to create an extracellular matrix environment that more fully mimics the normal ECM should be considered as a candidate for testing for an ability to ameliorate ADPKD symptoms.

In addition, it is contemplated that the present invention can be used to measure the ability of a compound, such as those identified in the foregoing binding assays, to prevent or inhibit disease in animal models for ADPKD. Several naturally-

occurring mutations for renal cystic disease have been found in animals, and are accepted in the art as models of ADPKD and provide test systems for assaying the effects of compounds that interact with PKD1 proteins. Of these models, the Han:SPRD rat model, provides an autosomal dominant model system (see, for example, Kaspereit-Rittinghausen *et al.*, Vet. Path. 26:195, 1989), and several recessive models also are available (Reeders, Nature Genetics 1:235, 1992). In addition, knock-out mice, in which the PKD1 or PKD2 gene has been disrupted, are available and provide a relevant model system for genetic forms of ADPKD. As such, the PKD1 and PKD2 knock-out mice can be useful for confirming the effectiveness *in vivo* of compounds that interact with PKD1 proteins *in vitro* (see, for example, Wu *et al.*, Nat. Genet. 24:75-78, 2000; Kim *et al.*, Proc. Natl. Acad. Sci., USA 97:1731-1736, 2000; Lu *et al.*, Nat. Genet. 21:160-161, 1999; Wu *et al.*, Cell 93:177-188, 1998; Lu *et al.*, Nat. Genet. 17:179-181, 1997, each of which is incorporated herein by reference).

Animal models exhibiting ADPKD-like symptoms associated with one or more of the mutant PKD1 polynucleotide sequences as disclosed herein can also be engineered by utilizing the PKD1 polynucleotide sequences such in conjunction with well known methods for producing transgenic animals. Animals of any species, including, but not limited to, mice, rats, rabbits, guinea pigs, pigs, mini-pigs, goats, and non-human primates, *e.g.*, baboons, squirrels, monkeys, and chimpanzees can be used to generate such ADPKD animal models or transgenic animals. In instances where the PKD1 mutation leading to ADPKD symptoms causes a drop in the level of PKD1 protein or causes an ineffective PKD1 protein to be made (*e.g.*, the PKD1 mutation is a dominant loss-of-function mutation, such as a W3001X, *i.e.*, truncated after amino acid residue 3000, or a T3110C mutation; see, also, Table 4) various strategies can be utilized to generate animal models exhibiting ADPKD-like symptoms.

The present invention also provides transgenic non-human organisms, including invertebrates, vertebrates and mammals. For purposes of the subject invention, these animals are referred to as "transgenic" when such animal has had a heterologous DNA sequence, or one or more additional DNA sequences normally endogenous to the animal

(collectively referred to herein as "transgenes") chromosomally integrated into the germ cells of the animal. The transgenic animal (including its progeny) will also have the transgene integrated into the chromosomes of somatic cells.

5           Various methods to make the transgenic animals of the subject invention can be employed. Generally speaking, three such methods can be employed. In one such method, an embryo at the pronuclear stage (a "one cell embryo") is harvested from a female and the transgene is microinjected into the embryo, in which case the transgene will be chromosomally integrated into both the germ cells and somatic cells of the  
10       resulting mature animal. In another such method, embryonic stem cells are isolated and the transgene incorporated therein by electroporation, plasmid transfection or microinjection, followed by reintroduction of the stem cells into the embryo where they colonize and contribute to the germ line. Methods for microinjection of mammalian species is described in U.S. Pat. No. 4,873,191.

15           In yet another such method, embryonic cells are infected with a retrovirus containing the transgene whereby the germ cells of the embryo have the transgene chromosomally integrated therein. When the animals to be made transgenic are avian, because avian fertilized ova generally go through cell division for the first twenty hours  
20       in the oviduct, microinjection into the pronucleus of the fertilized egg is problematic due to the inaccessibility of the pronucleus. Therefore, of the methods to make transgenic animals described generally above, retrovirus infection is preferred for avian species, for example as described in U.S. Pat. No. 5,162,215. If microinjection is to be used with avian species, however, the method of Love *et al.*, (Biotechnology, 12, 1994) can be  
25       utilized whereby the embryo is obtained from a sacrificed hen approximately two and one-half hours after the laying of the previous laid egg, the transgene is microinjected into the cytoplasm of the germinal disc and the embryo is cultured in a host shell until maturity. When the animals to be made transgenic are bovine or porcine, microinjection can be hampered by the opacity of the ova thereby making the nuclei difficult to identify  
30       by traditional differential interference-contrast microscopy. To overcome this problem, the ova can first be centrifuged to segregate the pronuclei for better visualization.

The non-human transgenic animals of the invention include, for example, bovine, porcine, ovine and avian animals (*e.g.*, cow, pig, sheep, chicken, turkey). Such transgenic non-human animals are produced by introducing a transgene into the germline of the non-human animal. Embryonal target cells at various developmental stages can be used to introduce transgenes. Different methods are used depending on the stage of development of the embryonal target cell. The zygote is the best target for microinjection. The use of zygotes as a target for gene transfer has a major advantage in that in most cases the injected DNA will be incorporated into the host gene before the first cleavage (Brinster *et al.*, Proc. Natl. Acad. Sci. USA 82:4438-4442, 1985). As a consequence, all cells of the transgenic non-human animal will carry the incorporated transgene. This will in general also be reflected in the efficient transmission of the transgene to offspring of the founder since 50% of the germ cells will harbor the transgene.

The term "transgenic" is used to describe an animal that includes exogenous genetic material within all of its cells. A transgenic animal can be produced by cross-breeding two chimeric animals that include exogenous genetic material within cells used in reproduction. Twenty-five percent of the resulting offspring will be transgenic *i.e.*, animals that include the exogenous genetic material within all of their cells in both alleles. Fifty percent of the resulting animals will include the exogenous genetic material within one allele and 25% will include no exogenous genetic material.

In the microinjection method useful in the practice of the invention, the transgene is digested and purified free from any vector DNA *e.g.* by gel electrophoresis. It is preferred that the transgene include an operatively associated promoter that interacts with cellular proteins involved in transcription, ultimately resulting in constitutive expression. Promoters useful in this regard include those from cytomegalovirus (CMV), Moloney leukemia virus (MLV), and herpes virus, as well as those from the genes encoding metallothionein, skeletal actin, P-enolpyruvate carboxylase (PEPCK), phosphoglycerate (PGK), DHFR, and thymidine kinase. Promoters for viral long terminal repeats (LTRs) such as Rous Sarcoma Virus can also be employed. When the animals to be made transgenic are avian, preferred promoters include those for the

chicken  $\beta$ -globin gene, chicken lysozyme gene, and avian leukosis virus. Constructs useful in plasmid transfection of embryonic stem cells will employ additional regulatory elements well known in the art such as enhancer elements to stimulate transcription, splice acceptors, termination and polyadenylation signals, and ribosome binding sites to permit translation.

Retroviral infection can also be used to introduce transgene into a non-human animal, as described above. The developing non-human embryo can be cultured *in vitro* to the blastocyst stage. During this time, the blastomeres can be targets for retro viral infection (Jaenich, Proc. Natl. Acad. Sci. USA 73:1260-1264, 1976). Efficient infection of the blastomeres is obtained by enzymatic treatment to remove the zona pellucida (Hogan *et al.*, In "Manipulating the Mouse Embryo" (Cold Spring Harbor Laboratory Press, Cold Spring Harbor NY 1986)). The viral vector system used to introduce the transgene is typically a replication-defective retro virus carrying the transgene (Jahner *et al.*, Proc. Natl. Acad. Sci. USA 82:6927-6931, 1985; Van der Putten *et al.*, Proc. Natl. Acad. Sci USA 82:6148-6152, 1985). Transfection is easily and efficiently obtained by culturing the blastomeres on a monolayer of virus-producing cells (Van der Putten, *supra*; Stewart, *et al.*, EMBO J. 6:383-388, 1987). Alternatively, infection can be performed at a later stage. Virus or virus-producing cells can be injected into the blastocoele (Jahner *et al.*, Nature 298:623-628, 1982). Most of the founders will be mosaic for the transgene since incorporation occurs only in a subset of the cells that formed the transgenic nonhuman animal. Further, the founder can contain various retroviral insertions of the transgene at different positions in the genome that generally will segregate in the offspring. In addition, it is also possible to introduce transgenes into the germ line, albeit with low efficiency, by intrauterine retroviral infection of the midgestation embryo (Jahner *et al.*, *supra*, 1982).

A third type of target cell for transgene introduction is the embryonal stem cell (ES). ES cells are obtained from pre-implantation embryos cultured *in vitro* and fused with embryos (Evans *et al.* Nature 292:154-156, 1981; Bradley *et al.*, Nature 309:255-258, 1984; Gossler *et al.*, Proc. Natl. Acad. Sci. USA 83:9065-9069, 1986; and Robertson *et al.*, Nature 322:445-448, 1986). Transgenes can be efficiently introduced

into the ES cells by DNA transfection or by retro virus-mediated transduction. Such transformed ES cells can thereafter be combined with blastocysts from a nonhuman animal. The ES cells thereafter colonize the embryo and contribute to the germ line of the resulting chimeric animal (for review see Jaenisch, Science 240:1468-1474, 1988).

5

The transgene can be any piece of DNA that is inserted by artifice into a cell, and becomes part of the genome of the organism (*i.e.*, either stably integrated or as a stable extrachromosomal element) that develops from that cell. Such a transgene can include a gene that is partly or entirely heterologous (*i.e.*, foreign) to the transgenic organism, or  
10 can represent a gene homologous to an endogenous gene of the organism. Included within this definition is a transgene created by the providing of an RNA sequence that is transcribed into DNA, then incorporated into the genome. The transgenes of the invention include DNA sequences that encode a mutant PKD1 polypeptide, for example, a polypeptide having an amino acid sequence substantially identical to SEQ ID NO:2  
15 and having a mutation of a A88V, a W967R, a L2696R, an R2985G, an R3039C, a V3285I, a H3311R, or any combination thereof; or encoding a truncated PKD1 polypeptide ending at amino acid 3000 (also referred to herein as "W3001X", where "X" indicates STOP codon; see, also, Table 4) and include sense, antisense, and dominant negative encoding polynucleotides, which can be expressed in a transgenic  
20 non-human animal. The term "transgenic" as used herein also includes any organism whose genome has been altered by *in vitro* manipulation of the early embryo or fertilized egg or by any transgenic technology to induce a specific gene knockout. The term "gene knockout" as used herein, refers to the targeted disruption of a gene *in vivo* with complete or partial loss of function that has been achieved by any transgenic technology  
25 familiar to those in the art. In one embodiment, transgenic animals having a gene knockout are those in which the target gene has been rendered nonfunctional by an insertion targeted to the gene to be rendered non-functional by homologous recombination.

30 The invention also includes animals having heterozygous mutations in or partial inhibition of function or expression of a PKD1 polypeptide. One of skill in the art would readily be able to determine if a particular mutation or if an antisense molecule was able

to partially inhibit PKD1 expression. For example, *in vitro* testing can be desirable initially by comparison with wild-type (*e.g.*, comparison of northern blots to examine a decrease in expression). After an embryo has been microinjected, colonized with transfected embryonic stem cells or infected with a retrovirus containing the transgene  
5 (except for practice of the subject invention in avian species, which is addressed elsewhere herein), the embryo is implanted into the oviduct of a pseudopregnant female. The progeny are tested for incorporation of the transgene by Southern blot analysis of blood samples using transgene specific probes. PCR is particularly useful in this regard. Positive progeny ( $P_0$ ) are crossbred to produce offspring ( $P_1$ ) that are analyzed for  
10 transgene expression by northern blot analysis of tissue samples.

In order to distinguish expression of like species transgenes from expression of an endogenous PKD1-related gene, a marker gene fragment can be included in the construct in the 3' untranslated region of the transgene and the northern blot probe  
15 designed to probe for the marker gene fragment. The serum levels of a PKD1 polypeptide can also be measured in the transgenic animal to determine the level of PKD1 expression. A method of creating a transgenic organism also can include methods of inserting a transgene into, for example, an embryo of an already created transgenic organism, the organism being transgenic for a different unrelated gene or polypeptide.  
20

Transgenic organisms of the invention are highly useful in the production of organisms for study of, for example, polycystic kidney disease or PKD1-related diseases or disorders and in identifying agents or drugs that inhibit or modulate polycystic kidney disease, PKD1 associated disorders and inheritance. Expression of  
25 a mutant human PKD1 polynucleotide can be assayed, for example, by standard northern blot analysis, and the production of the mutant human PKD1 polypeptide can be assayed, for example, by detecting its presence using an antibody directed against the mutant human PKD1 polypeptide. Those animals found to express the mutant human PKD1 polypeptide can then be observed for the development of ADPKD-like  
30 symptoms.

As discussed above, animal models of ADPKD can be produced by engineering animals containing mutations in a copy of an endogenous PKD1 gene that correspond to mutations within the human PKD1 polynucleotide. Utilizing such a strategy, a PKD1 homologue can be identified and cloned from the animal of interest, using techniques  
5 such as those described herein. One or more mutations can be engineered into such a PKD1 homologue that correspond to mutations within the human PKD1 polynucleotide, as discussed above (*e.g.*, resulting in a mutation of the amino acid sequence as set forth in SEQ ID NO:2 and having a mutation of a A88V, a W967R, a L2696R, an R2985G, a W3001X, an R3039C, a V3285I, a H3311R, or any combination thereof; see, also,  
10 Table 4). As disclosed herein, a mutant polypeptide produced by such an engineered corresponding PKD1 homologue can exhibit an aberrant PKD1 activity that is substantially similar to that exhibited by a mutant human PKD1 protein. The engineered PKD1 homologue can then be introduced into the genome of the animal of interest, using techniques such as those described, above. Accordingly, any of the ADPKD  
15 animal models described herein can be used to test compounds for an ability to ameliorate ADPKD symptoms, including those associated with the expression of a mutant PKD1 polypeptide substantially identical to SEQ ID NO:2 and having the mutation A88V, W967R, L2696R, R2985G, W3001X, R3039C, V3285I, H3311R, or a combination thereof (see Example 2 and Table 4).

20

As discussed above, mutations in the PKD1 polynucleotide that cause ADPKD can produce a form of the PKD1 protein that exhibits an aberrant activity that leads to the formation of ADPKD symptoms. A variety of techniques can be utilized to inhibit the expression, synthesis, or activity of such mutant PKD1 polynucleotides and  
25 polypeptides. For example, compounds such as those identified through assays described, above, which exhibit inhibitory activity, can be used in accordance with the invention to ameliorate ADPKD symptoms. Such molecules can include, but are not limited, to small and large organic molecules, peptides, and antibodies. Further, antisense and ribozyme molecules that inhibit expression of a PKD1 polynucleotide,  
30 (*e.g.*, a mutant PKD1 polynucleotide), can also be used to inhibit the aberrant PKD1 activity. Such techniques are described, below. In yet another embodiment, triple helix molecules can be utilized in inhibiting aberrant PKD1 activity.

Among the compounds that can exhibit anti-ADPKD activity are antisense, ribozyme, and triple helix molecules. Such molecules can be designed to reduce or inhibit mutant PKD1 activity by modulating the expression or synthesis of PKD1 polypeptides. Techniques for the production and use of such molecules are well known to those of skill in the art.

Double stranded interfering RNA molecules are especially useful to inhibit expression of a target gene. For example, double stranded RNA molecules can be injected into a target cell or organism to inhibit expression of a gene and the resultant polypeptide's activity. It has been found that such double stranded RNA molecules are more effective at inhibiting expression than either RNA strand alone (Fire *et al.*, Nature, 19:391(6669):806-11, 1998).

When a disorder is associated with abnormal expression of a PKD1 polypeptide (*e.g.*, overexpression, or expression of a mutated form of the protein), a therapeutic approach that directly interferes with the translation of a PKD1 polypeptide (*e.g.*, a wild type, variant or mutant PKD1 polypeptide) is possible. Alternatively, similar methodology can be used to study gene activity. For example, antisense nucleic acid, double stranded interfering RNA or ribozymes could be used to bind to a PKD1 mRNA sequence or to cleave it. Antisense RNA or DNA molecules bind specifically with a targeted gene's RNA message, interrupting the expression of that gene's protein product. The antisense binds to the messenger RNA forming a double stranded molecule that cannot be translated by the cell. Antisense oligonucleotides of about 15 to 25 nucleotides are preferred since they are easily synthesized and have an inhibitory effect just like antisense RNA molecules. In addition, chemically reactive groups, such as iron-linked ethylenediaminetetraacetic acid (EDTA-Fe) can be attached to an antisense oligonucleotide, causing cleavage of the RNA at the site of hybridization. Antisense nucleic acids are DNA or RNA molecules that are complementary to at least a portion of a specific mRNA molecule (Weintraub, Scientific American, 262:40, 1990). In the cell, the antisense nucleic acids hybridize to the corresponding mRNA, forming a double-stranded molecule. The antisense nucleic acids interfere with the translation of the

mRNA, since the cell will not translate a mRNA that is double-stranded. Antisense oligomers of at least about 15 nucleotides also are preferred because they are less likely to cause problems when introduced into the target PKD1 polypeptide producing cell. The use of antisense methods to inhibit the *in vitro* translation of genes is well known in the art (Marcus-Sakura, Anal. Biochem., 172:289, 1988).

Use of an oligonucleotide to stall transcription is known as the triplex strategy since the oligomer winds around double-helical DNA, forming a three-strand helix. Therefore, these triplex compounds can be designed to recognize a unique site on a chosen gene (Maher *et al.*, Antisense Res. and Devel., 1:227, 1991; Helene, Anticancer Drug Design, 6:569, 1991).

Ribozymes are RNA molecules possessing the ability to specifically cleave other single-stranded RNA in a manner analogous to DNA restriction endonucleases. Through the modification of nucleotide sequences that encode these RNAs, it is possible to engineer molecules that recognize specific nucleotide sequences in an RNA molecule and cleave it (Cech, J. Amer. Med. Assn., 260:3030, 1988). A major advantage of this approach is that, because they are sequence-specific, only mRNAs with particular sequences are inactivated.

There are two basic types of ribozymes namely, tetrahymena-type (Hasselhoff, Nature, 334:585, 1988) and "hammerhead"-type. Tetrahymena-type ribozymes recognize sequences that are four bases in length, while "hammerhead"-type ribozymes recognize base sequences 11-18 bases in length. The longer the recognition sequence, the greater the likelihood that the sequence will occur exclusively in the target mRNA species. Consequently, hammerhead-type ribozymes are preferable to tetrahymena-type ribozymes for inactivating a specific mRNA species and 18-base recognition sequences are preferable to shorter recognition sequences. These and other uses of antisense and ribozymes methods to inhibit the *in vivo* translation of genes are known in the art (*e.g.*, De Mesmaeker *et al.*, Curr. Opin. Struct. Biol., 5:343, 1995; Gewirtz *et al.*, Proc. Natl. Acad. Sci. USA, 93:3161, 1996b; Stein, Chem. and Biol. 3:319, 1996).

Specific ribozyme cleavage sites within any potential RNA target are initially identified by scanning the target molecule for ribozyme cleavage sites, which include the following sequence: GUA, GUU and GUC. Once identified, short RNA sequences of about 15 to 30 ribonucleotides corresponding to the region of the target gene containing the cleavage site can be evaluated for predicted structural features, such as secondary structure, that can render the oligonucleotide sequence unsuitable. The suitability of candidate targets can also be evaluated by testing their accessibility to hybridization with complementary oligonucleotides, using ribonuclease protection assays.

10 It is possible that the antisense, ribozyme, or triple helix molecules described herein can reduce or inhibit the translation of mRNA produced by mutant PKD1 alleles of the invention. In order to ensure that substantial normal levels of PKD1 activity are maintained in the cell, nucleic acid molecules that encode and express PKD1 polypeptides exhibiting normal PKD1 activity can be introduced into cells that do not contain sequences susceptible to whatever antisense, ribozyme, or triple helix treatments. Such sequences can be introduced via gene therapy methods such as those described, below. Alternatively, it can be preferable to coadminister normal PKD1 protein into the cell or tissue in order to maintain the requisite level of cellular or tissue PKD1 activity.

20 Antisense RNA and DNA molecules, ribozyme molecules and triple helix molecules of the invention can be prepared by any method known in the art for the synthesis of DNA and RNA molecules. These include techniques for chemically synthesizing oligodeoxyribonucleotides and oligoribonucleotides well known in the art such as for example solid phase phosphoramidite chemical synthesis. Alternatively, RNA molecules can be generated by *in vitro* and *in vivo* transcription of DNA sequences encoding the antisense RNA molecule. Such DNA sequences can be incorporated into a wide variety of vectors that incorporate suitable RNA polymerase promoters such as the T7 or SP6 polymerase promoters. Alternatively, antisense cDNA constructs that synthesize antisense RNA constitutively or inducibly, depending on the promoter used, can be introduced stably into cell lines.

Various well known modifications to the DNA molecules can be introduced as a means of increasing intracellular stability and half-life. Possible modifications include, but are not limited to, the addition of flanking sequences of ribonucleotide or deoxyribonucleotides to the 5' or 3' end or both of the molecule or the use of  
5 phosphorothioate or 2'-O-methyl rather than phosphodiesterase linkages within the oligodeoxyribonucleotide backbone.

As discussed above, mutations in the PKD1 polynucleotide that cause ADPKD can lower the level of expression of the PKD1 polynucleotide or; alternatively, can cause  
10 inactive or substantially inactive PKD1 proteins to be produced. In either instance, the result is an overall lower level of normal PKD1 activity in the tissues or cells in which PKD1 is normally expressed. This lower level of PKD1 activity, then, leads to ADPKD symptoms. Thus, such PKD1 mutations represent dominant loss-of-function mutations. For example, a polynucleotide having a sequence as set forth in SEQ ID NO:1 and  
15 having a mutation of a G9213A results in early termination of PKD1.

For example, normal PKD1 protein, at a level sufficient to ameliorate ADPKD symptoms can be administered to a patient exhibiting such symptoms or having a mutant PKD1 polynucleotide. Additionally, DNA sequences encoding normal PKD1 protein  
20 can be directly administered to a patient exhibiting ADPKD symptoms or administered to prevent or reduce ADPKD symptoms where they have been diagnosed as having a PKD1 mutation identified herein but have not yet demonstrated symptoms. Such administration can be at a concentration sufficient to produce a level of PKD1 protein such that ADPKD symptoms are ameliorated.

25

Further, subjects with these types of mutations can be treated by gene replacement therapy. A copy of the normal PKD1 polynucleotide can be inserted into cells, renal cells, for example, using viral or non-viral vectors that include, but are not limited to vectors derived from, for example, retroviruses, vaccinia virus, adeno-  
30 associated virus, herpes viruses, bovine papilloma virus or non-viral vectors, such as plasmids. In addition, techniques frequently employed by those skilled in the art for introducing DNA into mammalian cells can be utilized. For example, methods including

but not limited to electroporation, DEAE-dextran mediated DNA transfer, DNA guns, liposomes, direct injection, and the like can be utilized to transfer recombinant vectors into host cells. Alternatively, the DNA can be transferred into cells through conjugation to proteins that are normally targeted to the inside of a cell. For example, the DNA can  
5 be conjugated to viral proteins that normally target viral particles into the targeted host cell.

Administering the whole gene or polypeptide is not necessary to avoid the appearance of ADPKD symptoms. The use of a "minigene" therapy approach also can  
10 serve to ameliorate such ADPKD symptoms (see Ragot *et al.*, Nature 3:647, 1993; Dunckley *et al.*, Hum. Mol. Genet. 2:717-723, 1993). A minigene system uses a portion of the PKD1 coding region that encodes a partial, yet active or substantially active PKD1 polypeptide. As used herein, "substantially active" means that the polypeptide serves to ameliorate ADPKD symptoms. Thus, the minigene system utilizes only that portion of  
15 the normal PKD1 polynucleotide that encodes a portion of the PKD1 polypeptide capable of ameliorating ADPKD symptoms, and can, therefore represent an effective and even more efficient ADPKD therapy than full-length gene therapy approaches. Such a minigene can be inserted into cells and utilized via the procedures described, above, for full-length gene replacement. The cells into which the PKD1 minigene are to  
20 be introduced are, preferably, those cells, such as renal cells, which are affected by ADPKD. Alternatively, any suitable cell can be transfected with a PKD1 minigene so long as the minigene is expressed in a sustained, stable fashion and produces a polypeptide that ameliorates ADPKD symptoms.

25 A therapeutic minigene for the amelioration of ADPKD symptoms can comprise a nucleotide sequence that encodes at least one PKD1 polypeptide peptide domain, particularly a domain having an amino acid sequence substantially identical to a peptide portion SEQ ID NO:2 and having a mutation as shown in Table 4, for example, an A88V, W967R, L2696R, R2985G, W3001X, R3039C, V3285I, or  
30 H3311R mutation. Minigenes that encode such PKD1 polypeptides can be synthesized and/or engineered using the PKD1 polynucleotide sequence (SEQ ID NO:1).

The materials for use in the assay of the invention are ideally suited for the preparation of a kit. Such a kit can comprise a carrier means containing one or more container means such as vials, tubes, and the like, each of the container means comprising one of the separate elements to be used in the method. One of the  
5 container means can comprise a probe that is or can be detectably labeled. Such probe can be an oligonucleotide comprising at least 10 contiguous nucleotides and having a sequence of a fragment of SEQ ID NO:1 including: nucleotide 474, wherein nucleotide 474 is a T; nucleotide 487, wherein nucleotide 487 is an A; nucleotide 3110, wherein nucleotide 3110 is a C; nucleotide 8298, wherein nucleotide 8298 is a G;  
10 nucleotide 9164, wherein nucleotide 9164 is a G; nucleotide 9213, wherein nucleotide 9213 is an A; nucleotide 9326, wherein nucleotide 9326 is a T; nucleotide 9367, wherein nucleotide 9367 is a T; nucleotide 10064, wherein nucleotide 10064 is an A; nucleotide 10143, wherein nucleotide 10143 is a G; nucleotide 10234, wherein nucleotide 10234 is a C; or nucleotide 10255, wherein  
15 nucleotide 10255 is a T (see, also, Example 2).

A kit containing one or more oligonucleotide probes of the invention can be useful, for example, for qualitatively identifying the presence of mutant PKD1 polynucleotide sequences in a sample, as well as for quantifying the degree of binding  
20 of the probe for determining the occurrence of specific strongly binding (hybridizing) sequences, thus indicating the likelihood for a subject having or predisposed to a disorder associated with PKD1. Where the kit utilizes nucleic acid hybridization to detect the target nucleic acid, the kit can also have containers containing reagents for amplification of the target nucleic acid sequence. When it is desirable to amplify the  
25 mutant target sequence, this can be accomplished using oligonucleotide primers, which are based upon identification of the flanking regions contiguous with the target nucleotide sequence. For example, primers such as those listed below in Tables 1 and 2 can be included in the kits of the invention. The kit can also contain a container comprising a reporter means such as an enzymatic, fluorescent, or radionuclide label,  
30 which can be bound to or incorporated into the oligonucleotide and can facilitate identification of the oligonucleotide.

The following examples are intended to illustrate but not limit the invention.

### EXAMPLES

5 The present invention is based upon the use of widely spaced PKD1-specific anchor primers in long range PCR to generate 5 kb to 10 kb PKD1 polynucleotide segments. After appropriate dilution, the PCR products can be used as a template for mutation screening using any one of a variety of methods. Accordingly, a number of mutants have been identified in families with PKD1-associated disorders.

10 Using a number of PKD1-specific primers, eight templates ranging in size from about 0.3 to 5.8 kb were generated that span from the 5' untranslated region to intron 34 and cover all exons in the replicated region including exon 1 and exon 22 (Example 1). These reagents were used to evaluate 47 Asian PKD1 families (Example 2). Variant nucleotide sequences were found throughout the PKD1  
15 polynucleotide sequence.

Forty-one Thai and 6 Korean ADPKD families were studied. Samples from 50 healthy Thai blood donors collected in blood banks served as normal controls. Genomic DNA was extracted from either fresh or frozen whole blood that had been  
20 stored for up to five years using commercially available kits (Puregene, Gentra) or standard phenol-chloroform methods. For the N23HA and 145.19 cell lines (Cell 77:881-894, 1994; Germino *et al.*, Am J. Hum. Genet. 46:925-933, 1990; Ceccherini *et al.*, Proc. Natl. Acad. Sci. USA 89:104-108, 1992, each of which is incorporated herein by reference; see, also, Watnick *et al.*, *supra*, 1997), genomic DNA was  
25 isolated using the Puregene DNA isolation kit.

### EXAMPLE 1

#### LONG RANGE SPECIFIC TEMPLATES

A two-part strategy was used to generate and validate PKD1-specific primers  
30 that could be used to amplify the replicated portion of PKD1. The sequence of PKD1 (SEQ ID NO:1) was aligned with that of two homologues present in GenBank (Accession Number AC002039) and identified potential sequence differences.

Candidate primers were designed such that the mismatches were positioned at or adjacent to the 3' end of the oligonucleotide so as to maximize their specificity for PKD1.

- 5           The primers were tested for specificity using rodent-human somatic cell hybrids that either contained only human 16p13.3 and therefore, human PKD1 (145.19, a radiation hybrid), or that lacked 16p13.3 and contained only the human PKD1-homologues (N23HA). Figure 2 presents a representative example of this approach using the primer pair, BPF6 and the PKD1-specific primer BPR6. This  
10       primer pair amplified a product of the correct length (4.5 kb) under the stated conditions only when total human genomic DNA or 145.19 DNA is used as template. Similar results were obtained when BPR6 was used in combination with the non-specific primer 28F to generate a much shorter product.
- 15           As a final control, the absence of amplified product was verified using N23HA as template to confirm that the results obtained using total human genomic DNA and 145.19 DNA were due to the specificity of the primer and not the result of other causes (*i.e.*, difference in quality of DNA or ratio of human/rodent template). A primer specific for the homologues (BPR6HG) was designed that was positioned the  
20       same distance from BPF6 as BPR6 and used to amplify a specific band of the same size as the corresponding PKD1-long range product. As predicted, a product of the correct size was amplified from both N23HA and total genomic DNA, but not from 145.19.
- 25           A total of eight primer pairs can be used to generate a series of templates that range in size from about 0.3kb to 5.8kb and include all exons and their flanking intron sequences in the replicated portion of PKD1 (exons 1 to 34). Table 1 summarizes the details for each product and includes the sequence of each primer, its respective  
30       position within the gene, its expected size, and the optimal annealing temperature and extension time for its amplification. Figure 1 illustrates the relative position of each product with respect to the overall gene structure. It should be noted that exon 1 and its flanking sequences were particularly problematic to evaluate. Primer design was

Table 1

**Oligonucleotide primers for Long-range specific templates**  
**from exon 1-34 of PKD1 gene**

| Template | Primers | Sequence 5'→3'                      | Position (5') | Size (kb) | Tm (°C) | ET (Min) | SEQ ID NO: |
|----------|---------|-------------------------------------|---------------|-----------|---------|----------|------------|
| T1       | BPF14*  | CCATCCACCTGCTGTGTGAC<br>CTGGTAAAT   | 2043          | 2.2       | 69      | 7        | 3          |
|          | BPR9    | CCACCTCATCGCCCCCTTCCT<br>AAGCAT     | 4290          |           |         |          | 4          |
| T2-7     | BPF9*   | ATTTTGTGAGATGGAGCTTC<br>ACTCTTGCAGG | 17907         | 4.6       | 68      | 7        | 5          |
|          | BPR4    | CGCTCGGCAGGCCCTAACC                 | 22489         |           |         |          | 6          |
| T8-12    | BPF12   | CCGCCCCCAGGAGCCTAGAC<br>G           | 22218         | 4.2       | 68      | 7        | 7          |
|          | BPR5*   | CATCCTGTTCATCCGCTCCA<br>CGGTTAC     | 26363         |           |         |          | 8          |
| T13-15   | F13     | TGGAGGGAGGGACGCCAAT<br>C            | 26246         | 4.4       | 68      | 7        | 9          |
|          | R27*    | GTCAACGTGGGCCTCCAAGT                | 30612         |           |         |          | 10         |
| T15-21   | F26*    | AGCGCAACTACTTGGAGGCC<br>C           | 30603         | 3.4       | 70      | 4.5      | 11         |
|          | R2      | GCAGGGTGAGCAGGTGGGG<br>CCATCCTAC    | 33953         |           |         |          | 12         |
| T22      | BPF15   | GAGGCTGTGGGGGTCCAGTC<br>AAGTGG      | 36815         | 0.3       | 72      | 1        | 13         |
|          | BPR12*  | AGGGAGGCAGAGGAAAGGG<br>CCGAAC       | 37136         |           |         |          | 14         |
| T23-28   | BPF6    | CCCCGTCTCCCCGTCCTTTT<br>GTC         | 37325         | 4.2       | 69      | 7        | 15         |
|          | BPR6*   | AAGCGCAAAAGGGCTGCGT<br>CG           | 41524         |           |         |          | 16         |
| T29-34   | BPF13*  | GGCCCTCCCTGCCTTCTAGG<br>CG          | 41504         | 5.8       | 68      | 8        | 17         |
|          | KG8R25* | GTTGCAGCCAAGCCCATGTT<br>A           | 47316         |           |         |          | 18         |

5 Tm - annealing temperature; ET – extension time; \* - PKD1-specific primer.

Bold type in BPR12 primer sequence identifies intentional replacement of C by A to enhance discrimination of PKD1 from homologs.

10 greatly limited by the high degree of homology and extreme GC bias in the region. A combination of widely space primers (to generate a fragment considerably larger than the segment of interest) and the GC melt system were used to circumvent these obstacles.

Specific details concerning the primer sequences, annealing temperatures and extension times used for each long-range (LR) template are provided in Table 1 (all sequences in Tables 1 and 2 are shown in 5' to 3' orientation from left to right). Three hundred to 400 ng of genomic DNA was used as template for each LR product, except  
5 for exon 1 (see below). The long range PCR amplification was performed as follows in a Perkin Elmer 9600 thermal cycler: denaturation at 95°C for 3 min followed by 35 cycles of a two-step protocol that included denaturation at 95°C for 20 sec followed by annealing and extension at a temperature and for a time specific for each primer pair (Table 1). A final extension at 72°C for 10 min was included in each  
10 program. The total PCR volume was 50 µl using 4 U of *rTth* DNA polymerase XL (Cetus, Perkin Elmer) and a final MgOAC<sub>2</sub> concentration of 0.9 mM. A hot start protocol as recommended by the manufacturer was used for the first cycle of amplification. For the exon 1 LR product (T1), the LR was generated using 500 ng of genomic DNA. The long range PCR amplification was modified as follows:  
15 denaturation 95 C for 1 min followed by 35 two-step cycles of denaturation at 95°C for 30 sec followed by annealing and extension at 69°C for 7 min. The total PCR volume was 50 µl using 1 µl of Advantage-GC genomic polymerase (Clontech), GC melt of 1.5 M and final MgOAC<sub>2</sub> concentration of 1.1 mM.

20 The long-range templates were serially diluted (1:10<sup>4</sup> or 1:10<sup>5</sup>) to remove genomic contamination, then used as templates for nested PCR of 200-400 bp exonic fragments. A total of 17 new primer pairs were developed for exons 1-12 and exon 22. The sequences and PCR conditions for each new pair are summarized in Table 2. Primer sequences and PCR conditions for exons 13-21 and 23-34 are  
25 described in Watnick *et al.*, Am. J. Hum. Genet. 65:1561-1571, 1999; and Watnick *et al.*, Hum. Mol. Genet. 6:1473-1481, 1997, which are incorporated herein by reference. Intron based primers were positioned approximately 30-50 bp away from consensus splice sites. Exons larger than approximately 400 bp were split into overlapping fragments of less than or equal to 350 bp. Two µl of diluted long range  
30 (LR) product was used as template for amplification of each exon. Single strand conformation analysis was performed using standard protocols. SSCA analysis was performed by use of 8% polyacrylamide gels with 5% glycerol added. The

**Table 2**  
**Nested Primers Used for Mutation Detection**

| Exons | Primer | Primer Sequence 5' 3'       | Fragment size (bp) | T <sub>m</sub> (°C) | SEQ ID NO: |
|-------|--------|-----------------------------|--------------------|---------------------|------------|
| T1    | 1F1    | GGTCGCGCTGTGGCGAAGG         | 328                | 67                  | 19         |
| T1    | 1R1    | CGGCGGGCGGCATCGT            |                    |                     | 20         |
| T1    | 1F2    | ACGGCGGGGCCATGCG            | 348                | 67                  | 21         |
| T1    | 1R2    | GCGTCCTGGCCCGCGTCC          |                    |                     | 22         |
| T2-7  | 2F     | TTGGGGATGCTGGCAATGTG        | 272                | 62                  | 23         |
| T2-7  | 2R     | GGGATTCGGCAAAGCTGATG        |                    |                     | 24         |
| T2-7  | 3F     | CCATCAGCTTTGCCGAATCC        | 171                | 62                  | 25         |
| T2-7  | 3R     | AGGGCAGAAGGGATATTGGG        |                    |                     | 26         |
| T2-7  | 4F     | AGACCCTTCCCACCAGACCT        | 299                | 62                  | 27         |
| T2-7  | 4R     | TGAGCCCTGCCAGTGTCT          |                    |                     | 28         |
| T2-7  | 5F1    | GAGCCAGGAGGAGCAGAACC<br>C   | 259                | 65                  | 29         |
| T2-7  | 5R1    | AGAGGGACAGGCAGGCAAA<br>GG   |                    |                     | 30         |
| T2-7  | 5F2    | CCCAGCCCTCCAGTGCCT          | 284                | 65                  | 31         |
| T2-7  | 5R2    | CCCAGGCAGCACATAGCGAT        |                    |                     | 32         |
| T2-7  | 5F3    | CCGAGGTGGATGCCGCTG          | 294                | 65                  | 33         |
| T2-7  | 5R3    | GAAGGGGAGTGGGCAGCAGA<br>C   |                    |                     | 34         |
| T2-7  | 6F     | CACTGACCGTTGACACCCTCG       | 281                | 65                  | 35         |
| T2-7  | 6R     | TGCCCCAGTGCTTCAGAGATC       |                    |                     | 36         |
| T2-7  | 7F     | GGAGTGCCCTGAGCCCCCT         | 311                | 65                  | 37         |
| T2-7  | 7R     | CCCCTAACCACAGCCAGCG         |                    |                     | 38         |
| T8-12 | 8F     | TCTGTTCTGTCCTGGTGTCTTG      | 215                | 65                  | 39         |
| T8-12 | 8R     | GCAGGAGGGCAGGTTGTAGA<br>A   |                    |                     | 40         |
| T8-12 | 9F     | GGTAGGGGGAGTCTGGGCTT        | 253                | 65                  | 41         |
| T8-12 | 9R     | GAGGCCACCCCGAGTCC           |                    |                     | 42         |
| T8-12 | 10F    | GTTGGGCATCTCTGACGGTG        | 364                | 65                  | 43         |
| T8-12 | 10R    | GGAAGGTGGCCTGAGGAGAT        |                    |                     | 44         |
| T8-12 | 11F2   | GGGGTCCACGGGCCATG           | 311                | 67                  | 45         |
| T8-12 | 11R2   | AAGCCCAGCAGCACGGTGAG        |                    |                     | 46         |
| T8-12 | 11midF | GCTTGCAGCCACGGAAC           | 386                | 65                  | 47         |
| T8-12 | 11midR | GCAGTGCTACCACTGAGAAC        |                    |                     | 48         |
| T8-12 | 11F1   | TGCCCCTGGGAGACCAACGA<br>TAC | 303                | 67                  | 49         |
| T8-12 | 11R1   | GGCTGCTGCCCTCACTGGGA<br>AG  |                    |                     | 50         |

TABLE 2 (cont.)

| Exons | Primer  | Sequence 5' 3'            | Fragment size (bp) | T <sub>m</sub> (°C) | SEQ ID NO: |
|-------|---------|---------------------------|--------------------|---------------------|------------|
| 12    | 12F     | GAGGCGACAGGCTAAGGG        | 286                | 64                  | 51         |
|       | 12R-2   | CATGAAGCAGAGCAGAAGG       |                    |                     | 61         |
| 13    | 13F:    | TGGAGGGAGGGACGCCAATC      | 308                | 67                  | 62         |
|       | 13R:    | GAGGCTGGGGCTGGGACAA       |                    |                     | 63         |
| 14    | 14F:    | CCCGGTTCACTCACTGCG        | 220                | 64                  | 64         |
|       | 14R:    | CCGTGCTCAGAGCCTGAAAG      |                    |                     | 65         |
| 15    | 15F16:  | CGGGTGGGGAGCAGGTGG        | 280                | 67                  | 66         |
|       | 15R16:  | GCTCTGGGTCAAGACAGGGG<br>A |                    |                     | 67         |
| 15    | 15F15:  | CGCCTGGGGGTGTTCTTT        | 270                | 64                  | 68         |
|       | 15R15:  | ACGTGATGTTGTGCCCCG        |                    |                     | 69         |
| 15    | 15F14:  | GCCCCCGTGGTGGTCAGC        | 250                | 67                  | 70         |
|       | 15R14:  | CAGGCTGCGTGGGGATGC        |                    |                     | 71         |
| 15    | 15F13:  | CTGGAGGTGCTGCGCGTT        | 256                | 67                  | 72         |
|       | 15R13:  | CTGGCTCCACGCAGATGC        |                    |                     | 73         |
| 15    | 15F12:  | CGTGAACAGGGCGCATTA        | 270                | 65                  | 74         |
|       | 15R12:  | GCAGCAGAGATGTTGTTGGA<br>C |                    |                     | 75         |
| 15    | 15F11:  | CCAGGCTCCTATCTTGTGACA     | 259                | 60                  | 76         |
|       | 15R11:  | TGAAGTCACCTGTGCTGTTGT     |                    |                     | 77         |
| 15    | 15F10:  | CTACCTGTGGGATCTGGGG       | 217                | 67                  | 78         |
|       | 15R10:  | TGCTGAAGCTCACGCTCC        |                    |                     | 79         |
| 15    | 15F9:   | GGGCTCGTCGTC AATGCAAG     | 267                | 67                  | 80         |
|       | 15R9:   | CACCACCTGCAGCCCCCTCTA     |                    |                     | 81         |
| 15    | 15F8:   | 5CCGCCAGGACAGCATCTTC      | 261                | 64                  | 82         |
|       | 15R8:   | CGCTGCCAGCATGTTGG         |                    |                     | 83         |
| 15    | 15F7:   | CGGCAAAGGCTTCTCGCTC       | 288                | 64                  | 84         |
|       | 15R7:   | CCGGGTGTGGGGAAGCTATG      |                    |                     | 85         |
| 15    | 15F6:   | CGAGCCATTACCACCCATA<br>G  | 231                | 65                  | 86         |
|       | 15R6:   | GCCCAGCACCAGCTCACAT       |                    |                     | 87         |
| 15    | 15F5:   | CCACGGGCACCAATGTGAG       | 251                | 64                  | 88         |
|       | 15R5:   | GGCAGCCAGCAGGATCTGAA      |                    |                     | 89         |
| 15    | 15F4:   | CAGCAGCAAGGTGGTGGC        | 333                | 67                  | 90         |
|       | 15R4:   | GCGTAGGCGACCCGAGAG        |                    |                     | 91         |
| 15    | 15F3:   | ACGGGCACTGAGAGGAACCT<br>C | 206                | 64                  | 92         |
|       | 15R3:   | ACCAGCGTGCGGTTCTCACT      |                    |                     | 93         |
| 15    | 15F2:   | GCCGCGACGTCACCTACAC       | 265                | 67                  | 94         |
|       | 15R2:   | TCGGCCCTGGGCTCATCT        |                    |                     | 95         |
| 15    | 15F1:   | GTCGCCAGGGCAGGACACAG      | 228                | 68                  | 96         |
|       | R27':   | AGGTCAACGTGGGCCTCCAA      |                    |                     | 113        |
| 15    | 15F1-1: | ACTTGGAGGCCACGTTGAC<br>C  | 276                | 69                  | 97         |
|       | 15R1-1: | TGATGGGCACCAGGCGCTC       |                    |                     | 98         |
| 15    | 15F1-2: | CATCCAGGCCAATGTGACGG<br>T | 266                | 64                  | 99         |
|       | 15R1-2: | CCTGGTGGCAAGCTGGGTGT<br>T |                    |                     | 100        |
| 16    | 16F:    | TAAAACTGGATGGGGCTCTC      | 294                | 56                  | 101        |
|       | 16R:    | GGCCTCCACCAGCACTAA        |                    |                     | 102        |

TABLE 2 (cont.)

| Exons | Primers | Primer Sequence 5'-3'            | Fragment size (bp) | T <sub>m</sub> (°C) | SEQ ID NO: |
|-------|---------|----------------------------------|--------------------|---------------------|------------|
| 17    | 17F:    | GGGTCCCCCAGTCCTTCCAG             | 244                | 67                  | 103        |
|       | 17R:    | TCCCCAGCCCGCCCACA                |                    |                     | 104        |
| 18    | 18F:    | GCCCCCTCACCACCCCTTCT             | 342                | 67                  | 105        |
|       | 18R:    | TCCCGCTGCTCCCCCCAC               |                    |                     | 106        |
| 19    | 19F:    | GATGCCGTGGGGACCGTC               | 285                | 67                  | 107        |
|       | 19R:    | GTGAGCAGGTGGCAGTCTCG             |                    |                     | 108        |
| 20    | 20F:    | CCACCCCCTCTGCTCGTAGGT            | 232                | 64                  | 109        |
|       | 20R:    | GGTCCCAAGCACGCATGCA              |                    |                     | 110        |
| 21    | 21F:    | TGCCGGCCTCCTGCGCTGCTG<br>A       | 232                | 67                  | 111        |
|       | TWR2-1: | GTAGGATGGCCCCACCTGCT<br>CACCCTGC |                    |                     | 112        |

- 5 radiolabeled PCR products were diluted with loading buffer, were denatured by heating at 95°C for 5 min, then were placed on ice prior to being loaded and run on the gel at room temperature. Gels were run at 400 V overnight, dried, and placed on X-Omat XAR film (Kodak) at room temperature. Aberrantly migrating bands detected by SSCA were cut from the gel and eluted into 100 µl of sterile water
- 10 overnight. The eluted products were re-amplified using the same set of primers, purified using Centricon-100 columns (Amicon) and then sequences.

15 Variants that were predicted to alter a restriction site were confirmed by restriction enzyme digestion analysis of re-amplified products. In cases where the change did not alter a restriction site, primers were designed with mismatches that create a new restriction site when combined with the point mutation in question. The following primer combinations were utilized:

- ASP1+26R (ASP1; 5'-CTGGTGACCTACATGGTCATGGCC GAGATC-3';  
SEQ ID NO:55);
- 20 ASP2+30R (ASP2; 5'-GGTTGTCTATCCCGTCTACCTGGCCCTCCT-3';  
SEQ ID NO:56);
- ASP3 + 30F (ASP3; 5'-GTCCCCAGCCCCAGCCCACCTGGCC-3'; SEQ ID  
NO:57).

When possible, segregation of the variant with the disease phenotype was tested. In cases where a missense change was unable to be determined on the normal haplotype (and thus be a normal variant) the mutation was tested for in a panel of 50 normal controls.

5

## EXAMPLE 2

### MUTATION SCREENING

The new PKD1-specific products were generated from one affected member of each of the 47 Asian families and then used as template for mutation detection of exons 1-12 and 22-34. Table 2 lists the sequence and PCR condition for primer pairs that were used for nested amplification of individual exons and their adjacent intronic sequence. Overlapping pairs were designed for segments >400 base pairs in length.

A total of 13 novel variants were detected by SSCA using the conditions described above. Two are highly likely to be pathogenic mutations, four are predicted to encode missense substitutions not found in normals and seven are normal variants (see Table 3).

The first pathogenic mutation is a G to A transition at position 9213 in exon 25 that is predicted to result in a nonsense codon (W3001X). Its presence was confirmed by restriction analysis using the enzyme *Mae I* and it was found to segregate with disease. This variant is predicted to truncate the protein near the carboxyl end of the Receptor for Egg Jelly (REJ) domain. The W3001X mutation results in a greatly truncated product missing all of the membrane spanning elements, intervening loops and carboxy terminus. The second mutation (T3110C) is predicted to result in a non-conservative amino acid substitution (W967R) at a critical position of one of the PKD repeats. The mutation is unique to the family in which it was found and was not observed in a screen of over 100 normal Thai chromosomes. The W967R missense mutation is predicted to disrupt the secondary structure of PKD domain 3. The WDFGDGS (SEQ ID NO:58) motif within the CC' loop region is the most conserved sequence of the PKD domains. The tryptophan is replaced is the first

residue of the turn at the end of the C strand and is conserved in 14 out of 16 PKD domains. Moreover, it is evolutionarily conserved in mouse and *Fugu* polycystin-1.

Table 3

5 **Mutations Identified in the PKD1 Gene in a Thai population**

| Patient                               | Exon | Nucleic Acid Change   | Codon Change | Consequence                    | Confirmation Enzyme    |
|---------------------------------------|------|-----------------------|--------------|--------------------------------|------------------------|
| Pathogenic                            |      |                       |              |                                |                        |
| <i>RAMA28-01</i> <sup>0</sup>         | 12   | T3110C                | W967R        | Missense (disrupt PKD domain3) | <i>BsaW</i> I (cut NC) |
| <i>RAMA59-02</i> *                    | 25   | G9213A                | W3001X       | Nonsense (early termination)   | <i>Mae</i> I           |
| Variants not found in 100 chromosomes |      |                       |              |                                |                        |
| <i>RAMA3-02</i> *                     | 22   | T8298G                | L2696R       | Missense                       | <i>HinP</i> I          |
| <i>RAMA87-01</i> *                    | 25   | A9164G                | R2985G       | Missense                       | <i>BsrB</i> I          |
| <i>RAMA87-01</i> *                    | 25   | C9326T                | R3039C       | Missense                       | <i>Fau</i> I (cut NC)  |
| <i>RAMA45-03</i> *                    | 29   | G10064A               | V3285I       | Missense                       | <i>Bsm</i> I           |
| Probable normal variants              |      |                       |              |                                |                        |
| <i>RAMA7-06</i>                       | 2    | C474T                 | A88V         | Missense                       | <i>Hph</i> I           |
| <i>RAMA107-01</i>                     | 2    | G487A                 | A92A         | Silent change                  | <i>TspR</i> I          |
| <i>RAMA94-01</i>                      | 25   | C9367T                | G3052G       | Silent change                  | <i>Sfo</i> I (cut NC)  |
| <i>RAMA66-01</i>                      | 30   | A10143G <sup>HG</sup> | H3311R       | Missense                       | <i>Nsp</i> I (cut NC)  |
| <i>RAMA66-01</i>                      | 30   | T10234C <sup>HG</sup> | L3341L       | Silent change                  | ASP1 + <i>BseR</i> I   |
| <i>RAMA51-01</i>                      | 30   | G10255T               | R3348R       | Silent change                  | ASP2 + <i>MSC</i> I    |

\* - Segregation with disease; 0 - cannot test for segregation; NC - Normal control;

HG - Present in one copy of the homologues; ASP - Allele-specific primer.

10

These pathogenic mutations add to previously identified pathogenic mutations, including a deletion of G3336 ( $\Delta$ G3336) in exon 13, resulting in a frame shift after amino acid 1041 (FS1041); C4168T (Q1653X), C6089T (Q1960X) and C6326T (Q2039X) mutations in exon 15, each resulting in a nonsense termination;

15  $\Delta$ G7205-G7211 in exon 16, resulting in a FS2331; a C7415T (R2402X) mutation in exon 18, resulting in a nonsense termination; a C7883T (Q2558X) mutation in exon 19, resulting in a nonsense termination; and a  $\Delta$ C8159-T8160 mutation in

exon 21, resulting in a FS2649 (Phakdeekitcharoen et al., *supra*, 2000). In addition, probable pathogenic mutations including G3707A (G1166S) and T6078A (V1956E) missense mutations in exon 15, and a C7433T (R2408C) missense mutation and an insertion of a GCG trinucleotide between G7535 and G7536 (extra Gly2422) in  
5 exon 18 have been identified (Phakdeekitcharoen et al., *supra*, 2000).

Four additional mutations unique to one of the families also were identified (see Table 3). The mutants segregate with disease, and were not observed in a screen of over 100 normal Thai chromosomes. Three of the four variants are predicted to  
10 result in non-conservative amino acid substitutions. Two of them (A9164G, C9326T) are present in the same allele of a single family (*RAMA87*). As such, these mutations meet several criteria expected of disease-producing mutations, including they are not found in normal, ethnically matched chromosomes, they segregate with the disease, and they result in non-conservative substitutions.

15 In one case a heteroduplex pattern was discovered for the exon 22 product of the proband by standard agarose electrophoresis. The heteroduplex pattern was confirmed to segregate with disease and subsequently determined that the novel variant was the result of a T to G transversion at position 8298. This mutation is  
20 predicted to substitute arginine for leucine at position 2696 of the protein sequence. This non-conservative substitution is within the REJ domain. Interestingly, the R3039C substitution occurs near a newly described putative proteolytic cleavage site of polycystin-1, His(3047)-Leu-Thr-Ala(3050) (SEQ ID NO:59). In the  
corresponding position of *Fugu* and murine polycystin-1, glutamic acid and arginine,  
25 respectively, are present, suggesting a non-critical role for a non-polar residue at this location.

Seven nucleotide substitutions that are likely normal variants were also identified. Two are missense variants that do not segregate with disease in the family  
30 in which they were discovered. The C474T substitution results in the conservative replacement of valine by alanine at position 88 in the first leucine rich (LRR) repeat. The amino acid is not conserved between species and is not predicted to disrupt the

LRR structure. The second missense variant, A10143G, substitutes arginine for histidine at position 3311 within the first extracellular loop between TM2 and TM3. It too, is a conservative change involving a residue whose identity is not evolutionarily conserved at this position. The other five variants were silent nucleotide substitutions that were unique to the pedigree in which they were found and not found in more than 100 normal chromosomes. It is possible that these variants can be pathogenic by affecting gene splicing in the region. Two of the normal variants of exon 30, A10143G (H3311R) and T10234C (L3341L), were clustered together in a single PKD1 haplotype. Interestingly, both variants also are present in at least one of the homologues, suggesting a previous gene conversion event as the original of these PKD1 variants. Additional PKD1 variants, which do not appear to be associated with a PKD1-associated disorder, include two silent mutations, G4885A (T1558T) and C6058T (S1949S), and a missense mutation, G6195A (R1995H), in exon 15; a silent T7376C (L2389L) mutation in exon 17; a silent C7696T (C2495C) mutation in exon 18; and a missense G8021A (D2604N) mutation in exon 20 (Phakdeekitcharoen et al., *supra*, 2000).

Table 4 summarizes the clinical findings for the probands of 17 Thai families. The genotypes and phenotypes for patients with ADPKD are shown. It has been estimated on the basis of studies of Caucasian populations that approximately 15% of mutations are localized to the nonreplicated portion of the PKD1 gene. If the same frequency is true for the Thai population (the patients were not screened for mutations in the nonreiterated portion), then the present studies have identified approximately 45% to 54 percent of all mutations present in the nonreplicated region. This detection rate likely can be increased by using more sensitive detection methods such as DHPLC (Kristensen et al., *supra*, 2001), HTCSGD (Leung et al., *supra*, 2001), or the like.

Table 4  
Genotypes and phenotypes in Thai ADPKD1

| Patients | Age | Genotype | Exon            | Codon Change  | Consequence | HT | Renal insuff. (Cr>2) | Renal stone | Palpable kidneys | Liver Cyst | Heart Valv. Abnorm. | Brain Aneur. | Ref. |
|----------|-----|----------|-----------------|---------------|-------------|----|----------------------|-------------|------------------|------------|---------------------|--------------|------|
| RAMA28-0 | 30  | 12       | W967R           | Missense      | +           | -  | -                    | -           | -                | -          | -                   | -            | (*)  |
| RAMA103- | 57  | 13       | FS after 1041   | Frameshift    | +           | -  | +                    | +           | -                | +          | -                   | -            | (*)  |
| RAMA49-0 | 26  | 15       | G1166S          | Missense      | +           | -  | -                    | -           | +                | -          | -                   | -            | (*)  |
| RAMA36-0 | 47  | 15       | Q1653X          | Nonsense      | +           | -  | -                    | -           | +                | -          | -                   | -            | (*)  |
| RAMA108- | 57  | 15       | V1956E          | Missense      | +           | +  | -                    | -           | -                | -          | -                   | -            | (*)  |
| RAMA77-0 | 53  | 15       | Q1960X          | Nonsense      | +           | +  | -                    | -           | +                | +          | -                   | -            | (*)  |
| RAMA32-0 | 36  | 15       | Q2039X          | Nonsense      | +           | +  | -                    | -           | +                | -          | -                   | -            | (*)  |
| RAMA97-0 | 45  | 17       | R2402X          | Nonsense      | +           | +  | -                    | -           | -                | -          | -                   | -            | (*)  |
| RAMA96-0 | 30  | 18       | R2408C          | Missense      | -           | -  | +                    | +           | -                | +          | -                   | -            | (*)  |
| RAMA99-0 | 56  | 18       | R2430X          | Nonsense      | +           | +  | -                    | +           | -                | +          | -                   | -            | (*)  |
| RAMA66-0 | 39  | 18       | 2442 add'l. Gly | Extra Glycine | +           | -  | +                    | +           | -                | -          | -                   | -            | (*)  |
| RAMA55-0 | 52  | 19       | Q2558X          | Nonsense      | -           | -  | -                    | -           | +                | +          | -                   | -            | (*)  |
| RAMA5-01 | 53  | 21       | FS after 2649   | Frameshift    | +           | +  | +                    | +           | +                | +          | +                   | +            | (*)  |
| RAMA3-02 | 40  | 22       | L2696R          | Missense      | +           | +  | -                    | -           | +                | +          | -                   | -            | (*)  |
| RAMA87-0 | 61  | 25       | R2985G          | Missense      | -           | -  | -                    | -           | +                | +          | -                   | -            | (*)  |
|          |     | 25       | R3039C          | Missense      |             |    |                      |             |                  |            |                     |              |      |
| RAMA59-0 | 35  | 25       | W3001X          | Nonsense      | +           | +  | +                    | +           | -                | -          | -                   | -            |      |
| RAMA45-0 | 59  | 29       | V3285I          | Missense      | +           | +  | +                    | -           | -                | -          | -                   | -            |      |

HT - hypertension; Renal insuff. - renal insufficiency; Heart Valv. Abnorm. - heart valvular abnormalities; Brain Aneur. - brain aneurysms; \* - Phakdeekitcharoen et al., *supra*, 2000.

Although the invention has been described with reference to the above examples, it will be understood that modifications and variations are encompassed within the spirit and scope of the invention. Accordingly, the invention is limited only by the following claims.

What is claimed is:

1. A primer, comprising a 5' region and adjacent 3' region,  
said 5' region comprising a nucleotide sequence that selectively hybridizes to a  
PKD1 gene sequence and, optionally, to a PKD1 gene homolog sequence, and  
5        said 3' region comprising a nucleotide sequence that selectively hybridizes to a  
PKD1 gene sequence, and not to a PKD1 gene homolog sequence,  
provided the primer does not consist of a sequence as set forth in SEQ ID  
NO:11, SEQ ID NO:18, SEQ ID NO:52, or SEQ ID NO:60.
- 10        2. The primer of claim 1, wherein said 5' region comprises at least about ten  
contiguous nucleotides,  
wherein the 3' region comprises at least one 3' terminal nucleotide identical to  
a nucleotide that is 5' and adjacent to the nucleotide sequence of the PKD1 gene to  
which the 5' region of the primer can hybridize, and  
15        wherein said 3' terminal nucleotide is different from a nucleotide that is 5' and  
adjacent to a nucleotide sequence of the PKD1 homolog to which the 5' region of the  
primer can hybridize.
- 20        3. The primer of claim 2, wherein the 3' region comprises about 2 to 4  
3' terminal nucleotides.
- 25        4. The primer of claim 2, comprising a 5' region of about 14 to 18 nucleotides  
and a 3' region of about 2 to 6 nucleotides.
- 30        5. The primer of claim 1, which can selectively hybridize to a nucleotide  
sequence flanking and within about fifty nucleotides of a sequence of SEQ ID NO:1  
selected from about nucleotides 2043 to 4209; nucleotides 17907 to 22489;  
nucleotides 22218 to 26363; nucleotides 26246 to 30615; nucleotides 30606 to 33957;  
nucleotides 36819 to 37140; nucleotides 37329 to 41258; and nucleotides 41508  
to 47320, or to a nucleotide sequence complementary to said sequence of SEQ ID  
NO:1.

6. The primer of claim 5, comprising a nucleotide sequence substantially identical to any of SEQ ID NOS:3 to 51 and 61 to 113.

7. A primer pair, which can amplify a portion of SEQ ID NO:1 comprising  
5 about nucleotides 2043 to 4209; nucleotides 17907 to 22489; nucleotides 22218 to 26363; nucleotides 26246 to 30615; nucleotides 30606 to 33957; nucleotides 36819 to 37140; nucleotides 37329 to 41258; nucleotides 41508 to 47320; or a combination thereof.

10 8. The primer pair of claim 7, comprising a forward primer and a reverse primer, each of which is selected from SEQ ID NOS:3 to 18.

9. The primer pair of claim 7, wherein the primer pair comprises SEQ ID NOS:3 and 4; SEQ ID NOS:5 and 6; SEQ ID NOS:7 and 8; SEQ ID NOS:9 and 10;  
15 SEQ ID NOS:11 and 12; SEQ ID NOS:13 and 14; SEQ ID NOS:15 and 16; or SEQ ID NOS:17 and 18.

10. The primer pair of claim 7, comprising a forward primer and a reverse primer, each of which is selected from SEQ ID NOS:19 to 51 and 61 to 113.

20

11. The primer pair of claim 10, wherein the primer pair comprises SEQ ID NOS:19 and 20; SEQ ID NOS:21 and 22; SEQ ID NOS:23 and 24; SEQ ID NOS:25 and 26; SEQ ID NOS:27 and 28; SEQ ID NOS:29 and 30; SEQ ID NOS:31 and 32; SEQ ID NOS:33 and 34; SEQ ID NOS:35 and 36; SEQ ID NOS:37 and 38; SEQ ID  
25 NOS:39 and 40; SEQ ID NOS:41 and 42; SEQ ID NOS:43 and 44; SEQ ID NOS:45 and 46; SEQ ID NOS:47 and 48; SEQ ID NOS:49 and 50; SEQ ID NOS: 51 and 61; SEQ ID NOS:62 and 63; SEQ ID NOS:64 and 65; SEQ ID NOS:66 and 67; SEQ ID NOS:68 and 69; SEQ ID NOS:70 and 71; SEQ ID NOS:72 and 73; SEQ ID NOS:74 and 75; SEQ ID NOS:76 and 77; SEQ ID NOS:78 and 79; SEQ ID NOS:80 and 81; SEQ ID NOS:82 and  
30 83; SEQ ID NOS:84 and 85; SEQ ID NOS:86 and 87; SEQ ID NOS:88 and 89; SEQ ID NOS:90 and 91; SEQ ID NOS:92 and 93; SEQ ID NOS:94 and 95; SEQ ID NOS:96 and 113; SEQ ID NOS:97 and 98; SEQ ID NOS:99 and 100; SEQ ID NOS:101 and 102;

SEQ ID NOS:103 and 104; SEQ ID NOS: 105 and 106; SEQ ID NOS:107 and 108;  
SEQ ID NOS:109 and 110; or SEQ ID NOS:111 and 112.

12. A plurality of primer pairs comprising at least two primers pairs, wherein the  
5 primer pairs in the plurality can amplify a portion of SEQ ID NO:1 comprising about  
nucleotides 2043 to 4209; nucleotides 17907 to 22489; nucleotides 22218 to 26363;  
nucleotides 26246 to 30615; nucleotides 30606 to 33957; nucleotides 36819 to 37140;  
nucleotides 37329 to 41258; nucleotides 41508 to 47320; or a combination thereof.

10 13. The plurality of primer pairs of claim 12, wherein at least one primer pair is  
selected from SEQ ID NOS:3 and 4; SEQ ID NOS:5 and 6; SEQ ID NOS:7 and 8; SEQ  
ID NOS:9 and 10; SEQ ID NOS:11 and 12; SEQ ID NOS:13 and 14; SEQ ID NOS:15  
and 16; and SEQ ID NOS:17 and 18.

15 14. The plurality of primer pairs of claim 12, wherein the primer pairs comprise  
SEQ ID NOS:3 and 4; SEQ ID NOS:5 and 6; SEQ ID NOS:7 and 8; SEQ ID NOS:9  
and 10; SEQ ID NOS:11 and 12; SEQ ID NOS:13 and 14; SEQ ID NOS:15 and 16; and  
SEQ ID NOS:17 and 18.

20 15. The plurality of primer pair of claim 12, wherein at least one primer pair is  
selected from SEQ ID NOS:19 and 20; SEQ ID NOS:21 and 22; SEQ ID NOS:23  
and 24; SEQ ID NOS:25 and 26; SEQ ID NOS:27 and 28; SEQ ID NOS:29 and 30;  
SEQ ID NOS:31 and 32; SEQ ID NOS:33 and 34; SEQ ID NOS:35 and 36; SEQ ID  
NOS:37 and 38; SEQ ID NOS:39 and 40; SEQ ID NOS:41 and 42; SEQ ID NOS:43  
25 and 44; SEQ ID NOS:45 and 46; SEQ ID NOS:47 and 48; SEQ ID NOS:49 and 50;  
SEQ ID NOS: 51 and 61; SEQ ID NOS:62 and 63; SEQ ID NOS:64 and 65; SEQ ID  
NOS:66 and 67; SEQ ID NOS:68 and 69; SEQ ID NOS:70 and 71; SEQ ID NOS:72  
and 73; SEQ ID NOS:74 and 75; SEQ ID NOS:76 and 77; SEQ ID NOS:78 and 79;  
SEQ ID NOS:80 and 81; SEQ ID NOS:82 and 83; SEQ ID NOS:84 and 85; SEQ ID  
30 NOS:86 and 87; SEQ ID NOS:88 and 89; SEQ ID NOS:90 and 91; SEQ ID NOS:92  
and 93; SEQ ID NOS:94 and 95; SEQ ID NOS:96 and 113; SEQ ID NOS:97 and 98;  
SEQ ID NOS:99 and 100; SEQ ID NOS:101 and 102; SEQ ID NOS:103 and 104; SEQ

112

ID NOS: 105 and 106; SEQ ID NOS:107 and 108; SEQ ID NOS:109 and 110; and SEQ ID NOS:111 and 112.

16. A solid matrix, comprising the primer of claim 5, wherein the primer is  
5 immobilized on the solid matrix.

17. The solid matrix of claim 16, which comprises a plurality of immobilized primers.

10 18. The solid matrix of claim 17, wherein the matrix comprises a plurality of primers, wherein said primers are degenerate with respect to one or more codons encoding a polypeptide having an amino acid sequence as set forth in SEQ ID NO:2.

19. The solid matrix of claim 16, wherein the solid matrix is a microchip.  
15

20. An isolated polynucleotide, comprising a contiguous sequence of at least about ten nucleotides substantially identical to a nucleotide sequence of SEQ ID NO:1 or to a nucleotide sequence complementary thereto, the contiguous nucleotide sequence comprising with respect to SEQ ID NO:1:

20 nucleotide 474, wherein nucleotide 474 is a T;  
nucleotide 487, wherein nucleotide 487 is an A;  
nucleotide 3110, wherein nucleotide 3110 is a C;  
a position corresponding to nucleotide 3336, wherein nucleotide 3336 is  
deleted;

25 nucleotide 3707, wherein nucleotide 3707 is an A;  
nucleotide 4168, wherein nucleotide 4168 is a T;  
nucleotide 4885, wherein nucleotide 4885 is an A;  
nucleotide 5168, wherein nucleotide 5168 is a T;  
nucleotide 6058, wherein nucleotide 6058 is a T;  
30 nucleotide 6078, wherein nucleotide 6078 is an A;  
nucleotide 6089, wherein nucleotide 6089 is a T;  
nucleotide 6195, wherein nucleotide 6195 is an A;

113

- nucleotide 6326, wherein nucleotide 6326 is a T;  
a position corresponding to nucleotides 7205 to 7211, wherein  
nucleotides 7205 to 7211 are deleted;
- 5        nucleotide 7376, wherein nucleotide 7376 is a C;  
a nucleotide sequence corresponding to nucleotides 7535 to 7536,  
wherein a GCG nucleotide sequence is inserted between nucleotides 7535  
and 7536;
- 10        nucleotide 7415, wherein nucleotide 7415 is a T;  
nucleotide 7433, wherein nucleotide 7433 is a T;  
nucleotide 7696, wherein nucleotide 7696 is a T;  
nucleotide 7883, wherein nucleotide 7883 is a T;  
nucleotide 8021, wherein nucleotide 8021 is an A;  
a nucleotide sequence corresponding to nucleotide 8159 to 8160, wherein  
nucleotides 8159 to 8160 are deleted;
- 15        nucleotide 8298, wherein nucleotide 8298 is a G;  
nucleotide 9164, wherein nucleotide 9164 is a G;  
nucleotide 9213, wherein nucleotide 9213 is an A;  
nucleotide 9326, wherein nucleotide 9326 is a T;  
nucleotide 9367, wherein nucleotide 9367 is a T;
- 20        nucleotide 10064, wherein nucleotide 10064 is an A;  
nucleotide 10143, wherein nucleotide 10143 is a G;  
nucleotide 10234, wherein nucleotide 10234 is a C;  
nucleotide 10255, wherein nucleotide 10255 is a T;  
or a combination thereof.
- 25
21. A vector, comprising the polynucleotide of claim 20.
22. A host cell containing the vector of claim 20.
- 30        23. A solid matrix, comprising the polynucleotide of claim 20, wherein said  
polynucleotide is immobilized on the solid matrix.

24. The solid matrix of claim 23, wherein the polynucleotide comprises one of a plurality of polynucleotides, each of which is immobilized on the solid matrix.

25. A method of detecting the presence or absence of a mutation in a PKD1  
5 polynucleotide in a sample, the method comprising:  
contacting nucleic acid molecules in a sample with at least one primer  
pair of claim 7 under conditions suitable for amplification of a PKD1  
polynucleotide by the primer pair, thereby generating a PKD1-specific  
amplification product under said conditions; and  
10 identifying the presence or absence of a mutation in the PKD1-specific  
amplification product, thereby detecting the presence or absence of a mutation  
in the PKD1 polynucleotide in the sample.

26. The method of claim 25, wherein the primer pair comprises SEQ ID NO:3  
15 and 4; SEQ ID NOS:5 and 6; SEQ ID NOS:7 and 8; SEQ ID NOS:9 and 10; SEQ ID  
NOS:11 and 12; SEQ ID NOS:13 and 14; SEQ ID NOS:15 and 16; SEQ ID NOS:17  
and 18; or a combination thereof.

27. The method of claim 25, wherein, upon generating a PKD1-specific  
20 amplification product, the method further comprises:  
contacting the PKD1-specific amplification product with at least a  
second primer pair selected from SEQ ID NOS:19 and 20; SEQ ID NOS:21  
and 22; SEQ ID NOS:23 and 24; SEQ ID NOS:25 and 26; SEQ ID NOS:27  
and 28; SEQ ID NOS:29 and 30; SEQ ID NOS:31 and 32; SEQ ID NOS:33  
25 and 34; SEQ ID NOS:35 and 36; SEQ ID NOS:37 and 38; SEQ ID NOS:39  
and 40; SEQ ID NOS:41 and 42; SEQ ID NOS:43 and 44; SEQ ID NOS:45  
and 46; SEQ ID NOS:47 and 48; SEQ ID NOS:49 and 50; SEQ ID NOS:51  
and 61; SEQ ID NOS:62 and 63; SEQ ID NOS:64 and 65; SEQ ID NOS:66  
and 67; SEQ ID NOS:68 and 69; SEQ ID NOS:70 and 71; SEQ ID NOS:72  
30 and 73; SEQ ID NOS:74 and 75; SEQ ID NOS:76 and 77; SEQ ID NOS:78  
and 79; SEQ ID NOS:80 and 81; SEQ ID NOS:82 and 83; SEQ ID NOS:84  
and 85; SEQ ID NOS:86 and 87; SEQ ID NOS:88 and 89; SEQ ID NOS:90

115

and 91; SEQ ID NOS:92 and 93; SEQ ID NOS:94 and 95; SEQ ID NOS:96  
and 113; SEQ ID NOS:97 and 98; SEQ ID NOS:99 and 100; SEQ ID NOS:101  
and 102; SEQ ID NOS:103 and 104; SEQ ID NOS: 105 and 106; SEQ ID  
5 NOS:107 and 108; SEQ ID NOS:109 and 110; SEQ ID NOS:111 and 112; and a  
combination thereof, under conditions suitable for nested amplification of the  
PKD1-specific amplification product by the second primer pair, thereby  
generating a nested amplification product; and  
identifying the presence or absence of a mutation in the nested  
amplification product, thereby detecting the presence or absence of a mutation  
10 in the PKD1 polynucleotide in the sample.

28. The method of claim 25, wherein amplification is performed by a  
polymerase chain reaction.

15 29. The method of claim 25, wherein the PKD1 polynucleotide is a variant  
PKD1 polynucleotide.

30. The method of claim 29, wherein the variant PKD1 polynucleotide  
comprises a nucleotide sequence substantially identical to SEQ ID NO:1, wherein  
20 nucleotide 474 is a T; nucleotide 487 is an A; nucleotide 4884 is an A; nucleotide 6058  
is a T; nucleotide 6195 is n A; nucleotide 7376 is a C; nucleotide 7696 is a T;  
nucleotide 8021 is an A; nucleotide 9367 is a T; nucleotide 10143 is a G;  
nucleotide 10234 is a C; or nucleotide 10255 is a T.

25 31. The method of claim 25, wherein identifying the presence or absence of a  
mutation in the amplification product comprises determining the nucleotide sequence  
of the amplification product.

30 32. The method of claim 25, wherein identifying the presence or absence of a  
mutation in the amplification product comprises determining the melting temperature  
of the amplification product, and comparing the melting temperature to the melting  
temperature of a corresponding nucleotide sequence of SEQ ID NO:1.

33. The method of claim 25, wherein identifying the presence or absence of a mutation in the amplification product is performed using denaturing high performance liquid chromatography.

5

34. The method of claim 25, wherein identifying the presence or absence of a mutation in the amplification product is performed using matrix-assisted laser desorption time of flight mass spectrometry.

10

35. The method of claim 25, wherein identifying the presence or absence of a mutation in the amplification product is performed using high throughput conformation-sensitive gel electrophoresis.

36. The method of claim 25, wherein identifying the presence or absence of a mutation in the amplification product is performed by a method selected from single stranded conformation analysis, denaturing gradient gel electrophoresis, an RNase protection assay, allele-specific oligonucleotide detection, an allele-specific polymerase chain reaction, and an oligonucleotide ligation assay.

20

37. The method of claim 25, wherein identifying the presence or absence of a mutation in the amplification product is performed using a primer extension reaction assay,

wherein the primer extension reaction is performed using a detectably labeled primer and a mixture of deoxynucleotides and dideoxynucleotides, and

25

wherein the primer and mixture are selected so as to enable differential extension of the primer in the presence of a wild type PKD1 polynucleotide as compared to a mutant PKD1 polynucleotide.

38. The method of claim 25, wherein the method is performed using a plurality of primer pairs.

30

39. The method of claim 25, wherein the method is performed in a high throughput format using a plurality of samples.

40. The method of claim 39, wherein plurality of samples are in an array.

41. The method of claim 40, wherein the array comprises a microtiter plate.

42. The method of claim 40, wherein the array is on a microchip.

43. The method of claim 25, wherein identifying the presence or absence of a mutation in the amplification product comprises:

contacting the amplification product with the polynucleotide of claim 20, under condition suitable for selective hybridization of the polynucleotide to an identical nucleotide sequence; and

detecting the presence or absence of selective hybridization of the polynucleotide to the amplification product,

wherein the detecting the presence of selective hybridization identifies the presence of a mutation in the PKD1 polynucleotide in the sample, and

wherein detecting the absence of selective hybridization identifies the absence of a mutation in the PKD1 polynucleotide in the sample.

44. A method of identifying a subject at risk for a PKD1-associated disorder, the method comprising:

contacting nucleic acid molecules in a sample from a subject with at least one primer pair of claim 7 under conditions suitable for amplification of a PKD1 polynucleotide by the primer pair, thereby generating an amplification product; and

detecting the presence or absence of a mutation indicative of a PKD1-associated disorder in the amplification product,

wherein the absence of the mutation identifies the subject a not at risk for a PKD1-associated disorder, and

wherein the presence of the mutation identifies the subject as at risk for a PKD1-associated disorder.

45. The method of claim 44, wherein the at least one primer pair is selected from  
5 SEQ ID NO:3 and 4; SEQ ID NO:5 and 6; SEQ ID NOS:7 and 8; SEQ ID NOS:9  
and 10; SEQ ID NOS:11 and 12; SEQ ID NOS:13 and 14; SEQ ID NOS:15 and 16; and  
SEQ ID NOS:17 and 18.

46. The method of claim 44, wherein the PKD1-associated disorder is  
10 autosomal dominant polycystic kidney disease.

47. The method of claim 44, wherein the PKD1-associated disorder is  
acquired cystic disease.

48. The method of claim 44, wherein the method is performed in a high  
15 throughput format.

49. The method of claim 44, wherein detecting the presence or absence of a  
mutation indicative of a PKD1-associated disorder in the amplification product  
20 comprises accumulating data representative of the presence or absence of the  
mutation.

50. The method of claim 49, wherein the data is formatted into a report  
indicating whether a subject is at risk of a PKD1-associated disorder.

25 51. The method of claim 50, further comprising transmitting the report to a  
user.

52. The method of claim 51, wherein transmitting the report comprises  
30 sending the report over the internet, by facsimile or by mail.

53. The method of claim 44, further comprising contacting the amplification product with at least a second primer pair, under conditions suitable for nested amplification of the amplification product by a second primer pair, thereby generating a nested amplification product,

5 and detecting the presence or absence of a mutation indicative of a PKD1-associated disorder in the nested amplification product.

54. The method of claim 53, wherein the second primer pair is selected from  
10 SEQ ID NOS:19 and 20; SEQ ID NOS:21 and 22; SEQ ID NOS:23 and 24; SEQ ID  
NOS:25 and 26; SEQ ID NOS:27 and 28; SEQ ID NOS:29 and 30; SEQ ID NOS:31  
and 32; SEQ ID NOS:33 and 34; SEQ ID NOS:35 and 36; SEQ ID NOS:37 and 38;  
SEQ ID NOS:39 and 40; SEQ ID NOS:41 and 42; SEQ ID NOS:43 and 44; SEQ ID  
NOS:45 and 46; SEQ ID NOS:47 and 48; SEQ ID NOS:49 and 50; SEQ ID NOS:51  
and 61; SEQ ID NOS:62 and 63; SEQ ID NOS:64 and 65; SEQ ID NOS:66 and 67;  
15 SEQ ID NOS:68 and 69; SEQ ID NOS:70 and 71; SEQ ID NOS:72 and 73; SEQ ID  
NOS:74 and 75; SEQ ID NOS:76 and 77; SEQ ID NOS:78 and 79; SEQ ID NOS:80  
and 81; SEQ ID NOS:82 and 83; SEQ ID NOS:84 and 85; SEQ ID NOS:86 and 87;  
SEQ ID NOS:88 and 89; SEQ ID NOS:90 and 91; SEQ ID NOS:92 and 93; SEQ ID  
NOS:94 and 95; SEQ ID NOS:96 and 113; SEQ ID NOS:97 and 98; SEQ ID NOS:99  
20 and 100; SEQ ID NOS:101 and 102; SEQ ID NOS:103 and 104; SEQ ID NOS: 105  
and 106; SEQ ID NOS:107 and 108; SEQ ID NOS:109 and 110; SEQ ID NOS:111  
and 112; and a combination thereof.

55. The method of claim 53, detecting the presence or absence of the mutation  
25 comprises determining the nucleotide sequence of the amplification product, and  
comparing the nucleotide sequence to a corresponding nucleotide sequence of SEQ  
ID NO:1.

56. The method of claim 53, wherein detecting the presence or absence of the  
30 mutation comprises determining the melting temperature of the amplification product,  
and comparing the melting temperature to the melting temperature of a corresponding  
nucleotide sequence of SEQ ID NO:1.

57. The method of claim 53, wherein detecting the presence or absence of the mutation is performed using denaturing high performance liquid chromatography.

5        58. The method of claim 44, wherein the mutation indicative of a of PKD1 associated disorder comprises a nucleotide sequence substantially identical to SEQ ID NO:1, wherein nucleotide 3110 is a C; nucleotide 8298 is a G; nucleotide 9164 is a G; nucleotide 9213 is an A; nucleotide 9326 is a T; or nucleotide 10064 is an A.

10        59. The method of claim 44, wherein the mutation indicative of a of PKD1 associated disorder comprises a nucleotide sequence substantially identical to SEQ ID NO:1, wherein nucleotide 3336 is deleted; nucleotide 3707 is an A; nucleotide 5168 is a T; nucleotide 6078 is an A; nucleotide 6089 is a T; nucleotide 6326 is a T; nucleotides 7205 to 7211 are deleted; nucleotide 7415 is a T; nucleotide 7433 is a T; 15        nucleotide 7883 is a T; or nucleotides 8159 to 8160 are deleted; or wherein a GCG nucleotide sequence is inserted between nucleotides 7535 and 7536.

60. A method of diagnosing a PKD1-associated disorder in a subject, the method comprising:

20        amplifying a portion of a PKD1 polynucleotide in a nucleic acid sample from a subject with at least a first primer pair to obtain a first amplification product, wherein said first primer pair is a primer pair of claim 7;

25        amplifying the first amplification product with at least a second primer pair to obtain a nested amplification product, wherein the second primer pair is suitable for performing nested amplification of the first amplification product; and

30        determining whether the nested amplification product has a mutation associated with a PKD1-associated disorder, wherein the presence of a mutation associated with a PKD1-associated disorder is indicative of a PKD1-associated disorder, thereby diagnosing a PKD1-associated disorder in the subject.

61. The method of claim 60, wherein the method is performed in a high throughput format using a plurality of nucleic acid samples.

5           62. A method of detecting the presence of a mutant PKD1 polynucleotide in a sample, the method comprising:

contacting a sample suspected of containing a mutant PKD1  
polynucleotide with a polynucleotide of claim 20 under conditions that allow  
the polynucleotide to selectively hybridize with a mutant PKD1  
polynucleotide; and

detecting selective hybridization of the polynucleotide and a mutant PKD1 polynucleotide, thereby detecting the presence of a mutant PKD1 polynucleotide sequence in the sample.

63. A kit for detecting the presence or absence of a mutation in a PKD1 gene,  
the kit comprising a primer, said primer comprising a 5' region and adjacent 3' region,  
said 5' region comprising a nucleotide sequence that selectively hybridizes to a  
PKD1 gene sequence and, optionally, to a PKD1 gene homolog sequence, and  
said 3' region comprising a nucleotide sequence that selectively hybridizes to a  
PKD1 gene sequence, and not to a PKD1 gene homolog sequence,  
provided the primer does not consist of a sequence as set forth in SEQ ID  
NO:11, SEQ ID NO:18, SEQ ID NO:52, or SEQ ID NO:60.

64. The kit of claim 63, comprising a plurality of said primers.

65. A kit for detecting the presence or absence of a mutation in a PKD1 gene, the kit comprising a primer pair, said primer pair comprising a forward primer and a reverse primer,

wherein the primer pair can amplify a portion of SEQ ID NO:1 comprising  
30 about nucleotides 2043 to 4209; nucleotides 17907 to 22489; nucleotides 22218  
to 26363; nucleotides 26246 to 30615; nucleotides 30606 to 33957; nucleotides 36819

to 37140; nucleotides 37329 to 41258; nucleotides 41508 to 47320; or a combination thereof.

66. A kit for detecting the presence or absence of a mutation in a PKD1 gene,
- 5 the kit comprising an isolated polynucleotide, said polynucleotide comprising a contiguous sequence of at least about ten nucleotides substantially identical to a nucleotide sequence of SEQ ID NO:1 or to a nucleotide sequence complementary thereto, wherein the contiguous nucleotide sequence comprises with respect to SEQ ID NO:1, nucleotide 474, wherein nucleotide 474 is a T; nucleotide 487, wherein
- 10 nucleotide 487 is an A; nucleotide 3110, wherein nucleotide 3110 is a C; a position corresponding to nucleotide 3336, wherein nucleotide 3336 is deleted; nucleotide 3707, wherein nucleotide 3707 is an A; nucleotide 4168, wherein nucleotide 4168 is a T; nucleotide 4885, wherein nucleotide 4885 is an A; nucleotide 5168, wherein nucleotide 5168 is a T; nucleotide 6058, wherein nucleotide 6058 is a T;
- 15 nucleotide 6078, wherein nucleotide 6078 is an A; nucleotide 6089, wherein nucleotide 6089 is a T; nucleotide 6195, wherein nucleotide 6195 is an A; nucleotide 6326, wherein nucleotide 6326 is a T; a position corresponding to nucleotides 7205 to 7211, wherein nucleotides 7205 to 7211 are deleted; nucleotide 7376, wherein nucleotide 7376 is a C; a nucleotide sequence corresponding to
- 20 nucleotides 7535 to 7536, wherein a GCG nucleotide sequence is inserted between nucleotides 7535 and 7536; nucleotide 7415, wherein nucleotide 7415 is a T; nucleotide 7433, wherein nucleotide 7433 is a T; nucleotide 7696, wherein nucleotide 7696 is a T; nucleotide 7883, wherein nucleotide 7883 is a T; nucleotide 8021, wherein nucleotide 8021 is an A; a nucleotide sequence corresponding
- 25 to nucleotide 8159 to 8160, wherein nucleotides 8159 to 8160 are deleted; nucleotide 8298, wherein nucleotide 8298 is a G; nucleotide 9164, wherein nucleotide 9164 is a G; nucleotide 9213, wherein nucleotide 9213 is an A; nucleotide 9326, wherein nucleotide 9326 is a T; nucleotide 9367, wherein nucleotide 9367 is a T; nucleotide 10064, wherein nucleotide 10064 is an A;
- 30 nucleotide 10143, wherein nucleotide 10143 is a G; nucleotide 10234, wherein nucleotide 10234 is a C; nucleotide 10255, wherein nucleotide 10255 is a T; or a combination thereof.

67. A kit for detecting the presence or absence of a mutation in a PKD1 gene, the kit comprising an antibody that specifically binds to a mutant PKD1 polypeptide.



FIG. 2

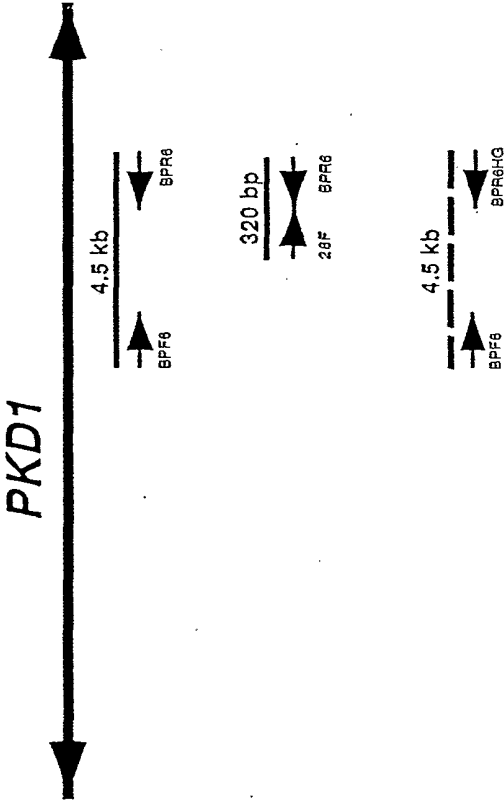

## SEQUENCE LISTING

<110> THE JOHNS HOPKINS UNIVERSITY SCHOOL OF MEDICINE  
 GERMINO, Gregory  
 WATNICK, Terry  
 PHAKDEEKITCHAROEN, Bunyong

<120> DETECTION AND TREATMENT OF POLYCYSTIC KIDNEY DISEASE

<130> JHU1680WO

<150> US 60/283,691

<151> 2001-07-13

<150> US 60/218,261

<151> 2000-07-13

<160> 113

<170> PatentIn version 3.0

<210> 1

<211> 53522

<212> DNA

<213> Homo sapiens

<400> 1

|   |      |
|---|------|
| tgtaaaacttt ttgagacagc atctcaccct gttccccagg ctggagtgcg gtgggtgtgat | 60   |
| catgggtcac tgcagcgtca acctcctggg tctacttgat ctgtaaaactt cgaggggaagg | 120  |
| tgtataaaac cctcctgcaa tgtctttgtt tttcaaaatc tttgtatttc acagtttagc   | 180  |
| ttcgtggggt gatgttctat tttgtttttg tgtgtgtgtg tgtgtgtttt gtgttttttt   | 240  |
| ttgagacaca gtcttgctct tgttgcccag gctggagtgc aatgggtgtga tcttggtcga  | 300  |
| ctgcaacttc cacctcttgg gttcaagaga ttctcctgcc tcagccttcc gagtagctag   | 360  |
| gattacaggc gccgccacca caccgccgta attttgtatt tttagtagag atgggggtttc  | 420  |
| tccatattgg tcaggctggg ctcaaactcc cgacctcagg tgatccgccc acctcagcct   | 480  |
| cccaaaatgc tgggattaca ggcgtgagtc accgcacctg gccaatgttc tatttttgag   | 540  |
| aacacaacag ttcataatat attctacata gaccatacct gttatgtgta gataaacaga   | 600  |
| ctctttttccc atttaacacc ttttgcctta ggtttatttt tctgggtatca atactggcac | 660  |
| acttactttg tttgcagttt cctgtctttt tttttttttt tttttttttt gagacagagt   | 720  |
| ctcactctgt caccagggtt ggagtgaagt ggcgggatct cggctcactg caacctctac   | 780  |
| ctcctggggt catgcgattc tcctgcctca gcttcccgaa tagctgagac cacaactgtg   | 840  |
| tgccaccatg ccagccaat ttttgtattt ttagtagaca cggggtttca ccatactggc    | 900  |
| caggatggct caatctcttg acctcgtgat ccacctgcct ccgcctccca aagtgtctggg  | 960  |
| attacaggca tgagccactg tgccctggcct ttttttttct ttttgagatg gagtctcact  | 1020 |
| ctgtcaccga ggctggagtg cagtggggta acctcaggtc actgcgacct ccgcctcccg   | 1080 |

ggttccagtg attctcctgc ctcagcctcc cgagtagctg ggattacagg caccaccac 1140  
catgcctggc taatTTTTgt atTTTtagta gagacgggt tttgccacgt tggccagggt 1200  
ggtctcgaac tcttggcctc atgtgacccg cctgccttgg cctcccaaag tgctgggatt 1260  
acagggtgtga gccactgtgc ctggcctggc tttcttgttt ctttctcct cttctagttt 1320  
ccccctttta ggctaacaat tattcactgt taataaaaa cctcagggtc gtatTTTatc 1380  
aagaaacatt tccctcacgt cttcttccct gaaccaaaca agatctctgg cacatTTtat 1440  
ttgctctgtc tcaccacatg gattttgttt ttttgtttct ttgtTTTTtg agatggagtc 1500  
tactcttgt tgcccaggct ggagtgccat ggcacaatct cagctcactg caacctccac 1560  
ctcctgggtt caagcgattc tcctgtctca gcctcctgag tagctgggat tacaggcgcg 1620  
tggcaccacc ccagctaata ttttgtattt ttagtagaga cggggtttca ccatgttgg 1680  
caggctggtc tcgaactcct gacctgtgtga tctgccacc ttggcctccc aaagtgtctg 1740  
gattacaggc atgagccacc acgcccggcc ccatgggttt ttcaaatagt ttagaatttc 1800  
atttccagggt aactaatttg cttctttaa catatgtctt ttctatTTaa gaaatccttt 1860  
ctaaacaatt gcattttatt ccacaaccgc cttcaaaca tcattgagac ttggttaatc 1920  
tgTTTTgtc atttggcagc agtttcttgt ggctgtttct tccctccact ggagtccttg 1980  
aatcttaagt ctgtcatttg actgcaatta aaagctgggt ttggaataca atcgagcct 2040  
taccatccac ctgtgtgtg acctggtaaa tttctTTTT ttttttgag acggagtctt 2100  
gctctgttgc ccaggctgga gtgcagtggc acaacctctg cctccagggt tcaagcgatt 2160  
ctactgcctc aggctcccta gtagctggga ttataggtgc ctgccaccat gccagctga 2220  
TTTTgtatt tttagtagag atgaggtttc accatgttgg ctaggctgg ctcgaacttc 2280  
tgatcttgtg atctgcccgc ctcggcctcc caaagtgtg ggattacagg catgagccac 2340  
cactcccagc cagttctttt tttctTTTT ccatTTTTt tttttcgag acaggatctt 2400  
actcttttgc ccaggcggga gtgcagtggc acaatcacgg ctcagcgag ccaactgccta 2460  
ctgggctcac acgtcctcc ggctcagcc tctcgagtac ctgggactac aagcgtgagc 2520  
cagtttggct aattttggct aatttttgta gaaacgggt ctcgccatgt tggccaggct 2580  
ggtctccaac tcctggactc aagggatcca cttcctccc cctctcaaag ttctgggatt 2640  
accggagtga gccactgtgc cctgctggca aatttcttaa actgtctgtg cctcagtga 2700  
ctcatTTaat aaagggaata attgtagcac acttttctta gagctgtgaa gattcaatgg 2760  
aataaataag gcaataaatg aatggatggg gaatgaagga tgtgggttt ctcctcttg 2820  
tctttcaata agctctcacc atcaacctcc cattgcctgt tctctctct cccctctct 2880

|            |             |            |            |             |             |      |
|------------|-------------|------------|------------|-------------|-------------|------|
| ccctctgtct | ctctctcagc  | caggaaacct | ggggtaggga | ggcttggagc  | cagcgggtgc  | 2940 |
| gtcgggaggc | tgcgggtact  | gactcgggcc | gcgcacggag | atcgcgggag  | aaggatccac  | 3000 |
| aaccgcggaa | gaaggatcag  | ggtggagcct | gtggctgctg | caggaggagg  | aaccgcgccg  | 3060 |
| ctggcccaca | ccacaggaga  | agggcggagc | agatggcacc | ctgcccaccg  | cttcccgcgc  | 3120 |
| acgcacttta | gcctgcagcg  | gggcggagcg | tgaaaaatag | ctcgtgctcc  | tcggccgact  | 3180 |
| ctgcagtgcg | acggcgggtgc | ttccagacgc | tccgcccac  | gtcgcatgcg  | ccccgggaac  | 3240 |
| gcgtggggcg | gagcttccgg  | aggccccgcc | ctgctgccga | ccctgtggag  | cggagggtga  | 3300 |
| agcctccgga | tgccagtccc  | tcacgcgtgg | cccggtcgcg | ctgtggcgaa  | gggggcggag  | 3360 |
| cctgcacccg | ccccgcccc   | cctcgccccg | tccgccccgc | gccgcgcggg  | gaggaggagg  | 3420 |
| aggagccgcg | gcggggcccc  | cactgcagcg | ccagcgtccg | agcgggcggc  | cgagctcccg  | 3480 |
| gagcggcctg | gccccgagcc  | ccgagcgggc | gtcgctcagc | agcaggtcgc  | ggccgcagcc  | 3540 |
| ccatccagcc | cgcgcccgcc  | atgccgtccg | cgggccccgc | ctgagctgcg  | gcctccgcgc  | 3600 |
| gcgggcgggc | ctggggacgg  | cggggccatg | cgcgcgctgc | cctaacgatg  | ccgcccgcgc  | 3660 |
| cgcccccccg | cctggcgctg  | gccctggggc | tgggcctgtg | gctcggggcg  | ctggcggggg  | 3720 |
| gccccggggc | cggctgcggg  | ccctgcgagc | ccccctgcct | ctgcggccca  | gcgcccggcg  | 3780 |
| ccgcctgccg | cgtcaactgc  | tcgggcccgc | ggctgcggac | gctcgggtccc | gcgctgcgca  | 3840 |
| tccccgcgga | cgccacagcg  | ctgtgagtag | cgggcccagc | ggcaccgggg  | agaggccgcg  | 3900 |
| ggacggggcg | gcgtggggcg  | gttccctggc | ccgggacggg | aagcaggacg  | cgggccagga  | 3960 |
| cgtcccagg  | ggcgaggctc  | cggcgcgcca | cggcgggccc | tgctaaataa  | ggaacgcctg  | 4020 |
| gagccgcggt | tggcacggcc  | ccggggagcc | gaaaaacccc | gggtctggag  | acagacgtcc  | 4080 |
| caccgggggg | ctctgcagac  | gccagcgggg | gcggggcgcg | gaggccgcgc  | tcagctggga  | 4140 |
| ggacaaacag | tcgctaattg  | gagaggaatt | gggatgcggc | ctggggctgc  | ggggtacccg  | 4200 |
| gagaggtggg | gatggctgta  | gggggcggca | gggaagagtt | ccaggagggtg | tctggaaaag  | 4260 |
| gatttgatgg | atgtgcaaga  | attgggctga | tgcttaggaa | ggggcgatga  | ggtgggtcca  | 4320 |
| gaagaagggg | ggtgaacggc  | gtgagcaaag | accgtgaggc | tggaggctgg  | ccacgggagg  | 4380 |
| tgtgaggggt | aggggcaggg  | tgggaggtgg | gctcgcgggt | gggctggggg  | catgaagggc  | 4440 |
| ctcaggcgct | ctgctattgg  | gttccaaggc | tatcctgaga | acaggggtga  | ggggggattg  | 4500 |
| ccgtgggggg | ttaaagcctt  | gtcatgttcg | ctttcgggag | ataaaaacaa  | cagggtggcct | 4560 |
| ttatggagac | gctgcccaga  | gccaggctct | tgccaggctc | ctgttggggg  | tcgtcatgcg  | 4620 |
| gaatcctgac | tctgaccatc  | cgaggcatag | ggaccgtgga | gatttgcatc  | tcacagatga  | 4680 |
| ggaaacaggt | ttggagaggt  | gacacgacct | gtcccaggca | tcacagccgg  | gatgtgcata  | 4740 |

|   |      |
|---|------|
| gcagggggttt ggaactatga ggtgcccagg acccaggggtt ggattgaaaa gggcggaggg | 4800 |
| gactaagata agcagacagt tgtccccagc gctggggaga gtcttgggac cagtctgatg   | 4860 |
| ccttgtathtt cccaggctcc aggtcctcgc ccgggacagt gtctccttgg gtgcgtgctg  | 4920 |
| gatccctggg ggacgtggca catccccagg cttgctaaac attgggtggg ttctggcatt   | 4980 |
| tggttttgta acgttttctgg gtcactcccg cctgtggcca cccttcctta ggggagccgt  | 5040 |
| gtgtccttgg ggcttttgcg ggtggtctcg aggtggggag aagaatgggt tctcctggac   | 5100 |
| caatggagcc cgtgcccctc gggggccacat tgctcctgcg ctccctgact ggggacgcgt  | 5160 |
| gtgtctcgcg gctgtctctg tggagatggc ctctcctgc ctggcaacag caccacaga     | 5220 |
| attgcatcag acctaccca cccgttggtt gtgatgctgt agctgagggc tcctctgtct    | 5280 |
| gccaggccgg tcaactggga ctctgtccag ggctgggtgg ttcttgcttc ccagcacctg   | 5340 |
| atgggtgtca tgagagcagc ccctcaggag ctgtccggga gagaagggcg ctggtggctg   | 5400 |
| ctgagcggag agcaaggccc gtgttctcca ggcccttggc acagcagtgg agccccgcc    | 5460 |
| cctgccttgt gttgtcctct taggctctgg tcctgggggtt tggaggaggg ggaccctggg  | 5520 |
| agttgggtgg ctgtcccagc ctgagctggc aagattccga atgccaggcc cccaagtgt    | 5580 |
| gcaacagggc acaggggtgac ctcatgtggg caggtgggtg ctgttctgta cacacctggg  | 5640 |
| gccgccgctg ggagagttct ggaagggtgg gtgaggggac ccatggcaaa ctagggcctt   | 5700 |
| aggaaggatg tgaaggccct ggctggcccc ccaggccacc ctctgtgctg tggggcagcc   | 5760 |
| cagccathtt gctgtctacc ctgcaaactc ctctcgggg agacggctgg gttttcccca    | 5820 |
| gggaagaggg gtcaagctgg gagaggtgaa ggacacagat cacagctgct ggcaggtgtt   | 5880 |
| caagggtcca agagcgttgc tgtctgggtg tcaccagtag ccttcctggg gggctcacgc   | 5940 |
| aggtgcctct ccacttgtgg ctccctggct gctgaagctc agcagggaca gctgtgtcca   | 6000 |
| gttcagggtg gaggacagcc ggggcttctg aggcacagc ctgccttggg ttaatgatgc    | 6060 |
| tgccgagagg tgggtggcttt tggaaaagat ggcgtactgc aaaacgtgct gctctgcgtg  | 6120 |
| gctcgaagct tcgtggggag acgtgggcag agccgtggct gactcacaga cccccaccc    | 6180 |
| cagagcctgc cctgcctcct ctgccccgac cttctccct cctgacccat gtgttttttt    | 6240 |
| tttttttttt tttttttgag acagagttca ctcttgttgc caaggctgga gtgcaatggc   | 6300 |
| acgatctcgg ctcatggcaa cctccgcctc ctgggttcaa gcgctttttc ctgcctcagc   | 6360 |
| ctcccagta gctgggatta caggcgtgca ccaccatgcc tggctaattt tgtattttta    | 6420 |
| gtagagacag ggtttctcca tattggtcag gctggtcttg aactcctgac ctcatgat     | 6480 |
| ccgccccgct cggcctccca aagtgtggg attacaggca tgagccacca cggccagccc    | 6540 |

tgacccatgt tttgaaccaa attccagcca cccttttatc tgcaagcatt ttggagggca 6600  
tcgcaatact gcagaccac ctaacacaac agacagttcc ttcattgccac cgaaggcctg 6660  
gtgtgttcac attttttggtt taatagtttg aattaagagc caaataaggt ccacacactg 6720  
caattagtgt atgtcttttt ttttttcttt tttttttttt ttttgagacg gagtcttgct 6780  
cttgtctcca ggccgcagtg cagtggcatg atctcagctc accgcaacct ccgactccct 6840  
ggttcaagcg attctcctgc ctccagcctcc cgagtacctg gtagctgggt ttacaggcat 6900  
gcaccaccgt gccagctaa tttttgtatt tttagtagag acgggggttt actgtgttg 6960  
ccaggatggg ctcgatctcc tgacctctg atctgcccac ctccggcctcc caaagtgtg 7020  
ggattacagg cgtgagccac cgcacccggc caatgtcttt taaaaatata tacttttttt 7080  
ttttttttga gacggagttt cgctcttggt gccaggctg gagtgacgtg gcgcgatctc 7140  
acctcacggc aacctccgc tcccgggttc aagtgtattt cctgcctcag cctctccagt 7200  
agctgggatt acaggcatgt gccaccatgc ctggctaatt ttgtattttt aggagagacg 7260  
gggtttctcc acgttggtca ggctggctc aaactcctga cctcagggtga tccgcctgcc 7320  
ttggcctccc aaagtgttg gattacagg gtgagccaac gcgccagac aaaaatatat 7380  
gtgtgtcttt aaggctggtc aagcaaagca gtaggactgg agaaagaatg aagaattcta 7440  
cctggctgtg atcaattcgt tgtgaacacc actgtgcttg gaccagctag ctgatgtctt 7500  
ttgttttggt ttgtttgaga cggagtctgg ctctgtcacc caggctggag gacaatgggtg 7560  
tgatctcggc tcaactgcag ctccatctcc cgggttcaag cgattctcct gcctcagcct 7620  
cctgagtagc tgggattaga ggccgcgcc accacgccc gctaattttt aaaaatatat 7680  
ttagtagaga tggggtttca ccatgttggt caggctggtc ttgaactctt ggcttaggt 7740  
gatctgcttg cctccgcctc ccaaagtgt gggattacag gtgtgagtga tgtattttat 7800  
ttattttatt atttatttat ttttattatt tgagatggag tctcactctg ttgccaggc 7860  
tggagtgcag cagtgccatc tcagctcact gcaagctccg cctcctgggt tcacgccatt 7920  
ctctgcctc agcctcctga gtagcctgga ctggtgccg ccaccatgcc cagctaattt 7980  
tttgattttt tagtagagac ggggtttcac cgtgttagcc aggatggctt ggatctcctg 8040  
acctcgtgat cctccgcct cagcctcca aagtgtggg attacaggct tgagccaccg 8100  
cctgtctttt aaatgtccga tgatgtctag gagcttccct tctctctttt ttcttgtgc 8160  
aatttgttga agaaactggc tctgcagcc tggatttctc gctgtgtctt gggggtgcca 8220  
cctccatggg gtcacctccg tgggtgtgtg agtgtgtgct ttgtgtttct tgtaaattgg 8280  
tcgttggagc cgacatccca ttgtcccaga gggtgtcctg gctggcactg gcctagggtg 8340  
agatgtcatc agctcagggc cccctgctct aaaggccact tctggtgctg gttgccactc 8400

accctggctg ggggtcacct ggggtctgctg ctgtctcgca aatgctgggg tccaggactg 8460  
ggcacatoga gggacttggt aggtgcttgg ttactgatg taaaatatag gagcaccg 8520  
ggccttgccc tttcccacct gcatccctga atgacaggag agtgtgggag agtgtaggga 8580  
cagcaggcgc agaccccg 8640  
ggagcgaccc ctaggcctga tgccttagag cgcaactgcc agagacacag cttccttggg 8700  
gggctggcca gggcacggag gggccctggc tcccatttct ggtccctgga tcctgagagc 8760  
gaggactagg gattgtcacc aaggcctcca tgagccctca gcagaaggag ggccaccctc 8820  
gagggctccg ttatcactgg agcccgctt caaccaacac gcagatgatt ctccaaggac 8880  
agagatggat gatggggagg gggctggcct ggaaggaccc ccagtgcagg tgacattgaa 8940  
gccaggtttc aaagctccca caggagctg ccagagaga gtccccaagg ggcaagggtga 9000  
ctcgggggca ggggtagggc ctctgtcagg agagcctagg agaggcctgt gtcttctagg 9060  
aagagccctg gcagccgagc ggaggcagtg gtgaggacct gcatcctgca tgtccagctg 9120  
gcctcacccg gggtcctga gccgggtctt acgtggctcc cgcactcggg cgttcagaac 9180  
gtgcctgctg gagaaacggt agtttcttta ttagacgcgg atgcaaacct gccaaacttg 9240  
tggacaaaaa tgtggacaag aagtcacag ctactcctg tacgcgattg ccggcagggg 9300  
tgggggaagg gatggggagg ctttggttgt gtctgcagca gttgggaatg tggggcaccc 9360  
gagctccac tgacagggcg actgtggaga cagagagcac ctgcagggtca tccatgcagt 9420  
atcggttgc atccagatca tacagggaac actatgattc aacaacagac agggaccccg 9480  
tttaaacatg gacaaggggt cactcacgcc tggaaatccca gcagtttggg aggccagggt 9540  
gggtggatcg cttgagccca ggagtttgac accagcctgg gcaacagggt gagaccccg 9600  
tctctaaaaa ataaaagaac attggccggg cgtggtggtg tgcatctgtg gtcccagcta 9660  
ttcaggagac tgaggtggga catcacttga gccgaggagg tcaaggctgc agtgagctgt 9720  
gatcacacca ctgcactcca ggctgggtca cagagcaaga ccctgtctca aaaaaaaaaa 9780  
aaaaaaaaa aaaaaatcac aggatctgaa cagagatttc tccaaagaag acgcacagat 9840  
ggccaacagc gtgtgagaag atggtcggcc tcattagtca tgagggaac gtaaatcaaa 9900  
accactgtcc agccgggccc ggtgcctcac gcctgtaatc ccagcacttt aggagagcag 9960  
atggcttgag gccaggagtt tgaggccagc ctgggcaaca tagcgagacc aataaataga 10020  
tattagtggg ggcgcctgta gtcccagcta gttgggaggc tgagggggga ggattccctg 10080  
agtctatgag gttgagactg cagttagctg tgatggtgcc actgcactcc agcctgggcg 10140  
actaggaaac ggtcttttaa aaaaaaaaaa aaaaacaggg tgggcgagggt ggttcacgcc 10200

tgtaatatca gcacttttggg aggccaaaggt ggggggatca caagggtcagg agtttgtgac 10260  
cagcctgacc aacatggtga aaccccgttc tactaaaaat acaaaaatta gcgaggtgtg 10320  
gtcgtgggcg cctgtaatcc cagctaatta ggaggctgag gcaggagaat cacttgaacc 10380  
cgggaggcgg aggttgcagt gagccaatat cacaccactg cactctagcc tggccaacag 10440  
agcgagactc tgtctcaaaa aaaaaaatg ctgagcgtgg tggcgcatgc ctgtagtctc 10500  
agctactttg ggggctgagg caggagaatc gcttgaacct gggaggcaga ggtcgcagtg 10560  
aggcaagatt gcaccattgc actccagcct gggagacaga gtgaaactct gtctcaaaaa 10620  
gaaaaggctc aggaagagtc cgcaccctct ccccgcggtg gccacgccgg gctccgcgct 10680  
gagccctctg tgttcttgtc tctccatacc tcatcacggc accgcagggt tgcagccact 10740  
cctgggtctca ttttacacac caggaaattg aggctctttg agaagccgtg gtgatgattt 10800  
catcagcatg ctctggggca gaccctgca gccgcacagg gtgcctgggg ccacactag 10860  
tgccctggtt tatagacaga cagaggtggc agtggcgctt ccgagtcggg ctgcatgtg 10920  
cttgcactcc ccgaggggct gaggggccct gcgcccagggt gcagctgctt ggggtgctgcc 10980  
agccctccc acctctccct ccctgccagc ccctcccacc tctccctccc tgccagcccc 11040  
tcccacctct ccctccctgc cagccctcc cactctccc tccctgccag cccctcccac 11100  
ctctccctcc ctgccagccc ctcccacctc tccctccctg ccagccctc ccacctctcc 11160  
ctccctgcca gccctccca cctctccctc cctccagccc ctcccacctc tccctccctg 11220  
ccagccctc ccacctctcc ctccctgcca gccctccca cctctccctc cctgccagcc 11280  
cctcccacct ctccctccct gccagcccct cccacctctc cctccctgcc agccctccc 11340  
acctctccct ccctgccagc ccctcccacc tctccctccc tgggtcatcc ctgctgtgtc 11400  
ccttctctct agtttctgt tcagtttcag gaaggaggct gggaaccag atgtagggaa 11460  
tttgccctt ggagtcagac ctgggttcac gtcccagcgc ctccacctct ggtgtgacct 11520  
tgggtccagtc tctcagctc agtttctca cctgtaaagt gggctccatg attagatgca 11580  
ccctgcaggg cagtgtagca gtgacctggc tcagccactg gcagcccaa caatcatacc 11640  
ttgttaaagt agctctgtcg gttccctcag gggttccggg ggccattcc cctgtcctcc 11700  
atgcactgtg agacctgcc tgccacagag cagagtgtaa cagcctgagg gtgagagcca 11760  
gacactgtgc ctgtgcttag accagacact ggacgacggg agccagtga gcctgggagg 11820  
gtggactcct atggaccct cagcaccag cctcggtgcc ttcagcgcag ggccgcgtgg 11880  
ctgtgggggc tcacaagacc cggccactc ctgcttgtgc ctacatctgg gtgtttgcc 11940  
attgggtgcct tttgacgct tctgggtgtg gtgagacgtg cggggctggg aagtgttggc 12000  
agagccgca gtaccgtcct cactcctttt gttcttttga cgtaagctgg cgagtggcac 12060

|             |             |            |             |            |            |       |
|-------------|-------------|------------|-------------|------------|------------|-------|
| tgcctgagtt  | ccgctcagtg  | cccgccctga | tgtgcggaacc | ccgctgcatt | cttgctgtta | 12120 |
| ggtaggtggcg | gtgtgcgctg  | tcgctggtgg | gcaccgagag  | tctttgggag | ctttggggag | 12180 |
| gttgtgccaa  | gcctgagcct  | cgacgtcccc | cttccccggct | ttctgttggc | tcttctgagg | 12240 |
| ccagggcatc  | tctatgaggg  | cctcctgctg | gagccgtctc  | tgtggatctc | ctctgccatc | 12300 |
| ctggcccatg  | agtgggtgat  | gcgctggcca | ccatctggtg  | acagtggccg | ggcaccgctg | 12360 |
| ccaaatgtgg  | gtcccgcac   | tgcaagcccc | tccctgggtc  | ccctagggta | tgggggtggt | 12420 |
| ctgccactgc  | cctcgctccc  | ccaccttggg | gtgcctctcc  | ccctgctcgt | gggggagacc | 12480 |
| ctgcctggga  | tctgctttcc  | agcaaggaat | atactttgga  | gggagacaca | catgttcttt | 12540 |
| tctggagctc  | tgcagtggcc  | acggcagccc | agcccgccaa  | gcaccctgga | atgaaaacat | 12600 |
| cccgtgctg   | tctgggcctg  | gcctgcactc | tgctgcctgc  | gctccagctg | gctgaggccg | 12660 |
| ggcacgtctg  | cgggcacagc  | agcggggggc | ccacagtctc  | cctgcagagt | gagcgcagct | 12720 |
| ggaaaatgca  | gctcacgccc  | tttcccagaa | cacctcgctc  | ttcatggctt | ggcagctgtc | 12780 |
| cttgccctagg | ggccaggggtg | cccaggcact | ggtggcagga  | gaagggctac | atctggggct | 12840 |
| gaggcgggct  | gggtcctttt  | ctccctgcag | ctcccgaggc  | ccagccctgg | cccagcctgg | 12900 |
| cattcctgac  | cttagcagcg  | ccatgatctg | aagacaggct  | ggcttctgtg | aggccacctc | 12960 |
| agaaagggct  | ttgtgcccag  | gcagaggcgg | aagccagctc  | ttccttctgg | ttgaggcagg | 13020 |
| aatgaggcca  | gcgctgggca  | agcccatgcc | cagggaacgt  | cacagctgtg | ggagtacagg | 13080 |
| ggctccgggt  | tctgagcccc  | tccactgtgc | atcgtggccc  | tggcctcagg | atggctcgta | 13140 |
| ccatcattgg  | ctgtgcccac  | agccgagtgg | gtgatgggat  | tccggctgcc | ccgctggatc | 13200 |
| tgtgctgctg  | ccctctccag  | ggcactgctg | tgcccgca    | gccgggcgca | gatggccagt | 13260 |
| ttgcttgccc  | ccccccccc   | catcctcttc | ctaccttggc  | ttcctccatt | gacacactgg | 13320 |
| accctgctgg  | ctgcccgggg  | aggtgttttg | gggatggtgt  | tgggggagga | ggagggcccc | 13380 |
| ttgagcctca  | gtgtgcccac  | caggagcgta | aggtcagtgc  | agcacctgcc | cacacaggct | 13440 |
| gtgaaggggtg | ggagtggaga  | gggatgcaag | ggggtcacaa  | cgctggctc  | catgtcagct | 13500 |
| gcgtgcaggg  | gcaccaggag  | ccggccctca | ttctcccctt  | gaactggaag | ggtggccccg | 13560 |
| acccagcgg   | caggtagcat  | acgtatgaag | cgctctcctt  | cctacacccc | acaggtgggc | 13620 |
| togtctccag  | acggcccttt  | ttgagctggc | tgtgtttttc  | catctgtgta | ggcaaggaca | 13680 |
| tcgcagactc  | ccctttctca  | tctccctcgt | tcagcctccg  | aggccggagt | ctccatccct | 13740 |
| gtgcctgcct  | gtgggtcccc  | ggaggacctg | aggctgcccc  | tgtcaccccc | ggcatctcat | 13800 |
| cctgggggaca | gttcagccgt  | gggagggatc | tgtgaaggaca | gaatgccgct | gagcctgggg | 13860 |

ctccccagct agtctcacac cccgtgtctg ggacccagag accctcgtgc agggctctgt 13920  
tgcttggggc ctggcagcct cgtcctgtat cagaggctgc caccaccacc cctcgtgggg 13980  
ccagggttgt ggccggcctc cctggccctc cccatggaag tggtaggcgg agccagcagc 14040  
catctgccc a gccggggct gactgtttt ttttcaaatg agcacctcc caaactgcag 14100  
cccgttaatt taaacaggat catttccggc cctggaagcc gcctcactct ccttaaatag 14160  
aaaggagcac agcgcagagg gaaacagatg aggtcatggc tcggctggcc cagcgaggaa 14220  
ggggccgcag tgggggtggc actgccgcct gtcccctgtc ctctccagcg cccacactgc 14280  
agcccatthc ctcaccctgg gcctgctctc gggagggagc ggccctgggg tcctcttgct 14340  
gggaggagg gaaccagctc ctccaggaga ggacggggcc tggcaggggg catggggcct 14400  
ccctgggtct ggcgtcctgt cctgcccctg ccgagggagg agcggttaca taagctccgc 14460  
aggcgcccc tccgagccgg tccccccagc ccagtthcca gtgaggcgcc cagcgcgggc 14520  
gggggtgcg ggcctggcg acaccgctg ctgaccacac gtgtctggaa tgtgcagatg 14580  
tttctttggg ggctccgtcc ggccccaga cccactcag catctggtct ggggagtggg 14640  
cgccctgggg actcagctct gagtgtgaga ctctgaggca ggtctggttt gtctggggcc 14700  
attccctctg ctgtggattg ggagggcccc gggagctgcc ccacaccag ggaagttctc 14760  
ctcagtccca ctgttgcat ccccgacccc ggctccccg gccaggagc gcctgtgggg 14820  
cagaaggccc agccccaaga cttcccgcc ctgccagcct caggcttcac ccaccctcgc 14880  
gccaactgtg ggcagagccc agggggaggg caggagagcc agcgccctggc tgggaacacc 14940  
cctgaggggc cgaggctcca gggcgagggg gcccgacctg gggttcacac gcccggtgg 15000  
cgggcagacc cgctgcagca tgagacacgt gtcagctacc tcgggcccgc aggctggccc 15060  
tgctgcccac agccctggga cgtggcccca cctgtgacgg gtgtggaggg gcagcctcca 15120  
ggcctggcca caccctctgc tgtgtctgct cctgtctcag gattggcaag ggtgctggga 15180  
aggggtgaag acccgactg tggccacaca cctgggactt ccttctccac ccagtgggtg 15240  
cccagcagcc gctaaggagc ccgctgggtc ccacgctagg atggctccta ctccctccgc 15300  
cttcagatc ggacgctcgg cgctggggac ccctgtgtc ccggggctgg ggcaccgtcc 15360  
tgcccccatg ggggtgtact cctcccga a gcttggtt cagcttccct gggagcacat 15420  
cctggccctc gggcaccat caggctgtcc ctgtgcacct ggctcccacc cttccagctc 15480  
atagcaggaa ctggggtgag gagtgcgtgg ggcagcaagg gcctgggacc ccagaggacc 15540  
ctgcactctg ctctgtgctc ttgcctgggc ttagggccgc tcgggtgtcc tgctgccaga 15600  
tgccctgggc ctgctgtgtc cccatcctt gcaggggaacc agaactggg ggcagggcat 15660  
cagacagcgg cgatgatgtc acctggcggg tgcagaggaa gcccgagggg cggggtgggg 15720

gggctggcgc gaggctgcct ggctaggcct tggcgttccc ccagaacggc gatggcaaaa 15780  
gcagatggag acgtgaaaaa gtacgggagc aagcgagggtg aggactccac ggggaccctt 15840  
gtgctgttcc ctgtccctga agccacacc tgagtcctgc ccagggcaga tgcttccaca 15900  
cccagggggc acctgagtcc taccagggc agacgcttcc acacctggg ggctggggga 15960  
ctgcacctgg ctctgtctg ggcctcagct tcattccact gccctgggccc ctgggagctc 16020  
ggccgagcgg ggtccccaag acctgtctgc atttctgggc cttgggctgg ggtgagggcc 16080  
gggagaagga gccagcctgg agcctggcac gcagggagtg catggccaga accggtgaca 16140  
ggcagggctg cctgctggcg tggaagaagt gtccatggca ccccaggccc tggttcacag 16200  
tgggatgggc ggggagccgg ggggctctgg ggtcctcggc tgacctgcc ccacctctgc 16260  
cctggcttgt cagctccag cagcagccac tcttgatgga tttccagaa aatgaggtgt 16320  
ggccaaacat cttcaggctt ttccttcttt ctttctccc gtggcctggg tgggagctgc 16380  
tccccatgcc tgggggcagg tgcgagagcc tgtgcccctc cctggggcag tttcacagct 16440  
gtgtcccttc cagggggcct gcctgtgttc accgtggcct ctgcagcacc tctcggccct 16500  
tagggctcct gcgcctcggg tcccggtgcc tcatttctcc ctaaagcatt ggttctgctg 16560  
ccgccgcagc cgctggaaag tccctcctca ggtctaactg cagtctctca cggcacagtg 16620  
ttccccctcg ggcattggtgc ttgggcagtg ggtgtgagtc cagctgcctc acctgtctc 16680  
gagaatggcc tcttgctggt ctcccagcca ccacctgtc ccacccacg gcggggatgg 16740  
tgtggatgcc tagcagcgcg gctgtgggccc caccatcct tatgggcagt ggggagcacc 16800  
tcagcccgtg tccctacctt ggtgtagagg aggggacggc agagaagcag ggttcagtta 16860  
ggggggaagt ggtggccctg ccggaggggc cgttccctgt gtgcctggcc ccagatcct 16920  
ctccccctcc ggagcccagg gcacaggcat aggtctctctg agtgtccac agcccctggg 16980  
ggaagggaac tgcaccccca accgtgccct ccatccgcag atggaacgag aagctccggg 17040  
agccagtgcc cagcgtctca tctgtctggg caccagccc aggtgagggc ctggctccac 17100  
cgtccgtggc tgggtgctgt tcttggcacg gagaaggcct cggctgctct gtcccctcag 17160  
ctgggggtggc ctctggctcc cttctttgtt ggttcccttc tcaagctctt gccctggccc 17220  
cgggccccac cgggcagcct gtgtgtgcgt ctctcctgcg ccgggtaggc tcctgtggga 17280  
gcggagctcc ggtgggagga gcagggctgg aggtggcag gggctgggcg ggtgttcagg 17340  
gatggaggcc gcccggctt ggggctggct gccgggtggt cattgctggg aagagcaagt 17400  
ctaggcggag gcacctgctg ggtcactcgt ggggaggggtg acacctgggg aagtagaggc 17460  
ccgtggcagg aggtgaggcc tcggggtcct ggggagcagg ggggtggtgt gcagacctgc 17520

ggagccatag tcctgtgccaggagcactac tgggagtgcg tgggaccagg aggggtgccc 17580  
aggggtgggcg gcagagtgac ccccgagggtg cttgaggccg aggggagggtg gagttctcgg 17640  
tttgccccag ctctctgtct actcacctcc gcatcaccag ctccaggacc tggtttgtaa 17700  
ctcgggcagc tctgaaaaga gagacatgct gccgccctgt ggtttctgtt gctttttctt 17760  
cactgactac tgacatggga tgtttttctt acggctgtga ccaattgtgc ttcttctaatt 17820  
tgcctgggtt ttcttttttt gtttttgagg ttttctcttt ctttctctcc tccctctcac 17880  
cctccatcct tttttttttt atttttatth tttgagatgg agcttcactc ttgcaggatg 17940  
gggtgctgga gtgcaggggt gcgatctcag ctactgcaa cctctgcctc gcggttcaa 18000  
gtgattctcc tgcctaagcc tcctgagtag ctggaattac aggtgcttgc caccacgcc 18060  
gactaattct gtagttttgg tagagacagg gtgtctccgt gttggtcgggt ctggtcttga 18120  
actcctgacc tcagggtgatg cggccgcctc agcctcccaa agtgctggga ttacaggcag 18180  
gagccattgc acccggtctt tcccccttct cttttcttct tctctctctc ccttttcttt 18240  
cttttctttt cttttttttt tcttttgaga tggagtctcg ctctgtcacc aggctggatt 18300  
gcagtggcgt gatcttggct cactgcaacc ttgcctccc gggttcacgt gattctcctg 18360  
cctcagcctc ctgagtggct ggactacag gctcccgccg ccatgcccgg ctaatttttg 18420  
catttttagt agagacaggg tttcacctg ttggccagga tggctcgtat ctcttgatct 18480  
catgatccac ccaccttggc ctcccaaagt tctggcatta caggagttag ccaccgtgcc 18540  
cgcccatctt tctttccttg ctttctcttt gttttcttct gagaccgggt cttgctctgt 18600  
cgccaggct ggactgcagt ggcacaatca tagctcactg cagcctcgac ttccctggct 18660  
caagcgatcc ttctctctca gcccccgag tagctggaac tacagttaca cactaccatg 18720  
cctggctgat tctttttttt cttgtagaga tgggtcttct ctatgctgtc catcctggct 18780  
tcaaactcct ggccttccca aagcactggg tttacaggca taagccacca caccagttt 18840  
ccttttcttct tttttaactg gaatagttga cgtttcttct attagctgtg tgtcaggagg 18900  
gtatttttgg ccttttagtat gtcgtgtaag ttgctagtgc ttttctgaga ttgtagttt 18960  
ttttctaatt ttatttatat tttgcgtaga agttgtgtat tttagatgga gttaggtcgg 19020  
ctggtctttg atgttttatt tattaattat gtatgtatth atttatthtt gaggtagagt 19080  
ctcgccgttt caccagggt ggagtacagt gatgcgatct cagctccctg tagccttgac 19140  
ctctctgggc tcaagtgatt tttctctct ctacctccg agtacttggg accccaggcg 19200  
catgccgcca tgcctggcta atgtgtatth tttgtagata cgggtctca ctgtgttgcc 19260  
cagggtgggt tcaaaatcct gggcccaggc gatccttccg tctcagctcc cacgggtgctg 19320  
tgttaccggc gtgtgcccag tgcctggccg tcttgagggt cttgtttctc tgggtttatg 19380

cctcgaggtg gcgcctgctc cctgtgtctc cctggtagcc tggtagtgag cctgcttctc 19440  
acacagtcac acctgggttgt ggtcccacag tgggaccacc ctgttgggtt cagaacagga 19500  
gatggggggcc cctcgagtct gtgtgggggc tgtggacagg gttgggagac cttggctctg 19560  
tgggggactg tggacagggg atggggggcc ttggccctgc gtgggatggg ttgggggtcc 19620  
gtgcccttcc tggccctggg tggacaggtc catgtggcac tcggcatagg gctgagatgg 19680  
gtgcagaggg ctgaggcccc caggcctctc ctggcttggg ttcccagat gagtgttcat 19740  
ttgggtcttc catcagaaag tcccctcctg acctctggga gtggggagct caaggggtggg 19800  
aggccatagc ttggggatgc tggcaatgtg tgggatgggc ccaggggaagg cctctggcct 19860  
actaggggct ctggccctga cccacggcca ctactcctc agagacgtct ccacacacct 19920  
gctccggggc ctggacgttg ggctcctggc gaacctctcg gcgtggcag agctgtgagt 19980  
gtccccagt cgtgccagca tgcggggctc actccgggtg ggctggcggc accgcctctt 20040  
gctgctcagc tgtgggggct tccatcagct ttgccgaatc cccgtctct tccagggata 20100  
taagcaacaa caagatttct acgttagaag aaggaatatt tgctaattta tttaatttaa 20160  
gtgaaatgta agttgtggtt ctttgggtgg ggtcctggct ggaccccagg cccccaatat 20220  
cccttctgcc ctcccagttg gtccgtgtcc ccttccaggc ttgagaccag atcctggggg 20280  
cagttcactg cctgcttgga gccccccagt gccggcttgg ttggggcagg ggaggcggtg 20340  
ctgtcagggt ggctccaggg cctgggtgcc agtggggggc tggcatagac ctttccacc 20400  
agacctggtc cccaacacct gcccctgcc tgcagaaacc tgagtgggaa cccgtttgag 20460  
tgtgactgtg gcctggcgtg gctgccgcga tgggcggagg agcagcagggt gcgggtggtg 20520  
cagcccagg cagccacgtg tgctgggcct ggctccctgg ctggccagcc tctgcttggc 20580  
atccccttgc tggacagtgg ctgtggtgag tgccggtggg tggggccagc tctgtccttc 20640  
ccagccagggt gggacctggg ccctgcagac actgggcagg gctcaggaag gcctctctgg 20700  
ggggggcctc cgggccaagg gaacagcatg ggagcctgtg agtgccggcg gcggatgtgg 20760  
gggcgtgggg tggagccagg aggagcagaa cccgggttcc agtggctgcc tcttctaggt 20820  
gaggagtatg tcgcctgcct ccctgacaac agctcaggca ccgtggcagc agtgtccttt 20880  
tcagctgccc acgaaggcct gcttcagcca gaggcctgca gcgccttctg cttctccacc 20940  
ggccagggcc tcgcagccct ctgggagcag ggctggtgcc tgtgtggggc ggcccagccc 21000  
tccagtgcct cctttgcctg cctgtccctc tgctccggcc ccccgccacc tcctgcccc 21060  
acctgtaggg gccccacct cctccagcac gtcttccctg cctccccagg ggccacctg 21120  
gtggggcccc acggacctct ggctctggc cagctagcag ccttccacat cgctgccccg 21180

ctccctgtca ctgccacacg ctgggacttc ggagacggct ccgccgaggt ggatgccgct 21240  
gggcccggctg cctcgcacg ctatgtgctg cctgggcgct atcacgtgac ggccgtgctg 21300  
gccctggggg ccggctcagc cctgctgggg acagacgtgc aggtggaagc ggcacctgcc 21360  
gccctggagc tcgtgtgccc gtcctcgggtg cagagtgacg agagcctcga cctcagcatc 21420  
cagaaccgag gtggttcagg cctggaggcc gcctacagca tcgtggccct gggcgaggag 21480  
ccggcccagag gtgagtgtct gctgcccact ccccttcctc cccagggccca tccagatggg 21540  
gcagagcctg gtacccccgt cttggggcca cactgaccgt tgacaccctc gttcccaccg 21600  
gtctccagcg gtgcaccgc tctgcccctc ggacacggag atcttcctg gcaacgggca 21660  
ctgctaccgc ctggtggtgg agaaggcggc ctggctgcag gcgcaggagc agtgtcaggc 21720  
ctgggccggg gccgccctgg caatggtgga cagtcccgcc gtgcagcgct tcctggtctc 21780  
ccgggtcacc aggtgcctgc cccaccccc cgaggggccca taggttggga gatctctgaa 21840  
gcactggggc agagactgcg gctggggagt ctcaggagga aggaggtggg agctggggcg 21900  
gccctggtga gcagggtggc ccggccggtg gggccgttc tgtcagctct gcagatgcag 21960  
aggtggacat gagctggggg cagcctccgg acactcctgg gcacgccata cgggaggtgg 22020  
cctgcacggg gatccctgcc ggtaccaca ggccccgtgg gtgggtgctg ctgtgagcct 22080  
gggctggtgg gccctggtct ccgggctctg agcctcagtt tccccatctg gaaaggggga 22140  
cagtgatggg gctcccagcg ggctgctgtg aggggtgggag gatggaggag tgccctgagc 22200  
cccctgccat cccacaccgc ccccaggag cctagacgtg tggatcggct tctcagactgt 22260  
gcaggggggtg gaggtggggc cagcgccgca gggcgaggcc ttcagcctgg agagctgcca 22320  
gaactggctg cccggggagc cacaccagc cacagccgag cactgcgtcc ggctcggggc 22380  
caccgggtgg tgtaacaccg acctgtgctc agcgccgcac agctacgtct gcgagctgca 22440  
gcccggaggt gtgcgggggg ccaggcaggg gcctgagacg ctggctgtgg ttaggggcct 22500  
gccgagcgcc cgcggtggag cctgggctga ggaggagggg ctggtggggg ggttttcggg 22560  
cggctcggtc ccagttctgt tcgtcctggg gtctcgggcc ctggcccggc gcctcactgt 22620  
gcactcgcca cccaggccc agtgcaggat gccgagaacc tcctcgtggg agcgcccagt 22680  
ggggacctgc agggacccct gacgcctctg gcacagcagg acggcctctc agccccgcac 22740  
gagcccgtgg aggtagtgg cccccacgt tctacaacct gccctcctgc ctgcccctgg 22800  
aggccttgcc tgccctgccc actgtgggtc tcgccaaaaa acttgggggc cttaatgttg 22860  
cttgtgcca gtgaagatgg ttgggaaaat ccagagtgc gagaggaaaag cgtttactca 22920  
cattacctcc aggccttttc tctgagcgtg tgtgagttat tcctgaaagg caggtcaggg 22980  
gtcctgcccc ccatggacag ttccaccgg agtccttcctc tcgagcgaca ggagccaggc 23040

ctgtgggggt ctgatggctc gctctccttc cctccccctct tcctgggaag ttcgggtagg 23100  
gggagtcttg gcttcaggct gggatgggggt ctgtggagct gaggcggccc cctgcccacc 23160  
aggatcatggt attccccggc ctgctctga gccgtgaagc cttcctcacc acggccgaat 23220  
ttgggaacca ggagctccgg cggcccggcc agctgcggct gcaggtgtac cggctcctca 23280  
gcacagcagg tgggactctg ggtgggtgggt ggtgggtgggt gggcgccgca ggactcgggg 23340  
tggcctctct gagctttcac gtctgctggt cctgtggcca ccagagtgggt tcccagtctt 23400  
aggatggacag agcagggggt ccagagacac cagctcattc caggtgtcct ggggggtggat 23460  
tgggtggggc ctgcctgggg gccggcctgg gtcagtcggc tggccggaga cggacgcagc 23520  
actgggctgg gagtgtgcc caggtgggga gacctgtcct cacagcaagg ccaggattgc 23580  
tgggtgcaggc agttgggcat ctctgacgggt ggctgtggg caaatcaggg ccccaacacc 23640  
ctccccctct cacagggacc cgggagaacg gcagcgagcc tgagagcagg tccccggaca 23700  
acaggaccca gctggccccc gcgtgcatgc cagggggacg ctggtgccct ggagccaaca 23760  
tctgcttgcc gctggacgcc tcctgccacc cccaggcctg cgccaatggc tgcacgtcag 23820  
ggccaggggt acccggggcc ccctatgcgc tatggagaga gttcctcttc tccgttcccg 23880  
cggggccccc cgcgcagtac tcggtgtgtg gccctgacct gggctctgttc cctgcatctc 23940  
ctcaggccac cttcctgtct gctgccagg gtctgggtct gtgcaccaga cacaccagc 24000  
ctgcaggccc ctcccacgtc cttgccacct ctgacctcg acctctgcag tgccctcggc 24060  
cctctcccag tgggagaagc tctcgcctgg gcccttggca cgagctgtgc ctctcttcc 24120  
tctctcccag cacagctgct ccttctgtc tgccaggctc tggcctgtgt cctctccccg 24180  
tgtgtcccc ggtctgcaac tgtcctgcct gtcttgtca cgagcactgt ggggaggctc 24240  
cttgagggtg ggctgacgaa gcggggagcc ctgcgtgtcc acctcatcc gtcgtgcggg 24300  
ggtccacggg ccatgaccgt gaggacgtga tgcagccctg cctccctctc cacaggtcac 24360  
cctccacggc caggatgtcc tcatgctccc tggtagctc gttggcttgc agcacgacgc 24420  
tggccctggc gccctcctgc actgctcgcc ggctccggc caccctggtc cccgggcccc 24480  
gtacctctcc gccaacgcct cgtcatggct gcccacttg ccagcccagc tggagggcac 24540  
ttgggcctgc cctgcctgtg ccctgcggct gcttgcagcc acggaacagc tcaccgtgct 24600  
gctgggcttg aggcccaacc ctggactgcg gctgcctggg cgctatgagg tccgggcaga 24660  
ggtgggcaat ggcgtgtcca ggcacaacct ctctgcagc tttgacgtgg tctccccagt 24720  
ggctgggctg cgggtcatct acctgcccc ccgcgacggc cgctctacg tgcccaccaa 24780  
cggctcagcc ttggtgtccc aggtggactc tgggtgccaac gccacggcca cggctcgctg 24840

|            |             |            |            |             |             |       |
|------------|-------------|------------|------------|-------------|-------------|-------|
| gcctgggggc | agtgtcagcg  | cccgccttga | gaatgtctgc | cctgccctgg  | tggccacctt  | 24900 |
| cgtgcccggc | tgcccctggg  | agaccaacga | taccctgttc | tcagtggtag  | cactgccgtg  | 24960 |
| gctcagttag | ggggagcacg  | tggtagacgt | ggtggtagaa | aacagcgcca  | gccggggcaa  | 25020 |
| cctcagcctg | cgggtgacgg  | cggaggagcc | catctgtggc | ctccgcgcca  | cgcccagccc  | 25080 |
| cgaggcccg  | gtactgcagg  | gagtcctagt | ggtgagtatg | gccgaggctc  | caccaccagc  | 25140 |
| ccccaggcag | gtgcctgcag  | acagggtgct | cacacagggc | gtgaggcctg  | gcttcccagt  | 25200 |
| gagggcagca | gcccagttac  | tggggacgtc | ggccccgggc | aggtcctgct  | ggctggctcc  | 25260 |
| tggggctacc | tggtagggctt | taaattcctg | gaaagtcacg | gctctgacag  | tggctccgct  | 25320 |
| aactcattcc | actgtctcat  | ttcacaaaat | gaatttaaaa | ctctgctccc  | tgacctcaca  | 25380 |
| cgagcccccg | tgagtctctc  | acgccctctg | ctgtgttctc | gcctggctaa  | agcgagtggc  | 25440 |
| ttttgaggtg | gagtctgaac  | ccctgatggg | aaactgcggg | ctgccgcggg  | tgccaccatg  | 25500 |
| ctgggtacat | gggggacagg  | gctgtctcca | tcttgccggg | acctgcctct  | tcaccagggg  | 25560 |
| ccttgggagg | ggccatcaga  | aatggcgtga | cctgtgcagc | ctgtcctggg  | ttctgtaagc  | 25620 |
| cagtgtaggt | gcctcccctc  | actgctccga | gctctctggg | tgaggagctg  | gggcaagagc  | 25680 |
| gccgggaggg | tctgagaaga  | ctcagagaga | ggtggactct | ttgtagctgg  | tactaggttt  | 25740 |
| gctttacaga | tggggaaact  | gaggcacaga | gaggttgagg | cattagtagt  | actacatggc  | 25800 |
| tggctggaga | gccggacagt  | gagtgtcca  | gcccgggctt | ggctcccatg  | gcatgcagag  | 25860 |
| ccccgggcac | ctcctctcct  | ctgtgccccg | cgtgggactc | tccagcccga  | cgggaggtgt  | 25920 |
| gtccaggagg | cgacaggcta  | agggcagagt | cctccacaga | gcccaggctg  | acaccattcc  | 25980 |
| ccccgcagag | gtacagcccc  | gtggtaggag | cgggctcgga | catggctctc  | cggtaggacca | 26040 |
| tcaacgacaa | gcagtcctctg | accttccaga | acgtggctct | caatgtcatt  | tatcagagcg  | 26100 |
| cggcggctct | caagctctca  | gtaggtgggc | gggggtgggg | aggggagggg  | atggggcggg  | 26160 |
| gcagggcggg | ggcgggctcc  | accttcacct | ctgccttctg | ctctgcttca  | tgctgcccga  | 26220 |
| ggacgctgcc | atggctgtgg  | gtgagtggag | ggagggagcg | caatcagggc  | caggcctctc  | 26280 |
| acctgccacc | tgggctcact  | gacgcctgtc | cctgcagctg | acggcctcca  | accacgtgag  | 26340 |
| caacgtcacc | gtgaactaca  | acgtaaccgt | ggagcggatg | aacaggatgc  | agggctctgca | 26400 |
| ggtctccaca | gtgccggccg  | tgctgtcccc | caatgccacg | ctagcactga  | cggcgggctg  | 26460 |
| gctggtagac | tcggccgtgg  | aggtggcctt | cctgtgagtg | actcgggggc  | cggtttgggg  | 26520 |
| tgggcaccag | gctcttgtcc  | cagccccagc | ctcagccgag | ggacccccac  | atcacggggg  | 26580 |
| tgcttttctg | agcctcgggt  | tccctgtctg | ttgggaggta | actgggtgca  | caggagccct  | 26640 |
| gaggctgcac | gggagccggg  | agaggcctca | gcacagccgg | gtgggcccctg | aatggaggcc  | 26700 |

cggggctga ctgcagagt gagcctcggc tgggtcccaa gcacccctg ccccgccacc 26760  
gcccacccct gtcccgggtc actcactgcg tcccaccgcc ccggcaggtg gacctttggg 26820  
gatggggagc aggccctcca ccagttccag cctccgtaca acgagtcctt cccggttcca 26880  
gacccctcgg tggcccaggt gctgggtggag cacaatgtca tgcacaccta cgctgccccca 26940  
ggtgagggat gagggggtga gggggccact gcctttcagg ctctgagcac ggggtcccccc 27000  
agctccccag tcaagctgcc ccccttcctc cccaacagcc ctactgtga cctcacctgg 27060  
gctgatggct taggcctac tggggtgagg gaggggccag gcgtgggggg agtggacagg 27120  
gaagctgggc ccctgaactg cccccccgc cctccccggg cctggctctt gctgctctgc 27180  
tgccccgagt gcagctgcac ttggaggcgg tgcgtcctcg ccaggcagcc ctcagtgtg 27240  
ctacacctgt gctccgtccc gcacgtggct tgggagcctg ggacccttaa ggctgggccg 27300  
caggtgcagc cgttcacccc gggctcctca ggccggggggc ttctgccgag cgggtgggga 27360  
gcaggtgggg gtgcccgggc tgccccactc gggcctgtcc ccacaggtga gtacctcctg 27420  
accgtgctgg catctaata cttcgagaac cggacgcagc aggtgcctgt gagcgtgcgc 27480  
gcctccctgc cctccgtggc tgtgggtgtg agtgacggcg tcctgggtggc cggccggccc 27540  
gtcaccttct acccgacccc gctgccctcg cctgggggtg ttctttacac gtgggacttc 27600  
ggggacggct cccctgtcct gaccagagc cagccggctg ccaaccacac ctatgcctcg 27660  
aggggcacct accacgtgcg cctggaggtc aacaacacgg tgagcgggtg ggcggcccag 27720  
gcggatgtgc gcgtctttga ggagctccgc ggactcagcg tggacatgag cctggccgtg 27780  
gagcagggcg cccccgtggt ggtcagcgcc gcggtgcaga cgggcgacaa catcacgtgg 27840  
accttcgaca tgggggacgg caccgtgctg tcgggcccgg aggcaacagt ggagcatgtg 27900  
tacctgcggg cacagaactg cacagtgacc gtgggtgcgg ccagccccgc cggccacctg 27960  
gcccggagcc tgcacgtgct ggtcttcgtc ctggagggtg tgcgcgttga acccgccgcc 28020  
tgcatcccca cgcagcctga cgcggggtc acggcctacg tcaccgggaa cccggcccac 28080  
tacctcttcg actggacctt cggggatggc tcctccaaca cgaccgtgcg ggggtgcccg 28140  
acggtgacac acaacttcac gcggagcggc acgttcccc tggcgtggt gctgtccagc 28200  
cgcgtgaaca gggcgcattha cttcaccagc atctgcgtgg agccagaggt gggcaacgtc 28260  
accctgcagc cagagaggca gtttgtgcag ctccggggacg aggcctggct ggtggcatgt 28320  
gcctggcccc cgttccccta ccgtacacc tgggactttg gcaccgagga agccgcccc 28380  
accctgcca ggggccctga ggtgacgttc atctaccgag acccaggctc ctatcttgtg 28440  
acagtcaccg cgtccaacaa catctctgct gccaatgact cagccctggt ggagggtgcag 28500

gagcccgtgc tggtcaccag catcaaggtc aatggctccc ttgggctgga gctgcagcag 28560  
ccgtacctgt tctctgctgt gggccgtggg cgccccgcca gctacctgtg ggatctgggg 28620  
gacgggtgggt ggctcgaggg tccggaggtc acccacgctt acaacagcac aggtgacttc 28680  
accgttaggt ggccggctgg aatgaggtga gccgcagcga ggccctggctc aatgtgacgg 28740  
tgaagcggcg cgtgccccgg ctgctcgtca atgcaagccc cacgggtgggtg cccctgaatg 28800  
ggagcgtgag cttcagcacg tcgctggagg ccggcagtgga tgtgcgctat tcctgggtgc 28860  
tctgtgaccg ctgcacgccc atccctgggg gtccctaccat ctcttacacc ttccgctccg 28920  
tgggcacctt caatatcatc gtcacggctg agaacgaggt gggctccgcc caggacagca 28980  
tcttcgtcta tgtcctgcag ctcatagagg ggctgcaggt ggtgggagggt ggccgctact 29040  
tccccaccaa ccacacggta cagctgcagg ccgtgggttag ggatggcacc aacgtctcct 29100  
acagctggac tgccctggagg gacagggggc cgccctggc cggcagcggc aaaggcttct 29160  
cgctcacctg ctcgaggccg gcacctacca tgtgcagctg cgggccacca acatgctggg 29220  
cagcgccctg gccgactgca ccatggactt cgtggagcct gtgggggtggc tgatgggtggc 29280  
cgccctcccg aaccagctg ccgtcaacaa aagcgtcacc ctcagtgccg agctggctgg 29340  
tggcagtggt gtcgtataca cttggctcct ggaggagggg ctgagctggg agacctccga 29400  
gccatattacc acccatagct tccccacacc cggcctgcac ttggtcacca tgacggcagg 29460  
gaaccgcgtg ggctcagcca acgccaccgt ggaagtggat gtgcaggtgc ctgtgagtgg 29520  
cctcagcatc agggccagcg agcccgagg cagcttcgtg gcggccgggt cctctgtgcc 29580  
cttttggggg cagctggcca cgggcaccaa tgtgagctgg tgctgggctg tgcccggcgg 29640  
cagcagcaag cgtggccctc atgtcacctt ggtcttcccg gatgctggca cttctctcat 29700  
ccggctcaat gcctccaacg cagtcagctg ggtctcagcc acgtacaacc tcacggcggg 29760  
ggagcccatc gtgggcctgg tgctgtgggc cagcagcaag gtgggtggcg ccgggcagct 29820  
ggtccatatt cagatcctgc tggctgccgg ctcagctgtc accttccgcc tgcaaggctcg 29880  
cggggccaac ccgaggtgc tccccggggc ccgtttctcc cacagcttcc ccgcgctcg 29940  
agaccacgtg gtgagcgtgc ggggcaaaaa ccacgtgagc tgggcccagg cgcaggtgcg 30000  
catcgtggtg ctggaggccg tgagtgggct gcaggtgccc aactgctgcg agcctggcat 30060  
cgccacgggc actgagagga acttcacagc ccgcgtgcag cgggctctc gggctgccta 30120  
cgccctggta ttctcgtgc agaaggtcca gggcgactcg ctggctatcc tgtcgggccc 30180  
cgacgtcacc tacacgcccg tggccgcggg gctgttgagg atccaggtgc gcgccttcaa 30240  
cgccctgggc agtgagaacc gcacgctggt gctggagggt caggacgccg tccagtatgt 30300  
ggccctgcag agcggccctt gcttcaccaa ccgctcggcg cagtttgagg ccgccaccag 30360

ccccagcccc cggcgtgtgg cctaccactg ggactttggg gatgggtcgc cagggcagga 30420  
cacagatgag cccagggccg agcactccta cctgaggcct ggggactacc gcgtgcaggt 30480  
gaacgcctcc aacctggtga gcttcttcgt ggcgagggcc acggtgaccg tccaggtgct 30540  
ggcctgccgg gagccggagg tggacgtggt cctgccccctg caggtgctga tgcggcgatc 30600  
acagcgcaac tacttgaggg cccacgttga cctgcgcgac tgcgtcacct accagactga 30660  
gtaccgctgg gaggtgtatc gcaccgccag ctgccagcgg ccggggcgcc cagcgcgtgt 30720  
ggcctgccc ggcgtggacg tgagccggcc tcggtggtg ctgccgggc tggcgtgcc 30780  
tgtggggcac tactgctttg tgtttgtcgt gtcatttggg gacacgccac tgacacagag 30840  
catccaggcc aatgtgacgg tggccccga gcgcctggtg cccatcattg aggggtggctc 30900  
ataccgcgtg tggtcagaca cacgggacct ggtgctggat gggagcgagt cctacgacct 30960  
caacctggag gacggcgacc agacgccgt cagtttccac tgggcctgtg tggcttcgac 31020  
acaggtcagt gcgtggcagg gccgtcctcc atgccccctca cccgtccaca cccatgagcc 31080  
cagagaacac ccagcttgcc accagggctg gcccgtcctc agtgccctggg gggccccgtc 31140  
ccagcatggg gaggggggtct cccgcgtgt ctccctgggccc gggctctgct ttaaaactgg 31200  
atggggctct caggccacgt cggcccttgt tctcggcctg cagagggagg ctggcggggtg 31260  
tgcgtgaac tttgggcccc gcgggagcag cacggtcacc attccacggg agcggctggc 31320  
ggctggcgtg gactacacct tcagcctgac cgtgtggaag gccggccgca aggaggaggc 31380  
caccaaccag acgggtgggtg ccggccgccc ctggccact tgccttgga agccagcct 31440  
ccctggatcat ctactgtttt ccgtgtttta gtgctgggtg aggccgcacg ctctccccctc 31500  
tctgtttctg atgcaaattc tatgtaacac gacagcctgc ttcagctttg cttccttcca 31560  
aacctgccac agttccacgt acagtcttca agccacatat gctctagtgg caaaagctac 31620  
acagtcccct agcaatacca acagtgagga agagccccctt cccaccccag aggtagccac 31680  
tgtcccagc ccatgtccct gttgctggat gtggtgggccc ggttctcacc ctacgctcc 31740  
cctctctgga ccggccagga ggcttgggtga ccctgagccc gtggtggctg ctctgctgc 31800  
tgtcaggcgg ggctgctgg tgccccagag tgggcgtctg tccccagtc cctgctttcc 31860  
tcagctggcc tgattggggg tcttcccaga ggggtcgtct gaggggaggg tgtgggagca 31920  
ggttccatcc cagctcagcc tcctgaccca ggccctggct aagggtgca ggagtctgtg 31980  
agtcaggcct acgtggcagc tgcggtcctc acaccacac atacgtctct tctcacacgc 32040  
atccccccag gggccctcag tgagcattgc ctgcctcctg ctagggtcca gctgggtcca 32100  
gtacaccaga acgcacactc cagtgtcctc tgccctgtgt atgcccttcc gccgtccaag 32160

ttggaaggtg gcaaaccgga tgagtatcct gggagggagt gagctcaccg gcagtggcca 32220  
ggcccttggg aaacctggag tttgggagca gcatcctcca tgggtcccc agtccttcca 32280  
gcaggccaaa tagacctgtg ttggaggtaa cccactccc acgccaggtg ctgatccgga 32340  
gtggccgggt gccattgtg tccttgaggt gtgtgtcctg caaggcacag gccgtgtacg 32400  
aagttagaccg cagctcctac gtgtacttgg agggccgctg cctcaattgc agcagcggct 32460  
ccaagcgagg ggtgagtggt gagcggggtg tgggcgggct ggggatgggt cccatggccg 32520  
aggggacggg gcctgcaggc agaagtgggg ctgacagggc agagggttgc gcccctcac 32580  
cacccttct gcctgcagcg gtgggctgca cgtacgttca gcaacaagac gctggtgctg 32640  
gatgagacca ccacatccac gggcagtga ggcagcgac tgggtgctgcg gcggggcgctg 32700  
ctgcccggacg gcgagggata caccttcacg ctcacgggtg tgggcccgtc tggcgaggag 32760  
gagggtgctg cctccatccg cctgtcccc aaccgccgc cgtgggggg ctcttgccgc 32820  
ctcttcccac tgggcgctgt gcacgccctc accaccaagg tgcacttcga atgcacgggt 32880  
gagtgcaggc ctgcgtgggg ggagcagcg gatccccga ctctgtgacg tcacggagcc 32940  
ctcccgatgat gccgtgggga ccgtccctca ggctggcatg acgcggagga tgctggcgcc 33000  
ccgctggtgt acgccctgct gctgcggcg tgtcgccagg gccactgca ggagtctgt 33060  
gtctacaagg gcagcctctc cagctacgga gccgtgctgc cccggggtt caggccacac 33120  
ttcgaggtgg gcctggccgt ggtggtgcag gaccagctgg gagccgctgt ggtcgccctc 33180  
aacaggtgag ccaggccgtg ggagggcgcc cccgagactg ccacctgctc accacccct 33240  
ctgctcgtag gtctttggcc atcacctcc cagagcccaa cggcagcgca acggggctca 33300  
cagtctggct gcacgggctc accgctagtg tgctcccagg gctgctgcgg caggccgatc 33360  
cccagcacgt catcgagtac tcgttggccc tggtcaccgt gctgaacgag gtgagtgcag 33420  
cctgggaggg gacgtcacat ctgctgcatg cgtgcttggg accaagacct gtaccctgc 33480  
ctggagcttt gcagagggt catcccggc cccagagata aatccagtg accctgaagc 33540  
agcacccca ccttcgctc ccagcagcca caccaccgg gccctctccg gcgtctgctt 33600  
tcacaaatgc agccccgcc caggagggcc catgtgctta cctgttttg cccatgaaga 33660  
aacagctcag tggtgtgggt cagtgcggc atcacacagc gtctagcacg taactgcacc 33720  
ccgggagtcg tgggcatctg ctggcctcct gccggcctcc tgcgctgctg acagcttgct 33780  
gtgccccctg cctgccccag tacgagcgg ccctggacgt ggcgcagagc ccaagcacga 33840  
gcggcagcac cgagcccaga tacgaagaa catcacggag actctggtgt ccctgagggt 33900  
ccacactgtg gatgacatcc agcagatcg tgcgctgcg gccagtgca tggtaggatg 33960  
gccccacctg ctcaccctgc cccgcatgcc tgccagggca ctgggttcag cccccaggg 34020

cagaacgggca gcttggccga ggagctgagc ctccagcctg ggctccttcc tgccatggcg 34080  
ttcctcggtc tctgacctgc ttcagtagcc tcagccgttc tgtcctgtgt gaacgcaggg 34140  
tgcctctcgg gggacccagg gtgtaaagag gggcccagat gtggggaggg actaagaaga 34200  
tgetgetctg tgccctccac tctccctcc cctccctcc ccttccctc cctagcccc 34260  
tccctcctc cctccctca gcccttcccc tctccctc cctagccct tctccttctt 34320  
ccccccagc ccttccctc cctccctccc ctagccctc cctcctccc ctccctacc 34380  
ccttccctc ctccctccc ctagacctc cctcacctc ctcccgctga gccctccac 34440  
tcgtcccca gccctccct cccctagccc ctccctccc ccttctccc ctctccccc 34500  
tccctcctc ccttccctc tctctcccc tccctcctc ccttctccc cctctcctc 34560  
ccttccctc cctgtcccc ctctccctc cctcctcct ccttctccc ccttctccc 34620  
tccctcctc ccttctccc tctctccct cctcctcct ccttctccc tcttccctc 34680  
ctccctccc ctctcccc tccccctcc cttctcccc ctccccctc ccttctccc 34740  
ccttctccc tcccatccct cctcccatc ctctccccg tcccatctt ctccctccc 34800  
ccttccattt ctcttctc cccctgccct ccttctccc tcaactcccc ttctcgcctc 34860  
ctttctctc ctccctccc ttctctctc cctcccttc tcccttctc ctcttctccc 34920  
cttctctct cttttcatc ttcccttctt cctcctttc ctctctttt ccttctctc 34980  
ccccctccc ccttcttc tcttccatt cccctcctc cccctcccc ttccccctc 35040  
tccctcctt ccttctcca ttaccctcc tctctcccc tcttccacc ccttctcct 35100  
ccgggtcct ctctccctc cctcatccc ctcttctct tccctcctaa cccctcctc 35160  
ctctccctc cctcatccc ctcttctct tccctcctc tatccccct ccttctctc 35220  
ccttctcta ttccccctc tctctcccc tcttctccc tcttctctc ccatgcccc 35280  
tcttccctc ctccatccc ccttctccc tcttctccc tcccatccc tccctcctc 35340  
ctctccctc tcttccctc ccttctctc ccttctctc tcttctctc tcttccctc 35400  
ctccatccc ccttctccc atccccctc ctcttctccc cactctctc ctccccctc 35460  
cttctctccc ctcatcccc tcttctctc tccctcccc ctcttctct tccctcctc 35520  
tttctcccc tccctcctc tccctcctc cccctcctt ctcccatcc ccttccctc 35580  
tcttctctc tccctcccc cttctctttt tccctcctc tcccttctc ctccctctt 35640  
ctccctttt ccttttctc tcttctctc ccttctctc ccttctgtc tccctcctt 35700  
tcttctttt tttctccct tcttctctc cctgttctc tcccttccct tctcccttt 35760  
tcttccctc tcttctctc ccttctcct tttctctgtt tcttctcct tccctccac 35820

tttcccaatc ctttccctc tccctttctc ttcccttcc atcccccctc cttccctttc 35880  
ctctctcccc ttcttttccc tcttccctc cctcctctt cccctcccc cctcttcccc 35940  
tccctctctc ttccctcccc ctcctcttcc cctctctcc tcttccccc cctcctctt 36000  
tccctcccc cttctctcc cctcctctc cctcttcccc tccctctcc ttccttcccc 36060  
ttccctcccc ctcctcttcc ctcctcttcc cctcccccc tcttcccccc ctttcccccc 36120  
ctcttccctc ctctcttccc ctcctctcct cttccctccc ctcttcccc ccccttctct 36180  
tctcctcccc ttctcttccc ctcctctttt cttccctctc attgtcttcc ctgccctcct 36240  
cttccctccc ctcctcttcc ctcctctctt cccctctcct cctcttcccc cccctcttcc 36300  
tctttcctct tccctcccc tctcctccc tccctttcc cctcttcccc tccctccgc 36360  
ttccctcccc ttcttcccc ttctctcccc tccctctcc ccccttctct cccctcccc 36420  
ctccccctc tctcccccc cctctcccc ttctctcccc tctcctctcc ccttctctc 36480  
ccccttctct ccccttctc tctccccctc tctccccctt ctctcccccc ccccttctc 36540  
tccctcccc tctccccctt ctctcccccc cctctcccc tgcctctcc tctccacct 36600  
tctctcccc cccctctcct ctcctccctc cctctcctct ccccttctc tccctcccc 36660  
tctcctctcc ccccttttct cactcccc cctctctctc cctcctcct cgcctctcat 36720  
gtgaagagg gccttggtg gtccggtggc tgcacacgt ggtccccagg tggaggccct 36780  
gggtcatgca gagccacaga aaatgcttag tgaggaggct gtgggggtcc agtcaagtgg 36840  
gctctccagc tgcagggtg ggggtgggag ccagggtagg acccggttag agaggagggc 36900  
gtgtgcaagg agtggggcca ggagcggggc tggacactgc tggctccaca caggggcca 36960  
gcagggagct cgtatgccgc tcgtgcctga agcagacgct gcacaagctg gaggccatga 37020  
tgctcatcct gcaggcagag accaccgagg gcaccgtgac gccaccgcc atcgagaca 37080  
gcatcctcaa catcacagg gccgcggccc gtgccccatg cccaccgcc gcccggtgcg 37140  
gccctttcct ctgcctccct cctcccccca accggtgcgc ctttgcccca tccatcttc 37200  
gtccccctcc cctcccccca attcccatcc tcatccccct ccccaattc ccattctcct 37260  
ccccctcccc cttccctatt accatccctt ttctccatct ctctccccct ttctccattt 37320  
cccccccggt cctccccgct cttttgtcca ttccctcat cttcctcat cccctcatcc 37380  
cccttcccc ccttatccc ccttcccccc ctttcccc tgcctctctt cttctccctt 37440  
ctcttttctc tacccttttc cttccttttt cctccctctc cccatcatcc cctcatctt 37500  
cgtcctcatc cccatcacct tccccctccc cctccacca ctctctctcc agcttcccc 37560  
ttccttctgc ctgcacctg ctctctgcc cctcagggtc cccctttctc ccagcccca 37620  
ccctccgggt cccctttttt gcctgcccc accctccctc tacctccctg tctctgcact 37680

gacctcacgc atgtctgcag gagacctcat ccacctggcc agctcggacg tgcgggcacc 37740  
acagccctca gagctgggag ccgagtcacc atctcggatg gtggcgtccc aggcctacaa 37800  
cctgacctct gccctcatgc gcatcctcat gcgctcccgc gtgctcaacg aggagcccct 37860  
gacgctggcg ggcgaggaga tcgtggccca gggcaagcgc tcggaccgcg ggagcctgct 37920  
gtgctatggc ggcgccccag ggcctggctg ccacttctcc atccccgagg ctttcagcgg 37980  
ggccctggcc aacctcagtg acgtggtgca gctcatcttt ctggtggact ccaatccctt 38040  
tccctttggc tatatcagca actacaccgt ctccaccaag gtggcctcga tggcattcca 38100  
gacacaggcc ggcgcccaga tccccatcga gcggtggcc tcagagcgcg ccatcaccgt 38160  
gaagggtgccc aacaactcgg actgggctgc ccggggccac cgcagctccg ccaactccgc 38220  
caactccgtt gtggtccagc ccagggcctc cgtcggtgct gtggtcacc cggacagcag 38280  
caacctgcg gccgggctgc atctgcagct caactatacg ctgctggaag gtgctgagc 38340  
cgggtggggc acacgcggcc ccctggcctt gttcttgggg ggaaggcgtt tctcgtaggg 38400  
cttccatggg tgtctctggt gaaatttgct ttctgtttca tgggctgctg ggggcctggc 38460  
cagagaggag ctggggggcca cggagaagca ggtgccagct ctggtgcaga ggctcctatg 38520  
ctttcaggcc cgtggcagag ggtgggctca ggaggccat cgtgggtgtc ccccggtgg 38580  
ttgagcttcc cggcaggcgt gtgacctgcg cgttctgccc caggccacta cctgtctgag 38640  
gaacctgagc cctacctggc agtctaccta cactcggagc cccggcccaa tgagcacaac 38700  
tgctcggcta gcaggaggat ccgcccagag tactccagg gtgctgacca ccggccctac 38760  
accttcttca tttccccggg gtgagctctg cgggccagcc tggcagggca gggcagggca 38820  
tcatgggtca gcattgcctg ggttactggc cccatgggga cggcaggcag cgaggggact 38880  
ggaccgggta tgggctctga gactgcgaca tccaacctgg cggagcctgg gctcacgtcc 38940  
gctacccctt ccctgcccag gagcagagac ccagcgggga gttaccatct gaacctctcc 39000  
agccacttcc gctggtcggc gctgcagggtg tccgtgggcc tgtacacgtc cctgtgccag 39060  
tacttcagcg aggaggacat ggtgtggcgg acagaggggc tgctgcccct ggaggagacc 39120  
tcgccccgc aggcggtctg cctcaccgcg cacctcaccg ccttcggcgc cagcctcttc 39180  
gtgcccccaa gccatgtccg ctttgtgttt cctgtgagtg accctgtgct cctgggagcc 39240  
tctgcagagt cgaggagggc ctgggtgggc tcggctctat cctgagaagg cacagcttgc 39300  
acgtgacctc ctgggcccgg cggctgtgtc ctcacaggag ccgacagcgg atgtaaacta 39360  
catcgtcatg ctgacatgtg ctgtgtgcct ggtgacctac atggtcatgg ccgccatcct 39420  
gcacaagctg gaccagttgg atgccagccg gggccgcgcc atccctttct gtgggcagcg 39480

gggccgcttc aagtacgaga tcctcgtcaa gacaggctgg ggccggggct caggtagagg 39540  
 gcgcagcggg gtggcagggc ctcccctgct ctcaactggct gtgctgggtg caccctctgg 39600  
 gaggtagtct cgtcgcaggc gtcagaacaa ggcagttttt gcagtgctgt gtgaagggtc 39660  
 cgtgtgttca tcctgggaat gacctcgtga gcaactactg tccctgagga ctaggacagc 39720  
 tcctagctgg aagtaggtgc cagtcagtca ggggtgggcag cccacgttct gcacagtagc 39780  
 gtggcccccac aagtgcagtg agcatcgcta ccactgtggg agactgtgca tccaccgcg 39840  
 atcctgactg catagctcgt ctctcagacg gaggcgccag caccctcccc gtggctgttt 39900  
 cttcagtacc tccattttcc tttcattgga attgcccttc tggcattccc tttttgtttt 39960  
 cgtttttctt ttttagaga cggagtctca ctctgttgcc caggctggag tgcaatggca 40020  
 tgatcttggc tcacagcaac ttccagctcc cgggtttaag ccattcccct taagcgattc 40080  
 tcctgagtag ctgggagtag aggtgcacac caccacaccc agttaatttt tcaccatgtc 40140  
 agccaggcga actcctgacc tcaggtgatc cgctgcctc ggctgccag agtgctggga 40200  
 tgacaggtgt gagccaccac acctggctgt gttcccattt tttatctctg tgctgctttc 40260  
 ctcttcattg ccagttctt tcttttgatt acctactttt aaaaactgtc ggccggggcg 40320  
 ggtggctcac acctgtaatc cgagcacttt gggaggccag gcaggcaaata cacggggtca 40380  
 ggagatcgag accatcctgg ctaacggtga aaccctgtct ctaataaaaa gtacaaaaaa 40440  
 attagcccgg cgtagtggca ggcgcctgta gtcccagctc cttgggagac tgaggcagga 40500  
 gaatggcgtg aaccggggag gcgagccttg cagtgcagtg agattgcgcc actgcactcc 40560  
 agcctgggtg acacagcaag actccatctc aaaaaaaaaa gaaaaaaaat actgtcacct 40620  
 gggctctgtca ctgggagagg aggtgacaca gcttcacgct ttgcagtctg tgcatgaact 40680  
 gagggacggg tgtgtgggtg gggtcaccgg ttgtggcatg actgaggcgt ggacaggtgt 40740  
 gcagtgcggg tcaactgggtg tgggtgtggac tgaggcgtgt gcagccatgt ttgcatgtca 40800  
 caagttacag ttctttccat gtaacttaat catgtccttg aggtcctgct gttaattgga 40860  
 caaattgcag taaccgcagc tccttggtgta tggcagagcc gtgcaaagcc gggactgcct 40920  
 gtgtgggtcc ttgagtgcgc acaggccaaa gctgagatga cttgcctggg atgccacag 40980  
 tgttgggcag cagaccgagc ctcccacccc tccctcttgc ctcccaggta ccacggccca 41040  
 cgtgggcatc atgctgtatg ggggtggacag ccggagcggc caccggcacc tggacggcga 41100  
 cagagccttc caccgcaaca gcctggacat cttccggatc gccaccccgcc acagcctggg 41160  
 tagcgtgtgg aagatccgag tgtggcacga caacaaaggc ttgtgcggac cctgccaaagc 41220  
 tctgcccctc tgcccccgca ttggggcgcc ctgcgagcct gacctccctc ctgcccctct 41280  
 gcagggtca gccctgcctg gttcctgcag cacgtcatcg tcagggacct gcagacggca 41340

cgcagcgcct tcttcctggt caatgactgg ctttcggtgg agacggagggc caacggggggc 41400  
ctggtggaga aggaggtgct ggccgcgagt aaggcctcgt tccatggtcc cactccgtgg 41460  
gaggttgggc aggggtggtcc tgccccgtgg cctcctgcag tgcgggccctc cctgccttct 41520  
agggcagcga gcccttttgc gcttcggcg cctgctggtg gctgagctgc agcgtggctt 41580  
ctttgacaag cacatctggc tctccatatg ggaccggccg cctcgtagcc gtttcactcg 41640  
catccagagg gccacctgct gcgttctcct catctgcctc ttctggggcg ccaacgccgt 41700  
gtggtacggg gctgttggcg actctgccta cagggtgggtg ccgtaggggt cggggcagcc 41760  
tcttcctgcc cagcccttcc tgccccctcag cctcacctgt gtggcctcct ctctccaca 41820  
cagcacgggg catgtgtcca ggctgagccc gctgagcgtc gacacagtcg ctgttggcct 41880  
ggtgtccagc gtggttgtct atcccgctcta cctggccatc ctttttctct tccggatgtc 41940  
ccggagcaag gtgggctggg gctggggacc cgggagtact gggaatggag cctgggcctc 42000  
ggcaccatgc ctagggccgc cactttccag tgctgcagcc agagggaaag gcgtccacca 42060  
aaggctgctc gggaagggtc aacacacttg agcagcctta gctagactga ccaggagaaa 42120  
agagagaaga ctcagaagcc agaatggtga aagaacgagg gcactttgct aagcagacgc 42180  
cacggacgac tgcacagcag cagccagat aactcagaag aagcaagcac gcggctgtgc 42240  
acgcttccga aatgcactcc agaagaaaat ctcagtacat ctataggaag tgaagaggct 42300  
gagttagtcc cttagaaacg tcccagtggc cgggccgggt gtggtggctc acgcctgtaa 42360  
tcccaacact tcaggtggcc gaggtggcg gatctgagtc caggagtttg agaccagcct 42420  
gggcaacata gcaagacccc atctatataa aacattaaaa agggccaggc gcggtggctc 42480  
acgcctgtaa tcccagcact ttgggaggcc gaggcgggca gatcacttga ggtcaggagt 42540  
tcgagaccag cctggccaac acaatgaaac cccgactcta ctacaaatac aaaaacttag 42600  
ctgggcatgg tggcgggcgc ctgtagtccc agctactcga gaggctgagg caggagaatg 42660  
gcatgaaccc aggaggcgga gcttgagtg agccgagatt gcgccactgc actccatcct 42720  
gggcaacgga gcaagactcc atctccaaaa aaaaaaaaaa aaaatccac aaagaaaagc 42780  
tcaggctcag agccttcacg atagaatttt tctaagcagt taaggaagaa ttaacaccaa 42840  
tccttcacag actctttcca agaatacagc aggtgggaac gcttccatt catacggaaa 42900  
cgggaggccg cacccttag gaatgcacac gtggggtcct caagagggtta catgcaaact 42960  
aaccacagca gcacacagag aaggcgcata agccgcgacc aggaggggtt gctcccaggt 43020  
ccgtggcagg aaccagaggc cacatgtggc tgctcgtatt taagttaatt aaaatggaac 43080  
gatggccggg tgtggtggct cacacctgta atcccagcac tttgggaggc ggaggcgggc 43140

agatcacttg aggtcaggag ttccaagacc agcctggcca acacagtga acccgtctc 43200  
tactaaaaat acaaaaaatt agctgggcat ggtggcaggc acctgtaatc ccagctactc 43260  
aggaggctga gccaggacaa tcgcctgaac gcgggagggtg gaggttgcag tgagctgaga 43320  
ttgcgccatt gcactccagc ctgggtgaca gcgagactcc atctaaaaaa gaaaatatga 43380  
aatttaaaac tctgttcctt agctgcacca gtctgtctgtc aagtgttcag tggcacacgt 43440  
cgcgaggggc tgccatcacg gacggtgcag atgtcccata tatccagcat tctaggacat 43500  
tctgtcagat ggcaccgggc tctgtcctgt ctgtgagga ggtggcttct catccctgtc 43560  
ctgagcaggt ctgagctgcc gcccgctgac cactgccctc gtccctgcagg tggctgggag 43620  
cccagagccc acacctgccg ggcagcaggt gctggacatc gacagctgcc tggactcgtc 43680  
cgtgctggac agctccttcc tcacgttctc aggcctccac gctgagggtga ggactctact 43740  
gggggtcctg ggctgggctg ggggtcctgc cgccttggcg cagcttggac tcaagacact 43800  
gtgcacctct cagcaggcct ttgttgga gatgaagagt gacttgtttc tggatgattc 43860  
taagagggtg gttccctaga gaaacctcga gccctggtgc aggtcactgt gtctgggggtg 43920  
ccgggggtgt gcgggctgcg tgtccttgct ggggtgtctgt ggctccatgt ggtcacacca 43980  
cccgggagca ggtttgctcg gaagcccagg gtgtccgtgc gtgactggac ggggggtgggc 44040  
tgtgtgtgtg acacatcccc tggtagcttg ctgaccgcg ccacctgcag tctgggtgtg 44100  
tggccctccg gcgagggaac gctcagttgg ccggacctgc tcagtgaacc gtccattgtg 44160  
ggtagcaatc tgcggcagct ggcacggggc caggcggggc atgggctggg ccagaggag 44220  
gacggcttct ccctggccag cccctactcg cctgccaaat ccttctcagc atcaggtgag 44280  
ctgggggtgag aggagggggc tctgaagctc acccttgtag ctggggccac cctatgcctc 44340  
ctgtacctct agatgaagac ctgatccagc aggtccttgc cgaggggggtc agcagcccag 44400  
cccctacca agacaccac atggaaacgg acctgctcag cagcctgtga gtgtccggct 44460  
ctcgggggag gggggattgc cagaggagg gcccggactc aggccaggca gccgtggttc 44520  
ccgcctgggg taggggtggg tggggtgcca gggcagggt gtggctgcac cacttcactt 44580  
ctctgaacct ctgttgtctg tggaaagagc ctcatgggat cccaggggc ccagaacctt 44640  
ccctctaggg agggagcagg ctcatggggc tttgtaggag cagaaaggct cctgtgtgag 44700  
gctggccggg gccacgtttt tatcttggtc tcagagcagt gagaaattat gggcgggttt 44760  
ttaaataccc catttttggc cgggcgcggt ggctcacacg tgtaatccca gcactttggg 44820  
aggccgaggt gggcagatga cctgaggtca gcagttcgag accagcctgg ccaacatggc 44880  
gaaaccccgct ctctactaaa aatacaaaaa attagccggg catgctggca ggcgcctgta 44940  
gtcccagtta ctcgggagac tgaggtagga gaatcgattg aacctggtag gtgaagggtg 45000

tagtgagccg agatcgcgcc actgcactcc agcctgggca acaagagcga aactccgtct 45060  
caaaaacaaa aaaattcctc aatttcttgg ttgttttgta acttatcaac aaatgggtcat 45120  
atagagggtta ccttgatatgt agtcacgcac atagtcacgc acatggcagc cggcggcgga 45180  
gcgcacccac ggcgtgttcc cacgcgtgtg accccgggct ctgccatgcc ctccatgct 45240  
cagggtgtgct gaggtccaca cggccctgcc gttgcactgc agctgcctgc aggattcagt 45300  
gcagtggcat gcagtgcagg tgcggtgccc cggagccaca ggccacacca cagggcctgc 45360  
atgcacaggg gctgcggtgt ctgggttttg gtaactacgc cctgtgacat ttgcacagca 45420  
acagaattac ctaatgacgc atttctcaga acacatccct ggcactaagt ggtgcgtgac 45480  
tgctgctttt gcatccacat ctagtttgat ttgtgtgtta ttcccttgag tgcttctcat 45540  
tgttaagcaa ccaagaacta aagaggatg aactgcccct ggactcaaac aaaaaggaaa 45600  
acttctgat ttacaaaagg cagataacca tcacatgagg gcatctttat gaataaattg 45660  
ctggttggtt ttaaaaatac agagtatggg gaaatccagg ggtagtact acatgctgac 45720  
cagccccagg tatctccggc ccaaagctct gtgaaatcca gattcagtgc ttccgcgggg 45780  
atctctgacg gcagctcaga ctccgcatcc acacagagcg cgtggccctc accctcccgg 45840  
cttctcaac ccttgccgt cccttgctcg gacagtgtt cgggctgacc aggtcggagg 45900  
cttgggtttg tccctggacc ctctgcgtcc ttctcactg cagcctccag cgcgtcccgt 45960  
ggctcctttc ccaacgcaga gcacggcctt ccctgcgcct gagcctgcac cctccgtcct 46020  
ggcgggcct ctgccctggc attccctgcc actccatgcc tccctattgg ccattctccg 46080  
tctctgccag cgagagcctg ctccctgagt cagaccctga gtcatttgtg ttgctataaa 46140  
ggaatagttg aggctgggtt attttttatt tttatttatt tttttgagat ggagtctctg 46200  
ttgccagac tggagtgcag tcgcatgatc tcggctcact gcaaagtctg cctcccacgt 46260  
tcaagcagtt atctgcctca gcctcccaag tagctaagat tacaggcgcc cgccgccaca 46320  
gccggctaatt tttttgtgtg tgtgttttag tagagaggag gtttcacat cttagccagg 46380  
ctggtcttga actcctgacc tcgtgatcca cccatctcag cctcccaaaa tgctgagatt 46440  
acaggcgtga gccaccacgc ctgaccaagt tgaggctagg tcatttttta attttttgta 46500  
aagacagggc ctactgtct ccaactcctg agctcaagtg atcctcctgc ctgagcctcc 46560  
tgaagtgtg ggattacagg cttgagacac tgcgcccagc caagagtgtc ttttatcctc 46620  
cgagagacag caaacagga agcattcagt gcagtgtgac cctgggtcag gccgttcttt 46680  
cgggtgatggg ctgacgaggg cgcaggtacg ggagagcgtc ctgagagccc gggactcggc 46740  
gtctcgcagt tgggtctgct cccccctca acgtgtcttc gctgcctctg tacctcttct 46800

ctagcagctc tgggaccggg catatcagca tgggtggccc atgcagtggc acagcctcgg 46860  
tgggtcactgg ctccctggaga cacaagcaga tctctggcct cagggagccc tacacactgt 46920  
tgggatttga aaggcattca tatgtttcct tgtccagaag ttaatttttag gccataaacc 46980  
tgcatgggac agacacactg gcgtctctag attgtagaga tgcttggttg atggttgaga 47040  
cccaatcata gtttgcaggg ttgaaggggg gctcattgca ccctgagaga ctgtgcactg 47100  
ctgtaagggc agctggtcag gctgtgggcg atgggtttat cagcagcaag cgggcgggag 47160  
agggacgcag gcggacgcct gacttcggtg cctggagtgg ctcttggttc cctggctccc 47220  
agcaccactc ccactctcgt ttggggtagg gtcttcggcg tttttgtcgg ggggacctg 47280  
tgaccaaga ggctcaagaa actgcccggc caggttaaca tgggcttggc tgcaactgcc 47340  
tcctggaggc cgggatgaat tcacagccta ccatgtccct caggccagc actcctgggg 47400  
agaagacaga gacgctggcg ctgcagaggc tgggggagct ggggccaccc agcccaggcc 47460  
tgaactggga acagccccag gcagcgaggc tgtccaggac aggtgtgctt gcgtagcccc 47520  
gggatgcccc tagccctcc ctgtgagctg cctctcacag gtctgtctct gcttccccag 47580  
gactggtgga gggctctcgg aagcgccctg tgccggcctg gtgtgcctcc ctggcccacg 47640  
ggctcagcct gctcctgggtg gctgtggctg tggctgtctc aggggtgggtg ggtgcgagct 47700  
tccccccggg cgtgagtgtt gcgtggctcc tgtccagcag cgccagcttc ctggcctcat 47760  
tcctcggctg ggagccactg aaggtagggg ggctgccagg ggtaggctac aggcctccat 47820  
cacgggggac ccctctgaag ccacccctc cccaggctct gctggaagcc ctgtacttct 47880  
cactggtggc caagcggtg caccgggatg aagatgacac cctggtagag agcccggtg 47940  
tgacgcctgt gagcgcacgt gtgccccg cg tacggccacc ccacggcttt gcactcttcc 48000  
tggccaagga agaagccgc aaggtaaga ggctacatgg catgctgcgg gtgagcctgg 48060  
gtgcggcctg tgccctgcc acctcgtct cttgtctccc acctcccacc catgcacgca 48120  
ggacactcct gtcccccttt cctcacctca gaaggccctt aggggttcaa tgctctgcag 48180  
cctttgcccg gtctccctcc taccacacgc ccccacttg ctgccccagt ccctgccagg 48240  
gccagctcc aatgcccact cctgcctggc cctgaaggcc cctaagcacc actgcagtgg 48300  
cctgtgtgtc tgcccccagg tggggttccg ggcagggtgt gtgctgcat taccctggcc 48360  
aggtagagtc ttggggcgcc ccctgccagc tcaccttct gcagccacac ctgcgcagc 48420  
catggctcca gccgttgcca aagccctgct gtcactgtgg gctggggcca ggctgaccac 48480  
agggcccccc cgtccaccag agcctcctgg tgtacatgct ttttctgctg gtgacctgc 48540  
tggccagcta tggggatgcc tcatgccatg ggcacgccta ccgtctgcaa agcgccatca 48600  
agcaggagct gcacagccgg gccttctg ccatcacgc gtacgggcat ccggtgcact 48660

gggtctgtctt ctgggcttta gttttgcctt tagtccagcc agaccctagg ggacatgtgg 48720  
acatgtgtag atacctttgt ggctgctaga actggaggta ggtgctgctg gcatcagtag 48780  
gcagagggga gggacacagg tccgtgtctt gcagtgcaca ggacggggccc atgacagaca 48840  
actgtctgcc ccagaacatc cccaggataa ggctgagaag cccagggtcta gccgtggcca 48900  
gcagggcagt gggagccatg ttccctgggt ctctgggtggc cgtcactcg aggcgggcat 48960  
ggggcagtag gggctggagc gtgtgactga tgctgtggca ggtctgagga gctctggcca 49020  
tggtatggccc acgtgctgct gccctacgtc cacgggaacc agtccagccc agagctgggg 49080  
ccccacggc tgcggcaggc gggctgcag gaaggtgagc tggcagggcg tgccccaaga 49140  
cttaaatacgt tcctcttgtt gagagagcag cctttagcgg agctctggca tcagccctgc 49200  
tccttagctg tgtgaccttt gccctcttaa caccgccgtt tccttctctg tatatgagag 49260  
atggtaacgt tgtctaattg atggctgctg ggagggttcc ctgggggtggc gccgaaccag 49320  
agctcaggcg agctggccag caggaaacac tcctgttggg ttttgatgag gccctggccc 49380  
cggcctgggg ctctgtgtgt ttcagcactc taccagacc ctcccggccc cagggtccac 49440  
acgtgctcgg ccgcaggagg cttcagcacc agcgattacg acgttggctg ggagagtcct 49500  
cacaatggct cggggacgtg ggcctattca gcgccggtc tgctggggtg agcagagcga 49560  
gggccccggg cgtctacgcc aaggacaagg gagtagttct ccaggagtgc cgcggcctcc 49620  
tgaccagcct ggctccgggg tgccggaagg gctggggtgc ggcacccacg ccacccctct 49680  
ccggcagggc atggctcctg ggctcctgtg ccgtgtatga cagcgggggc tacgtgcagg 49740  
agctgggcct gagcctggag gagagcccg accggctgcg cttcctgcag ctgcacaact 49800  
ggctggacaa cagggtgggag ctccctcccc tgccctctcc ggggtggccg cagtcaccag 49860  
ccaggagccc accctcactc ctccggcccc cgtggccta ggcggcttcc acagccctc 49920  
agccacgcct gcactgcgcg gtccccgcag ctcccgccct gccaccgct cctactgacc 49980  
cgcaccctct gcgcaggagc cgcgctgtgt tcctggagct caccgctac agcccgccg 50040  
tggggtgca cgcgcgcgtc acgtgcgc tcgagttccc ggcggccggc cgcgcctgg 50100  
ccgccctcag cgtccgcccc tttgcgctgc gccgctcag cgcgggcctc tcgctgcctc 50160  
tgctcacctc ggtacgcccg tccccggcca gacccgcgc ctcccaccgg cagcgtccc 50220  
ccccctcgcg gggccccgcc cggcagcgtc tcacccctcg cagcggccc cccctcgc 50280  
gcgtcccgcc ccctcgcagg gccccgcccc ggcagcgtcc cgcgccctcg tagggcccc 50340  
ccccggcagc gtcccgcccc ctgcagggc cccgccccgg cagcgtccct cccgcccctc 50400  
tgaccgcgcc cccacaggc gtgcctgctg ctgttcgccg tgcaacttcgc cgtggccgag 50460

gcccgctactt ggcacagggga agggcgctgg cgcgtgctgc ggctcggagc ctgggcgcg 50520  
tggctgctgg tggcgctgac ggcggccacg gcactgggtac gcctcgccca gctgggtgcc 50580  
gctgaccgcc agtggacccg tttcgtgcgc ggccgcccgc gccgcttcac tagcttcgac 50640  
cagggtggcgc agctgagctc cgcagcccgt ggcttggcgg cctcgctgct cttcctgctt 50700  
ttgggtcaagg tgagggtctgg gccgggtgggc gcggggctgg gcgcacaccc cagggtgca 50760  
agcagacaga tttctcgtcc gcaggctgcc cagcagctac gcttcgtgcg ccagtgggtcc 50820  
gtctttggca agacattatg ccgagctctg ccagagctcc tgggggtcac cttgggcctg 50880  
gtggtgctcg gggtagccta cggccagctg gccatcctgg taggtgactg cgcggccggg 50940  
gagggcgtct tagctcagct cagctcagct gtacgccctc actggtgtcg ccttccccgc 51000  
agctcgtgtc ttcctgtgtg gactccctct ggagcgtggc ccaggccctg ttgggtgctgt 51060  
gccctgggac tgggctctct accctgtgtc ctgccgagtc ctggcacctg tcaccctgc 51120  
tgtgtgtggg gctctgggca ctgccgtgtt ggggcgccct acggctgggg gctgttatcc 51180  
tccgctggcg ctaccacgcc ttgctgtggag agctgtaccg gccggcctgg gagccccagg 51240  
actacgagat ggtggagttg ttcctgcgca ggctgcgcct ctggatgggc ctacgcaagg 51300  
tcaaggaggt gggtagcgcc cagtgggggg gagagggaca cggcctgggc tctgcccagg 51360  
gtgcagccgg actgactgag cccctgtgcc gccccagtt ccgccacaaa gtccgctttg 51420  
aagggatgga gccgctgccc tctcgtcct ccaggggctc caaggatatcc ccgatgtgc 51480  
ccccaccag cgctggctcc gatgcctcg acccctccac ctctccagc cagctggatg 51540  
ggctgagcgt gagcctgggc cggctgggga caaggtgtga gcctgagccc tcccgcctcc 51600  
aagccgtgtt cgaggccctg ctcaccagt ttgaccgact caaccaggcc acagaggacg 51660  
tctaccagct ggagcagcag ctgcacagcc tgcaaggccg caggagcagc cgggcgcccg 51720  
ccgatcttc ccgtggccca tccccgggc tgccggccagc actgcccagc cgccttgccc 51780  
gggccagtcg ggggtgtggac ctggccactg gcccagcag gacacccctt cgggccaaga 51840  
acaaggcca cccagcagc acttagtcct cttcctggc ggggtgggc cgtggagtcg 51900  
gagtggacac cgctcagtat tactttctgc cgctgtcaag gccgagggcc aggcagaatg 51960  
gctgcacgta ggttccccag agagcaggca ggggcatctg tctgtctgtg ggcttcagca 52020  
ctttaagag gctgtgtggc caaccaggac ccagggtccc ctcccagct cccttgggaa 52080  
ggacacagca gtattggacg gtttctagcc tctgagatgc taatttatcc ccccgagtcc 52140  
tcaggtagc cgggctgtgc ccggcccccac cccctgggca gatgtcccc actgctaagg 52200  
ctgctggctt cagggaggggt tagcctgcac cgcggccacc ctgcccctaa gttattacct 52260  
ctccagttcc taccgtactc cctgcaccgt ctactgtgt gtctcgtgtc agtaatttat 52320

```

atggtgttaa aatgtgtata tttttgtatg tcactatttt cactagggct gaggggcctg 52380
cgcccagagc tggcctcccc caacacctgc tgcgcttggt aggtgtggtg gcgttatggc 52440
agcccggctg ctgcttggat gcgagcttgg ccttgggccg gtgctggggg cacagctgtc 52500
tgccaggcac tctcatcacc ccagaggcct tgtcatcctc ccttgcccca ggccaggtag 52560
caagagagca gcgcccaggc ctgctggcat caggtctggg caagtagcag gactaggcat 52620
gtcagaggac cccaggggtg ttagaggaaa agactcctcc tgggggctgg ctcccagggt 52680
ggaggaaggt gactgtgtgt gtgtgtgtgt gcgcgcgcgc acgcgcgagt gtgctgtatg 52740
gcccaggcag cctcaaggcc ctcgagctg gctgtgcctg cttctgtgta ccacttctgt 52800
gggcatggcc gcttctagag cctcgacacc cccccaaccc ccgcaccaag cagacaaagt 52860
caataaaaga gctgtctgac tgcaatctgt gcctctatgt ctgtgcaactg gggtcaggac 52920
tttatttatt tcaactgacag gcaataccgt ccaaggccag tgcaggaggg agggcccg 52980
cctcacacaa actcggtgaa gtccctccacc gaggagatga ggcgcttccg ctggcccacc 53040
tcatagccag gtgtgggctc ggctggagtc tgtgcagggg ctttgctatg ggacggaggg 53100
tgcaccagag gtaggctggg gttggagtag gcgcttccct cgcagatctg aaggcagagg 53160
cggcttgggc agtaagtctg ggaggcgtg caaccgctct gccacacac ccgccccaca 53220
gcttgggcag ccagcacacc ccgctgaggg agccccatat tccctacccg ctggcggagc 53280
gcttgatgtg gcggagcggg caatccactt ggaggggtag atatcggtag ggttgagcgc 53340
gctatgatgc acctgtgagg ccactctggg acgtaggcag ggggtgagct cactatcagg 53400
tggcacctgg gcctgtccca ccagctcacg cctggaccca cccccactca catttgctg 53460
cagggccatc tggcggggcca cgaagggcag gttgcggtca gacacgatct tggccacgct 53520
gg 53522

```

```

<210> 2
<211> 4303
<212> PRT
<213> Homo sapiens

```

```

<400> 2

```

```

Met Pro Pro Ala Ala Pro Ala Arg Leu Ala Leu Ala Leu Gly Leu Gly
1           5           10           15
Leu Trp Leu Gly Ala Leu Ala Gly Gly Pro Gly Arg Gly Cys Gly Pro
20           25           30
Cys Glu Pro Pro Cys Leu Cys Gly Pro Ala Pro Gly Ala Ala Cys Arg
35           40           45
Val Asn Cys Ser Gly Arg Gly Leu Arg Thr Leu Gly Pro Ala Leu Arg

```

| 50                          | 55                      | 60                          |
|-----------------------------|-------------------------|-----------------------------|
| Ile Pro Ala Asp Ala Thr     | Glu Leu Asp Val         | Ser His Asn Leu Leu Arg     |
| 65                          | 70                      | 75 80                       |
| Ala Leu Asp Val Gly         | Leu Leu Ala Asn         | Leu Ser Ala Leu Ala Glu Leu |
| 85                          | 90                      | 95                          |
| Asp Ile Ser Asn Asn Lys Ile | Ser Thr Leu Glu Glu Gly | Ile Phe Ala                 |
| 100                         | 105                     | 110                         |
| Asn Leu Phe Asn Leu Ser Glu | Ile Asn Leu Ser Gly     | Asn Pro Phe Glu             |
| 115                         | 120                     | 125                         |
| Cys Asp Cys Gly Leu Ala Trp | Leu Pro Gln Trp         | Ala Glu Glu Gln Gln         |
| 130                         | 135                     | 140                         |
| Val Arg Val Val Gln Pro     | Glu Ala Ala Thr         | Cys Ala Gly Pro Gly Ser     |
| 145                         | 150                     | 155 160                     |
| Leu Ala Gly Gln Pro Leu Leu | Gly Ile Pro Leu Leu Asp | Ser Gly Cys                 |
| 165                         | 170                     | 175                         |
| Gly Glu Glu Tyr Val Ala Cys | Leu Pro Asp Asn Ser     | Ser Gly Thr Val             |
| 180                         | 185                     | 190                         |
| Ala Ala Val Ser Phe Ser Ala | Ala His Glu Gly Leu Leu | Gln Pro Glu                 |
| 195                         | 200                     | 205                         |
| Ala Cys Ser Ala Phe Cys Phe | Ser Thr Gly Gln Gly     | Leu Ala Ala Leu             |
| 210                         | 215                     | 220                         |
| Ser Glu Gln Gly Trp Cys Leu | Cys Gly Ala Ala Gln     | Pro Ser Ser Ala             |
| 225                         | 230                     | 235 240                     |
| Ser Phe Ala Cys Leu Ser Leu | Cys Ser Gly Pro Pro     | Ala Pro Pro Ala             |
| 245                         | 250                     | 255                         |
| Pro Thr Cys Arg Gly Pro Thr | Leu Leu Gln His Val     | Phe Pro Ala Ser             |
| 260                         | 265                     | 270                         |
| Pro Gly Ala Thr Leu Val Gly | Pro His Gly Pro Leu     | Ala Ser Gly Gln             |
| 275                         | 280                     | 285                         |
| Leu Ala Ala Phe His Ile Ala | Ala Pro Leu Pro Val     | Thr Asp Thr Arg             |
| 290                         | 295                     | 300                         |
| Trp Asp Phe Gly Asp Gly Ser | Ala Glu Val Asp Ala     | Ala Gly Pro Ala             |
| 305                         | 310                     | 315 320                     |
| Ala Ser His Arg Tyr Val Leu | Pro Gly Arg Tyr His     | Val Thr Ala Val             |
| 325                         | 330                     | 335                         |
| Leu Ala Leu Gly Ala Gly Ser | Ala Leu Leu Gly Thr     | Asp Val Gln Val             |
| 340                         | 345                     | 350                         |
| Glu Ala Ala Pro Ala Ala Leu | Glu Leu Val Cys Pro     | Ser Ser Val Gln             |
| 355                         | 360                     | 365                         |
| Ser Asp Glu Ser Leu Asp Leu | Ser Ile Gln Asn Arg     | Gly Gly Ser Gly             |
| 370                         | 375                     | 380                         |

Leu Glu Ala Ala Tyr Ser Ile Val Ala Leu Gly Glu Glu Pro Ala Arg  
 385 390 395 400  
 Ala Val His Pro Leu Cys Pro Ser Asp Thr Glu Ile Phe Pro Gly Asn  
 405 410 415  
 Gly His Cys Tyr Arg Leu Val Val Glu Lys Ala Ala Trp Leu Gln Ala  
 420 425 430  
 Gln Glu Gln Cys Gln Ala Trp Ala Gly Ala Ala Leu Ala Met Val Asp  
 435 440 445  
 Ser Pro Ala Val Gln Arg Phe Leu Val Ser Arg Val Thr Arg Ser Leu  
 450 455 460  
 Asp Val Trp Ile Gly Phe Ser Thr Val Gln Gly Val Glu Val Gly Pro  
 465 470 475 480  
 Ala Pro Gln Gly Glu Ala Phe Ser Leu Glu Ser Cys Gln Asn Trp Leu  
 485 490 495  
 Pro Gly Glu Pro His Pro Ala Thr Ala Glu His Cys Val Arg Leu Gly  
 500 505 510  
 Pro Thr Gly Trp Cys Asn Thr Asp Leu Cys Ser Ala Pro His Ser Tyr  
 515 520 525  
 Val Cys Glu Leu Gln Pro Gly Gly Pro Val Gln Asp Ala Glu Asn Leu  
 530 535 540  
 Leu Val Gly Ala Pro Ser Gly Asp Leu Gln Gly Pro Leu Thr Pro Leu  
 545 550 555 560  
 Ala Gln Gln Asp Gly Leu Ser Ala Pro His Glu Pro Val Glu Val Met  
 565 570 575  
 Val Phe Pro Gly Leu Arg Leu Ser Arg Glu Ala Phe Leu Thr Thr Ala  
 580 585 590  
 Glu Phe Gly Thr Gln Glu Leu Arg Arg Pro Ala Gln Leu Arg Leu Gln  
 595 600 605  
 Val Tyr Arg Leu Leu Ser Thr Ala Gly Thr Pro Glu Asn Gly Ser Glu  
 610 615 620  
 Pro Glu Ser Arg Ser Pro Asp Asn Arg Thr Gln Leu Ala Pro Ala Cys  
 625 630 635 640  
 Met Pro Gly Gly Arg Trp Cys Pro Gly Ala Asn Ile Cys Leu Pro Leu  
 645 650 655  
 Asp Ala Ser Cys His Pro Gln Ala Cys Ala Asn Gly Cys Thr Ser Gly  
 660 665 670  
 Pro Gly Leu Pro Gly Ala Pro Tyr Ala Leu Trp Arg Glu Phe Leu Phe  
 675 680 685  
 Ser Val Pro Ala Gly Pro Pro Ala Gln Tyr Ser Val Thr Leu His Gly  
 690 695 700

Gln Asp Val Leu Met Leu Pro Gly Asp Leu Val Gly Leu Gln His Asp  
 705 710 715 720  
 Ala Gly Pro Gly Ala Leu Leu His Cys Ser Pro Ala Pro Gly His Pro  
 725 730 735  
 Gly Pro Arg Ala Pro Tyr Leu Ser Ala Asn Ala Ser Ser Trp Leu Pro  
 740 745 750  
 His Leu Pro Ala Gln Leu Glu Gly Thr Trp Gly Cys Pro Ala Cys Ala  
 755 760 765  
 Leu Arg Leu Leu Ala Gln Arg Glu Gln Leu Thr Val Leu Leu Gly Leu  
 770 775 780  
 Arg Pro Asn Pro Gly Leu Arg Leu Pro Gly Arg Tyr Glu Val Arg Ala  
 785 790 795 800  
 Glu Val Gly Asn Gly Val Ser Arg His Asn Leu Ser Cys Ser Phe Asp  
 805 810 815  
 Val Val Ser Pro Val Ala Gly Leu Arg Val Ile Tyr Pro Ala Pro Arg  
 820 825 830  
 Asp Gly Arg Leu Tyr Val Pro Thr Asn Gly Ser Ala Leu Val Leu Gln  
 835 840 845  
 Val Asp Ser Gly Ala Asn Ala Thr Ala Thr Ala Arg Trp Pro Gly Gly  
 850 855 860  
 Ser Leu Ser Ala Arg Phe Glu Asn Val Cys Pro Ala Leu Val Ala Thr  
 865 870 875 880  
 Phe Val Pro Ala Cys Pro Trp Glu Thr Asn Asp Thr Leu Phe Ser Val  
 885 890 895  
 Val Ala Leu Pro Trp Leu Ser Glu Gly Glu His Val Val Asp Val Val  
 900 905 910  
 Val Glu Asn Ser Ala Ser Arg Ala Asn Leu Ser Leu Arg Val Thr Ala  
 915 920 925  
 Glu Glu Pro Ile Cys Gly Leu Arg Ala Thr Pro Ser Pro Glu Ala Arg  
 930 935 940  
 Val Leu Gln Gly Val Leu Val Arg Tyr Ser Pro Val Val Glu Ala Gly  
 945 950 955 960  
 Ser Asp Met Val Phe Arg Trp Thr Ile Asn Asp Lys Gln Ser Leu Thr  
 965 970 975  
 Phe Gln Asn Val Val Phe Asn Val Ile Tyr Gln Ser Ala Ala Val Phe  
 980 985 990  
 Lys Leu Ser Leu Thr Ala Ser Asn His Val Ser Asn Val Thr Val Asn  
 995 1000 1005  
 Tyr Asn Val Thr Val Glu Arg Met Asn Arg Met Gln Gly Leu Gln  
 1010 1015 1020  
 Val Ser Thr Val Pro Ala Val Leu Ser Pro Asn Ala Thr Leu Ala

|   |  |      |  |      |
|---|--|------|--|------|
| 1025  |  | 1030 |  | 1035 |
| Leu Thr Ala Gly Val Leu Val Asp Ser Ala Val Glu Val Ala Phe |  |      |  |      |
| 1040  |  | 1045 |  | 1050 |
| Leu Trp Thr Phe Gly Asp Gly Glu Gln Ala Leu His Gln Phe Gln |  |      |  |      |
| 1055  |  | 1060 |  | 1065 |
| Pro Pro Tyr Asn Glu Ser Phe Pro Val Pro Asp Pro Ser Val Ala |  |      |  |      |
| 1070  |  | 1075 |  | 1080 |
| Gln Val Leu Val Glu His Asn Val Thr His Thr Tyr Ala Ala Pro |  |      |  |      |
| 1085  |  | 1090 |  | 1095 |
| Gly Glu Tyr Leu Leu Thr Val Leu Ala Ser Asn Ala Phe Glu Asn |  |      |  |      |
| 1100  |  | 1105 |  | 1110 |
| Leu Thr Gln Gln Val Pro Val Ser Val Arg Ala Ser Leu Pro Ser |  |      |  |      |
| 1115  |  | 1120 |  | 1125 |
| Val Ala Val Gly Val Ser Asp Gly Val Leu Val Ala Gly Arg Pro |  |      |  |      |
| 1130  |  | 1135 |  | 1140 |
| Val Thr Phe Tyr Pro His Pro Leu Pro Ser Pro Gly Gly Val Leu |  |      |  |      |
| 1145  |  | 1150 |  | 1155 |
| Tyr Thr Trp Asp Phe Gly Asp Gly Ser Pro Val Leu Thr Gln Ser |  |      |  |      |
| 1160  |  | 1165 |  | 1170 |
| Gln Pro Ala Ala Asn His Thr Tyr Ala Ser Arg Gly Thr Tyr His |  |      |  |      |
| 1175  |  | 1180 |  | 1185 |
| Val Arg Leu Glu Val Asn Asn Thr Val Ser Gly Ala Ala Ala Gln |  |      |  |      |
| 1190  |  | 1195 |  | 1200 |
| Ala Asp Val Arg Val Phe Glu Glu Leu Arg Gly Leu Ser Val Asp |  |      |  |      |
| 1205  |  | 1210 |  | 1215 |
| Met Ser Leu Ala Val Glu Gln Gly Ala Pro Val Val Val Ser Ala |  |      |  |      |
| 1220  |  | 1225 |  | 1230 |
| Ala Val Gln Thr Gly Asp Asn Ile Thr Trp Thr Phe Asp Met Gly |  |      |  |      |
| 1235  |  | 1240 |  | 1245 |
| Asp Gly Thr Val Leu Ser Gly Pro Glu Ala Thr Val Glu His Val |  |      |  |      |
| 1250  |  | 1255 |  | 1260 |
| Tyr Leu Arg Ala Gln Asn Cys Thr Val Thr Val Gly Ala Gly Ser |  |      |  |      |
| 1265  |  | 1270 |  | 1275 |
| Pro Ala Gly His Leu Ala Arg Ser Leu His Val Leu Val Phe Val |  |      |  |      |
| 1280  |  | 1285 |  | 1290 |
| Leu Glu Val Leu Arg Val Glu Pro Ala Ala Cys Ile Pro Thr Gln |  |      |  |      |
| 1295  |  | 1300 |  | 1305 |
| Pro Asp Ala Arg Leu Thr Ala Tyr Val Thr Gly Asn Pro Ala His |  |      |  |      |
| 1310  |  | 1315 |  | 1320 |
| Tyr Leu Phe Asp Trp Thr Phe Gly Asp Gly Ser Ser Asn Thr Thr |  |      |  |      |
| 1325  |  | 1330 |  | 1335 |

|      |     |     |     |     |     |      |     |     |     |     |      |     |     |     |
|------|-----|-----|-----|-----|-----|------|-----|-----|-----|-----|------|-----|-----|-----|
| Val  | Arg | Gly | Cys | Pro | Thr | Val  | Thr | His | Asn | Phe | Thr  | Arg | Ser | Gly |
| 1340 |     |     |     |     |     | 1345 |     |     |     |     | 1350 |     |     |     |
| Thr  | Phe | Pro | Leu | Ala | Leu | Val  | Leu | Ser | Ser | Arg | Val  | Asn | Arg | Ala |
| 1355 |     |     |     |     |     | 1360 |     |     |     |     | 1365 |     |     |     |
| His  | Tyr | Phe | Thr | Ser | Ile | Cys  | Val | Glu | Pro | Glu | Val  | Gly | Asn | Val |
| 1370 |     |     |     |     |     | 1375 |     |     |     |     | 1380 |     |     |     |
| Thr  | Leu | Gln | Pro | Glu | Arg | Gln  | Phe | Val | Gln | Leu | Gly  | Asp | Glu | Ala |
| 1385 |     |     |     |     |     | 1390 |     |     |     |     | 1395 |     |     |     |
| Trp  | Leu | Val | Ala | Cys | Ala | Trp  | Pro | Pro | Phe | Pro | Tyr  | Arg | Tyr | Thr |
| 1400 |     |     |     |     |     | 1405 |     |     |     |     | 1410 |     |     |     |
| Trp  | Asp | Phe | Gly | Thr | Glu | Glu  | Ala | Ala | Pro | Thr | Arg  | Ala | Arg | Gly |
| 1415 |     |     |     |     |     | 1420 |     |     |     |     | 1425 |     |     |     |
| Pro  | Glu | Val | Thr | Phe | Ile | Tyr  | Arg | Asp | Pro | Gly | Ser  | Tyr | Leu | Val |
| 1430 |     |     |     |     |     | 1435 |     |     |     |     | 1440 |     |     |     |
| Thr  | Val | Thr | Ala | Ser | Asn | Asn  | Ile | Ser | Ala | Ala | Asn  | Asp | Ser | Ala |
| 1445 |     |     |     |     |     | 1450 |     |     |     |     | 1455 |     |     |     |
| Leu  | Val | Glu | Val | Gln | Glu | Pro  | Val | Leu | Val | Thr | Ser  | Ile | Lys | Val |
| 1460 |     |     |     |     |     | 1465 |     |     |     |     | 1470 |     |     |     |
| Asn  | Gly | Ser | Leu | Gly | Leu | Glu  | Leu | Gln | Gln | Pro | Tyr  | Leu | Phe | Ser |
| 1475 |     |     |     |     |     | 1480 |     |     |     |     | 1485 |     |     |     |
| Ala  | Val | Gly | Arg | Gly | Arg | Pro  | Ala | Ser | Tyr | Leu | Trp  | Asp | Leu | Gly |
| 1490 |     |     |     |     |     | 1495 |     |     |     |     | 1500 |     |     |     |
| Asp  | Gly | Gly | Trp | Leu | Glu | Gly  | Pro | Glu | Val | Thr | His  | Ala | Tyr | Asn |
| 1505 |     |     |     |     |     | 1510 |     |     |     |     | 1515 |     |     |     |
| Ser  | Thr | Gly | Asp | Phe | Thr | Val  | Arg | Val | Ala | Gly | Trp  | Asn | Glu | Val |
| 1520 |     |     |     |     |     | 1525 |     |     |     |     | 1530 |     |     |     |
| Ser  | Arg | Ser | Glu | Ala | Trp | Leu  | Asn | Val | Thr | Val | Lys  | Arg | Arg | Val |
| 1535 |     |     |     |     |     | 1540 |     |     |     |     | 1545 |     |     |     |
| Arg  | Gly | Leu | Val | Val | Asn | Ala  | Ser | Arg | Thr | Val | Val  | Pro | Leu | Asn |
| 1550 |     |     |     |     |     | 1555 |     |     |     |     | 1560 |     |     |     |
| Gly  | Ser | Val | Ser | Phe | Ser | Thr  | Ser | Leu | Glu | Ala | Gly  | Ser | Asp | Val |
| 1565 |     |     |     |     |     | 1570 |     |     |     |     | 1575 |     |     |     |
| Arg  | Tyr | Ser | Trp | Val | Leu | Cys  | Asp | Arg | Cys | Thr | Pro  | Ile | Pro | Gly |
| 1580 |     |     |     |     |     | 1585 |     |     |     |     | 1590 |     |     |     |
| Gly  | Pro | Thr | Ile | Ser | Tyr | Thr  | Phe | Arg | Ser | Val | Gly  | Thr | Phe | Asn |
| 1595 |     |     |     |     |     | 1600 |     |     |     |     | 1605 |     |     |     |
| Ile  | Ile | Val | Thr | Ala | Glu | Asn  | Glu | Val | Gly | Ser | Ala  | Gln | Asp | Ser |
| 1610 |     |     |     |     |     | 1615 |     |     |     |     | 1620 |     |     |     |
| Ile  | Phe | Val | Tyr | Val | Leu | Gln  | Leu | Ile | Glu | Gly | Leu  | Gln | Val | Val |
| 1625 |     |     |     |     |     | 1630 |     |     |     |     | 1635 |     |     |     |

|         |                 |      |                 |      |             |
|---------|-----------------|------|-----------------|------|-------------|
| Gly Gly | Gly Arg Tyr Phe | Pro  | Thr Asn His Thr | Val  | Gln Leu Gln |
| 1640    |                 | 1645 |                 | 1650 |             |
| Ala Val | Val Arg Asp Gly | Thr  | Asn Val Ser Tyr | Ser  | Trp Thr Ala |
| 1655    |                 | 1660 |                 | 1665 |             |
| Trp Arg | Asp Arg Gly Pro | Ala  | Leu Ala Gly Ser | Gly  | Lys Gly Phe |
| 1670    |                 | 1675 |                 | 1680 |             |
| Ser Leu | Thr Val Leu Glu | Ala  | Gly Thr Tyr His | Val  | Gln Leu Arg |
| 1685    |                 | 1690 |                 | 1695 |             |
| Ala Thr | Asn Met Leu Gly | Ser  | Ala Trp Ala Asp | Cys  | Thr Met Asp |
| 1700    |                 | 1705 |                 | 1710 |             |
| Phe Val | Glu Pro Val Gly | Trp  | Leu Met Val Ala | Ala  | Ser Pro Asn |
| 1715    |                 | 1720 |                 | 1725 |             |
| Pro Ala | Ala Val Asn Thr | Ser  | Val Thr Leu Ser | Ala  | Glu Leu Ala |
| 1730    |                 | 1735 |                 | 1740 |             |
| Gly Gly | Ser Gly Val Val | Tyr  | Thr Trp Ser Leu | Glu  | Glu Gly Leu |
| 1745    |                 | 1750 |                 | 1755 |             |
| Ser Trp | Glu Thr Ser Glu | Pro  | Phe Thr Thr His | Ser  | Phe Pro Thr |
| 1760    |                 | 1765 |                 | 1770 |             |
| Pro Gly | Leu His Leu Val | Thr  | Met Thr Ala Gly | Asn  | Pro Leu Gly |
| 1775    |                 | 1780 |                 | 1785 |             |
| Ser Ala | Asn Ala Thr Val | Glu  | Val Asp Val Gln | Val  | Pro Val Ser |
| 1790    |                 | 1795 |                 | 1800 |             |
| Gly Leu | Ser Ile Arg Ala | Ser  | Glu Pro Gly Gly | Ser  | Phe Val Ala |
| 1805    |                 | 1810 |                 | 1815 |             |
| Ala Gly | Ser Ser Val Pro | Phe  | Trp Gly Gln Leu | Ala  | Thr Gly Thr |
| 1820    |                 | 1825 |                 | 1830 |             |
| Asn Val | Ser Trp Cys Trp | Ala  | Val Pro Gly Gly | Ser  | Ser Lys Arg |
| 1835    |                 | 1840 |                 | 1845 |             |
| Gly Pro | His Val Thr Met | Val  | Phe Pro Asp Ala | Gly  | Thr Phe Ser |
| 1850    |                 | 1855 |                 | 1860 |             |
| Ile Arg | Leu Asn Ala Ser | Asn  | Ala Val Ser Trp | Val  | Ser Ala Thr |
| 1865    |                 | 1870 |                 | 1875 |             |
| Tyr Asn | Leu Thr Ala Glu | Glu  | Pro Ile Val Gly | Leu  | Val Leu Trp |
| 1880    |                 | 1885 |                 | 1890 |             |
| Ala Ser | Ser Lys Val Val | Ala  | Pro Gly Gln Leu | Val  | His Phe Gln |
| 1895    |                 | 1900 |                 | 1905 |             |
| Ile Leu | Leu Ala Ala Gly | Ser  | Ala Val Thr Phe | Arg  | Leu Gln Val |
| 1910    |                 | 1915 |                 | 1920 |             |
| Gly Gly | Ala Asn Pro Glu | Val  | Leu Pro Gly Pro | Arg  | Phe Ser His |
| 1925    |                 | 1930 |                 | 1935 |             |
| Ser Phe | Pro Arg Val Gly | Asp  | His Val Val Ser | Val  | Arg Gly Lys |

| 1940                    | 1945                    | 1950            |
|-------------------------|-------------------------|-----------------|
| Asn His Val Ser Trp Ala | Gln Ala Gln Val Arg     | Ile Val Val Leu |
| 1955                    | 1960                    | 1965            |
| Glu Ala Val Ser Gly Leu | Gln Val Pro Asn Cys Cys | Glu Pro Gly     |
| 1970                    | 1975                    | 1980            |
| Ile Ala Thr Gly Thr Glu | Arg Asn Phe Thr Ala     | Arg Val Gln Arg |
| 1985                    | 1990                    | 1995            |
| Gly Ser Arg Val Ala Tyr | Ala Trp Tyr Phe Ser     | Leu Gln Lys Val |
| 2000                    | 2005                    | 2010            |
| Gln Gly Asp Ser Leu Val | Ile Leu Ser Gly Arg     | Asp Val Thr Tyr |
| 2015                    | 2020                    | 2025            |
| Thr Pro Val Ala Ala Gly | Leu Leu Glu Ile Gln     | Val Arg Ala Phe |
| 2030                    | 2035                    | 2040            |
| Asn Ala Leu Gly Ser Glu | Asn Arg Thr Leu Val     | Leu Glu Val Gln |
| 2045                    | 2050                    | 2055            |
| Asp Ala Val Gln Tyr Val | Ala Leu Gln Ser Gly     | Pro Cys Phe Thr |
| 2060                    | 2065                    | 2070            |
| Asn Arg Ser Ala Gln Phe | Glu Ala Ala Thr Ser     | Pro Ser Pro Arg |
| 2075                    | 2080                    | 2085            |
| Arg Val Ala Tyr His Trp | Asp Phe Gly Asp Gly     | Ser Pro Gly Gln |
| 2090                    | 2095                    | 2100            |
| Asp Thr Asp Glu Pro Arg | Ala Glu His Ser Tyr     | Leu Arg Pro Gly |
| 2105                    | 2110                    | 2115            |
| Asp Tyr Arg Val Gln Val | Asn Ala Ser Asn Leu     | Val Ser Phe Phe |
| 2120                    | 2125                    | 2130            |
| Val Ala Gln Ala Thr Val | Thr Val Gln Val Leu     | Ala Cys Arg Glu |
| 2135                    | 2140                    | 2145            |
| Pro Glu Val Asp Val Val | Leu Pro Leu Gln Val     | Leu Met Arg Arg |
| 2150                    | 2155                    | 2160            |
| Ser Gln Arg Asn Tyr Leu | Glu Ala His Val Asp     | Leu Arg Asp Cys |
| 2165                    | 2170                    | 2175            |
| Val Thr Tyr Gln Thr Glu | Tyr Arg Trp Glu Val     | Tyr Arg Thr Ala |
| 2180                    | 2185                    | 2190            |
| Ser Cys Gln Arg Pro Gly | Arg Pro Ala Arg Val     | Ala Leu Pro Gly |
| 2195                    | 2200                    | 2205            |
| Val Asp Val Ser Arg Pro | Arg Leu Val Leu Pro     | Arg Leu Ala Leu |
| 2210                    | 2215                    | 2220            |
| Pro Val Gly His Tyr Cys | Phe Val Phe Val Val     | Ser Phe Gly Asp |
| 2225                    | 2230                    | 2235            |
| Thr Pro Leu Thr Gln Ser | Ile Gln Ala Asn Val     | Thr Val Ala Pro |
| 2240                    | 2245                    | 2250            |

|     |      |     |     |     |     |      |     |     |     |     |      |     |     |     |
|-----|------|-----|-----|-----|-----|------|-----|-----|-----|-----|------|-----|-----|-----|
| Glu | Arg  | Leu | Val | Pro | Ile | Ile  | Glu | Gly | Gly | Ser | Tyr  | Arg | Val | Trp |
|     | 2255 |     |     |     |     | 2260 |     |     |     |     | 2265 |     |     |     |
| Ser | Asp  | Thr | Arg | Asp | Leu | Val  | Leu | Asp | Gly | Ser | Glu  | Ser | Tyr | Asp |
|     | 2270 |     |     |     |     | 2275 |     |     |     |     | 2280 |     |     |     |
| Pro | Asn  | Leu | Glu | Asp | Gly | Asp  | Gln | Thr | Pro | Leu | Ser  | Phe | His | Trp |
|     | 2285 |     |     |     |     | 2290 |     |     |     |     | 2295 |     |     |     |
| Ala | Cys  | Val | Ala | Ser | Thr | Gln  | Arg | Glu | Ala | Gly | Gly  | Cys | Ala | Leu |
|     | 2300 |     |     |     |     | 2305 |     |     |     |     | 2310 |     |     |     |
| Asn | Phe  | Gly | Pro | Arg | Gly | Ser  | Ser | Thr | Val | Thr | Ile  | Pro | Arg | Glu |
|     | 2315 |     |     |     |     | 2320 |     |     |     |     | 2325 |     |     |     |
| Arg | Leu  | Ala | Ala | Gly | Val | Glu  | Tyr | Thr | Phe | Ser | Leu  | Thr | Val | Trp |
|     | 2330 |     |     |     |     | 2335 |     |     |     |     | 2340 |     |     |     |
| Lys | Ala  | Gly | Arg | Lys | Glu | Glu  | Ala | Thr | Asn | Gln | Thr  | Val | Leu | Ile |
|     | 2345 |     |     |     |     | 2350 |     |     |     |     | 2355 |     |     |     |
| Arg | Ser  | Gly | Arg | Val | Pro | Ile  | Val | Ser | Leu | Glu | Cys  | Val | Ser | Cys |
|     | 2360 |     |     |     |     | 2365 |     |     |     |     | 2370 |     |     |     |
| Lys | Ala  | Gln | Ala | Val | Tyr | Glu  | Val | Ser | Arg | Ser | Ser  | Tyr | Val | Tyr |
|     | 2375 |     |     |     |     | 2380 |     |     |     |     | 2385 |     |     |     |
| Leu | Glu  | Gly | Arg | Cys | Leu | Asn  | Cys | Ser | Ser | Gly | Ser  | Lys | Arg | Gly |
|     | 2390 |     |     |     |     | 2395 |     |     |     |     | 2400 |     |     |     |
| Arg | Trp  | Ala | Ala | Arg | Thr | Phe  | Ser | Asn | Lys | Thr | Leu  | Val | Leu | Asp |
|     | 2405 |     |     |     |     | 2410 |     |     |     |     | 2415 |     |     |     |
| Glu | Thr  | Thr | Thr | Ser | Thr | Gly  | Ser | Ala | Gly | Met | Arg  | Leu | Val | Leu |
|     | 2420 |     |     |     |     | 2425 |     |     |     |     | 2430 |     |     |     |
| Arg | Arg  | Gly | Val | Leu | Arg | Asp  | Gly | Glu | Gly | Tyr | Thr  | Phe | Thr | Leu |
|     | 2435 |     |     |     |     | 2440 |     |     |     |     | 2445 |     |     |     |
| Thr | Val  | Leu | Gly | Arg | Ser | Gly  | Glu | Glu | Glu | Gly | Cys  | Ala | Ser | Ile |
|     | 2450 |     |     |     |     | 2455 |     |     |     |     | 2460 |     |     |     |
| Arg | Leu  | Ser | Pro | Asn | Arg | Pro  | Pro | Leu | Gly | Gly | Ser  | Cys | Arg | Leu |
|     | 2465 |     |     |     |     | 2470 |     |     |     |     | 2475 |     |     |     |
| Phe | Pro  | Leu | Gly | Ala | Val | His  | Ala | Leu | Thr | Thr | Lys  | Val | His | Phe |
|     | 2480 |     |     |     |     | 2485 |     |     |     |     | 2490 |     |     |     |
| Glu | Cys  | Thr | Gly | Trp | His | Asp  | Ala | Glu | Asp | Ala | Gly  | Ala | Pro | Leu |
|     | 2495 |     |     |     |     | 2500 |     |     |     |     | 2505 |     |     |     |
| Val | Tyr  | Ala | Leu | Leu | Leu | Arg  | Arg | Cys | Arg | Gln | Gly  | His | Cys | Glu |
|     | 2510 |     |     |     |     | 2515 |     |     |     |     | 2520 |     |     |     |
| Glu | Phe  | Cys | Val | Tyr | Lys | Gly  | Ser | Leu | Ser | Ser | Tyr  | Gly | Ala | Val |
|     | 2525 |     |     |     |     | 2530 |     |     |     |     | 2535 |     |     |     |
| Leu | Pro  | Pro | Gly | Phe | Arg | Pro  | His | Phe | Glu | Val | Gly  | Leu | Ala | Val |
|     | 2540 |     |     |     |     | 2545 |     |     |     |     | 2550 |     |     |     |

|      |     |     |     |     |     |      |     |     |     |     |      |     |     |     |
|------|-----|-----|-----|-----|-----|------|-----|-----|-----|-----|------|-----|-----|-----|
| Val  | Val | Gln | Asp | Gln | Leu | Gly  | Ala | Ala | Val | Val | Ala  | Leu | Asn | Arg |
| 2555 |     |     |     |     |     | 2560 |     |     |     |     | 2565 |     |     |     |
| Ser  | Leu | Ala | Ile | Thr | Leu | Pro  | Glu | Pro | Asn | Gly | Ser  | Ala | Thr | Gly |
| 2570 |     |     |     |     |     | 2575 |     |     |     |     | 2580 |     |     |     |
| Leu  | Thr | Val | Trp | Leu | His | Gly  | Leu | Thr | Ala | Ser | Val  | Leu | Pro | Gly |
| 2585 |     |     |     |     |     | 2590 |     |     |     |     | 2595 |     |     |     |
| Leu  | Leu | Arg | Gln | Ala | Asp | Pro  | Gln | His | Val | Ile | Glu  | Tyr | Ser | Leu |
| 2600 |     |     |     |     |     | 2605 |     |     |     |     | 2610 |     |     |     |
| Ala  | Leu | Val | Thr | Val | Leu | Asn  | Glu | Tyr | Glu | Arg | Ala  | Leu | Asp | Val |
| 2615 |     |     |     |     |     | 2620 |     |     |     |     | 2625 |     |     |     |
| Ala  | Ala | Glu | Pro | Lys | His | Glu  | Arg | Gln | His | Arg | Ala  | Gln | Ile | Arg |
| 2630 |     |     |     |     |     | 2635 |     |     |     |     | 2640 |     |     |     |
| Lys  | Asn | Ile | Thr | Glu | Thr | Leu  | Val | Ser | Leu | Arg | Val  | His | Thr | Val |
| 2645 |     |     |     |     |     | 2650 |     |     |     |     | 2655 |     |     |     |
| Asp  | Asp | Ile | Gln | Gln | Ile | Ala  | Ala | Ala | Leu | Ala | Gln  | Cys | Met | Gly |
| 2660 |     |     |     |     |     | 2665 |     |     |     |     | 2670 |     |     |     |
| Pro  | Ser | Arg | Glu | Leu | Val | Cys  | Arg | Ser | Cys | Leu | Lys  | Gln | Thr | Leu |
| 2675 |     |     |     |     |     | 2680 |     |     |     |     | 2685 |     |     |     |
| His  | Lys | Leu | Glu | Ala | Met | Met  | Leu | Ile | Leu | Gln | Ala  | Glu | Thr | Thr |
| 2690 |     |     |     |     |     | 2695 |     |     |     |     | 2700 |     |     |     |
| Ala  | Gly | Thr | Val | Thr | Pro | Thr  | Ala | Ile | Gly | Asp | Ser  | Ile | Leu | Asn |
| 2705 |     |     |     |     |     | 2710 |     |     |     |     | 2715 |     |     |     |
| Ile  | Thr | Gly | Asp | Leu | Ile | His  | Leu | Ala | Ser | Ser | Asp  | Val | Arg | Ala |
| 2720 |     |     |     |     |     | 2725 |     |     |     |     | 2730 |     |     |     |
| Pro  | Gln | Pro | Ser | Glu | Leu | Gly  | Ala | Glu | Ser | Pro | Ser  | Arg | Met | Val |
| 2735 |     |     |     |     |     | 2740 |     |     |     |     | 2745 |     |     |     |
| Ala  | Ser | Gln | Ala | Tyr | Asn | Leu  | Thr | Ser | Ala | Leu | Met  | Arg | Ile | Leu |
| 2750 |     |     |     |     |     | 2755 |     |     |     |     | 2760 |     |     |     |
| Met  | Arg | Ser | Arg | Val | Leu | Asn  | Glu | Glu | Pro | Leu | Thr  | Leu | Ala | Gly |
| 2765 |     |     |     |     |     | 2770 |     |     |     |     | 2775 |     |     |     |
| Glu  | Glu | Ile | Val | Ala | Gln | Gly  | Lys | Arg | Ser | Asp | Pro  | Arg | Ser | Leu |
| 2780 |     |     |     |     |     | 2785 |     |     |     |     | 2790 |     |     |     |
| Leu  | Cys | Tyr | Gly | Gly | Ala | Pro  | Gly | Pro | Gly | Cys | His  | Phe | Ser | Ile |
| 2795 |     |     |     |     |     | 2800 |     |     |     |     | 2805 |     |     |     |
| Pro  | Glu | Ala | Phe | Ser | Gly | Ala  | Leu | Ala | Asn | Leu | Ser  | Asp | Val | Val |
| 2810 |     |     |     |     |     | 2815 |     |     |     |     | 2820 |     |     |     |
| Gln  | Leu | Ile | Phe | Leu | Val | Asp  | Ser | Asn | Pro | Phe | Pro  | Phe | Gly | Tyr |
| 2825 |     |     |     |     |     | 2830 |     |     |     |     | 2835 |     |     |     |
| Ile  | Ser | Asn | Tyr | Thr | Val | Ser  | Thr | Lys | Val | Ala | Ser  | Met | Ala | Phe |
| 2840 |     |     |     |     |     | 2845 |     |     |     |     | 2850 |     |     |     |
| Gln  | Thr | Gln | Ala | Gly | Ala | Gln  | Ile | Pro | Ile | Glu | Arg  | Leu | Ala | Ser |

|                         |                         |             |  |      |
|-------------------------|-------------------------|-------------|--|------|
| 2855                    |                         | 2860        |  | 2865 |
| Glu Arg Ala Ile Thr Val | Lys Val Pro Asn Asn Ser | Asp Trp Ala |  |      |
| 2870                    | 2875                    | 2880        |  |      |
| Ala Arg Gly His Arg Ser | Ser Ala Asn Ser Ala Asn | Ser Val Val |  |      |
| 2885                    | 2890                    | 2895        |  |      |
| Val Gln Pro Gln Ala Ser | Val Gly Ala Val Val Thr | Leu Asp Ser |  |      |
| 2900                    | 2905                    | 2910        |  |      |
| Ser Asn Pro Ala Ala Gly | Leu His Leu Gln Leu Asn | Tyr Thr Leu |  |      |
| 2915                    | 2920                    | 2925        |  |      |
| Leu Asp Gly His Tyr Leu | Ser Glu Glu Pro Glu Pro | Tyr Leu Ala |  |      |
| 2930                    | 2935                    | 2940        |  |      |
| Val Tyr Leu His Ser Glu | Pro Arg Pro Asn Glu His | Asn Cys Ser |  |      |
| 2945                    | 2950                    | 2955        |  |      |
| Ala Ser Arg Arg Ile Arg | Pro Glu Ser Leu Gln Gly | Ala Asp His |  |      |
| 2960                    | 2965                    | 2970        |  |      |
| Arg Pro Tyr Thr Phe Phe | Ile Ser Pro Gly Ser Arg | Asp Pro Ala |  |      |
| 2975                    | 2980                    | 2985        |  |      |
| Gly Ser Tyr His Leu Asn | Leu Ser Ser His Phe Arg | Trp Ser Ala |  |      |
| 2990                    | 2995                    | 3000        |  |      |
| Leu Gln Val Ser Val Gly | Leu Tyr Thr Ser Leu Cys | Gln Tyr Phe |  |      |
| 3005                    | 3010                    | 3015        |  |      |
| Ser Glu Glu Asp Met Val | Trp Arg Thr Glu Gly Leu | Leu Pro Leu |  |      |
| 3020                    | 3025                    | 3030        |  |      |
| Glu Glu Thr Ser Pro Arg | Gln Ala Val Cys Leu Thr | Arg His Leu |  |      |
| 3035                    | 3040                    | 3045        |  |      |
| Thr Ala Phe Gly Ala Ser | Leu Phe Val Pro Pro Ser | His Val Arg |  |      |
| 3050                    | 3055                    | 3060        |  |      |
| Phe Val Phe Pro Glu Pro | Thr Ala Asp Val Asn Tyr | Ile Val Met |  |      |
| 3065                    | 3070                    | 3075        |  |      |
| Leu Thr Cys Ala Val Cys | Leu Val Thr Tyr Met Val | Met Ala Ala |  |      |
| 3080                    | 3085                    | 3090        |  |      |
| Ile Leu His Lys Leu Asp | Gln Leu Asp Ala Ser Arg | Gly Arg Ala |  |      |
| 3095                    | 3100                    | 3105        |  |      |
| Ile Pro Phe Cys Gly Gln | Arg Gly Arg Phe Lys Tyr | Glu Ile Leu |  |      |
| 3110                    | 3115                    | 3120        |  |      |
| Val Lys Thr Gly Trp Gly | Arg Gly Ser Gly Thr Thr | Ala His Val |  |      |
| 3125                    | 3130                    | 3135        |  |      |
| Gly Ile Met Leu Tyr Gly | Val Asp Ser Arg Ser Gly | His Arg His |  |      |
| 3140                    | 3145                    | 3150        |  |      |
| Leu Asp Gly Asp Arg Ala | Phe His Arg Asn Ser Leu | Asp Ile Phe |  |      |
| 3155                    | 3160                    | 3165        |  |      |





|                             |                     |             |  |      |
|-----------------------------|---------------------|-------------|--|------|
| 3770                        |                     | 3775        |  | 3780 |
| Gly Trp Glu Ser Pro His Asn | Gly Ser Gly Thr Trp | Ala Tyr Ser |  |      |
| 3785                        | 3790                | 3795        |  |      |
| Ala Pro Asp Leu Leu Gly Ala | Trp Ser Trp Gly Ser | Cys Ala Val |  |      |
| 3800                        | 3805                | 3810        |  |      |
| Tyr Asp Ser Gly Gly Tyr Val | Gln Glu Leu Gly Leu | Ser Leu Glu |  |      |
| 3815                        | 3820                | 3825        |  |      |
| Glu Ser Arg Asp Arg Leu Arg | Phe Leu Gln Leu His | Asn Trp Leu |  |      |
| 3830                        | 3835                | 3840        |  |      |
| Asp Asn Arg Ser Arg Ala Val | Phe Leu Glu Leu Thr | Arg Tyr Ser |  |      |
| 3845                        | 3850                | 3855        |  |      |
| Pro Ala Val Gly Leu His Ala | Ala Val Thr Leu Arg | Leu Glu Phe |  |      |
| 3860                        | 3865                | 3870        |  |      |
| Pro Ala Ala Gly Arg Ala Leu | Ala Ala Leu Ser Val | Arg Pro Phe |  |      |
| 3875                        | 3880                | 3885        |  |      |
| Ala Leu Arg Arg Leu Ser Ala | Gly Leu Ser Leu Pro | Leu Leu Thr |  |      |
| 3890                        | 3895                | 3900        |  |      |
| Ser Val Cys Leu Leu Leu Phe | Ala Val His Phe Ala | Val Ala Glu |  |      |
| 3905                        | 3910                | 3915        |  |      |
| Ala Arg Thr Trp His Arg Glu | Gly Arg Trp Arg Val | Leu Arg Leu |  |      |
| 3920                        | 3925                | 3930        |  |      |
| Gly Ala Trp Ala Arg Trp Leu | Leu Val Ala Leu Thr | Ala Ala Thr |  |      |
| 3935                        | 3940                | 3945        |  |      |
| Ala Leu Val Arg Leu Ala Gln | Leu Gly Ala Ala Asp | Arg Gln Trp |  |      |
| 3950                        | 3955                | 3960        |  |      |
| Thr Arg Phe Val Arg Gly Arg | Pro Arg Arg Phe Thr | Ser Phe Asp |  |      |
| 3965                        | 3970                | 3975        |  |      |
| Gln Val Ala His Val Ser Ser | Ala Ala Arg Gly Leu | Ala Ala Ser |  |      |
| 3980                        | 3985                | 3990        |  |      |
| Leu Leu Phe Leu Leu Leu Val | Lys Ala Ala Gln His | Val Arg Phe |  |      |
| 3995                        | 4000                | 4005        |  |      |
| Val Arg Gln Trp Ser Val Phe | Gly Lys Thr Leu Cys | Arg Ala Leu |  |      |
| 4010                        | 4015                | 4020        |  |      |
| Pro Glu Leu Leu Gly Val Thr | Leu Gly Leu Val Val | Leu Gly Val |  |      |
| 4025                        | 4030                | 4035        |  |      |
| Ala Tyr Ala Gln Leu Ala Ile | Leu Leu Val Ser Ser | Cys Val Asp |  |      |
| 4040                        | 4045                | 4050        |  |      |
| Ser Leu Trp Ser Val Ala Gln | Ala Leu Leu Val Leu | Cys Pro Gly |  |      |
| 4055                        | 4060                | 4065        |  |      |
| Thr Gly Leu Ser Thr Leu Cys | Pro Ala Glu Ser Trp | His Leu Ser |  |      |
| 4070                        | 4075                | 4080        |  |      |

Pro Leu Leu Cys Val Gly Leu Trp Ala Leu Arg Leu Trp Gly Ala  
 4085 4090 4095  
 Leu Arg Leu Gly Ala Val Ile Leu Arg Trp Arg Tyr His Ala Leu  
 4100 4105 4110  
 Arg Gly Glu Leu Tyr Arg Pro Ala Trp Glu Pro Gln Asp Tyr Glu  
 4115 4120 4125  
 Met Val Glu Leu Phe Leu Arg Arg Leu Arg Leu Trp Met Gly Leu  
 4130 4135 4140  
 Ser Lys Val Lys Glu Phe Arg His Lys Val Arg Phe Glu Gly Met  
 4145 4150 4155  
 Glu Pro Leu Pro Ser Arg Ser Ser Arg Gly Ser Lys Val Ser Pro  
 4160 4165 4170  
 Asp Val Pro Pro Pro Ser Ala Gly Ser Asp Ala Ser His Pro Ser  
 4175 4180 4185  
 Thr Ser Ser Ser Gln Leu Asp Gly Leu Ser Val Ser Leu Gly Arg  
 4190 4195 4200  
 Leu Gly Thr Arg Cys Glu Pro Glu Pro Ser Arg Leu Gln Ala Val  
 4205 4210 4215  
 Phe Glu Ala Leu Leu Thr Gln Phe Asp Arg Leu Asn Gln Ala Thr  
 4220 4225 4230  
 Glu Asp Val Tyr Gln Leu Glu Gln Gln Leu His Ser Leu Gln Gly  
 4235 4240 4245  
 Arg Arg Ser Ser Arg Ala Pro Ala Gly Ser Ser Arg Gly Pro Ser  
 4250 4255 4260  
 Pro Gly Leu Arg Pro Ala Leu Pro Ser Arg Leu Ala Arg Ala Ser  
 4265 4270 4275  
 Arg Gly Val Asp Leu Ala Thr Gly Pro Ser Arg Thr Pro Leu Arg  
 4280 4285 4290  
 Ala Lys Asn Lys Val His Pro Ser Ser Thr  
 4295 4300

<210> 3  
 <211> 29  
 <212> DNA  
 <213> Artificial sequence

<220>  
 <223> PCR primer BPF14

<400> 3  
 ccatccacct gctgtgtgac ctggtaaat

<210> 4  
 <211> 26  
 <212> DNA

<213> Artificial sequence

<220>

<223> PCR primer BPR9

<400> 4

ccacctcatc gcccttcct aagcat

26

<210> 5

<211> 31

<212> DNA

<213> Artificial sequence

<220>

<223> PCR primer BPF9

<400> 5

atTTTTTgag atggagcttc actcttgag g

31

<210> 6

<211> 20

<212> DNA

<213> Artificial sequence

<220>

<223> PCR primer BPR4

<400> 6

cgctcggcag gccctaacc

20

<210> 7

<211> 21

<212> DNA

<213> Artificial sequence

<220>

<223> PCR primer BPF12

<400> 7

ccgccccag gaggctagac g

21

<210> 8

<211> 27

<212> DNA

<213> Artificial sequence

<220>

<223> PCR primer BPR5

<400> 8

catcctgttc atccgtcca cggttac

27

<210> 9

<211> 20

<212> DNA

<213> Artificial sequence

<220>  
<223> PCR primer F13

<400> 9  
tggagggagg gacgccaatc 20

<210> 10  
<211> 20  
<212> DNA  
<213> Artificial sequence

<220>  
<223> PCR primer R27

<400> 10  
gtcaacgtgg gcctccaagt 20

<210> 11  
<211> 21  
<212> DNA  
<213> Artificial sequence

<220>  
<223> PCR primer F26

<400> 11  
agcgcaacta cttggaggcc c 21

<210> 12  
<211> 28  
<212> DNA  
<213> Artificial sequence

<220>  
<223> PCR primer R2

<400> 12  
gcagggtgag caggtggggc catcctac 28

<210> 13  
<211> 26  
<212> DNA  
<213> Artificial sequence

<220>  
<223> PCR primer BPF15

<400> 13  
gaggctgtgg ggggtccagtc aagtgg 26

<210> 14  
<211> 25  
<212> DNA  
<213> Artificial sequence

<220>  
<223> PCR primer BPR12

<400> 14  
agggagggcag aggaaagggc cgaac 25

<210> 15  
<211> 24  
<212> DNA  
<213> Artificial sequence

<220>  
<223> PCR primer BPF6

<400> 15  
ccccgtcctc cccgtccttt tgtc 24

<210> 16  
<211> 21  
<212> DNA  
<213> Artificial sequence

<220>  
<223> PCR primer BPR6

<400> 16  
aagcgcaaaa gggctgcgtc g 21

<210> 17  
<211> 22  
<212> DNA  
<213> Artificial sequence

<220>  
<223> PCR primer BPF13

<400> 17  
ggccctccct gccttctagg cg 22

<210> 18  
<211> 21  
<212> DNA  
<213> Artificial sequence

<220>  
<223> PCR primer KG8R25

<400> 18  
gttgagcca agcccatggt a 21

<210> 19  
<211> 19  
<212> DNA  
<213> Artificial sequence

<220>  
<223> PCR primer 1F1

<400> 19  
ggtcgcgctg tggcgaagg 19

<210> 20  
<211> 16  
<212> DNA  
<213> Artificial sequence

<220>  
<223> PCR primer 1R1

<400> 20  
cggcgggagg catcgt 16

<210> 21  
<211> 16  
<212> DNA  
<213> Artificial sequence

<220>  
<223> PCR primer 1F2

<400> 21  
acggcggggc catgag 16

<210> 22  
<211> 18  
<212> DNA  
<213> Artificial sequence

<220>  
<223> PCR primer 1R2

<400> 22  
gcgtcctggc ccgcgtcc 18

<210> 23  
<211> 20  
<212> DNA  
<213> Artificial sequence

<220>  
<223> PCR primer 2F

<400> 23  
ttgggggatgc tggcaatgtg 20

<210> 24  
<211> 20  
<212> DNA  
<213> Artificial sequence

<220>  
<223> PCR primer 2R

<400> 24  
gggattcggc aaagctgatg 20

<210> 25  
<211> 20  
<212> DNA  
<213> Artificial sequence

<220>  
<223> PCR primer 3F

<400> 25  
ccatcagctt tgccgaatcc 20

<210> 26  
<211> 20  
<212> DNA  
<213> Artificial sequence

<220>  
<223> PCR primer 3R

<400> 26  
agggcagaag ggatattggg 20

<210> 27  
<211> 20  
<212> DNA  
<213> Artificial sequence

<220>  
<223> PCR primer 4F

<400> 27  
agacccttcc caccagacct 20

<210> 28  
<211> 19  
<212> DNA  
<213> Artificial sequence

<220>  
<223> PCR primer 4R

<400> 28  
tgagccctgc ccagtgtct 19

<210> 29  
<211> 21  
<212> DNA  
<213> Artificial sequence

<220>  
<223> PCR primer 5F1

<400> 29

gagccaggag gagcagaacc c 21

<210> 30  
<211> 21  
<212> DNA  
<213> Artificial sequence

<220>  
<223> PCR primer 5R1

<400> 30  
agagggacag gcaggcaaag g 21

<210> 31  
<211> 18  
<212> DNA  
<213> Artificial sequence

<220>  
<223> PCR primer 5F2

<400> 31  
cccagccctc cagtcct 18

<210> 32  
<211> 20  
<212> DNA  
<213> Artificial sequence

<220>  
<223> PCR primer 5R2

<400> 32  
cccaggcagc acatagcgat 20

<210> 33  
<211> 18  
<212> DNA  
<213> Artificial sequence

<220>  
<223> PCR primer 5F3

<400> 33  
ccgaggtgga tgccgctg 18

<210> 34  
<211> 21  
<212> DNA  
<213> Artificial sequence

<220>  
<223> PCR primer 5R3

<400> 34  
gaaggggagt gggcagcaga c 21

<210> 35  
<211> 21  
<212> DNA  
<213> Artificial sequence

<220>

<223> PCR primer 6F

<400> 35

cactgaccgt tgacaccctc g

21

<210> 36  
<211> 21  
<212> DNA  
<213> Artificial sequence

<220>

<223> PCR primer 6R

<400> 36

tgccccagtg cttcagagat c

21

<210> 37  
<211> 19  
<212> DNA  
<213> Artificial sequence

<220>

<223> PCR primer 7F

<400> 37

ggagtgccct gagccccct

19

<210> 38  
<211> 19  
<212> DNA  
<213> Artificial sequence

<220>

<223> PCR primer 7R

<400> 38

cccctaacca cagccagcg

19

<210> 39  
<211> 21  
<212> DNA  
<213> Artificial sequence

<220>

<223> PCR primer 8F

<400> 39

tctgttcgtc ctggtgtcct g

21

<210> 40  
<211> 21  
<212> DNA  
<213> Artificial sequence

<220>  
<223> PCR primer 8R

<400> 40  
gcaggaggggc aggttgtaga a 21

<210> 41  
<211> 20  
<212> DNA  
<213> Artificial sequence

<220>  
<223> PCR primer 9F

<400> 41  
ggtaggggga gtctgggctt 20

<210> 42  
<211> 17  
<212> DNA  
<213> Artificial sequence

<220>  
<223> PCR primer 9R

<400> 42  
gaggccaccc cgagtcc 17

<210> 43  
<211> 20  
<212> DNA  
<213> Artificial sequence

<220>  
<223> PCR primer 10F

<400> 43  
gttgggcatc tctgacggtg 20

<210> 44  
<211> 20  
<212> DNA  
<213> Artificial sequence

<220>  
<223> PCR primer 10R

<400> 44  
ggaaggtggc ctgaggagat 20

<210> 45  
<211> 17  
<212> DNA  
<213> Artificial sequence

<220>  
<223> PCR primer 11F2

<400> 45  
gggggtccacg ggccatg 17

<210> 46  
<211> 20  
<212> DNA  
<213> Artificial sequence

<220>  
<223> PCR primer 11R2

<400> 46  
aagcccagca gcacggtgag 20

<210> 47  
<211> 17  
<212> DNA  
<213> Artificial sequence

<220>  
<223> PCR primer 11midF

<400> 47  
gcttgcagcc acggaac 17

<210> 48  
<211> 20  
<212> DNA  
<213> Artificial sequence

<220>  
<223> PCR primer 11midR

<400> 48  
gcagtgtctac cactgagaac 20

<210> 49  
<211> 23  
<212> DNA  
<213> Artificial sequence

<220>  
<223> PCR primer 11F1

<400> 49  
tgcccctggg agaccaacga tac 23

<210> 50

<211> 22  
<212> DNA  
<213> Artificial sequence

<220>  
<223> PCR primer 11R1

<400> 50  
ggctgctgcc ctactggga ag 22

<210> 51  
<211> 18  
<212> DNA  
<213> Artificial sequence

<220>  
<223> PCR primer 12F

<400> 51  
gaggcgacag gctaaggg 18

<210> 52  
<211> 20  
<212> DNA  
<213> Artificial sequence

<220>  
<223> Primer for PCR

<400> 52  
aggtcaacgt gggcctccaa gtagt 25

<210> 53  
<211> 19  
<212> DNA  
<213> Artificial sequence

<220>  
<223> Forward nested primer F32

<400> 53  
gccttgcgca gcttggact 19

<210> 54  
<211> 20  
<212> DNA  
<213> Artificial sequence

<220>  
<223> Second specific primer 31R

<400> 54  
acagtgtctt gagtccaagc 20

<210> 55  
<211> 30

<212> DNA  
<213> Artificial sequence

<220>  
<223> PCR primer

<400> 55  
ctggtgacct acatgggtcat ggccgagatc

30

<210> 56  
<211> 30  
<212> DNA  
<213> Artificial sequence

<220>  
<223> PCR primer

<400> 56  
ggttgtctat cccgtctacc tggccctcct

30

<210> 57  
<211> 25  
<212> DNA  
<213> Artificial sequence

<220>  
<223> PCR primer

<400> 57  
gtccccagcc ccagcccacc tggcc

25

<210> 58  
<211> 7  
<212> PRT  
<213> Homo ,sapiens

<400> 58

Trp Asp Phe Gly Asp Gly Ser  
1 5

<210> 59  
<211> 4  
<212> PRT  
<213> Homo sapiens

<400> 59

His Leu Thr Ala  
1

<210> 60  
<211> 27  
<212> DNA  
<213> Artificial sequence

<220>  
<223> PCR primer

<400> 60  
gcagggtgag cagggtggggc catccta 27

<210> 61  
<211> 19  
<212> DNA  
<213> Artificial sequence

<220>  
<223> PCR primer 12R-2

<400> 61  
catgaagcag agcagaagg 19

<210> 62  
<211> 20  
<212> DNA  
<213> Artificial sequence

<220>  
<223> PCR primer 13F

<400> 62  
tggagggagg gacgccaatc 20

<210> 63  
<211> 19  
<212> DNA  
<213> Artificial sequence

<220>  
<223> PCR primer 13R

<400> 63  
gaggctgggg ctgggacaa 19

<210> 64  
<211> 18  
<212> DNA  
<213> Artificial sequence

<220>  
<223> PCR primer 14F

<400> 64  
cccggttcac tcaactgcg 18

<210> 65  
<211> 20  
<212> DNA  
<213> Artificial sequence

<220>  
<223> PCR primer 14R

<400> 65  
ccgtgctcag agcctgaaag 20

<210> 66  
<211> 18  
<212> DNA  
<213> Artificial sequence

<220>  
<223> PCR primer 15F16

<400> 66  
cgggtgggga gcaggtgg 18

<210> 67  
<211> 21  
<212> DNA  
<213> Artificial sequence

<220>  
<223> PCR primer 15R16

<400> 67  
gctctggggtc aggacagggg a 21

<210> 68  
<211> 18  
<212> DNA  
<213> Artificial sequence

<220>  
<223> PCR primer 15F15

<400> 68  
cgcctggggg tggtcttt 18

<210> 69  
<211> 18  
<212> DNA  
<213> Artificial sequence

<220>  
<223> PCR primer 15R15

<400> 69  
acgtgatgtt gtcgcccg 18

<210> 70  
<211> 18  
<212> DNA  
<213> Artificial sequence

<220>  
<223> PCR primer 15F14

<400> 70

gcccccggtg tggtcagc

18

<210> 71  
<211> 18  
<212> DNA  
<213> Artificial sequence

<220>  
<223> PCR primer 15R14

<400> 71  
caggctgcgt ggggatgc

18

<210> 72  
<211> 18  
<212> DNA  
<213> Artificial sequence

<220>  
<223> PCR primer 15F13

<400> 72  
ctggaggtgc tgcgcgtt

18

<210> 73  
<211> 18  
<212> DNA  
<213> Artificial sequence

<220>  
<223> PCR primer 15R13

<400> 73  
ctggctccac gcagatgc

18

<210> 74  
<211> 18  
<212> DNA  
<213> Artificial sequence

<220>  
<223> PCR primer 15F12

<400> 74  
cgtgaacagg gcgcatta

18

<210> 75  
<211> 21  
<212> DNA  
<213> Artificial sequence

<220>  
<223> PCR primer 15R12

<400> 75  
gcagcagaga tggtgttgga c

21

<210> 76  
<211> 21  
<212> DNA  
<213> Artificial sequence

<220>  
<223> PCR primer 15F11

<400> 76  
ccaggctcct atcttgtgac a 21

<210> 77  
<211> 21  
<212> DNA  
<213> Artificial sequence

<220>  
<223> PCR primer 15R11

<400> 77  
tgaagtcacc tgtgctgttg t 21

<210> 78  
<211> 19  
<212> DNA  
<213> Artificial sequence

<220>  
<223> PCR primer 15F10

<400> 78  
ctacctgtgg gatctgggg 19

<210> 79  
<211> 18  
<212> DNA  
<213> Artificial sequence

<220>  
<223> PCR primer 15R10

<400> 79  
tgctgaagct cacgctcc 18

<210> 80  
<211> 20  
<212> DNA  
<213> Artificial sequence

<220>  
<223> PCR primer 15F9

<400> 80  
gggctcgtcg tcaatgcaag 20

<210> 81  
<211> 20  
<212> DNA  
<213> Artificial sequence

<220>  
<223> PCR primer 15R9

<400> 81  
caccacctgc agcccctcta 20

<210> 82  
<211> 20  
<212> DNA  
<213> Artificial sequence

<220>  
<223> PCR primer 15F8

<400> 82  
ccgcccagga cagcatcttc 20

<210> 83  
<211> 18  
<212> DNA  
<213> Artificial sequence

<220>  
<223> PCR primer 15R8

<400> 83  
cgctgcccag catgttgg 18

<210> 84  
<211> 19  
<212> DNA  
<213> Artificial sequence

<220>  
<223> PCR primer 15F7

<400> 84  
cggcaaaggc ttctcgctc 19

<210> 85  
<211> 20  
<212> DNA  
<213> Artificial sequence

<220>  
<223> PCR primer 15R7

<400> 85  
ccgggtgtgg ggaagctatg 20

<210> 86  
<211> 21  
<212> DNA  
<213> Artificial sequence

<220>

<223> PCR primer 15F6

<400> 86  
cgagccattt accacccata g

21

<210> 87  
<211> 19  
<212> DNA  
<213> Artificial sequence

<220>

<223> PCR primer 15R6

<400> 87  
gcccagcacc agctcacat

19

<210> 88  
<211> 19  
<212> DNA  
<213> Artificial sequence

<220>

<223> PCR primer 15F5

<400> 88  
ccacgggcac caatgtgag

19

<210> 89  
<211> 20  
<212> DNA  
<213> Artificial sequence

<220>

<223> PCR primer 15R5

<400> 89  
ggcagccagc aggatctgaa

20

<210> 90  
<211> 18  
<212> DNA  
<213> Artificial sequence

<220>

<223> PCR pimer 15F4

<400> 90  
cagcagcaag gtggtggc

18

<210> 91

<211> 18  
<212> DNA  
<213> Artificial sequence

<220>  
<223> PCR primer 15R4

<400> 91  
gcgtaggcga cccgagag 18

<210> 92  
<211> 21  
<212> DNA  
<213> Artificial sequence

<220>  
<223> PCR primer 15F3

<400> 92  
acgggcactg agaggaactt c 21

<210> 93  
<211> 20  
<212> DNA  
<213> Artificial sequence

<220>  
<223> PCR primer 15R3

<400> 93  
accagcgtgc ggttctcact 20

<210> 94  
<211> 19  
<212> DNA  
<213> Artificial sequence

<220>  
<223> PCR primer 15F2

<400> 94  
gccgcgacgt cacctacac 19

<210> 95  
<211> 18  
<212> DNA  
<213> Artificial sequence

<220>  
<223> PCR primer 15R2

<400> 95  
tcggccctgg gctcatct 18

<210> 96  
<211> 20

<212> DNA  
<213> Artificial sequence

<220>  
<223> PCR primer 15F1

<400> 96  
gtcgccaggg caggacacag 20

<210> 97  
<211> 21  
<212> DNA  
<213> Artificial sequence

<220>  
<223> PCR primer 15F1-1

<400> 97  
acttgagggc ccacgttgac c 21

<210> 98  
<211> 19  
<212> DNA  
<213> Artificial sequence

<220>  
<223> PCR primer 15R1-1

<400> 98  
tgatggggcac caggcgctc 19

<210> 99  
<211> 21  
<212> DNA  
<213> Artificial sequence

<220>  
<223> PCR primer 15F1-2

<400> 99  
catccaggcc aatgtgacgg t 21

<210> 100  
<211> 21  
<212> DNA  
<213> Artificial sequence

<220>  
<223> PCR primer 15R1-2

<400> 100  
cctggtggca agctgggtgt t 21

<210> 101  
<211> 20  
<212> DNA

<213> Artificial sequence

<220>

<223> PCR primer 16F

<400> 101

taaaactgga tggggctctc

20

<210> 102

<211> 18

<212> DNA

<213> Artificial sequence

<220>

<223> PCR primer 16R

<400> 102

ggcctccacc agcactaa

18

<210> 103

<211> 20

<212> DNA

<213> Artificial sequence

<220>

<223> PCR primer 17F

<400> 103

gggtcccccga gtccttccag

20

<210> 104

<211> 17

<212> DNA

<213> Artificial sequence

<220>

<223> PCR primer 17R

<400> 104

tccccagccc gccaca

17

<210> 105

<211> 20

<212> DNA

<213> Artificial sequence

<220>

<223> PCR primer 18F

<400> 105

gccccctcac cacccttct

20

<210> 106

<211> 18

<212> DNA

<213> Artificial sequence

<220>  
<223> PCR primer 18R

<400> 106  
tcccgcgtgct cccccac 18

<210> 107  
<211> 18  
<212> DNA  
<213> Artificial sequence

<220>  
<223> PCR primer 19F

<400> 107  
gatgccgtgg ggaccgtc 18

<210> 108  
<211> 20  
<212> DNA  
<213> Artificial sequence

<220>  
<223> PCR primer 19R

<400> 108  
gtgagcaggt ggcagtctcg 20

<210> 109  
<211> 21  
<212> DNA  
<213> Artificial sequence

<220>  
<223> PCR primer 20F

<400> 109  
ccacccctc tgctcgtagg t 21

<210> 110  
<211> 19  
<212> DNA  
<213> Artificial sequence

<220>  
<223> PCR primer 20R

<400> 110  
ggtcccaagc acgcatgca 19

<210> 111  
<211> 22  
<212> DNA  
<213> Artificial sequence

&lt;220&gt;

&lt;223&gt; PCR primer 21F

&lt;400&gt; 111

tgccggcctc ctgcgctgct ga

22

&lt;210&gt; 112

&lt;211&gt; 28

&lt;212&gt; DNA

&lt;213&gt; Artificial sequence

&lt;220&gt;

&lt;223&gt; PCR primer TWR2-1

&lt;400&gt; 112

gtaggatggc cccacctgct caccctgc

28

&lt;210&gt; 113

&lt;211&gt; 20

&lt;212&gt; DNA

&lt;213&gt; Artificial sequence

&lt;220&gt;

&lt;223&gt; PCR primer R27'

&lt;400&gt; 113

aggtcaacgt gggcctccaa

20