

216,978

COMBINED FILTER AND PUMP

David Greene, 20 Ferris Drive,
West Orange, N.J. 07032

Filed May 1, 1969, Ser. No. 16,976

Term of patent 14 years

Int. Cl. D23—01; D15—02

U.S. Cl. D23—4

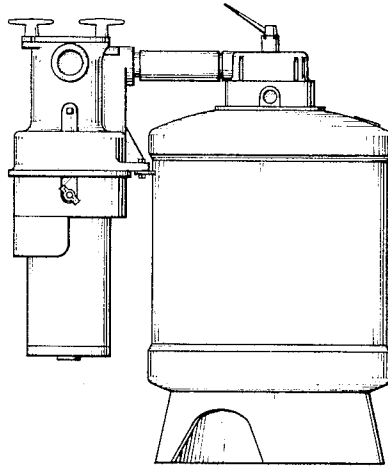

FIG. 1

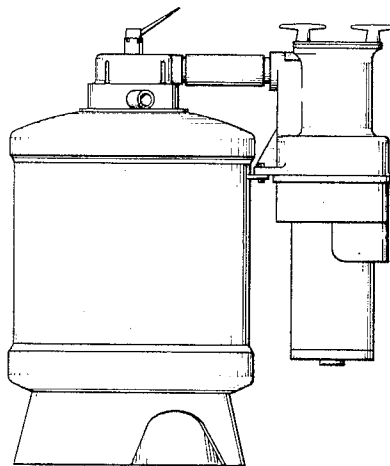

FIG. 2

*FIG. 3**FIG. 4**FIG. 5*

FIGURE 1 is a front elevational view of the combined filter and pump showing my new design;

FIGURE 2 is a rear elevational view thereof;

FIGURE 3 is a left side elevational view thereof;

FIGURE 4 is a right side elevational view thereof; and

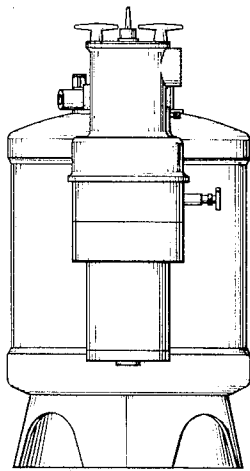
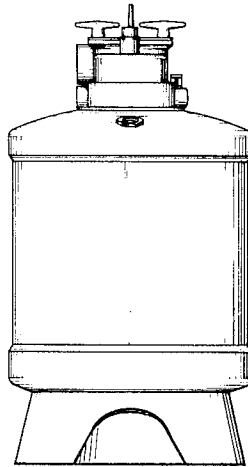
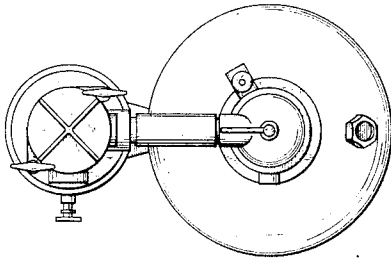
FIGURE 5 is a top plan view thereof.

The handles on the smaller suspended casing are shown in an alternate position in FIGURES 3 and 4.

I claim:

The ornamental design for a combined filter and pump, as shown and described.

References Cited

UNITED STATES PATENTS

2,878,938	3/1959	Dee	210—169 XR
3,051,312	8/1962	Arge	210—169 XR

WALLACE R. BURKE, Primary Examiner

S. J. MERCER, Assistant Examiner