

**(12) PATENT**  
**(19) AUSTRALIAN PATENT OFFICE**

**(11) Application No. AU 200037449 B2**  
**(10) Patent No. 774596**

(54) Title  
**Pharmaceutical compositions comprising troponin subunits, fragments and homologs thereof and methods of their use to inhibit angiogenesis**

(51)<sup>7</sup> International Patent Classification(s)  
**A61K 038/39                      A61P 035/00**  
**A61K 031/711                  A61P 035/04**  
**A61K 038/08**

(21) Application No: **200037449**

(22) Application Date: **2000.03.14**

(87) WIPO No: **WO00/54770**

(30) Priority Data

|                  |                   |              |
|------------------|-------------------|--------------|
| (31) Number      | (32) Date         | (33) Country |
| <b>09/268274</b> | <b>1999.03.15</b> | <b>US</b>    |
| <b>09/442099</b> | <b>1999.11.17</b> | <b>US</b>    |

(43) Publication Date : **2000.10.04**

(43) Publication Journal Date : **2000.11.30**

(44) Accepted Journal Date : **2004.07.01**

(71) Applicant(s)  
**Boston Life Sciences, Inc.; Children's Medical Center Corporation**

(72) Inventor(s)  
**Richard M. Thorn; Marc E. Lanser; Marsha A Moses; Dmitri G. Wiederschain**

(74) Agent/Attorney  
**PHILLIPS ORMONDE and FITZPATRICK, 367 Collins Street, MELBOURNE VIC 3000**

(56) Related Art  
**US 5837680**  
**BALDWIN, AS PNAS USA (DEC 1985) V 82 PP 8080-8084**  
**NIKOVITS W NUCLEIC ACIDS RESEARCH (1986) V14 NO.8PP3377-3890**



## INTERNATIONAL APPLICATION PUBLISHED UNDER THE PATENT COÖPERATION TREATY (PCT)

|   |  |  |   |
|---|--|--|---|
| (51) International Patent Classification <sup>7</sup> :<br><b>A61K 31/38, 31/01, 31/16</b>  |  | <b>A1</b>  | (11) International Publication Number: <b>WO 00/54770</b>         |
|   |  |  | (43) International Publication Date: 21 September 2000 (21.09.00) |
| (21) International Application Number: <b>PCT/US00/06667</b><br>(22) International Filing Date: <b>14 March 2000 (14.03.00)</b><br>(30) Priority Data:<br>09/268,274      15 March 1999 (15.03.99)      US<br>09/442,099      17 November 1999 (17.11.99)      US<br>(71) Applicants: <b>BOSTON LIFE SCIENCES, INC. [US/US]; 137 Newbury Street, Boston, MA 02116 (US). CHILDREN'S MEDICAL CENTER CORPORATION [US/US]; 55 Shattuck Street, Boston, MA 02115 (US).</b><br>(72) Inventors: <b>THORN, Richard, M.; 16 Partridge Way, North Easton, MA 02356 (US). LANSER, Marc, E.; 183 Claybrook Road, Dover, MA 02030 (US). MOSES, Marsha, A.; 64 Dean Road, Brookline, MA 02146 (US). WIEDERSCHAIN, Dmitri, G.; 11 Stearns Road, Brookline, MA 02146 (US).</b><br>(74) Agents: <b>POISSANT, Brian, M. et al.; Pennie &amp; Edmonds LLP, 1155 Avenue of the Americas, New York, NY 10036 (US).</b> |  | (81) Designated States: <b>AE, AL, AM, AT, AU, AZ, BA, BB, BG, BR, BY, CA, CH, CN, CR, CU, CZ, DE, DK, DM, EE, ES, FI, GB, GD, GE, GH, GM, HR, HU, ID, IL, IN, IS, JP, KE, KG, KP, KR, KZ, LC, LK, LR, LS, LT, LU, LV, MA, MD, MG, MK, MN, MW, MX, NO, NZ, PL, PT, RO, RU, SD, SE, SG, SI, SK, SL, TJ, TM, TR, TT, TZ, UA, UG, UZ, VN, YU, ZA, ZW, ARIPO patent (GH, GM, KE, LS, MW, SD, SL, SZ, TZ, UG, ZW), Eurasian patent (AM, AZ, BY, KG, KZ, MD, RU, TJ, TM), European patent (AT, BE, CH, CY, DE, DK, ES, FI, FR, GB, GR, IE, IT, LU, MC, NL, PT, SE), OAPI patent (BF, BJ, CF, CG, CI, CM, GA, GN, GW, ML, MR, NE, SN, TD, TG).</b><br><br><b>Published</b><br><i>With international search report.</i><br><i>Before the expiration of the time limit for amending the claims and to be republished in the event of the receipt of amendments.</i> |   |

(54) Title: **PHARMACEUTICAL COMPOSITIONS COMPRISING TROPONIN SUBUNITS, FRAGMENTS AND HOMOLOGS THEREOF AND METHODS OF THEIR USE TO INHIBIT ANGIOGENESIS**

## (57) Abstract

The present invention relates to pharmaceutical compositions comprising therapeutically effective amounts of troponin C, I or T subunits, fragments or homologs for the treatment of diseases or disorders involving abnormal angiogenesis and methods of use thereof.

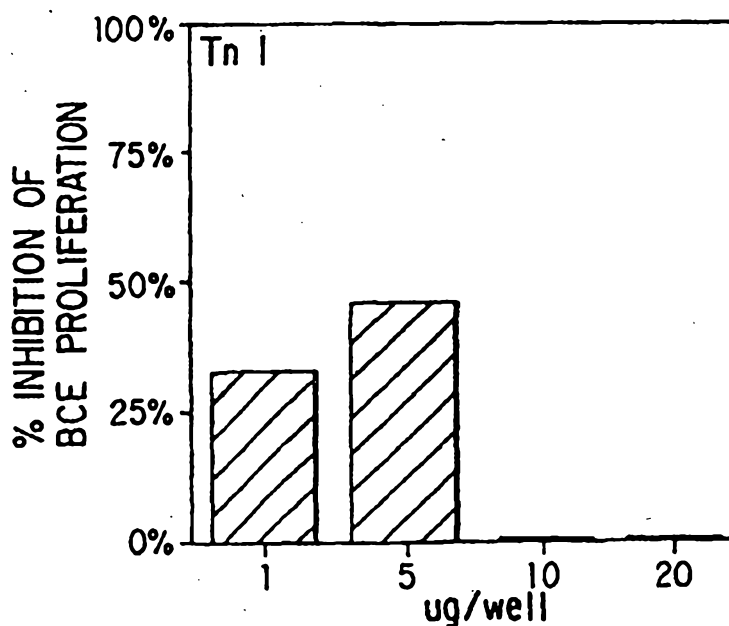

**FOR THE PURPOSES OF INFORMATION ONLY**

Codes used to identify States party to the PCT on the front pages of pamphlets publishing international applications under the PCT.

|    |                          |    |  |    |  |    |                          |
|----|--------------------------|----|--|----|--|----|--------------------------|
| AL | Albania                  | ES | Spain                                    | LS | Lesotho                                      | SI | Slovenia                 |
| AM | Armenia                  | FI | Finland                                  | LT | Lithuania                                    | SK | Slovakia                 |
| AT | Austria                  | FR | France                                   | LU | Luxembourg                                   | SN | Senegal                  |
| AU | Australia                | GA | Gabon                                    | LV | Latvia                                       | SZ | Swaziland                |
| AZ | Azerbaijan               | GB | United Kingdom                           | MC | Monaco                                       | TD | Chad                     |
| BA | Bosnia and Herzegovina   | GE | Georgia                                  | MD | Republic of Moldova                          | TG | Togo                     |
| BB | Barbados                 | GH | Ghana                                    | MG | Madagascar                                   | TJ | Tajikistan               |
| BE | Belgium                  | GN | Guinea                                   | MK | The former Yugoslav<br>Republic of Macedonia | TM | Turkmenistan             |
| BF | Burkina Faso             | GR | Greece                                   | ML | Mali   | TR | Turkey                   |
| BG | Bulgaria                 | HU | Hungary                                  | MN | Mongolia                                     | TT | Trinidad and Tobago      |
| BJ | Benin                    | IE | Ireland                                  | MR | Mauritania                                   | UA | Ukraine                  |
| BR | Brazil                   | IL | Israel                                   | MW | Malawi                                       | UG | Uganda                   |
| BY | Belarus                  | IS | Iceland                                  | MX | Mexico                                       | US | United States of America |
| CA | Canada                   | IT | Italy                                    | NE | Niger  | UZ | Uzbekistan               |
| CF | Central African Republic | JP | Japan                                    | NL | Netherlands                                  | VN | Viet Nam                 |
| CG | Congo                    | KE | Kenya                                    | NO | Norway                                       | YU | Yugoslavia               |
| CH | Switzerland              | KG | Kyrgyzstan                               | NZ | New Zealand                                  | ZW | Zimbabwe                 |
| CI | Côte d'Ivoire            | KP | Democratic People's<br>Republic of Korea | PL | Poland                                       |    |                          |
| CM | Cameroon                 | KR | Republic of Korea                        | PT | Portugal                                     |    |                          |
| CN | China                    | KZ | Kazakstan                                | RO | Romania                                      |    |                          |
| CU | Cuba                     | LC | Saint Lucia                              | RU | Russian Federation                           |    |                          |
| CZ | Czech Republic           | LI | Liechtenstein                            | SD | Sudan  |    |                          |
| DE | Germany                  | LK | Sri Lanka                                | SE | Sweden                                       |    |                          |
| DK | Denmark                  | LR | Liberia                                  | SG | Singapore                                    |    |                          |
| EE | Estonia                  |    |  |    |  |    |                          |

**PHARMACEUTICAL COMPOSITIONS COMPRISING TROPONIN SUBUNITS,  
FRAGMENTS AND HOMOLOGS THEREOF AND  
METHODS OF THEIR USE TO INHIBIT ANGIOGENESIS**

---

5           This is a continuation-in-part of copending U.S.  
patent application Serial No. 09/268,274, filed March 15, 1999  
which is a continuation-in-part of copending U.S. application  
Serial No. 08/961,264, filed October 30, 1997 which is a  
continuation of U.S. application Serial No. 08/602,941, filed  
10 February 16, 1996, now U.S. Patent No. 5,837,680.

**1. INTRODUCTION**

15           The present invention provides for novel  
pharmaceutical compositions, and methods of use thereof for  
the treatment of diseases or disorders involving abnormal  
angiogenesis.

20           More particularly, the present invention is based,  
in part, on the discovery that troponin subunits C, I and T  
and fragments thereof inhibit stimulated endothelial cell  
proliferation. Pharmaceutical compositions containing  
therapeutically effective amounts of troponin C, I, or T,  
subunits, fragments, or homologs and methods of therapeutic  
use thereof are provided.

**2. BACKGROUND**

25           Angiogenesis, the process of new blood vessel  
development and formation, plays an important role in numerous  
physiological events, both normal and pathological.  
Angiogenesis occurs in response to specific signals and  
30 involves a complex process characterized by infiltration of  
the basal lamina by vascular endothelial cells in response to  
angiogenic growth signal(s), migration of the endothelial  
cells toward the source of the signal(s), and subsequent  
proliferation and formation of the capillary tube. Blood flow

5 through the newly formed capillary is initiated after the endothelial cells come into contact and connect with a preexisting capillary.

10 The naturally occurring balance between endogenous stimulators and inhibitors of angiogenesis is one in which inhibitory influences predominate. Rastinejad et al., 1989, *Cell* 56:345-355. In those rare instances in which neovascularization occurs under normal physiological conditions, such as wound healing, organ regeneration, embryonic development, and female reproductive processes, angiogenesis is stringently regulated and spatially and temporally delimited. Under conditions of pathological angiogenesis such as that characterizing solid tumor growth, these regulatory controls fail.

20 Unregulated angiogenesis becomes pathologic and sustains progression of many neoplastic and non-neoplastic diseases. A number of serious diseases are dominated by abnormal neovascularization including solid tumor growth and metastases, arthritis, some types of eye disorders, and psoriasis. See, e.g., reviews by Moses et al., 1991, *Biotech.* 9:630-634; Folkman et al., 1995, *N. Engl. J. Med.*, 333:1757-1763; Auerbach et al., 1985, *J. Microvasc. Res.* 29:401-411; Folkman, 1985, *Advances in Cancer Research*, eds. Klein and Weinhouse, Academic Press, New York, pp. 175-203; Patz, 1982, *Am. J. Ophthalmol.* 94:715-743; and Folkman et al., 1983, *Science* 221:719-725. In a number of pathological conditions, the process of angiogenesis contributes to the disease state. For example, significant data have accumulated which suggest that the growth of solid tumors is dependent on angiogenesis. Folkman and Klagsbrun, 1987, *Science* 235:442-447.

35 The maintenance of the avascularity of the cornea, lens, and trabecular meshwork is crucial for vision as well as to ocular physiology. There are several eye diseases, many of which lead to blindness, in which ocular neovascularization occurs in response to the diseased state. These ocular

5 disorders include diabetic retinopathy, neovascular glaucoma,  
inflammatory diseases and ocular tumors (e.g.,  
retinoblastoma). There are also a number of other eye  
diseases which are also associated with neovascularization,  
including retrolental fibroplasia, uveitis, retinopathy of  
10 prematurity, macular degeneration, and approximately twenty  
eye diseases which are associated with choroidal  
neovascularization and approximately forty eye diseases  
associated with iris neovascularization. See, e.g., reviews  
by Waltman et al., 1978, *Am. J. Ophthalmol.* 85:704-710 and  
15 Gartner et al., 1978, *Surv. Ophthalmol.* 22:291-312. Currently,  
the treatment of these diseases, especially once  
neovascularization has occurred, is inadequate and blindness  
often results. Studies have suggested that vaso-inhibitory  
factors which are present in normal ocular tissue (cornea and  
20 vitreous) are lost in the diseased state.

An inhibitor of angiogenesis could have an important  
therapeutic role in limiting the contributions of this process  
to pathological progression of the underlying disease states  
as well as providing a valuable means of studying their  
25 etiology. For example, agents that inhibit tumor  
neovascularization could play an important role in inhibiting  
metastatic tumor growth.

The components of angiogenesis relating to vascular  
endothelial cell proliferation, migration and invasion, have  
30 been found to be regulated in part by polypeptide growth  
factors. Experiments in culture, indicate that endothelial  
cells exposed to a medium containing suitable growth factors  
can be induced to evoke some or all of the angiogenic  
responses. Several polypeptides with in vitro endothelial  
35 growth promoting activity have been identified. Examples  
include acidic and basic fibroblast growth factors,  
transforming growth factors  $\alpha$  and  $\beta$ , platelet-derived  
endothelial cell growth factor, granulocyte colony-stimulating  
factor, interleukin-8, hepatocyte growth factor, proliferin,

5     vascular endothelial growth factor and placental growth factor. See, e.g., review by Folkman et al., 1995, *N. Engl. J. Med.*, 333:1757-1763.

10     Although extracts from several different tissue sources have been shown to contain anti-angiogenic activity, several molecules such as platelet factor-4, thrombospondin, protamine, and transforming growth factor B, have been found to negatively regulate different aspects of angiogenesis, such as cell proliferation or cell migration. No single tissue-derived macromolecule capable of inhibiting angiogenesis has  
15     been identified in the prior art. See, e.g., reviews by Folkman, J., 1995, *N. Engl. J. Med.* 333:1757-1763 and D'Amore, 1985, *Prog. Clin. Biol. Res.* 221:269-283. There is therefore a great need for the further identification and  
20     characterization of chemical agents which can prevent the continued deregulated spread of vascularization and which would potentially have broad applicability as a therapy for those diseases in which neovascularization plays a prominent role.

25     Capillary endothelial cells ("EC") proliferate in response to an angiogenic stimulus during neovascularization. Ausprunk and Folkman, 1977, *J. Microvasc. Res.* 14:153-65. An *in vitro* assay assessing endothelial cell proliferation in response to known angiogenesis simulating factors, such as acidic or basic fibroblast growth factor (aFGF and bFGF, respectively), has been developed to mimic the process of  
30     neovascularization *in vitro*. This type of assay is the assay of choice to demonstrate the stimulation of capillary EC proliferation by various angiogenic factors. Shing et al., 1984, *Science* 223:1296-1298.

35     The process of capillary EC migration through the extracellular matrix towards an angiogenic stimulus is also a critical event required for angiogenesis. See, e.g., review by Ausprunk et al., 1977, *J. Microvasc. Res.* 14:53-65. This

5 process provides an additional assay by which to mimic the  
process of neovascularization *in vitro*. A modification of the  
Boyden chamber technique has been developed to monitor EC  
migration. Boyden et al., 1962, *J. Exptl. Med.* 115:453-456,  
Example 4. To date, only a few tissue-derived EC cell  
10 migration inhibitors are known. See, e.g., review by Langer  
et al., 1976, *Science* 193:70-72.

In the early 1970's, a number of *in vivo*  
angiogenesis model bioassays were widely used. These model  
systems included rabbit corneal pocket, chick chorioallantoic  
15 membrane ("CAM"), rat dorsal air sac and rabbit air chamber  
bioassays. For review, see, Blood et al., 1990, *Biochem. et*  
*Biophys. Acta* 1032:89-118. The development of controlled  
release polymers capable of releasing large molecules such as  
angiogenesis stimulators and inhibitors was critical to the  
20 use of these assays. Langer et al., 1976, *Nature* 263:797-800.

In the CAM bioassay, fertilized chick embryos are  
cultured in Petri dishes. On day 6 of development, a disc of a  
release polymer, such as methyl cellulose, impregnated with  
the test sample or an appropriate control substance is placed  
25 onto the vascular membrane at its advancing edge. On day 8 of  
development, the area around the implant is observed and  
evaluated. Avascular zones surrounding the test implant  
indicate the presence of an inhibitor of embryonic  
neovascularization. Moses et al., 1990, *Science*, 248:1408-  
30 1410 and Taylor et al., 1982, *Nature*, 297:307-312. The  
reported doses for previously described angiogenesis  
inhibitors tested alone in the CAM assay are 50 µg of  
protamine (Taylor et al. (1982)), 200 µg of bovine vitreous  
extract (Lutty et al., 1983, *Invest. Ophthalmol. Vis. Sci.*  
35 24:53-56), and 10 µg of platelet factor IV (Taylor et al.  
(1982)). The lowest reported doses of angiogenesis inhibitors  
effective as combinations include heparin (50 µg) and  
hydrocortisone (60 µg), and B-cyclodextrin tetradecasulfate



5 (14 µg) and hydrocortisone (60 µg), reported by Folkman et al., 1989, *Science* 243:1490.

According to the rabbit corneal pocket assay, polymer pellets of ethylene vinyl acetate copolymer ("EVAC") are impregnated with test substance and surgically implanted  
10 in a pocket in the rabbit cornea approximately 1 mm from the limbus. Langer et al., 1976, *Science* 193:707-72. To test for an angiogenesis inhibitor, either a piece of carcinoma or some other angiogenic stimulant is implanted distal to the polymer 2 mm from the limbus. In the opposite eye of each rabbit,  
15 control polymer pellets that are empty are implanted next to an angiogenic stimulant in the same way. In these control corneas, capillary blood vessels start growing towards the tumor implant in 5-6 days, eventually sweeping over the blank polymer. In test corneas, the directional growth of new  
20 capillaries from the limbal blood vessel towards the tumor occurs at a reduced rate and is often inhibited such that an avascular region around the polymer is observed. This assay is quantitated by measurement of the maximum vessel lengths with a stereospecific microscope.

25 Troponin, a complex of three polypeptides is an accessory protein that is closely associated with actin filaments in vertebrate muscle. The troponin complex, acts in conjunction with the muscle form of tropomyosin to mediate the  $\text{Ca}^{2+}$  dependency of myosin ATPase activity and thereby regulate  
30 muscle contraction. The troponin polypeptides T, I, and C, are named for their tropomyosin binding, inhibitory, and calcium binding activities, respectively. Troponin T binds to tropomyosin and is believed to be responsible for positioning the troponin complex on the muscle thin filament. Troponin I  
35 binds to actin, and the complex formed by troponins I and T, and tropomyosin, inhibits the interaction of actin and myosin. Troponin C is capable of binding up to four calcium molecules. Studies suggest that when the level of calcium in the muscle is raised, troponin C causes troponin I to loose its hold on

5 the actin molecule, causing the tropomyosin molecule shift,  
thereby exposing the myosin binding sites on actin and  
stimulating myosin ATPase activity.

The citation of a reference herein shall not be  
construed as an admission that such reference is prior art to  
10 the present invention.

### 3. SUMMARY OF THE INVENTION

The present invention relates to pharmaceutical  
compositions containing troponin subunits C, I, or T, or  
15 fragments thereof, in therapeutically effective amounts that  
are capable of inhibiting angiogenesis, for example, by  
inhibiting endothelial cell proliferation. The invention also  
relates to pharmaceutical compositions containing homologs of  
troponin subunits C, I, or T and homologs of their fragments,  
20 in therapeutically effective amounts that are capable of  
inhibiting angiogenesis, for example, by inhibiting  
endothelial cell proliferation. The invention further relates  
to treatment of neovascular disorders by administration of a  
therapeutic compound of the invention. Such therapeutic  
25 compounds (termed herein "Therapeutics"), include: troponin  
subunits C, I, and T, and fragments and homologs thereof, in  
particular, fragments of troponin subunit I comprising the  
inhibitory (I') and carboxy terminal (C') regions. In one  
embodiment, a Therapeutic of the invention is administered to  
30 treat a cancerous condition, for example, to inhibit the  
growth or reduce the volume of a solid tumor, or to prevent  
progression from the pre-neoplastic or pre-malignant state  
into a neoplastic or a malignant state or to inhibit  
metastasis. In other specific embodiments, a Therapeutic of  
35 the invention is administered to treat ocular disorders

associated with neovascularization. As used herein, the term  
"troponin subunit", when not preceding the terms C, I or T,  
means generically any of troponin subunits C, I, or T. The  
amino-terminal, inhibitory and carboxy-terminal regions of  
5 troponin I are designated N', I', and C', respectively.

The present invention provides method of inhibiting:

- i) angiogenesis associated with a disease or disorder;
  - ii) the growth or reducing the volume of a solid tumor in a  
10 subject; or
  - iii) metastasis in a subject,
- which comprise administering an effective amount of a peptide in  
which the peptide is:

- (a) less than 100 amino acids in length; and
- 15 (b) greater than 80% homology with the inhibitory and carboxy  
terminal region of troponin subunit I (SEQ ID NO:14).

The present invention provides a pharmaceutical composition  
comprising a peptide in which the peptide is:

- 20 (a) less than 100 amino acids in length; and
  - (b) greater than 80% homology with the inhibitory and carboxy  
terminal region of troponin subunit I (SEQ ID NO:14);
- and a pharmaceutically acceptable carrier.

25 The present invention also provides a pharmaceutical  
composition comprising a recombinant cell containing a  
nucleotide sequence encoding a peptide in which the peptide is:

- (a) less than 100 amino acids in length; and
  - (b) greater than 80% homology with the inhibitory and carboxy  
30 terminal region of troponin subunit I (SEQ ID NO:14),
- such that said peptide is expressed in a subject.

The present invention further provides a  
pharmaceutical composition comprising a peptide in which the  
peptide is:

- 35 (a) an inhibitor of bFGF-stimulated bovine endothelial cell  
proliferation having an  $IC_{50}$  of at least 10  $\mu M$ ;

- (b) at least 100 continuous amino acids in length; and
  - (c) greater than 80% homology with a subunit selected from the group consisting of fast-twitch troponin subunit C (SEQ ID NO:1), troponin subunit I (SEQ ID NO:2), fast-twitch
- 5 troponin subunit T (SEQ ID NO:3); and  
a pharmaceutically acceptable carrier.

The present invention yet further provides a pharmaceutical composition comprising a peptide in which the

10 peptide is:

- (a) an inhibitor of bFGF-stimulated bovine endothelial cell proliferation having an  $IC_{50}$  of at least  $10\mu M$ ;
  - (b) selected from the group consisting of fast-twitch troponin subunit C (SEQ ID NO:1), troponin subunit I (SEQ ID NO:2),
- 15 fast-twitch troponin subunit T (SEQ ID NO:3);  
and a pharmaceutically acceptable carrier.

The present invention provides a method for inhibiting the growth or reducing the volume of a solid tumor in a subject

20 comprising administering a recombinant cell containing a nucleotide sequence encoding a peptide in which the peptide is:

- (a) less than 100 amino acids in length; and
  - (b) greater than 80% homology with the inhibitory and carboxy terminal region of troponin subunit I (SEQ ID NO:14),
- 25 such that said peptide is expressed in the subject.

The present invention also provides a method of inhibiting metastases in a subject comprising administering to a subject a recombinant cell containing a nucleotide sequence encoding a

30 peptide in which the peptide is:

- (a) less than 100 amino acids in length; and
  - (b) greater than 80% homology with the inhibitory and carboxy terminal region of troponin subunit I (SEQ ID NO:14),
- such that said peptide is expressed in the subject.

The present invention provides a pharmaceutical composition comprising a recombinant cell containing a nucleotide sequence encoding a peptide in which the peptide is:

- (a) an inhibitor of bFGF-stimulated bovine endothelial cell proliferation having an  $IC_{50}$  of at least  $10\ \mu M$ ;
- (b) at least 100 continuous amino acids in length; and
- (c) greater than 80% homology with a subunit selected from the group consisting of fast-twitch troponin subunit C (SEQ ID NO:1), troponin subunit I (SEQ ID NO:2), and fast-twitch troponin subunit T (SEQ ID NO:3),

such that said peptide is expressed in a subject.

The present invention also provides a pharmaceutical composition comprising a recombinant cell containing a nucleotide sequence encoding a peptide in which the peptide is:

- (a) an inhibitor of bFGF-stimulated bovine endothelial cell proliferation having an  $IC_{50}$  of at least  $10\ \mu M$ ;
- (b) selected from the group consisting of fast-twitch troponin subunit C (SEQ ID NO:1), troponin subunit I (SEQ ID NO:2), and fast-twitch troponin subunit T (SEQ ID NO:3),

such that said peptide is expressed in a subject.

The present invention provides a peptide comprising a region of troponin subunit I having amino acid residues 118-137 (huTnI<sub>118-137</sub>) of SEQ ID NO:2.

The present invention provides a method of inhibiting angiogenesis associated with a disease or disorder which comprises administering an effective amount of a peptide in which the peptide is greater than 80% homology with amino acid residues 118-137 (huTnI<sub>118-137</sub>) of the inhibitory region of troponin subunit I (SEQ ID NO:2).

The present invention also provides a method of inhibiting angiogenesis associated with a disease or disorder which comprises administering an effective amount of a peptide having at least 10 continuous amino acid residues of the amino acid sequence of residues 118-137 (huTnI<sub>118-137</sub>) of SEQ ID NO:2 so that angiogenesis is inhibited.

The present invention further provides a method of inhibiting metastasis in a mammal comprising administering an effective amount of a peptide in which the peptide is greater than 80% homology with a region of troponin subunit I having amino acid residues 118--137 (huTnI<sub>118-137</sub>) of SEQ ID NO:2.

The present invention provides a pharmaceutical composition for inhibiting angiogenesis associated with a disease or disorder comprising a peptide:

- (i) in which the peptide is greater than 80% homology with amino acid residues 118-137 (huTnI<sub>118-137</sub>) of SEQ ID NO:2 and a pharmaceutically acceptable carrier; or
- (ii) having at least 10 continuous amino acid residues of the amino acid sequence of residues 118-137 (huTnI<sub>118-137</sub>) of SEQ ID NO:2.

The present invention provides a pharmaceutical composition comprising a recombinant cell containing a nucleotide sequence encoding a peptide in which the peptide:

- (i) is greater than 80% homology with region of troponin subunit I having amino acid residues 118-137 (huTnI<sub>118-137</sub>) of SEQ ID NO:2, such that said peptide is expressed in a host; or
- (ii) is a region of troponin subunit I having at least 10 continuous amino acid residues of the amino acid sequence of residues 118-137 (huTnI<sub>118-137</sub>) of SEQ ID NO:2 such that peptide is expressed in a host.

The present invention also provides a method for inhibiting the growth or reducing the volume of a solid tumor in a subject comprising administering a recombinant cell containing a nucleotide sequence encoding a peptide in which the peptide is  
5 greater than 80% homology with a region of troponin subunit I having amino acid residues 118-137 (huTnI<sub>118-137</sub>) of SEQ ID NO:2, such that said peptide is expressed in the host.

The present invention further provides a method of  
10 inhibiting metastases in a subject comprising administering to a subject a recombinant cell containing a nucleotide sequence encoding a peptide in which the peptide is greater than 80% homology with a region of troponin subunit I having amino acid residues 118-137 (huTnI<sub>118-137</sub>) of SEQ ID NO:2, such that said  
15 peptide is expressed in the host.

The present invention provides a peptide comprising a region of troponin subunit I having amino acid residues selected from the group consisting of 116-123 (huTnI<sub>116-123</sub>), 120-127  
20 (huTnI<sub>120-127</sub>), 122-129 (huTnI<sub>122-129</sub>), 124-131 (huTnI<sub>124-131</sub>), 126-133 (huTnI<sub>126-133</sub>), 128-135 (huTnI<sub>128-135</sub>), 130-137 (huTnI<sub>130-137</sub>), 132-139 (huTnI<sub>132-139</sub>), and 134-141 (huTnI<sub>134-141</sub>) of SEQ ID NO:2.

The present invention a method of inhibiting angiogenesis  
25 associated with a disease or disorder which comprises administering an effective amount of a peptide:

(i) in which the peptide is greater than 80% homology with amino acid residues selected from the group consisting of 116-123 (huTnI<sub>116-123</sub>), 120-127 (huTnI<sub>120-127</sub>), 122-129 (huTnI<sub>122-129</sub>),  
30 124-131 (huTnI<sub>124-131</sub>), 126-133 (huTnI<sub>126-133</sub>), 128-135 (huTnI<sub>128-135</sub>), 130-137 (huTnI<sub>130-137</sub>), 132-139 (huTnI<sub>132-139</sub>), and 134-141 (huTnI<sub>134-141</sub>) of the inhibitory region of troponin subunit I (SEQ ID NO:2); or

(ii) having at least 8 continuous amino acid residues of the amino acid sequence selected from the group consisting of 116-123 (huTnI<sub>116-123</sub>), 120-127 (huTnI<sub>120-127</sub>), 122-129 (huTnI<sub>122-129</sub>), 124-131 (huTnI<sub>124-131</sub>), 126-133 (huTnI<sub>126-133</sub>), 128-135 (huTnI<sub>128-135</sub>), 130-137 (huTnI<sub>130-137</sub>), 132-139 (huTnI<sub>132-139</sub>), and 134-141 (huTnI<sub>134-141</sub>) of residues 118-137 (huTnI<sub>118-137</sub>) of SEQ ID NO:2 so that angiogenesis is inhibited.

The present invention also provides a method of inhibiting metastasis in a mammal comprising administering an effective amount of a peptide in which the peptide is greater than 80% homology with a region of troponin subunit I selected from the group consisting of 116-123 (huTnI<sub>116-123</sub>), 120-127 (huTnI<sub>120-127</sub>), 122-129 (huTnI<sub>122-129</sub>), 124-131 (huTnI<sub>124-131</sub>), 126-133 (huTnI<sub>126-133</sub>), 128-135 (huTnI<sub>128-135</sub>), 130-137 (huTnI<sub>130-137</sub>), 132-139 (huTnI<sub>132-139</sub>), and 134-141 (huTnI<sub>134-141</sub>) having amino acid residues of SEQ ID NO:2.

The present invention provides a pharmaceutical composition for inhibiting angiogenesis associated with a disease or disorder comprising a peptide:

(i) in which the peptide is greater than 80% homology with amino acid residues selected from the group consisting of 116-123 (huTnI<sub>116-123</sub>), 120-127 (huTnI<sub>120-127</sub>), 122-129 (huTnI<sub>122-129</sub>), 124-131 (huTnI<sub>124-131</sub>), 126-133 (huTnI<sub>126-133</sub>), 128-135 (huTnI<sub>128-135</sub>), 130-137 (huTnI<sub>130-137</sub>), 132-139 (huTnI<sub>132-139</sub>) and 134-141 (huTnI<sub>134-141</sub>) of SEQ ID NO:2 and a pharmaceutically acceptable carrier; or

(ii) having at least 8 continuous amino acid residues of the amino acid sequence of residues selected from the group consisting of 116-123 (huTnI<sub>116-123</sub>), 120-127 (huTnI<sub>120-127</sub>), 122-129 (huTnI<sub>122-129</sub>), 124-131 (huTnI<sub>124-131</sub>), 126-133 (huTnI<sub>126-133</sub>), 128-135 (huTnI<sub>128-135</sub>), 130-137 (huTnI<sub>130-137</sub>), 132-139 (huTnI<sub>132-139</sub>), and 134-141 (huTnI<sub>134-141</sub>) of SEQ ID NO:2.



The present invention provides a pharmaceutical composition comprising a recombinant cell containing a nucleotide sequence encoding a peptide in which the peptide:

- 5 (i) is greater than 80% homology with region of troponin subunit I having amino acid residues selected from the group consisting of 116-123 (huTnI<sub>116-123</sub>), 120-127 (huTnI<sub>120-127</sub>), 122-129 (huTnI<sub>122-129</sub>), 124-131 (huTnI<sub>124-131</sub>), 126-133 (huTnI<sub>126-133</sub>), 128-135 (huTnI<sub>128-135</sub>), 130-137 (huTnI<sub>130-137</sub>), 132-139 (huTnI<sub>132-139</sub>), and 134-141 (huTnI<sub>134-141</sub>) of SEQ ID NO:2, such that said peptide is expressed in a host; or
- 10 (ii) is a region of troponin subunit I having at least 8 continuous amino acid residues of the amino acid sequence of residues selected from the group consisting of 116-123 (huTnI<sub>116-123</sub>), 120-127 (huTnI<sub>120-127</sub>), 122-129 (huTnI<sub>122-129</sub>), 124-131 (huTnI<sub>124-131</sub>), 126-133 (huTnI<sub>126-133</sub>), 128-135 (huTnI<sub>128-135</sub>), 130-137 (huTnI<sub>130-137</sub>), 132-139 (huTnI<sub>132-139</sub>) and 134-141 (huTnI<sub>134-141</sub>) of SEQ ID NO:2 such that said peptide is expressed in a host.
- 15

- 20 The present invention also provides a method for inhibiting the growth or reducing the volume of a solid tumor in a subject comprising administering a recombinant cell containing a nucleotide sequence encoding a peptide in which the peptide is greater than 80% homology with a region of troponin subunit I
- 25 having amino acid residues selected from the group consisting of 116-123 (huTnI<sub>116-123</sub>), 120-127 (huTnI<sub>120-127</sub>), 122-129 (huTnI<sub>122-129</sub>), 124-131 (huTnI<sub>124-133</sub>), 126-133 (huTnI<sub>126-133</sub>), 128-135 (huTnI<sub>128-135</sub>), 130-137 (huTnI<sub>130-137</sub>), 132-139 (huTnI<sub>132-139</sub>), and 134-141 (huTnI<sub>134-141</sub>) of SEQ ID NO:2, such that said peptide is expressed in the
- 30 host.

The present invention further provides a method of inhibiting metastases in a subject comprising administering to a subject a recombinant cell containing a nucleotide sequence

encoding a peptide in which the peptide is greater than 80% homology with a region of troponin subunit I having amino acid residues selected from the group consisting of 116-123 (huTnI<sub>116-123</sub>), 120-127 (huTnI<sub>120-127</sub>), 122-129 (huTnI<sub>122-129</sub>), 124-131 (huTnI<sub>124-131</sub>), 126-133 (huTnI<sub>126-133</sub>), 128-135 (huTnI<sub>128-135</sub>), 130-137 (huTnI<sub>130-137</sub>), 132-139 (huTnI<sub>132-139</sub>), and 134-141 (huTnI<sub>134-141</sub>) of SEQ ID NO:2, such that said peptide is expressed in the host.

#### 4. BRIEF DESCRIPTION OF THE FIGURES

10       **Figure 1.** Inhibition of bovine capillary Endothelial Cell (BCE) proliferation by troponin C. Percent inhibition of bFGF-stimulated BCE proliferation is shown as a function of troponin C concentration ( $\mu\text{g}/\text{well}$ ). Percent inhibition was determined by comparing results obtained for cells treated with stimulus alone  
15       with those obtained for samples exposed to both stimulus and inhibitor. Well volume was 200  $\mu\text{l}$ .

**Figure 2.** Inhibition of capillary BCE proliferation by troponin I. Percent inhibition of bFGF-stimulated BCE proliferation is shown as a function of troponin I concentration  
20       ( $\mu\text{g}/\text{well}$ ). Percent inhibition was determined as described in Figure 1. Well volume was 200  $\mu\text{l}$ .

**Figure 3.** Inhibition of capillary BCE proliferation by troponin T. Percent inhibition of bFGF-stimulated BCE proliferation is shown as a function of troponin T concentration  
25       ( $\mu\text{g}/\text{well}$ ). Percent inhibition was determined as described in Figure 1. Well volume was 200  $\mu\text{l}$ .

**Figure 4.** Inhibition of BCE proliferation by troponins C and I. Percent inhibition of bFGF-stimulated BCE proliferation is shown as a function of troponin I and C concentration  
30       ( $\mu\text{g}/\text{well}$ ). Percent inhibition was determined as described in Figure 1. Well volume was 200  $\mu\text{l}$ .

**Figure 5.** Inhibition of capillary BCE proliferation by troponin C, I and T. Percent inhibition of bFGF-stimulated BCE proliferation is shown as a function of troponin C, I, and

5 T concentration ( $\mu\text{g}/\text{well}$ ). Percent inhibition was determined as described in Figure 1. Well volume was 200  $\mu\text{l}$ .

10 **Figure 6.** Schematic representation of amino acid sequences of tryptic peptides purified from cartilage as described in Methods. Sequence similarity to human TnI is indicated by alignment with the amino acid sequence of the human isoform.

15 **Figure 7.** (A) RT-PCR products amplified from total RNA purified from two separate human intercostal cartilage specimens. Gene-specific primers were designed based on the cDNA sequence of human fast-twitch skeletal muscle TnI.

20 (B) Nucleotide sequence of these PCR products showing identity to the cDNA sequence of human fast-twitch skeletal muscle TnI (nt 189 - nt 384) (SEQ ID NO:16). (C) RT-PCR amplification, from total RNA (20 ng each lane) purified from rat skeletal muscle (lane 1), xyphoid (lane 2), chondrosarcoma (lane 3) and liver (lane 4). Gene-specific primers were designed based on the cDNA sequence of rat fast-twitch skeletal muscle TnI as described in Methods.

25 **Figure 8.** SDS-PAGE of recombinant human TnI before (lane A) and after (lane B) purification. In both cases, approximately 1  $\mu\text{g}$  of total protein was electrophoresed, followed by silver staining as described in Methods. Recombinant TnI migrates at a molecular weight of approximately 21,000 Da.

30 **Figure 9.** Inhibition of capillary EC proliferation by rTnI. Percent inhibition was determined by comparing wells exposed to the angiogenic stimulus bFGF (A) and VEGF (B) with those exposed to stimulus and inhibitor. Each point represents the mean of duplicate control and inhibitor wells. This is a representative experiment of four different EC proliferation assays, each testing different TnI preparations.

35 **Figure 10.** Inhibition of embryonic angiogenesis in vivo by rTnI. After a 48 h exposure to rTnI as described in

5 Methods, avascular zones, free of capillaries and small  
vessels were observed using a binocular dissecting microscope  
at x7-10 magnification. This zone was produced by  
approximately 380 pmoles of TnI (A). A normal chorioallantoic  
membrane (CAM) implanted with a methylcellulose disk containing  
10 buffer alone is shown in (B).

**Figure 11.** Inhibition of FGF-induced angiogenesis  
by systemic administration of TnI. TnI (50 mg/kg) was  
administered systemically every 12 hours to mice whose corneas  
had been implanted with pellets containing bFGF (40ng/ml) on  
15 Day 1. After-six days of treatment, significant inhibition of  
FGF-induced neovascularization was observed in TnI-treated  
corneas (B) as compared to control corneas (A).

**Figure 12.** (A) Derived amino acid sequence of  
recombinant human TnI (Hu) (SEQ ID NO:17) and its sequence  
20 comparison with recombinant rabbit TnI (Rb) (SEQ ID NO:10).  
Identical residues are shown by dashes. (B) Schematic  
representation of various recombinant TnI deletion fragments  
based on rabbit TnI and wild-type rabbit TnI<sub>w</sub> (SEQ ID NO:10).  
The troponin I inhibitory region is designated I', and the  
25 sequences located on amino- and carboxy-terminal sides of this  
region are designated N' and C', respectively. TnI<sub>1-120</sub>, TnI<sub>1-94</sub>,  
TnI<sub>96-181</sub>, TnI<sub>122-181</sub> contain the N' and I', N', I' and C', and C'  
regions, respectively. The number of amino acids at the  
beginning and end of each fragment is indicated. TnI<sub>98-114</sub>  
30 containing amino acid residues 98-114 is a synthetic peptide  
representing the I region.

## 5. DETAILED DESCRIPTION OF THE INVENTION

35 The present invention relates to therapeutic methods  
and compositions based on troponin subunits. The invention  
provides for treatment of neovascular disorders by, for  
example, inhibiting angiogenesis, comprising administration  
of a therapeutic compound of the invention. Such therapeutic  
compounds (termed herein "Therapeutics") include: troponin C,

5 I, and T subunits, fragments and homologs thereof  
(collectively "peptides of the invention"). The peptides of  
the invention are characterized by the property of inhibiting  
bovine endothelial cell (EC) proliferation in culture  
preferably with an  $IC_{50}$  of about 10  $\mu$ M or less, more preferably  
10 with an  $IC_{50}$  of about 5 $\mu$ M or less, most preferably with an  $IC_{50}$   
of about 1 $\mu$ M or less. In a preferred embodiment, a  
Therapeutic of the invention is administered to treat a  
cancerous condition, for example, to inhibit the growth or  
reduce the volume of a solid tumor, or to prevent progression  
15 from a pre-neoplastic or non-malignant state into a neoplastic  
or a malignant state or to inhibit metastases. In another  
specific embodiment, a Therapeutic of the invention is  
administered to treat an ocular disorder associated with  
neovascularization.

20 In a preferred aspect, a Therapeutic of the  
invention is a peptide consisting of at least a fragment of  
troponin C, troponin I, troponin T, or combinations thereof  
which is effective to inhibit angiogenesis. More preferably,  
the Therapeutic is a peptide consisting of the inhibitory (I')  
25 and carboxy terminal (C') region (C'+I') (SEQ ID NO:14) of  
troponin subunit I or a fragment thereof.

In specific embodiments, the peptides of the  
invention are troponin C, troponin I and troponin T subunits,  
or fragments thereof of the fast twitch, slow twitch and  
30 cardiac isoforms from mammalian species, e.g., human, rabbit,  
rat, mouse, bovine, ovine and porcine.

In other embodiments, the peptides of the invention  
are troponin C, troponin I and troponin T subunits, or  
fragments thereof from nonmuscle tissues, e.g., cartilage,  
35 preferably from mammalian species, e.g., human, rabbit, rat,  
mouse, bovine, ovine and porcine.

Examples of the troponin subunits that can be  
utilized in accordance with the invention, include but are not

- 5 limited to the subunits of troponin from human fast twitch skeletal muscle, the sequences of which are given below:

Fast Twitch Skeletal Muscle Troponin C (SEQ ID NO:1)

10      1    M   T   D   Q   Q   A   E   A   R   S   Y   L   S   E   E   M   I   A   E   F  
       21   K   A   A   F   D   M   F   D   A   D   G   G   G   D   I   S   V   K   E   L  
       41   G   T   V   M   R   M   L   G   Q   T   P   T   K   E   E   L   D   A   I   I  
       61   E   E   V   D   E   D   G   S   G   T   I   D   F   E   E   F   L   V   M   M  
       81   V   R   Q   M   K   E   D   A   K   G   K   S   E   E   E   L   A   E   C   F  
 15 101   R   I   F   D   R   N   A   D   G   Y   I   D   P   E   E   L   A   E   I   F  
      121   R   A   S   G   E   H   V   T   D   E   E   I   E   S   L   M   K   D   G   D  
      141   K   N   N   D   G   R   I   D   F   D   E   F   L   K   M   M   E   G   V   Q

20

Fast Twitch Skeletal Muscle Troponin I (SEQ ID NO:2)

25      1    M   G   D   E   E   K   R   N   R   A   I   T   A   R   R   Q   H   L   K   S  
      21   V   M   L   Q   I   A   A   T   E   L   E   K   E   E   S   R   R   E   A   E  
      41   K   Q   N   Y   L   A   E   H   C   P   P   L   H   I   P   G   S   M   S   E  
      61   V   Q   E   L   C   K   Q   L   H   A   K   I   D   A   A   E   E   E   K   Y  
      81   D   M   E   V   R   V   Q   K   T   S   K   E   L   E   D   M   N   Q   K   L  
      101   F   D   L   R   G   K   F   K   R   P   P   L   R   R   V   R   M   S   A   D  
 30 121   A   M   L   K   A   L   L   G   S   K   H   K   V   C   M   D   L   R   A   N  
      141   L   K   Q   V   K   K   E   D   T   E   K   E   R   D   L   R   D   V   G   D  
      161   W   R   K   N   I   E   E   K   S   G   M   E   G   R   K   K   M   F   E   S  
      181   E   S

35

Fast Skeletal Beta Troponin T (SEQ ID NO:3)

      1    M   S   D   E   E   V   E   Q   V   E   E   Q   Y   E   E   E   E   E   A   Q  
      21   E   E   E   E   V   Q   E   D   T   A   E   E   D   A   E   E   E   K   P   R  
      41   P   K   L   T   A   P   K   I   P   E   G   E   K   V   D   F   D   D   I   Q  
 40 61   K   K   R   Q   N   K   D   L   M   E   L   Q   A   L   I   D   S   H   F   E  
      81   A   R   K   K   E   E   E   E   L   V   A   L   K   E   R   I   E   K   R   R  
      101   A   E   R   A   E   Q   Q   R   I   R   A   E   K   E   R   E   R   Q   N   R  
      121   L   A   E   E   K   A   R   R   E   E   E   D   A   K   R   R   A   E   D   D  
      141   L   K   K   K   K   A   L   S   S   M   G   A   N   Y   S   S   Y   L   A   K  
 45 161   A   D   Q   K   R   G   K   K   Q   T   A   R   E   M   K   K   K   I   L   A  
      181   E   R   R   K   P   L   N   I   D   H   L   G   E   D   K   L   R   D   K   A  
      201   K   E   L   W   E   T   L   H   Q   L   E   I   D   K   F   E   F   G   E   K  
      221   L   K   R   Q   K   Y   D   I   T   T   L   R   S   R   I   D   Q   A   Q   K  
      241   H   S   K   K   A   G   T   P   A   K   G   K   V   G   G   R   W   K

5 In another embodiment, the invention encompasses peptides which are homologous to troponin C (SEQ ID NO:1) or fragments thereof, troponin I (SEQ ID NOS:2, 10, or 15) or fragments thereof, or troponin T (SEQ ID NO:3) or fragments thereof.

10 In a particular embodiment, the peptides of the invention are fragments of troponin I (SEQ ID NOS:11-15) or homologous to fragments of troponin I (SEQ ID NOS:11-15).

15 In a specific embodiment, a Therapeutic of the invention is combined with a therapeutically effective amount of another molecule which negatively regulates angiogenesis which may be, but is not limited to, platelet factor 4, thrombospondin-1, tissue inhibitors of metalloproteases (TIMP1 and TIMP2) prolactin (16-Kd fragment), angiostatin (38-Kd fragment of plasminogen), bFGF soluble receptor, transforming growth factor  $\beta$ , interferon alfa, and placental proliferin-related protein.

20 Paradoxically, neovascularization gradually reduces a tumor's accessibility to chemotherapeutic drugs due to increased interstitial pressure within the tumor, which causes vascular compression and central necrosis. *In vivo* results have demonstrated that rodents receiving angiogenic therapy show increased delivery of chemotherapy to a tumor. Teicher et al., 1994, *Int. J. Cancer* 57:920-925. Thus, in one embodiment, the invention provides for a pharmaceutical composition of the present invention in combination with a chemotherapeutic agent.

30 In another preferred aspect, a Therapeutic of the invention is combined with chemotherapeutic agents or radioactive isotope exposure.

35 The invention is illustrated by way of examples *infra* which disclose, *inter alia*, the inhibition of capillary endothelial cell proliferation by troponin subunits C, I, and T and the means for determining inhibition of capillary endothelial cell migration and inhibition of neovascularization *in vivo* by troponin subunits.

5 For clarity of disclosure, and not by way of limitation, the detailed description of the invention is divided into the subsections set forth below.

5.1. TROPONIN SUBUNITS, FRAGMENTS AND HOMOLOGS

10 The invention provides for pharmaceutical compositions comprising troponin subunits, fragments, and homologs thereof. In particular aspects, the subunits, fragments, or homologs are of fly, frog, mouse, rat, rabbit, pig, cow, dog, monkey, or human troponin subunits.

15 In another embodiment, the invention encompasses peptides which are homologous to troponin C (SEQ ID NO:1) or fragments thereof. In one embodiment, the amino acid sequence of the peptide has at least 80% identity compared to the troponin C from which it is derived. In another  
20 embodiment, this identity is greater than 85%. In a more preferred embodiment, this identity is greater than 90%. In a most preferred embodiment, the amino acid sequence of the peptide has at least 95% identity with the troponin C or fragment thereof. Fragments are generally at least 10 amino  
25 acids, and in alternate embodiments at least 20, 30, 40, 50, 75, and 100 amino acids in length.

In another embodiment, the invention encompasses a troponin submit subunit or fragment thereof encoded by a nucleic acid hybridizable to the complement of a nucleic acid  
30 encoding a troponin subunit, preferably troponin C, under low stringency, moderate stringency or high stringency conditions.

In another embodiment, the invention encompasses peptides which are homologous to troponin I (SEQ ID NOS:2, 10  
35 or 15) or fragments thereof. In one embodiment, the amino acid sequence of the peptide has at least 80% identity with the troponin I or fragment thereof. In another embodiment, this identity is greater than 85%. In a more preferred embodiment, this identity is greater than 90%. In a most  
40 preferred embodiment, the amino acid sequence of the peptide has at least 95% identity with the troponin I or fragment



5 thereof. Fragments are generally at least 4 amino acids, and in alternate embodiments at least 8, 10, 20, 30, 40, 50, 75, and 100 amino acids in length.

10 In another embodiment, the invention encompasses a troponin submit subunit or fragment thereof encoded by a nucleic acid hybridizable to the complement of a nucleic acid encoding a troponin subunit, preferably troponin I, under low stringency, moderate stringency or high stringency conditions.

15 In another embodiment, the invention encompasses peptides which are homologous to troponin T (SEQ ID NO:3) or fragments thereof. In one embodiment, the amino acid sequence of the peptide has at least 80% identity with the troponin T or fragment thereof. In another embodiment, this identity is greater than 85%. In a more preferred  
20 embodiment, this identity is greater than 90%. In a most preferred embodiment, the amino acid sequence of the peptide has at least 95% identity with the troponin T or fragment thereof. Fragments are generally at least 10 amino acids, and in alternate embodiments at least 20, 30, 40, 50, 75,  
25 100, 150, and 200 amino acids in length.

30 In another embodiment, the invention encompasses a troponin submit subunit or fragment thereof encoded by a nucleic acid hybridizable to the complement of a nucleic acid encoding a troponin subunit, preferably troponin T, under low stringency, moderate stringency or high stringency conditions.

35 In a preferred embodiment, the invention encompasses peptides which are homologous to the Inhibitory (I') and carboxy terminus (C') region (C'+I') (SEQ ID NO:14). In other embodiments, the invention encompasses peptides that are homologous to the C'+I' region of human troponin I (huTnI) (SEQ ID NO:17) corresponding to amino acid residues of SEQ ID NO:17, including but not limited to residues: 94-123 (huTnI<sub>94-123</sub>), 104-133 (huTnI<sub>104-133</sub>), 114-143 (huTnI<sub>114-143</sub>), 129-153  
40 (huTnI<sub>129-153</sub>), 134-173 (huTnI<sub>134-173</sub>), 144-182 (huTnI<sub>144-182</sub>), 93-112 (huTnI<sub>93-112</sub>), 98-117 (huTnI<sub>98-117</sub>), 103-122 (huTnI<sub>103-122</sub>), 108-

5 127 (huTnI<sub>108-127</sub>), 113-132 (huTnI<sub>113-132</sub>), and carboxy terminus region (C'), 118-137 (huTnI<sub>118-137</sub>).

Additional embodiments include 94-113 (huTnI<sub>94-113</sub>), 98-117 (huTnI<sub>98-117</sub>), 102-121 (huTnI<sub>102-121</sub>), 106-125 (huTnI<sub>106-125</sub>), 110-129 (huTnI<sub>110-129</sub>), and 114-133 (huTnI<sub>114-133</sub>). Still other  
10 embodiments include carboxy terminus region (C') of human troponin I (huTnI), 116-123 (huTnI<sub>116-123</sub>), 118-125 (huTnI<sub>118-125</sub>), 120-127 (huTnI<sub>120-127</sub>), 122-129 (huTnI<sub>122-129</sub>), 124-131 (huTnI<sub>124-131</sub>), 126-133 (huTnI<sub>126-133</sub>), 128-135 (huTnI<sub>128-135</sub>), 130-137 (huTnI<sub>130-137</sub>), 132-139 (huTnI<sub>132-139</sub>), 134-141 (huTnI<sub>134-141</sub>), and  
15 136-143 (huTnI<sub>136-143</sub>). Fragments are generally at least 4 amino acids, and in alternate embodiments at least 8, 10, 20, 30, 40, 50, and 75 amino acids in length.

"Homologous," as defined herein, refers to identity over an amino acid sequence of identical size or when  
20 compared to an aligned sequence in which the alignment is done by a computer homology program known in the art or whose encoding nucleic acid is capable of hybridizing to a coding gene sequence, under high stringency, moderate stringency, or low stringency conditions.

Specifically, by way of example, computer programs for determining homology may include but are not limited to TBLASTN, BLASTP, FASTA, TEASTA, and CLUSTALW (Pearson and Lipman, 1988, Proc. Natl. Acad. Sci. USA 85(8):2444-8; Altschul et al., 1990, J. Mol. Biol. 215(3):403-10; Thompson, et al., 1994, Nucleic Acids Res. 22(22):4673-80; Higgins, et al., 1996, Methods Enzymol 266:383-402; Altschul, et al., 1990, J. Mol. Biol. 215(3):403-10). Default parameters for each of these computer programs are well known and should be utilized.

Specifically, Basic Local Alignment Search Tool (BLAST) ([www.ncbi.nlm.nih.gov](http://www.ncbi.nlm.nih.gov); It is to be understood that for determination of homology, the default parameters are set and utilized with the most recent BLAST program version available at this site.) (Altschul et al., 1990, J. of Molec. Biol., 215:403-410, "The BLAST Algorithm; Altschul et al., 1997, Nuc. Acids Res. 25:3389-3402) is a heuristic  
40

5 search algorithm tailored to searching for sequence  
similarity which ascribes significance using the statistical  
methods of Karlin and Altschul 1990, Proc. Natl Acad. Sci.  
USA, 87:2264-68; 1993, Proc. Nat'l Acad. Sci. USA 90:5873-77.  
Five specific BLAST programs perform the following tasks: 1)  
10 The BLASTP program compares an amino acid query sequence  
against a protein sequence database; 2) The BLASTN program  
compares a nucleotide query sequence against a nucleotide  
sequence database; 3) The BLASTX program compares the six-  
frame conceptual translation products of a nucleotide query  
15 sequence (both strands) against a protein sequence database;  
4) The TBLASTN program compares a protein query sequence  
against a nucleotide sequence database translated in all six  
reading frames (both strands); 5) The TBLASTX program  
compares the six-frame translations of a nucleotide query  
20 sequence against the six-frame translations of a nucleotide  
sequence database.

Smith-Waterman (database: European Bioinformatics  
Institute [www.ebi.ac.uk/bic\\_sw/](http://www.ebi.ac.uk/bic_sw/)) (Smith-Waterman, 1981, J.  
of Molec. Biol., 147:195-197) is a mathematically rigorous  
25 algorithm for sequence alignments.

FASTA (see Pearson et al., 1988, Proc. Nat'l Acad.  
Sci. USA, 85:2444-2448) is a heuristic approximation to the  
Smith-Waterman algorithm. For a general discussion of the  
procedure and benefits of the BLAST, Smith-Waterman and FASTA  
30 algorithms see Nicholas et al., 1998, "A Tutorial on  
Searching Sequence Databases and Sequence Scoring Methods"  
([www.psc.edu](http://www.psc.edu)) and references cited therein.

It is envisioned that troponin subunits and  
fragments can be made by altering troponin sequences by  
35 substitutions, additions or deletions that provide for  
functionally equivalent molecules capable of displaying one  
or more functional activities associated with a full-length  
wild-type troponin subunit. Such functional activities  
include but are not limited to inhibition of angiogenesis;  
40 inhibition of metastases; inhibition of tumor growth. These  
include, but are not limited to, troponin subunits,

5 fragments, or homologs containing, as a primary amino acid  
sequence, all or part of the amino acid sequence of a  
troponin subunit including altered sequences in which  
functionally equivalent amino acid residues are substituted  
10 for residues within the sequence resulting in a silent  
change. For example, one or more amino acid residues within  
the sequence can be substituted by another amino acid of a  
similar polarity which acts as a functional equivalent,  
resulting in a silent alteration. Substitutes for an amino  
15 acid within the sequence may be selected from other members  
of the class to which the amino acid belongs. For example,  
the nonpolar (hydrophobic) amino acids include alanine,  
leucine, isoleucine, valine, proline, phenylalanine,  
tryptophan and methionine. The polar neutral amino acids  
20 include glycine, serine, threonine, cysteine, tyrosine,  
asparagine, and glutamine. The positively charged (basic)  
amino acids include arginine, lysine and histidine. The  
negatively charged (acidic) amino acids include aspartic acid  
and glutamic acid.

25 One embodiment of the invention provides for  
molecules consisting of or comprising a fragment of at least  
4 (contiguous) amino acids of a troponin subunit which is  
capable of inhibiting endothelial cell proliferation as  
discussed above. In other embodiments, this molecule  
consists of at least 8, 10, 20 or 50 amino acids of the  
30 troponin subunit. In specific embodiments, such molecules  
consist of or comprise fragments of a troponin subunit that  
are at least 8, 10, 20, 30, 40, 50, 75, 100 and 150 amino  
acids in length, including but not limited to, C'+I' (SEQ ID  
NO:14), huTnI<sub>94-123</sub>, huTnI<sub>104-133</sub>, huTnI<sub>114-143</sub>, huTnI<sub>129-153</sub>, huTnI<sub>134-</sub>  
35 <sub>173</sub>, huTnI<sub>144-182</sub>, huTnI<sub>93-112</sub>, huTnI<sub>98-117</sub>, huTnI<sub>103-122</sub>, huTnI<sub>108-127</sub>,  
huTnI<sub>113-132</sub>, and carboxy terminus region (C') huTnI<sub>118-137</sub>.

Additional embodiments include 94-113 (huTnI<sub>94-113</sub>),  
98-117 (huTnI<sub>98-117</sub>), 102-121 (huTnI<sub>102-121</sub>), 106-125 (huTnI<sub>106-125</sub>),  
110-129 (huTnI<sub>110-129</sub>), and 114-133 (huTnI<sub>114-133</sub>). Still other  
40 embodiments include carboxy terminus region (C'), 116-123  
(huTnI<sub>116-123</sub>), 118-125 (huTnI<sub>118-125</sub>), 120-127 (huTnI<sub>120-127</sub>), 122-

5 129 (huTnI<sub>122-129</sub>), 124-131 (huTnI<sub>124-131</sub>), 126-133 (huTnI<sub>126-133</sub>),  
128-135 (huTnI<sub>128-135</sub>), 130-137 (huTnI<sub>130-137</sub>), 132-139 (huTnI<sub>132-139</sub>),  
134-141 (huTnI<sub>134-141</sub>), and 136-143 (huTnI<sub>136-143</sub>).

10 In a preferred embodiment, the protein is a mammalian troponin subunit. In more preferred embodiments, it is a mammalian troponin C, I, or T subunit.

15 The troponin subunits, fragments and homologs of the invention can be derived from tissue (see, for example, Section 6, Examples 1 and 7; Ebashi et al., 1968, *J. Biochem.* 64:465; Yasui et al., 1968, *J. Biol. Chem.* 243:735; Hartshorne et al., 1968, *Biochem. Biophys. Res. Commun.* 31:647; Shaub et al., 1969, *Biochem. J.* 115:993; Greaser et al., 1971, *J. Biol. Chem.* 246:4226-4733; Brekke et al., 1976, *J. Biol. Chem.* 251:866-871; and Yates et al., 1983, *J. Biol. Chem.* 258:5770-5774) or produced by various methods known in  
20 the art, for example, recombinant techniques (see, for example, Section 6, Examples 1 and 7).

25 Manipulations of troponin subunits can occur at the gene or protein level. For example, a cloned troponin gene sequence coding for troponin subunits C, I, or T, can be modified by any of numerous strategies known in the art. Sambrook et al., 1989, *Molecular Cloning, A Laboratory Manual*, 2d ed., Cold Spring Harbor Laboratory, Cold Spring Harbor, New York. The sequence can be cleaved at appropriate sites with restriction endonuclease(s), followed by further  
30 enzymatic modification if desired, isolated, and ligated in vitro. In the production of the gene encoding a fragment or homolog of a troponin subunit, care should be taken to ensure that the modified gene remains within the same translational reading frame as the troponin subunit gene, uninterrupted by  
35 translational stop signals, in the gene region where the desired troponin activity is encoded.

In a specific embodiment, a nucleic acid which is hybridizable to the complement of a troponin nucleic acid (e.g., having a sequence as set forth in SEQ ID NOS:13-17),

5 or to a nucleic acid encoding a troponin fragment or  
derivative under conditions of low stringency is provided.  
By way of example and not limitation, procedures using such  
conditions of low stringency are as follows (see also Shilo  
and Weinberg, 1981, Proc. Natl. Acad. Sci. U.S.A. 78,  
10 6789-6792). Filters containing DNA are pretreated for 6 h at  
40°C in a solution containing 35% formamide, 5X SSC, 50 mM  
Tris-HCl (pH 7.5), 5 mM EDTA, 0.1% PVP, 0.1% Ficoll, 1% BSA,  
and 500 µg/ml denatured salmon sperm DNA. Hybridizations are  
carried out in the same solution with the following  
15 modifications: 0.02% PVP, 0.02% Ficoll, 0.2% BSA, 100 µg/ml  
salmon sperm DNA, 10% (wt/vol) dextran sulfate, and 5-20 X 10<sup>6</sup>  
cpm <sup>32</sup>P-labeled probe is used. Filters are incubated in  
hybridization mixture for 18-20 h at 40°C, and then washed for  
1.5 h at 55°C in a solution containing 2X SSC, 25 mM Tris-HCl  
20 (pH 7.4), 5 mM EDTA, and 0.1% SDS. The wash solution is  
replaced with fresh solution and incubated an additional  
1.5 h at 60°C. Filters are blotted dry and exposed for  
autoradiography. If necessary, filters are washed for a  
third time at 65-68°C and re-exposed to film. Other  
25 conditions of low stringency which may be used are well known  
in the art (e.g., as employed for cross-species  
hybridizations).

In another specific embodiment, a nucleic acid  
which is hybridizable to a troponin nucleic acid under  
30 conditions of high stringency is provided. By way of example  
and not limitation, procedures using such conditions of high  
stringency are as follows. Prehybridization of filters  
containing DNA is carried out for 8 h to overnight at 65°C in  
buffer composed of 6X SSC, 50 mM Tris-HCl (pH 7.5), 1 mM  
35 EDTA, 0.02% PVP, 0.02% Ficoll, 0.02% BSA, and 500 µg/ml  
denatured salmon sperm DNA. Filters are hybridized for 48 h  
at 65°C in prehybridization mixture containing 100 µg/ml  
denatured salmon sperm DNA and 5-20 X 10<sup>6</sup> cpm of <sup>32</sup>P-labeled  
probe. Washing of filters is done at 37°C for 1 h in a  
40 solution containing 2X SSC, 0.01% PVP, 0.01% Ficoll, and  
0.01% BSA. This is followed by a wash in 0.1X SSC at 50°C for

5 45 min before autoradiography. Other conditions of high stringency which may be used are well known in the art.

10 In another specific embodiment, a nucleic acid which is hybridizable to a troponin nucleic acid under conditions of moderate stringency is provided. Selection of appropriate conditions for such stringencies is well known in the art (see e.g., Sambrook et al., 1989, Molecular Cloning, A Laboratory Manual, 2d Ed., Cold Spring Harbor Laboratory Press, Cold Spring Harbor, New York; see also, Ausubel et al., eds., in the Current Protocols in Molecular Biology series of laboratory technique manuals, © 1987-1997 Current Protocols, © 1994-1997 John Wiley and Sons, Inc.).

15 Additionally, the troponin subunit encoding nucleic acid sequence can be mutated *in vitro* or *in vivo*, to create and/or destroy translation, initiation, and/or termination sequences, or to create variations in coding regions and/or form new restriction endonuclease sites or destroy preexisting ones, to facilitate further *in vitro* modification. Any technique for mutagenesis known in the art can be used, including, but not limited to, *in vitro* site-directed mutagenesis (Hutchinson et al., 1978, *J. Biol. Chem.* 253:6551), use of TAB® linkers (Pharmacia), etc.

20 Manipulations of troponin subunit C, I, or T sequence may also be made at the protein level. Included within the scope of the invention are troponin subunit fragments or other fragments or homologs which are differentially modified during or after translation, e.g., by acetylation, phosphorylation, carboxylation, amidation, derivatization by known protecting/blocking groups, proteolytic cleavage, linkage to an antibody molecule or  
30 other cellular ligand, etc. Any of numerous chemical modifications may be carried out by known techniques, including, but not limited to, specific chemical cleavage by cyanogen bromide, trypsin, chymotrypsin, papain, V8 protease, NaBH<sub>4</sub>, acetylation, formylation, oxidation, reduction, etc.

5           In addition, fragments and homologs of troponin subunits can be chemically synthesized. For example, a peptide corresponding to a portion of a troponin subunit which comprises the desired domain, or which mediates the desired activity *in vitro*, can be synthesized by use of a  
10 peptide synthesizer. Furthermore, if desired, nonclassical amino acids or chemical amino acid homologs can be introduced as a substitution or addition into the troponin subunit sequence. Non-classical amino acids include, but are not limited to, the D-isomers of the common amino acids,  $\alpha$ -amino isobutyric acid, 4-aminobutyric acid, hydroxyproline,  
15 sarcosine, citrulline, cysteic acid, t-butylglycine, t-butylalanine, phenylglycine, cyclohexylalanine,  $\beta$ -alanine, designer amino acids such as  $\beta$ -methyl amino acids,  $\text{C}\alpha$ -methyl amino acids, and  $\text{N}\alpha$ -methyl amino acids.

20           In a specific embodiment, the invention encompasses a chimeric, or fusion, protein comprising a troponin subunit or fragment thereof (consisting of at least a domain or motif of the troponin subunit that is responsible for inhibiting endothelial cell proliferation) joined at its amino or  
25 carboxy-terminus via a peptide bond to an amino acid sequence of a different protein. Such a chimeric product can be made by ligating the appropriate nucleic acid sequences encoding the desired amino acid sequences to each other by methods known in the art, in the proper coding frame, and expressing  
30 the chimeric product by methods commonly known in the art. Alternatively, such a chimeric product may be made by protein synthetic techniques, e.g., by use of a peptide synthesizer.

35           In another embodiment, the invention encompasses combination of the troponin subunits, fragments, or homologs of the present invention to inhibit angiogenesis. Another embodiment provides for the combination of troponin subunits, fragments, or homologs with other angiogenesis inhibiting factors. Such angiogenesis inhibiting factors include, but are not limited to: angiostatic steroids, thrombospondin,  
40 platelet factor IV, transforming growth factor  $\beta$ , interferons, tumor necrosis factor  $\alpha$ , bovine vitreous



5 extract, protamine, tissue inhibitors of metalloproteinases  
(TIMP-1 and TIMP-2), prolactin (16-kd fragment), angiostatin  
(38-kd fragment of plasminogen), bFGF soluble receptor, and  
placental proliferin-related protein. See, e.g., reviews by  
10 Folkman et al., 1995, *N. Engl. J. Med.* 333:1757-1763 and  
Klagsbrun et al., 1991, *Annu. Rev. Physiol.* 53:217-239.

## 5.2. ASSAYS OF TROPONIN PROTEINS FRAGMENTS AND HOMOLOGS

15 The functional activity and/or therapeutically  
effective dose of troponin subunits, fragments and homologs,  
can be assayed *in vitro* by various methods. These methods  
are based on the physiological processes involved in  
angiogenesis and while they are within the scope of the  
invention, they are not intended to limit the methods by  
20 which troponin subunits, fragments and homologs inhibiting  
angiogenesis are defined and/or a therapeutically effective  
dosage of the pharmaceutical composition is determined.

For example, where one is assaying for the ability  
of troponin subunits, fragments, and homologs, to inhibit or  
25 interfere with the proliferation of capillary endothelial  
cells (EC) *in vitro*, various bioassays known in the art can  
be used, including, but not limited to, radioactive  
incorporation into nucleic acids, colorimetric assays and  
cell counting.

30 Inhibition of endothelial cell proliferation may be  
measured by colorimetric determination of cellular acid  
phosphatase activity or electronic cell counting. These  
methods provide a quick and sensitive screen for determining  
the number of endothelial cells in culture after treatment  
35 with the troponin subunit, fragment, or homolog of the  
invention, and an angiogenesis stimulating factor such as  
aFGF. The colorimetric determination of cellular acid  
phosphatase activity is described by Connolly et al., 1986,  
*J. Anal. Biochem.* 152:136-140. According to this method,  
40 described in Example 9, capillary endothelial cells are

5 treated with angiogenesis stimulating factors, such as aFGF,  
and a range of potential inhibitor concentrations. These  
samples are incubated to allow for growth, and then  
harvested, washed, lysed in a buffer containing a phosphatase  
10 substrate, and then incubated a second time. A basic  
solution is added to stop the reaction and color development  
is determined at 405  $\lambda$ . According to Connolly et al., a  
linear relationship is obtained between acid phosphatase  
activity and endothelial cell number up to 10,000  
15 cells/sample. Standard curves for acid phosphatase activity  
are also generated from known cell numbers in order to  
confirm that the enzyme levels reflect the actual EC numbers.  
Percent inhibition is determined by comparing the cell number  
of samples exposed to stimulus with those exposed to both  
stimulus and inhibitor.

20 Colorimetric assays to determine the effect of  
troponin subunits C, I, and T on endothelial cell  
proliferation demonstrate that all three troponin subunits  
interfere with bFGF-stimulated endothelial cell proliferation  
but have no detectable inhibitory effect on the growth of  
25 Balb/c 3T3 cells, a non-endothelial cell line. For an  
illustrative example, see Section 6, Examples 3 and 8, *infra*.

The incorporation of radioactive thymidine by  
capillary endothelial cells represents another means by which  
to assay for the inhibition of endothelial cell proliferation  
30 by a potential angiogenesis inhibitor. According to this  
method, a predetermined number of capillary endothelial cells  
are grown in the presence of  $^3\text{H}$ -Thymidine stock, an  
angiogenesis stimulator such as for example, bFGF, and a  
range of concentrations of the angiogenesis inhibitor to be  
35 tested. Following incubation, the cells are harvested and  
the extent of thymidine incorporation is determined. See,  
*e.g.*, Section 6, Example 3.

The ability of varying concentrations of troponin  
subunits, fragments or homologs to interfere with the process  
40 of capillary endothelial cell migration in response to an

5 angiogenic stimulus can be assayed using the modified Boyden chamber technique. See, e.g., Section 6, Example 4, *infra*.

Another means by which to assay the functional activity of troponin subunits, fragments and homologs, involves examining the ability of the compounds to inhibit the directed migration of capillary endothelial cells which ultimately results in capillary tube formation. This ability may be assessed for example, using an assay in which capillary endothelial cells plated on collagen gels are challenged with the inhibitor, and determining whether capillary-like tube structures are formed by the cultured endothelial cells.

Assays for the ability to inhibit angiogenesis *in vivo* include the chorioallantoic membrane assay and corneal pocket assays (see, e.g., Section 6, *infra*, Example 10, and Example 11, respectively). See also, Polverini et al., 1991, *Methods Enzymol.* 198:440-450. According to the corneal pocket assay, a tumor of choice is implanted into the cornea of the test animal in the form of a corneal pocket. The potential angiogenesis inhibitor is applied to the corneal pocket and the corneal pocket is routinely examined for neovascularization. See, e.g., Example 11 *infra*.

The therapeutically effective dosage for inhibition of angiogenesis *in vivo*, defined as inhibition of capillary endothelial cell proliferation, migration, and/or blood vessel ingrowth, may be extrapolated from *in vitro* inhibition assays using the compositions of the invention above or in combination with other angiogenesis inhibiting factors. The effective dosage is also dependent on the method and means of delivery. For example, in some applications, as in the treatment of psoriasis or diabetic retinopathy, the inhibitor is delivered in a topical-ophthalmic carrier. In other applications, as in the treatment of solid tumors, the inhibitor is delivered by means of a biodegradable, polymeric implant.

5

### 5.3. THERAPEUTIC USES

10

The invention provides for compositions and methods for inhibition of angiogenesis. The invention further provides for compositions and methods for treatment or prevention of diseases or disorders associated with neovascularization by administration of a therapeutic compound of the invention. Such compounds (termed herein "Therapeutics") include troponin subunits and fragments and homologs thereof (e.g., as described *supra*).

15

#### 5.3.1. MALIGNANCIES

20

Malignant and metastatic conditions which can be treated with the Therapeutic compounds of the present invention include, but are not limited to, the solid tumors listed in Table 1 (for a review of such disorders, see Fishman et al., 1985, *Medicine*, 2d Ed., J.B. Lippincott Co., Philadelphia) and blood-borne tumors such as leukemias.

5

---

**TABLE 1**  
**MALIGNANCIES AND RELATED DISORDERS**

10       Solid tumors  
          sarcomas and carcinomas  
            fibrosarcoma  
            myxosarcoma  
15           liposarcoma  
            chondrosarcoma  
            osteogenic sarcoma  
            chordoma  
            angiosarcoma  
            endotheliosarcoma  
20           lymphangiosarcoma  
            lymphangioendotheliosarcoma  
            synovioma  
            mesothelioma  
            Ewing's tumor  
25           leiomyosarcoma  
            rhabdomyosarcoma  
            colon carcinoma  
            pancreatic cancer  
            breast cancer  
30           ovarian cancer  
            prostate cancer  
            squamous cell carcinoma  
            basal cell carcinoma  
            adenocarcinoma  
35           sweat gland carcinoma  
            sebaceous gland carcinoma  
            papillary carcinoma  
            papillary adenocarcinomas  
            cystadenocarcinoma  
40           medullary carcinoma  
            bronchogenic carcinoma  
            renal cell carcinoma  
            hepatoma  
            bile duct carcinoma  
45           choriocarcinoma  
            seminoma  
            embryonal carcinoma  
            Wilms' tumor  
            cervical cancer  
50           testicular tumor  
            lung carcinoma  
            small cell lung carcinoma  
            bladder carcinoma  
            epithelial carcinoma  
55           glioma  
            astrocytoma  
            medulloblastoma  
            craniopharyngioma  
            ependymoma

5                   Kaposi's sarcoma  
                  pinealoma  
                  hemangioblastoma  
                  acoustic neuroma  
10                  oligodendroglioma  
                  menangioma  
                  melanoma  
                  neuroblastoma  
                  retinoblastoma

---

15                                   **5.3.2.   OCULAR DISORDERS**

                  Ocular disorders associated with neovascularization  
which can be treated with the Therapeutic compounds of the  
present invention include, but are not limited to:

20                   neovascular glaucoma  
                  diabetic retinopathy  
                  retinoblastoma  
                  retrolental fibroplasia  
                  uveitis  
25                   retinopathy of prematurity  
                  macular degeneration  
                  corneal graft neovascularization

as well as other eye inflammatory diseases, ocular tumors and  
diseases associated with choroidal or iris  
30                   neovascularization. See, e.g., reviews by Waltman et al.,  
1978, *Am. J. Ophthalm.* 85:704-710 and Gartner et al., 1978,  
*Surv. Ophthalm.* 22:291-312.

**5.3.3.   OTHER DISORDERS**

35                   Other disorders which can be treated with the  
Therapeutic compounds of the present invention include, but  
are not limited to, hemangioma, arthritis, psoriasis,  
angiofibroma, atherosclerotic plaques, delayed wound healing,  
granulations, hemophilic joints, hypertrophic scars, nonunion  
40                   fractures, Osler-Weber syndrome, pyogenic granuloma,  
scleroderma, trachoma, and vascular adhesions.

5                                   **5.4. DEMONSTRATION OF THERAPEUTIC  
                                  OR PROPHYLACTIC UTILITY**

10           The Therapeutics of the invention can be tested in  
          vivo for the desired therapeutic or prophylactic activity as  
          well as for determination of therapeutically effective  
15           dosage. For example, such compounds can be tested in  
          suitable animal model systems prior to testing in humans,  
          including, but not limited to, rats, mice, chicken, cows,  
          monkeys, rabbits, etc. For in vivo testing, prior to  
          administration to humans, any animal model system known in  
20           the art may be used.

**5.5. THERAPEUTIC/PROPHYLACTIC  
                                  ADMINISTRATION AND COMPOSITIONS**

20           The invention provides methods of inhibition of  
          angiogenesis and method of treatment (and prophylaxis) by  
          administration to a subject an effective amount of a  
          Therapeutic of the invention. In a preferred aspect, the  
          Therapeutic is substantially purified as set forth in  
25           Examples 1 and 7. The subject is preferably an animal,  
          including, but not limited to, animals such as cows, pigs,  
          chickens, etc., and is more preferably a mammal, and most  
          preferably a human.

30           The invention also provides for methods of  
          treatment and prevention by administration of an effective  
          amount of a Therapeutic of the invention to an  
          immunocompromised patient, for example, a patient having  
          cancer or infected with human immunodeficiency virus (HIV).  
          In particular, the invention may be used to treat or prevent  
35           secondary infections or diseases associated with HIV  
          infection or cancers.

          The invention further provides methods of treatment  
          and prevention by administration to a subject, an effective  
          amount of a Therapeutic of the invention combined with a  
          chemotherapeutic agent and/or radioactive isotope exposure.

40           The invention also provides for methods of  
          treatment and prevention of a Therapeutic of the invention

5 for patients who have entered a remission in order to maintain a dormant state.

Various delivery systems are known and can be used to administer a Therapeutic of the invention, e.g., encapsulation in liposomes, microparticles, microcapsules, receptor-mediated endocytosis (see, e.g., Wu and Wu, 1987, *J. Biol. Chem.* 262:4429-4432). Methods of introduction include, but are not limited to, topical, intradermal, intramuscular, intraperitoneal, intravenous, subcutaneous, intranasal, epidural, ophthalmic, and oral routes. The compounds may be administered by any convenient route, for example by infusion or bolus injection, by absorption through epithelial or mucocutaneous linings (e.g., oral mucosa, rectal and intestinal mucosa, etc.) and may be administered together with other biologically active agents. It is preferred that administration is localized, but it may be systemic. In addition, it may be desirable to introduce the pharmaceutical compositions of the invention into the central nervous system by any suitable route, including intraventricular and intrathecal injection; intraventricular injection may be facilitated by an intraventricular catheter, for example, attached to a reservoir, such as an Ommaya reservoir. Pulmonary administration can also be employed, e.g., by use of an inhaler or nebulizer, and formulation with an aerosolizing agent.

30 In a specific embodiment, it may be desirable to administer the pharmaceutical compositions of the invention locally to the area in need of treatment; this may be achieved by, for example, and not by way of limitation, local infusion during surgery, topical application, e.g., in conjunction with a wound dressing after surgery, by injection, by means of a catheter, by means of a suppository, or by means of an implant, said implant being of a porous, non-porous, or gelatinous material, including membranes, such as sialastic membranes, or fibers. In one embodiment, administration can be by direct injection at the site (or



5 former site) of a malignant tumor or neoplastic or pre-neoplastic tissue.

For topical application, the purified troponin subunit is combined with a carrier so that an effective dosage is delivered, based on the desired activity (*i.e.*,  
10 ranging from an effective dosage, for example, of 1.0  $\mu$ M to 1.0 mM to prevent localized angiogenesis, endothelial cell migration, and/or inhibition of capillary endothelial cell proliferation. In one embodiment, a topical troponin subunit, fragment or homolog is applied to the skin for  
15 treatment of diseases such as psoriasis. The carrier may in the form of, for example, and not by way of limitation, an ointment, cream, gel, paste, foam, aerosol, suppository, pad or gelled stick.

A topical Therapeutic for treatment of some of the  
20 eye disorders discussed *infra* consists of an effective amount of troponin subunit, fragment, or homolog, in a ophthalmologically acceptable excipient such as buffered saline, mineral oil, vegetable oils such as corn or arachis oil, petroleum jelly, Miglyol 182, alcohol solutions, or  
25 liposomes or liposome-like products. Any of these compositions may also include preservatives, antioxidants, antibiotics, immunosuppressants, and other biologically or pharmaceutically effective agents which do not exert a detrimental effect on the troponin subunit.

For directed internal topical applications, for  
30 example for treatment of ulcers or hemorrhoids, the troponin subunit, fragment, or homolog composition may be in the form of tablets or capsules, which can contain any of the following ingredients, or compounds of a similar nature: a  
35 binder such as microcrystalline cellulose, gum tragacanth or gelatin; an excipient such as starch or lactose, a disintegrating agent such as alginic acid, Primogel, or corn starch; a lubricant such as magnesium stearate or Sterotes; or a glidant such as colloidal silicon dioxide. When the  
40 dosage unit form is a capsule, it can contain, in addition to material of the above type, a liquid carrier such as a fatty

5 oil. In addition, dosage unit forms can contain various other materials which modify the physical form of the dosage unit, for example, coatings of sugar, shellac, or other enteric agents.

10 Suppositories generally contain active ingredient in the range of 0.5% to 10% by weight; oral formulations preferably contain 10% to 95% active ingredient.

15 In another embodiment, the Therapeutic can be delivered in a vesicle, in particular a liposome. See, Langer et al., 1990, *Science* 249:1527-1533; Treat et al., 1989, in *Liposomes in the Therapy of Infectious Disease and Cancer*, Lopez-Berestein and Fidler (eds.), Liss, New York, pp. 353-365; Lopez-Berestein, *ibid.*, pp. 317-327.

20 In yet another embodiment, the Therapeutic can be delivered in a controlled release system. In one embodiment, an infusion pump may be used to administer troponin subunit, such as for example, that used for delivering insulin or chemotherapy to specific organs or tumors (see Langer, *supra*; Sefton, *CRC Crit. Ref. Biomed.*, 1987, Eng. 14:201; Buchwald et al., 1980, *Surgery* 88:507; Saudek et al., 1989, *N. Engl. J. Med.* 321:574.

25 In a preferred form, the troponin subunit, fragment, or homolog is administered in combination with a biodegradable, biocompatible polymeric implant which releases the troponin subunit, fragment, or homolog over a controlled period of time at a selected site. Examples of preferred polymeric materials include polyanhydrides, polyorthoesters, polyglycolic acid, polylactic acid, polyethylene vinyl acetate, and copolymers and blends thereof. See, *Medical Applications of Controlled Release*, Langer and Wise (eds.), 1974, CRC Pres., Boca Raton, Florida; *Controlled Drug Bioavailability, Drug Product Design and Performance*, Smolen and Ball (eds.), 1984, Wiley, New York; Ranger and Peppas, 1983, *J. Macromol. Sci. Rev. Macromol. Chem.* 23:61; see also Levy et al., 1985, *Science* 228:190; During et al., 1989, *Ann.*

5       *Neurol.* 25:351; Howard et al., 1989, *J. Neurosurg.* 71:105.

In yet another embodiment, a controlled release system can be placed in proximity of the therapeutic target, i.e., the brain, thus requiring only a fraction of the systemic dose (see, e.g., Goodson, in *Medical Applications of Controlled Release*, 1989, *supra*, vol. 2, pp. 115-138).

Other controlled release systems are discussed in the review by Langer (1990, *Science* 249:1527-1533).

The present invention also provides pharmaceutical compositions. Such compositions comprise a therapeutically effective amount of a Therapeutic, and a pharmaceutically acceptable carrier.

The pharmaceutical compositions of the invention can be formulated as neutral or salt forms. Pharmaceutically acceptable salts include those formed with free amino groups such as those derived from hydrochloric, phosphoric, acetic, oxalic, tartaric acids, etc., and those formed with free carboxyl groups such as those derived from sodium, potassium, ammonium, calcium, ferric hydroxides, isopropylamine, triethylamine, 2-ethylamino ethanol, histidine, procaine, etc.

In a specific embodiment, the term "pharmaceutically acceptable" means approved by a regulatory agency of the Federal or a state government or listed in the U.S. Pharmacopeia or other generally recognized pharmacopeia for use in animals, and more particularly in humans. The term "carrier" refers to a diluent, adjuvant, excipient, or vehicle with which the therapeutic is administered. Such pharmaceutical carriers can be sterile liquids, such as water and oils, including those of petroleum, animal, vegetable or synthetic origin, such as peanut oil, soybean oil, mineral oil, sesame oil and the like, polyethylene glycols, glycerine, propylene glycol or other synthetic solvents. Water is a preferred carrier when the pharmaceutical composition is administered intravenously. Saline solutions and aqueous dextrose and glycerol solutions can also be

5 employed as liquid carriers, particularly for injectable  
solutions. Suitable pharmaceutical excipients include  
starch, glucose, lactose, sucrose, gelatin, malt, rice,  
flour, chalk, silica gel, sodium stearate, glycerol  
10 monostearate, talc, sodium chloride, dried skim milk,  
glycerol, propylene, glycol, water, ethanol and the like.  
The composition, if desired, can also contain minor amounts  
of wetting or emulsifying agents, or pH buffering agents such  
as acetates, citrates or phosphates. Antibacterial agents  
15 such as benzyl alcohol or methyl parabens; antioxidants such  
as ascorbic acid or sodium bisulfite; chelating agents such  
as ethylenediaminetetraacetic acid; and agents for the  
adjustment of tonicity such as sodium chloride or dextrose  
are also envisioned. The parental preparation can be  
20 enclosed in ampoules, disposable syringes or multiple dose  
vials made of glass or plastic.

These compositions can take the form of solutions,  
suspensions, emulsion, tablets, pills, capsules, powders,  
sustained-release formulations and the like. The composition  
can be formulated as a suppository, with traditional binders  
25 and carriers such as triglycerides, microcrystalline  
cellulose, gum tragacanth or gelatin. Oral formulation can  
include standard carriers such as pharmaceutical grades of  
mannitol, lactose, starch, magnesium stearate, sodium  
saccharine, cellulose, magnesium carbonate, etc. Examples of  
30 suitable pharmaceutical carriers are described in  
"Remington's Pharmaceutical Sciences" by E.W. Martin. Such  
compositions will contain a therapeutically effective amount  
of the Therapeutic, preferably in purified form, together  
with a suitable amount of carrier so as to provide the form  
35 for proper administration to the patient. The formulation  
should suit the mode of administration.

In a preferred embodiment, the composition is  
formulated in accordance with routine procedures as a  
pharmaceutical composition adapted for intravenous  
40 administration to human beings. Typically, compositions for  
intravenous administration are solutions in sterile isotonic

5 aqueous buffer. Where necessary, the composition may also  
include a solubilizing agent and a local anesthetic such as  
lignocaine to ease pain at the site of the injection.  
Generally, the ingredients are supplied either separately or  
10 mixed together in unit dosage form, for example, as a dry  
lyophilized powder or water free concentrate in a  
hermetically sealed container such as an ampoule or sachette  
indicating the quantity of active agent. Where the  
composition is to be administered by infusion, it can be  
dispensed with an infusion bottle containing sterile  
15 pharmaceutical grade water or saline. Where the composition  
is administered by injection, an ampoule of sterile water for  
injection or saline can be provided so that the ingredients  
may be mixed prior to administration.

The amount of the Therapeutic of the invention  
20 which will be effective in the treatment of a particular  
disorder or condition will depend on the nature of the  
disorder or condition, and can be determined by standard  
clinical techniques. In addition, *in vitro* assays such as  
those discussed in section 5.2 may optionally be employed to  
25 help identify optimal dosage ranges. The precise dose to be  
employed in the formulation will also depend on the route of  
administration, and the seriousness of the disease or  
disorder, and should be decided according to the judgment of  
the practitioner and each patient's circumstances. However,  
30 suitable dosage ranges for intravenous administration of  
full-length troponin subunits are generally about 20-500  
micrograms of active compound per kilogram body weight.  
Suitable dosage ranges for intranasal administration of full-  
length troponin subunits are generally about 0.01 pg/kg body  
35 weight to 1 mg/kg body weight. Suitable dosage ranges for  
intravenous administration of troponin fragments are  
generally about 10 micrograms to 1 milligram of active  
compound per kilogram body weight, preferably about 1-50  
milligrams per administration, more preferably about 1-20  
40 milligrams per human. Effective doses may be extrapolated

5 from dose-response curves derived from *in vitro* or animal  
model test bioassays or systems.

Administration of the doses recited above can be  
repeated. In a preferred embodiment, the doses recited above  
are administered 2 to 7 times per week. The duration of  
10 treatment depends upon the patient's clinical progress and  
responsiveness to therapy.

The invention also provides a pharmaceutical pack  
or kit comprising one or more containers filled with one or  
more of the ingredients of the pharmaceutical compositions of  
15 the invention. Optionally associated with such container(s)  
can be a notice in the form prescribed by a governmental  
agency regulating the manufacture, use or sale of  
pharmaceuticals or biological products, which notice reflects  
approval by the agency of manufacture, use or sale for human  
20 administration.

Modifications and variations of the compositions of  
the present invention, and methods for use, will be obvious  
to those skilled in the art from the foregoing detailed  
description. Such modifications and variations are intended  
25 to fall within the scope of the appended claims.

The following non-limiting examples demonstrate the  
discovery of troponin subunit inhibition of angiogenic  
stimulus induced endothelial cell proliferation, and means  
for determining the effective dosage of troponin subunit,  
30 fragment, or homolog to inhibit angiogenesis, as well as for  
identifying troponin subunit fragments and homologs (*i.e.*,  
those fragments or homologs of troponin subunit capable of  
inhibiting angiogenesis. The troponin subunit used in the  
examples is purified as described *infra*.

## 6. EXAMPLES

### **Example 1: Purification of Troponin Subunit Components**

#### **Cardiac Troponin Isolation from Tissue**

5           The procedures of Ebashi et al., 1968, *J. Biochem.*  
64:465-477; Yasui et al., 1968, *J. Biol. Chem.* 243:735-742;  
Hartshorne et al., 1969, *Biochim. Biophys. Acta*, 175:30;  
Schaub et al., 1969, *Biochem. J.* 115:993-1004; Greaser et  
al., 1971, *J. Biol. Chem.* 246:4226-4233; and Greaser et al.,  
10 1973, *J. Biol. Chem.* 248:2125-2133 for purifying troponin can  
be used. Rabbit back and leg muscles are removed, cleaned of  
fat and connective tissue, and ground. The ground muscle (1  
kg) is stirred for 5 min. in 2 liters of a solution  
containing 20 mM KCl, 1 mM KHCO<sub>3</sub>, 0.1 mM CaCl<sub>2</sub>, and 0.1 mM  
15 DTT.<sup>1</sup> The suspension is filtered through cheesecloth, and the  
washing of the residue is repeated four times. Two liters of  
95% ethanol are then added to the washed residue and the  
solution filtered after 10 min. The ethanol extraction is  
repeated twice. The residue is then washed 3 times with 2  
20 liters of diethyl ether for 10 min. Finally the residue is  
allowed to dry at room temperature for 2 to 3 hours.

          The dried powder (from 1 kg of muscle) is extracted  
overnight at 22° with 2 liters of a solution containing 1 M  
KCl, 25 mM Tris (pH 8.0), 0.1 mM CaCl<sub>2</sub>, and 1 mM DTT. After  
25 filtration through cheesecloth, the residue is once more  
extracted with 1 liter of 1 M KCl.

          The extracts are combined and cooled to 4°C. Solid  
ammonium sulfate is added to produce approximately 40%  
saturation (230 g per liter). After 30 min. the solution is  
30 centrifuged and 125 g of ammonium sulfate is then added per  
liter of supernatant (60% saturation). After centrifugation  
the precipitate is dissolved in 500 ml of a solution  
containing 5 mM Tris (pH 7.5), 0.1 mM CaCl<sub>2</sub>, and 0.1 mM DTT  
and dialyzed against 15 liters of the same solution for 6  
35 hours and against a fresh solution overnight.

          Solid KCl is added to a final concentration of 1 M  
and 1 M KCl solution is added to bring the volume to 1 liter.

---

<sup>1</sup> The abbreviations used are: DDT, dithiothreitol; EGTA,  
ethylene glycol bis(β-aminoethyl ether)-N,N'-tetraacetate;  
SDS, sodium dodecyl sulfate; SE-, sulfoethyl.

5 The pH is then adjusted to 4.6 by addition of HCl, and the  
tropomyosin precipitate is removed by centrifugation. The pH  
of the supernatant is adjusted to 7.0 with KOH, and 450 g of  
ammonium sulfate are added per liter (70% saturation). The  
precipitate is dissolved in a solution containing 5 mM Tris  
10 (pH 7.5, 0.1 mM CaCl<sub>2</sub>, and 0.1 mM DTT, and dialyzed overnight  
against the same solution. Solid KCl is added to bring its  
concentration to 1 M, the pH adjusted to 4.6, and the  
precipitate which forms is removed by centrifugation. The  
neutralized supernatant is dialyzed against 2 mM Tris (pH  
15 7.5) until the Nessler reaction is negative. The final yield  
of troponin is usually 2.5 to 3.0 g per kg of fresh muscle.

### Cardiac Troponin Isolation from Tissue

20 Bovine hearts are obtained approximately 30 min.  
after death and immediately cut open, rinsed of blood, and  
immersed in ice. The left ventricle is removed, trimmed of  
excess fat and connective tissue, and ground. All subsequent  
extraction and preparation steps are performed at 0-3° except  
where noted. The ground muscle (500 g) is homogenized in a  
25 Waring Blender for 1 min. in 2.5 liters of solution  
containing 0.09 M KH<sub>2</sub>PO<sub>4</sub>, 0.06 M K<sub>2</sub>HPO<sub>4</sub>, 0.3 M KCl, 5 mM 2-  
mercaptoethanol, pH 6.8. The homogenized muscle suspension  
is then stirred for 30 min. and centrifuged at 1000 x g for  
20 min. The precipitate is re-extracted for 30 min. and  
30 centrifuged. The residue is then washed with 2.5 liters of 5  
mM 2-mercaptoethanol and centrifuged at 1000 x g for 10 min.,  
followed by two successive washings and centrifugations with  
1.5 liters of 50 mM KCl, 5mM Tris-HCl (pH 8.1), and 5mM 2-  
mercaptoethanol. The residue is then washed and centrifuged  
35 twice with 1.5 liters of 50 mM Tris-HCl (pH 8.1), and 5 mM 2-  
mercaptoethanol. The volume of the residue is measured, and  
the residue is mixed with 0.5 volume of 3 M KCl, 50 mM Tris-  
HCl (pH 8.1), and 5 mM 2-mercaptoethanol. After a 16- to 20-  
hour extraction at 0°, the suspension is centrifuged at 15,000  
40 x g for 10 min. The sediment is discarded, and the  
supernatant is adjusted to pH 7.6 with 0.05 N HCl. The



5 filamentous precipitate which forms upon pH adjustment is removed by filtering the extract through nylon gauze. The protein that precipitates between 30 and 50% ammonium sulfate saturation is collected, dissolved in a solution containing 1 M KCl, and 1mM potassium phosphate (pH 6.8), and 5 mM 2-  
10 mercaptoethanol, and dialyzed against the same solution for 4 hours and against a fresh solution overnight. The protein solution is clarified by centrifugation at 105,000 x g for 30 min. The troponin is then purified by chromatography on a hydroxylapatite column with the protein being eluted between  
15 0.08 and 0.10 M phosphate. Greaser et al., 1972 *Cold Spring Harbor Symp. Quant. Biol.* 37:235-244. Rabbit cardiac troponin is prepared in a similar manner using a pooled batch of hearts which has been stored at -20°C prior to extraction.

The troponin subunits are separated by DEAE-  
20 Sephadex chromatography in 6 M urea. Bovine cardiac tropomyosin is prepared from the 50% ammonium sulfate saturation supernatant from the troponin extraction scheme (see above). Ammonium sulfate is added to 65% saturation, and the precipitate is dissolved in and dialyzed versus 1 M  
25 KCl, 1 mM potassium phosphate (pH 7.0), and 5 mM 2-mercaptoethanol. The protein is then purified by hydroxylapatite chromatography.

#### Protein Determination

30 Protein concentrations are determined by the biuret method of Gornall et al. using bovine serum albumin as a standard. Gornall et al., 1949, *J. Biol. Chem.*, 177:751-766.

#### Separation of Components

35 A sequence of SP-Sephadex and DEAE-Sephadex chromatography gives complete separation of the three cardiac troponin components.

#### Recombinant Troponin Isolation and Reconstitution Protocols

## Troponin I and T

DNA encoding various troponin subunits and isoforms are known in the art. See, e.g., Wu et al., 1994, *DNA Cell Biol.* 13:217-233; Schreier et al., 1990, *J. Biol. Chem.* 265:21247-21253; and Gahlmann et al., 1990, *J. Biol. Chem.* 265:12520-12528.

To express a troponin subunit, DNA encoding the subunit is subcloned into a high copy number expression plasmid, such as KP3998, using recombinant techniques known in the art.

To express the cloned cDNA, *E. coli* transformed with the insert-containing pKP1500 vector is grown overnight at 37°C, then inoculated into 4 liters of Luria-Bertani broth (LB) medium and grown at 42°C until mid-log phase. Isopropyl-1-thio- $\beta$ -D-galactopyranoside is then added to 0.5 mM, and the culture is allowed to grow at 42°C overnight. Purification of expressed troponin subunit, fragment, or homolog may be adapted from published procedures (Reinach et al., 1988, *J. Biol. Chem.* 250:4628-4633 and Xu et al., 1988, *J. Biol. Chem.* 263:13962-13969). The cells are harvested by centrifugation and suspended in 20 ml of 20 mM Tris, 20% sucrose, 1 mM EDTA, 0.2 mM phenylmethanesulfonyl fluoride, 1 mg/ml lysozyme, pH 7.5. After incubation on ice for 30 min., 80 ml of 20 mM Tris, 1 mM EDTA, 0.2 mM phenylmethanesulfonyl fluoride, 0.5 mM DTT is added and the cells broken in a French press (SLM Instruments). The cell debris is pelleted; the supernatant is made 35% in saturated  $(\text{NH}_4)_2\text{SO}_4$  and stirred on ice for 30 min. After sedimentation, the supernatant is made 50 mM in NaCl, 5 mM in  $\text{CaCl}_2$ , 1 mM in  $\text{MgCl}_2$ , and 1 mM in DTT and then loaded onto a 1.5 X 25-cm phenyl-Sepharose (Pharmacia LKB Biotechnology Inc.) column. The column is washed first with 50 mM Tris, 50 mM NaCl, 5 mM  $\text{CaCl}_2$ , 1 mM  $\text{MgCl}_2$ , 1 mM DTT, pH 7.5, then with 50 mM Tris, 1 mM NaCl, 0.1 mM  $\text{CaCl}_2$ , 1 mM DTT, pH 7.5, until no more protein is eluted. The crude troponin subunit is then eluted with 50 mM Tris, 1 mM EDTA, 1 mM DTT, pH 7.5. Fractions that contain troponin subunit, fragment,

5 or homolog are pooled, dialyzed against 25 mM Tris, 6 M urea  
(United States Biochemical Corp.), 1 mM  $\text{MgCl}_2$ , 1 mM DTT, pH  
8.0, and loaded onto a 1.5 X 25-cm DE52 (Whatman) column.  
The column is eluted with a 0-0.6 M NaCl linear gradient.  
Troponin subunit, fragment, or homolog which elutes from the  
10 column is dialyzed against 0.1 mM  $\text{NH}_4\text{HCO}_3$ , 1 mM  $\beta$ -  
mercaptoethanol, lyophilized, and stored. Purity is assessed  
by SDS-polyacrylamide gel electrophoresis and UV  
spectrophotometry. Typical yields of 6 mg of purified  
recombinant troponin subunit, fragment, or homolog/liter of  
15 bacterial culture are expected.

The lyophilized recombinant protein is resuspended  
in a take up buffer consisting of 6M urea, 20 mM Hepes (pH  
7.5), 0.5M NaCl, 2mM EDTA, and 5mM DTT. The mixture is  
nutated at room temperature for 1 hour. The solution is then  
20 dialyzed at 4°C for six hours with 1 exchange against a  
dialysis buffer consisting of 0.5M NaCl, 20mM Hepes (pH 7.5),  
and 0.5mM DTT.

Protein concentration is determined for each  
subunit at 280 $\lambda$ . The extension coefficient of Troponin I is  
25 0.40 and Troponin T is 0.50.

### **Troponin C**

The lyophilized recombinant protein is resuspended  
in a take up buffer consisting of 0.1 M NaCl, 20 mM Hepes (pH  
30 7.5), 2mM EDTA, and 5mM DTT. This solution is dialyzed for 6  
hours at 4°C with one exchange against a dialysis buffer of  
0.1 M NaCl, 20 mM Hepes (pH 7.5), and 0.5 mM DTT.

Protein concentration is determined by measuring  
absorbance at 280 $\lambda$ . The extension coefficient for troponin C  
35 is 0.18.

### **Reconstitution of Combined Subunits**

Protein concentrations having the same  
reconstitution molar ratios of troponin subunits C, I, and T  
40 are maintained for all various combinations. These  
concentrations of the respective proteins are combined in a

5 reconstitution buffer consisting of 0.1 M NaCl, 0.1 M CaCl<sub>2</sub>,  
5 mM DTT, 5mM Hepes (pH 7.5). Dialysis is for 20-24 hours at  
4°C with three exchanges over a dialysis buffer consisting of  
0.1 M NaCl, 0.1 m CaCl<sub>2</sub>, 0.5 mM DTT, and 5 mM Hepes (pH 7.5).

10 Protein concentration is approximated by measuring  
absorption at 278λ. The troponin trimer has an extension  
coefficient of 0.45 at 278λ.

**Example 2: Inhibition of Endothelial Cell**  
**Proliferation measured by DNA synthesis.**

15 The inhibitory effect of troponin subunit,  
fragment, or homolog on the proliferation of bFGF-stimulated  
EC can be measured according to the following procedure.

**Endothelial Cell DNA Synthesis**

20 On day one, 5,000 bovine capillary endothelial  
cells in DMEM/10% CS/1% GPS are plated onto each well of a  
96-well pregelatinized tissue culture plate. On day two, the  
cell media is changed to DMEM, 2% CS, 1% GPS, 0.5% BSA  
(complete medium), supplemented with 10 μl of 1mg/ml "cold"  
25 thymidine per 50 ml of medium. On day three, test samples in  
complete medium are added in duplicate. Additionally, beta  
Fibroblast Growth Factor (bFGF) is added to each well except  
for the appropriate controls, to a final concentration of 0.2  
ng/well. On day four, 5 μl of 1:13 diluted <sup>3</sup>H-Thymidine stock  
30 is added to each well and the plate is incubated for 5-6  
hours. Following incubation, the medium is aspirated, and  
the remainder is rinsed once with PBS, then twice for 5  
minutes each with methanol followed by two rinses each for 10  
minutes with 5% TCA. The cells are then rinsed with water  
35 three times, dried to the plate, and 100μl of 0.3 N NaOH is  
added to each well. The contents of the well are then  
transferred to the scintillation counter vials and 3 mls of  
Ecolume added to each vial. Samples are then counted on the  
scintillation counter.

40 **3T3 Cell DNA Synthesis**

5 DNA synthesis in bFGF-stimulated 3T3 cells provides a control with which to evaluate results obtained for bFGF stimulated endothelial cell proliferation. DNA synthesis in the 3T3 cells can be determined according to the following method.

10 BALB/c 3T3 cells are trypsinized and resuspended at a concentration of  $5 \times 10^4$  cells/ml. Aliquots of 200  $\mu$ l are plated into 0.3 cm<sup>2</sup> microtiter wells (Microtest II tissue Culture Plates, Falcon). After reaching confluence, in a period of 2 to 3 days, the cells are further incubated for a  
15 minimum of 5 days in order to deplete the media of growth promoting factors. These growth conditions yield confluent monolayers of non-dividing BALB/c 3T3 cells. Test samples are dissolved in 50  $\mu$ l of 0.15 M NaCl and added to microtiter wells, along with [<sup>3</sup>H]TdR. After an incubation of at least 24  
20 hours, the media is removed and the cells are washed in PBS. Fixation of the cells and removal of unincorporated [<sup>3</sup>H]TdR is accomplished by the following successive steps; addition of methanol twice for periods of 5 minutes, 4 washes with H<sub>2</sub>O, addition of cold 5% TCA twice for periods of 10 minutes, and  
25 4 washes with H<sub>2</sub>O. DNA synthesis is measured either by liquid scintillation counting or by autoradiography using a modification of the method described by Haudenschield et al., 1976, *M. Exp. Cell Res.* 98:175. For scintillation counting, cells are lysed in 150  $\mu$ l of 0.3 N NaOH and counted in 5 ml  
30 of Insta-Gel liquid scintillation cocktail (Packard) using a Packard Tri-Carb liquid scintillation counter. Alternatively, autoradiography may be used to quantitate DNA synthesis by punching out the bottoms of the microtiter wells and mounting them on glass slides with silastic glue. The  
35 slides are dipped in a 1 g/ml solution of NTB2 nuclear track emulsion (Kodak) and exposed for 3-4 days. The emulsion is developed with Microdol-X solution (Kodak) for 10 minutes, rinsed with distilled H<sub>2</sub>O, and fixed with Rapid Fixer (Kodak) for three minutes. The autoradiographs are stained with a  
40 modified Giemsa stain. At least 1000 nuclei are counted in each well and DNA synthesis, expressed as the percentage of

5 nuclei labeled. Cell division is measured by counting the number of cells in microtiter wells with the aid of a grid after 40-48 hour incubations with test samples.

10 **Example 3: Inhibition of Endothelial Cell Proliferation measured by colorimetric determination of cellular acid phosphatase activity and electronic cell counting**

---

15 A quick and sensitive screen for inhibition of EC proliferation in response to treatment with a troponin subunit, homolog, or derivative of the invention involves incubating the cells in the presence of varying concentrations of the inhibitor and determining the number of endothelial cells in culture based on the colorimetric  
20 determination of cellular acid phosphatase activity, described by Connolly, et al., 1986, *J. Anal. Biochem.* 152:136-140.

25 The effect of troponin on the proliferation of capillary endothelial cells (EC) was measured in an assay which measures the ability of this protein to interfere with stimulation of endothelial cell proliferation by a known angiogenesis factor (bFGF).

30 Capillary endothelial cells and Balb/c 3T3 cells were separately plated ( $2 \times 10^3$  /0.2 ml) onto gelatin-coated 96-well tissue culture dishes on day 1. On day 2, cells were refed with Dulbecco's modified Eagle's medium (Gibco) with 5% calf serum (Hyclone) (DMEM/5) and bFGF (10 ng/ml) (FGF Co.) and increasing concentrations of one or more troponin subunits. These substances were added simultaneously in  
35 volumes that did not exceed 10% of the final volume. Wells containing phosphate buffered saline (PBS) (Gibco) alone and PBS + bFGF were included as controls. On day 5, media was removed and cells were washed with PBS and lysed in 100  $\mu$ l of buffer containing 0.1 M sodium acetate (pH 5.5), 0.1% Triton  
40 X-100™ and 100 mM p-nitrophenyl phosphate (Sigma 104 phosphatase substrate). After incubation for 2 hours at 37°C, the reaction was stopped with the addition of 10  $\mu$ l of 1 N

5        NAOH. Color development was determined at 405 nm using a rapid microplate reader (Bio-Tek).

         Percent inhibition was determined by comparing the cell number of wells exposed to stimulus with those exposed to stimulus and troponin subunits.

10        All three troponin subunits were found to inhibit bFGF-stimulated EC proliferation, as measured by the colorimetric assay.

         Troponin C inhibited bFGF-stimulated endothelial cell proliferation in a dose-dependent manner in all concentrations tested (Figure 1). Percent inhibition of bovine endothelial cell proliferation ("BCE") was 54%, 86%, 83%, and 100% at concentrations of 280 nM, 1.4  $\mu$ M, 2.8  $\mu$ M and 5.6  $\mu$ M, respectively. An inhibition of 100% was observed at a concentration of 20  $\mu$ g/well (5.6  $\mu$ M).  $IC_{50}$  represents the concentration at which 50% inhibition of bFGF growth factor-induced stimulation was observed. The  $IC_{50}$  of troponin C was determined to be 278 nM.

         Troponin I inhibited bFGF-stimulated BCE proliferation at concentrations of 1 and 5  $\mu$ g/well, but inhibition was not observed in the sample tested at 10  $\mu$ g/well (Figure 2). The percent inhibition of BCE was 33% and 46% at concentrations of 240 nM and 1.2  $\mu$ M, respectively. The  $IC_{50}$  of troponin I was determined to be 1.14  $\mu$ M.

         Troponin T inhibited bFGF-stimulated EC proliferation at concentrations of 10 and 20  $\mu$ g/well, but not at concentrations of 1 and 5  $\mu$ g/well (Figure 3). BCE proliferation was inhibited 23% and 62% at 1.6  $\mu$ M and 3.3  $\mu$ M, respectively. The  $IC_{50}$  of troponin T was determined to be 2.14  $\mu$ M.

35        The combination of troponin subunits C and I inhibited EC at all concentrations tested (Figure 4). The percent inhibition of proliferation of BCE was 52%, 54% 73% and 47% at 130 nM, 645 nM, 1.3  $\mu$ M and 2.6  $\mu$ M, respectively. The  $IC_{50}$  of this combination was determined to be 110 nM.

5           The combination of troponin subunits C, I and T was  
observed to inhibit bFGF-stimulated BCE proliferation by 16%  
at a concentration of 360 nM (5  $\mu$ g/well, Figure 5).

10           The troponin samples tested had no detectable  
inhibitory effect on the growth of Balb/c 3T3 cells, a non-  
endothelial cell type.



5      **Example 4:    Inhibition of Capillary Endothelial**  
         **Cell Migration by Troponin**

         Determination of the ability of the troponin  
subunit, fragment, or homolog to inhibit the angiogenic  
process of capillary EC migration in response to an  
10      angiogenic stimulus, can be determined using a modification  
of the Boyden chamber technique is used to study the effect  
of troponin subunit, fragment, or homolog on capillary EC  
migration. Falk et al., 1980, *J. Immunol.* 118:239-247  
(1980). A blind-well Boyden chamber, consists of two wells  
15      (upper and lower) separated by a porous membrane. *J. Exp.*  
*Med.* 115:453-456 (1962). A known concentration of growth  
factor is placed in the lower wells and a predetermined  
number of cells and troponin subunit, fragment, or homolog is  
placed in the upper wells. Cells attach to the upper surface  
20      of the membrane, migrate through and attach to the lower  
membrane surface. The membrane can then be fixed and stained  
for counting, using the method of Glaser et al., 1980, *Nature*  
288:483-484.

         Migration is measured using blind well chambers  
25      (Neuroprobe, no. 025-187) and polycarbonate membranes with 8  
micron pores (Nucleopore) precoated with fibronectin (6.67  
 $\mu$ g/ml in PBS) (human, Cooper). Basic FGF (Takeda Co.)  
diluted in DMEM with 1% calf serum (DMEM/1) is added to the  
lower well at a concentration of 10 ng/ml. The upper wells  
30      receive  $5 \times 10^5$  capillary EC/ml and increasing concentrations  
of purified troponin subunit, fragment or homolog is used  
within 24 hours of purification. Control wells receive  
DMEM/1, either with or without bFGF. The migration chambers  
are incubated at 37°C in 10% CO<sub>2</sub> for 4 hours. The cells on  
35      the upper surface of the membrane are then wiped off by  
drawing the membrane over a wiper blade (Neuroprobe). The  
cells which have migrated through the membrane onto the lower  
surface are fixed in 2% glutaraldehyde followed by methanol  
(4°C) and stained with hematoxylin. Migration is quantified  
40      by counting the number of cells on the lower surface in 16

5 oil immersion fields and comparing this number with that  
obtained for the control.

10 **Example 5: Inhibition *in vivo* of Neovascularization  
by troponin as determined by the chick  
chorioallantoic membrane assay**

15 The chick chorioallantoic membrane assay (CAM), may  
be used to determine whether troponin subunit, fragment or  
homolog is capable of inhibiting neovascularization *in vivo*.  
Taylor and Folkman, 1982, *Nature* (London) 297:307-312. The  
effect of troponin subunit, fragment or homolog on growing  
embryonic vessels is studied using chick embryos in which  
capillaries appear in the yolk sac at 48 h and grow rapidly  
over the next 6-8 days.

20 Three day post fertilization chick embryos are  
removed from their shells and placed in plastic petri dishes  
(1005, Falcon). The specimens are maintained in humidified  
5% CO<sub>2</sub> at 37°C. On day 6 of development, samples of purified  
troponin subunit, fragment or homolog are mixed in  
methylcellulose disks and applied to the surfaces of the  
25 growing CAMs above the dense subectodermal plexus. Control  
specimens in which CAMs are implanted with empty  
methylcellulose disks are also prepared. The CAMs are  
injected intravascularly with India ink/Liposyn to more  
clearly delineate CAM vascularity. Taylor et al., 1982,  
30 Nature 297:307-312.

Following a 48 hour exposure of the CAMs to the  
troponin subunit, fragment, or homolog, the area around the  
implant is observed and evaluated. Test specimens having  
avascular zones completely free of India-ink filled  
35 capillaries surrounding the test implant indicate the  
presence of an inhibitor of embryonic neovascularization. In  
contrast, the control specimens show neovascularization in  
close proximity or in contact with the methylcellulose disks.

40 Histological mesodermal studies are performed on  
the CAMs of test and control specimens. The specimens are  
embedded in JB-4 plastic (Polysciences) at 4°C and 3 μm

5 sections are cut using a Reichert 2050 microtome. Sections are stained with toluidine blue and micrographs are taken on a Zeiss photomicroscope using Kodak TM x100 and a green filter.

10 **Example 6: Inhibition in vivo of Neovascularization  
by troponin as determined by the rabbit  
corneal pocket assay**

15 Male NZW rabbits weighing 4-5 lbs. are anesthetized with intravenous pentobarbital (25 mg/kg) and 2% xylocaine solution is applied to the cornea. The eye is proptosed and rinsed intermittently with Ringer's solution to prevent drying. The adult rabbit cornea has a diameter of approximately 12 mm. An intracorneal pocket is made by an incision approximately 0.15 mm deep and 1.5 mm long in the center of the cornea with a No. 11 scalpel blade, using aseptic technique. A 5 mm-long pocket is formed within the corneal stroma by inserting a 1.5 mm wide, malleable iris spatula. In the majority of animals, the end of the corneal pocket is extended to within 1 mm of the corneal-scleral junction. In a smaller series of 22 rabbits implanted with tumor alone, pockets are placed at greater distances - 2-6 mm from the corneal-scleral junction by starting the incision away from the center.

25 In the first assay, polymer pellets of ethylene vinyl acetate (EVAc) copolymer are impregnated with test substance and surgically implanted in a pocket in the rabbit cornea approximately 1 mm from the limbus. When this assay system is being used to test for angiogenesis inhibitors, either a piece of V2 carcinoma or some other angiogenic stimulant is implanted distal to the polymer, 2 mm from the limbus. On the opposite eye of each rabbit, control polymer pellets that are empty are implanted next to an angiogenic stimulant in the same way. In these control corneas, capillary blood vessels start growing towards the tumor implant in 5-6 days, eventually sweeping over the blank polymer. In test corneas, the directional growth of new

5 capillaries from the limbal blood vessels towards the tumor occurs at a reduced rate and is often inhibited such that an avascular region around the polymer is observed (Figure 1). This assay is quantitated by measurement of the maximum vessel lengths with a stereoscopic microscope.

10 **Example 7: Isolation of Troponin I from Cartilage**

**Purification of Troponin I from Cartilage**

15 Troponin I was purified from bovine veal scapulae using a modification of a protocol previously described by us (Moses, et al., 1990, *Science* 2488, 1408-1410). Briefly, veal scapulae were vacuum frozen immediately after slaughter and stored at -20°C until used. Cartilage was scraped first with a periosteal elevator (Arista) and then with a scalpel blade  
20 (No. 10, Bard-Parker) until clean of all muscle and connective tissue. Cartilage slices were extracted in 2 M NaCl, precipitated with HCl and ammonium sulfate (25-20%), and fractionated using a series of chromatography steps: gel filtration on A-1.5m Sepharose (Bio-Rad) in the presence of  
25 4M guanidine-HCl, ion exchange on a Bio-Rex 70 (Bio-Rad) cation exchange column, gel filtration on a Sephadex G-75 (superfine) (Pharmacia) column, reversed-phase high-performance liquid chromatography (HPLC) on a Hi-Pore 304 column (Bio-Rad) and gel filtration on a Progel-TSK G3000SWXL  
30 column (3.0 cm x 7.8 mm) (Supelco). Fractions obtained from each column step were tested for their ability to inhibit capillary endothelial cell (EC) proliferation which was stimulated by basic Fibroblast Growth Factor (bFGF) as described below. Fractions containing inhibitory activity  
35 were pooled and concentrated in a Savant Speed Vac concentrator for amino acid and sequence analysis. Unless otherwise stated, all reagents were obtained from Sigma.

**Trypsin Digestion, HPLC Separation and Microsequencing**

5 Proteins were each reduced, S-  
carboxyamidomethylated and subjected to digestion with  
trypsin. The resulting peptide mixtures were fractionated by  
narrow-bore high performance liquid chromatography using a  
10 Zorbax C18 1.0 mm by 150 mm reverse-phase column on a  
Hewlett-Packard 1090 HPLC with a 1040 diode array detector.  
Optimum fractions were chosen based on differential UV  
absorbance at 205, 277nm and 292nm, peak symmetry and  
resolution (Lane, et al., 1991, *J. Prot; Chem.* 10, 151-160).  
15 These fractions were then further screened for length and  
homogeneity by matrix-assisted laser desorption time-of-  
flight mass spectrometry (MALDI-TOF/MS) on a Thermo  
Bioanalysis Lasermat 2000 (Hemel, England). Tryptic peptide  
sequences were determined by electrospray ionization/tandem  
mass spectrometry on a Finnigan TSQ7000 (San Jose, CA) triple  
20 quadrupole mass spectrometer as described in Nash et al.  
(Nash, et al., 1996, *Curr; Biol.* 6, 968-980). Alternatively,  
peptides were submitted to automated Edman degradation on a  
PE/ABD 477A (Foster City, CA) protein sequencer.

#### 25 Cloning and Expression of Human Troponin I

Human intercostal cartilage tissue was obtained  
according to bioethical guidelines pertaining to discarded  
clinical material. The cDNA encoding a fragment of human  
fast-twitch skeletal muscle troponin I was amplified by  
30 standard reverse transcriptase polymerase chain reaction (RT-  
PCR) from the total RNA isolated from a core sample of human  
cartilage using primers based on the nucleotide sequence of  
human fast-twitch skeletal muscle TnI (Zhu, et al., 1994,  
*Biochim. Biophys. Acta* 1217, 338-340): forward primer 5'-  
35 GCTCTGCAAACAGCTGCACGCCAAG-3' (SEQ ID NO:4) and reverse primer  
5,-GCCCAGCAGGGCCTTGAGCATGGCA-3' (SEQ ID NO:5) which was  
cloned into PCR2.1 (Invitrogen) and sequenced in both  
directions. The cDNA encoding the full-length open reading  
frame (ORF) of human fast-twitch skeletal muscle troponin I  
40 was cloned from human skeletal muscle mRNA with Pfu

5 polymerase (Stratagene) under standard PCR conditions, using forward primer (5'-CTCACCATGGGAGATGAGGAGAAGC-3') (SEQ ID NO:6) and the reverse primer (5'-GCCTCGAGTGGCCTAGGACTCGGAC-3') (SEQ ID NO:7). The PCR product was cloned into the expression vector Pet24d (Novagen) using 5'-NcoI and 3'-XhoI sites and sequenced as above.

10 Tissue expression of TnI was analyzed by RT-PCR as described above. Total RNA (400 ng/sample) was isolated from rat skeletal muscle, liver (Clontech), xyphoid and Swarm rat chondrosarcoma. The design of the forward (5'-GAACACTGCCCCGCCTCTGCACATC-3') (SEQ ID NO:8) and reverse (5'-GAGCCCAGCAGCGCCTTCAGCATG-3') (SEQ ID NO:9) primers was based on the nucleotide sequence of rat fast-twitch skeletal muscle TnI.

20 Recombinant(r) human TnI was expressed according to standard protocols (Sambrook, et al., 1989, *Molecular Cloning: A laboratory manual*. (Cold Spring Harbor Press, New York, NY)). After 5 hrs of expression, bacteria were harvested by centrifugation. Following centrifugation at 12,000 x g for 15 min, the pellet was resuspended in 1.0 ml of Buffer A (15 mM Tris-HCl, 0.1 mM EDTA, pH 7.0). The cells were disrupted by sonication. The inclusion bodies were isolated by centrifugation at 12,000 x g once for 15 min in Buffer A, followed by centrifugation once at 11,000 x g once for 15 min in Buffer A.

#### 30 Purification of Recombinant Troponin I

35 The washed pellet was dissolved in 6 M urea, 0.5 M NaCl, 5 mM HEPES, 2 mM EDTA, 5 mM DTT (pH 7.5), and nutated in the above buffer for 6-8 hours at 4°C. The sample was then dialyzed against 0.5 M NaCl, 5 mM HEPES, 5 mM DTT (pH 7.5) and concentrated using an Amicon concentrator (YM-10, MWCO 10,000 Da) prior to application to a Progel-TSK G3000SWXL column (30 cm x 7.8 mm). The sample was eluted using the above buffer (0.5 M NaCl, 5 mM HEPES, 5 mM DTT, pH 7.5). Some of the inhibitory preparations were further fractionated on a Q-Sepharose HP column (Pharmacia Biotech) and tested as described below with no difference in biological activity.

5 Purified rTnI was dialyzed against phosphate buffered saline  
(PBS) containing 0.5mM DTT prior to testing. Protein  
concentration was determined by scanning densitometric  
comparison (IS-1000 Digital Imaging System, Version 2.00,  
Alpha Innotech Corp.) with known protein standards (Novex)  
10 coelectrophoresed on sodium dodecyl sulfate polyacrylamide  
gel electrophoresis (SDS-PAGE) followed by staining with  
Coomassie Blue.

### Western Blot Analysis

15 Immunoblotting was conducted on samples of native  
TnI (purified from cartilage as described above), recombinant  
TnI (purified as described above) and bovine chondrocyte  
lysates prepared as described below according to standard  
protocols. Cultures of primary bovine scapular chondrocytes  
20 were established and maintained as previously described by us  
(Moses, et al., 1990, *J. Cell. Biol.* 119, 474-481). Cells  
were rinsed with PBS and to each 10 cm culture dish was added  
1 ml of boiling 2x-concentrated electrophoresis sample buffer  
(250 mM Tris-HCl, pH 6.8, 4% SDS, 10% glycerol, 0.006%  
25 bromophenol blue and 2% B-mercaptoethanol). Cells were  
scraped from the dishes using a disposable cell scraper  
(Costar), transferred to a microcentrifuge tube and boiled  
for an additional 5 min. Following several passages through a  
26 gauge needle (Becton Dickinson), the sample was clarified  
30 by centrifugation (2000 x g), diluted to 0.1% SDS, and the  
protein concentration determined using a DO Protein Assay  
(BioRad). All samples were separated by polyacrylamide gel  
electrophoresis on a 4/12% acrylamide mini-gel according to  
Laemmli (Laemmli, 1970, *Nature* 227, 680-685). Proteins were  
35 then transferred to nitrocellulose (Hybond-ECL, Amersham)  
using a Transblot apparatus (Biorad), incubated with a  
monoclonal antibody to rabbit skeletal muscle TnI (Advanced  
Immunochemical Inc.) and developed using the ECL western  
blotting system according to the manufacturer's protocol  
40 (Amersham).

5

## Results

An in vitro assay which measures the inhibition of basic fibroblast growth factor (bFGF)-stimulated proliferation of capillary endothelial cells (EC) was used to monitor purification (Moses, et al., 1990, *Science* 2488, 1408-1410; Moses, et al., 1990, *J. Cell. Biol.* 119, 474-481; Connolly, et al., 1986, *Anal. Biochem.* 152, 136-140). All cartilage-derived fractions obtained from a series of chromatography steps described below were screened for this inhibitory bioactivity. Inhibitory activity eluted at an approximate molecular weight of 25,000 Da from the A-1.5m size exclusion column, at approximately 0.2M NaCl from the Biorex 70 cation exchange column, at approximately 23,000 Da from the Sephadex G-75 gel filtration column, at an acetonitrile concentration of approximately 38.5%, and at an approximate Mr of 22,000 Da from the Progel-TSK G3000SWXL column. Inhibitory fractions obtained from the final chromatography step were subjected to tryptic digestion and the resultant peptides were sequenced by microcapillary LC-ESI tandem mass spectrometry or automated Edman degradation. The sequences of three peptide fragments were obtained and were identified as fragments of troponin I (Figure 6).

Since there had been no previous reports in the literature that cartilage cells, the chondrocytes, contain TnI, the cDNA encoding human cartilage TnI was cloned using a standard PCR strategy (Wu and Moses, 1996, *Gene* 18, 243-246) (Figure 7A). Sequencing of the PCR product revealed its identity to human fast skeletal muscle TnI (Figure 7B) (SEQ ID NO:16). TnI expression levels of rat xiphoid cartilage, Swarm rat chondrosarcoma and liver, were also determined by RT-PCR and were significantly lower than that of rat skeletal muscle, with the expression level in liver appearing to be slightly lower than that of cartilage or chondrosarcoma (Figure 7C).

In order to obtain sufficient amounts of TnI to investigate its potential as an antiangiogenic factor, a cDNA



5 encoding full length human fast skeletal muscle troponin I  
was cloned into expression vector pET-24d and transformed  
into E. coli BL21(DE3) p LySS strain. The expression level  
of recombinant human skeletal muscle troponin I was  
approximately 30-40% of total cellular protein. Following  
10 purification, recombinant TnI migrated as a single band, at  
approximately 21 kDa on SDS-PAGE (Figure 8).

**Example 8: Capillary Endothelial Cell (EC) Proliferation**

15 **Cell Culture**

Capillary EC, isolated from bovine adrenal cortex  
(Folkman, et al., 1979, *Proc. Natl. Acad. Sci. USA* 76, 5217-  
5221) were obtained from Children's Hospital (Boston, MA).  
These cells were demonstrated to be endothelial by staining  
20 with antisera to von Willebrand factor and by their uptake of  
fluoresceinated, acetylated low density lipoprotein. Cells  
were maintained in culture in DME (Dulbecco's Modified  
Eagle's Medium, Gibco Laboratories) with 10% calf serum  
(Hyclone) (DME/10) supplemented with 3 ng/ml bFGF or Vascular  
25 Endothelial Growth Factor (VEGF) in preparation for these  
assays.

BALB/c mouse 3T3 cells were maintained in DME/10,  
L-glutamine(292 µg/ml) as previously described (Klagsbrun, et  
al., 1977, *Exp. Cell Res.* 105, 99-108). Bovine aortic smooth  
30 muscle cells (SMC), isolated by explant from the medial layer  
of bovine aortas, were obtained from Children's Hospital  
(Boston, MA). These cells were cultured in DME/10 on  
uncoated tissue culture plastic as previously described  
(D'Amore and Smith, 1993, *Growth Factors* 8, 61-75).

35 Briefly, capillary EC (2,000 cells per well) were  
plated on gelatinized 96-Well culture plates in DMEM  
supplemented with 5% (v/v) calf serum and incubated for 24  
hours. On day 2, cells were treated with bFGF (Scios Nova; 1  
ng/ml) and challenged with the test fractions and/or with  
40 purified TnI. For experiments in which VEGF was used as the

mitogen, 800 cells per well were plated and allowed to incubate for 3 hours before VEGF (Biomedical Technologies Incorporated; 30 ng/ml) and TnI was added. Control wells contained cells alone and cells stimulated with bFGF or VEGF. On day 5, growth medium was removed from the plates; cells were lysed in buffer containing the detergent Triton x-100 and the phosphatase substrate p-nitrophenyl phosphate. After incubation for 2h at 37°C, NaOH was added to terminate the reaction. Color development was determined using a rapid multiwell plate reader (Dynatech MR 5000) (Moses, et al., 1990, *Science* 2488, 1408-1410; Moses, et al., 1990, *J. Cell. Biol.* 119, 474-481; Connolly, et al., 1986, *Anal. Biochem.* 152, 136-140). EC inhibitory activity was verified by electronic cell counting assays as previously described by us (Moses, et al., 1990, *Science* 2488, 1408-1410; Moses, et al., 1990, *J. Cell. Biol.* 119, 474-481). Tritiated thymidine incorporation assays were conducted according to the method of Shing (Shing, 1990, in *Methods in Enzymology*, eds. Barnes, D., Mather, J.P. and Sato, G.H. (Academic Press, New York), pp. 91-95).

### Results

Purified rTnI was tested for its ability to inhibit bFGF and VEGF-stimulated capillary EC and was found to inhibit EC proliferation in a dose-dependent and saturable manner with an  $IC_{50}$  (the inhibitory concentration at which one observes 50% suppression of proliferation) of approximately 65 nM when bFGF was used as the mitogen (Figure 9A) and approximately 1.5 nM when VEGF was used (Figure 9B). Native TnI inhibited capillary EC proliferation in an equipotent manner. Tritiated thymidine assays demonstrated that recombinant TnI inhibited capillary EC DNA synthesis in a dose-dependent and saturable manner with an  $IC_{50}$  of approximately 240 nM. This suppression of proliferation appears to be unique to endothelial cells given the fact that TnI did not suppress the growth of any of the non-endothelial

5 cells tested including bovine aortic smooth muscle cells and Balb/c 3T3 cells even when tested at doses which were over 5x higher than that required to obtain an IC<sub>50</sub> value for capillary EC.

10 **Example 9: Cell Specificity**

To determine whether the proliferation of bovine aortic SMC and Balb c/3T3 cells was inhibited by TnI, the following assays were conducted. SMC were plated into multiwell dishes (2.1 cm<sup>2</sup>/well) at a density of 10,000  
15 cells/well. After allowing the cells to attach overnight, fresh media was applied containing either 3 ng/ml PDGF-BB alone or in combination with increasing concentrations of purified TnI. Following incubation for 72 hrs at 37°C in 10% CO<sub>2</sub>, the cells were rinsed in PBS, detached by trypsinization and counted electronically. The effect of TnI on quiescent  
20 BALB/c mouse 3T3 cells was assessed by measuring the incorporation of tritiated thymidine into DNA in 96-well plates as previously described (Shing, 1990, in *Methods in Enzymology*, eds. Barnes, D., Mather, J.P. and Sato, G.H.  
25 (Academic Press, New York), pp. 91-95).

**Example 10: Chick Chorioallantoic Membrane (CAM) Assay**

All procedures were carried out in a laminar flow hood under sterile conditions. The eggs were stored in a  
30 Favorite Egg Incubator (Leahy) at 37°C and 65% relative humidity. On day 3 of development, fertilized White Leghorn eggs (SPAFAS) were cracked and the embryos removed from their shells and placed in plastic petri dishes. On day 6, test substances including native rabbit TnI (Greaser and Gergely,  
35 1971, *J. Biol. Chem.* 246, 4226-4233) and recombinant human TnI and appropriate buffer controls were mixed in methylcellulose, disks and applied to the surfaces of the growing CAMs above the dense subectodermal plexus. Forty-  
40 eight hours following implantation of the plastic disc, the eggs were examined for vascular reactions under a dissecting

5 scope (60x) and photographed (Moses, et al., 1990, *Science* 2488, 1408-1410; Moses, et al., 1990, *J. Cell. Biol.* 119, 474-481).

10 The CAM assay was used to determine whether rTnI was an inhibitor of angiogenesis *in vivo*. The results shown in Figure 10 demonstrate the significant inhibition of embryonic neovascularization as evidenced by the large avascular zone caused by 130 picomoles of rTnI. This effect was observed in 66% of the eggs tested at this dose and 100% of the eggs tested at a dose of approximately 380 picomoles.

15 This observation was reproduced in three separate sets of CAM assays using three different TnI preparations. Over 125 CAMs were tested in this series of experiments.

5       **Example 11:       Mouse Corneal Pocket Assay**

          Inhibition of angiogenesis *in vivo* was also demonstrated using the mouse corneal pocket assay (Chen, et al., 1995, *Cancer. Res.* 55, 4230-4233; O' Reilly, et al., 1996, *Nat. Med.* 2, 689-692). Briefly, pellets composed of  
10       bFGF (40 ng/ml), sucrose octasulfate, and Hydron were implanted into corneal micropockets of six C57BL/6 mice as previously described (U.S. Patent No. 5,837,680 to Moses et al.). Troponin I (50 mg/kg) was administered systemically every 12 hours by subcutaneous injection. On the sixth day  
15       of treatment, corneal angiogenesis was evaluated using slit lamp microscopy and photographed.

**Results**

          In another *in vivo* assay, the mouse corneal pocket  
20       assay, systemic administration of rTnI significantly inhibited bFG F-induced angiogenesis (Figure 11B) when compared to corneas of control mice which received vehicle alone (Figure 11A).

          Taken together, the *in vivo* studies described in  
25       Section 6, Examples 10 and 11 show rTnI to be a potent inhibitor of neovascularization when compared to other inhibitors tested in these same assays (Moses, et al., 1995, in *International Review of Cytology*, 161, 1-48).

30       **Example 12:       B16-BL6 Melanoma Model.**

          Murine melanoma B16-BL6 were cultured in RPMI 1640 (Gibco) supplemented with 10% (v/v) fetal calf serum (Hyclone), L-glutamine and NaHCO<sub>3</sub>. Cells were washed with  
35       EBSS (Gibco) and trypsinized for 3 to 5 mm with 0.25% TRL/0.2% EDTA to which culture buffer was added for washing. This preparation was then centrifuged for 10 mm at 1000 rpm, the cell pellet resuspended in fresh culture media, cell number determined using a coulter counter and cell viability determined with trypan blue (100% viability). The cell  
40       suspension was adjusted to 2.5 x 10<sup>5</sup> cells/ml for

5        implantation. B16-BL6 cells ( $5 \times 10^5/0.2$  ml) were injected  
into the tail veins of C57BL/6 mice (approximately 6-7 weeks  
old). One day following tumor cell inoculation, mice were  
treated with rTnI systemically, twice per week, with a dose  
of either 1mg/kg (n=10) or 20 mg/kg (n=10) or vehicle (150 mM  
10       NaCl, 20 mM citrate, pH3) over, a 28 day period. On day 30,  
animals were sacrificed, the number of lung surface  
metastases counted and the lungs weighed.

### Results

15        Recombinant TnI was tested for its ability to  
inhibit lung metastasis *in vivo* caused by a very aggressive  
variant of the B16 melanoma cell line, B16-BL6 (Saiki, et  
al., 1989 *Cancer Res.* 49, 3815-3822). Recombinant TnI,  
administered systemically, inhibited lung metastases by 52%  
20       (p<0.04 one tailed t-test) at a dose of 1 mg/kg when given  
only twice weekly (n=10), and by 64% (p<0.02; one tailed t-  
test) at a dose of 20 mg/kg twice weekly (n=10), [lung  
metastasis control (68.6+/-7.5 SEM) (n=10); 1 mg/kg (32.8+1-  
4.8 SEM); 20mg/kg (25.0 +/- 7.5 SEM)] with no observed  
25       toxicity (i.e., no weight or appetite loss, etc.). Lung  
weights were comparable in control and treated groups.

As shown by the data, TnI inhibited lung  
metastasis.

#### 30        **Example 13:        Inhibition of Endothelial Cell Proliferation** **Using Fragments of Troponin I**

Recombinant peptides corresponding to fragments of  
rabbit (rb) TnI (SEQ ID NO:10) (Figure 12) were tested for  
ability to inhibit bFGF-stimulated capillary EC as described  
35       above in Section 6, Examples 2 and 8. The rbTnI fragments  
(SEQ ID NOS:11-15) were prepared according to Jha et al.,  
1996, *Biochemistry* 35(34):11026-11035. As shown in Table 2,  
various concentrations of peptides corresponding to the  
amino-terminal (N') region (aa 1-94) (SEQ ID NO:11); the N'  
40       and inhibitory (I') region (aa 1-120) (SEQ ID NO:12); the I'  
region (aa 98-114) (SEQ ID NO:13); the carboxy terminus (C')

and I' region (C'+I') (aa 96-181) (SEQ ID NO:14); the C' region (aa 122-181) (SEQ ID NO:15); and mixtures of the C'+I' (SEQ ID NO:14) plus the N' (SEQ ID NO:11) fragments and the N'+I' (SEQ ID NO:12) plus the C' (SEQ ID NO:15) fragments of TnI were tested for inhibition of EC proliferation.

As shown in Table 2, the C'+I' fragment (SEQ ID NO:14) significantly inhibited EC proliferation. The percent inhibition of EC was 54% and 48% at concentrations of 0.1  $\mu$ g/well and 0.3  $\mu$ g/well, respectively. The  $IC_{50}$  was determined to be 0.1 to 0.2  $\mu$ g/well (0.05  $\mu$ M to 0.1  $\mu$ M). Furthermore, the N'+I' (SEQ ID NO:12) fragment interfered with the inhibitory activity of the C' (SEQ ID NO:15) fragment and the N' (SEQ ID NO:11) fragment interfered with the inhibitory activity of the C'+I' (SEQ ID NO:14) fragment.

As shown in Section 6, Example 3, supra, full-length TnI inhibited EC proliferation approximately 46% at a concentration of 5  $\mu$ g/well (1.2  $\mu$ M). Thus, the C'+I' fragment had 25 to 50-fold EC inhibitory activity compared to the full-length TnI.

These results demonstrate that fragments of troponin subunits, particularly the C'+I' fragment (SEQ ID NO:14), inhibited EC proliferation in an assay that was developed to mimic the process of neovascularization. Thus, troponin subunit fragments inhibit angiogenesis.

Throughout the description and the claims of this specification the word "comprise" and variations of the word, such as "comprising" and "comprises" is not intended to exclude other additives, components, integers or steps.

The discussion of documents, acts, materials, devices, articles and the like is included in this specification solely for the purpose of providing a context for the present invention. It is not suggested or represented that any or all of these matters formed part of the prior art base or were common general knowledge in the field relevant to the present invention as it existed in Australia before the priority date of each claim of this application.

Table 2

| SEQ ID<br>NO: | Region <sup>a</sup> | Fragment | Amino<br>Acids | Assay<br>$\mu\text{g}/\text{well}$ | Assay<br>$\mu\text{g}/\text{ml}$ | MW     | Assay<br>nM | %I <sup>b</sup> | Approx.<br>IC <sub>50</sub><br>$\mu\text{g}/\text{well}$ | Approx.<br>IC <sub>50</sub> $\mu\text{M}$ |
|---------------|---------------------|----------|----------------|------------------------------------|----------------------------------|--------|-------------|-----------------|--|---|
| 11            | 1 - 94              | N'       | 94             | 0.01                               | 0.05                             | 10,906 | 5           | -12             | >0.3   | >0.1                                      |
|               |                     |          |                | 0.025                              | 0.125                            |        | 11          | 6               |  |   |
|               |                     |          |                | 0.1                                | 0.5                              |        | 46          | 31              |  |   |
|               |                     |          |                | 0.3                                | 1.5                              |        | 138         | 28              |  |   |
| 12            | 1 -120              | N' + I'  | 120            | 0.01                               | 0.05                             | 13,923 | 4           | 6               | >>0.3  | >>0.1                                     |
|               |                     |          |                | 0.025                              | 0.025                            |        | 9           | 0               |  |   |
|               |                     |          |                | 0.1                                | 0.5                              |        | 36          | 12              |  |   |
|               |                     |          |                | 0.3                                | 1.5                              |        | 108         | 17              |  |   |
| 13            | 98 - 114            | I'       | 17             | 4                                  | 20                               | 1,972  | 10140       | -12             | >>40   | >>100                                     |
|               |                     |          |                | 10                                 | 50                               |        | 25350       | -25             |  |   |
|               |                     |          |                | 20                                 | 100                              |        | 50700       | -6              |  |   |
|               |                     |          |                | 40                                 | 200                              |        | 101401      | -34             |  |   |
| 14            | 96 - 181            | C' + I'  | 86             | 0.01                               | 0.05                             | 9,978  | 5           | 25              | 0.1 to<br>0.2  | 0.05<br>to<br>0.1                         |
|               |                     |          |                | 0.025                              | 0.125                            |        | 13          | 28              |  |   |
|               |                     |          |                | 0.1                                | 0.5                              |        | 50          | 54              |  |   |
|               |                     |          |                | 0.3                                | 1.5                              |        | 150         | 48              |  |   |



| SEQ ID<br>NO: | Region <sup>a</sup> | Fragment        | Amino<br>Acids | Assay<br>$\mu\text{g}/\text{well}$ | Assay<br>$\mu\text{g}/\text{ml}$ | MW     | Assay<br>nM          | %I <sup>b</sup>      | Approx.<br>IC <sub>50</sub><br>$\mu\text{g}/\text{well}$ | Approx.<br>IC <sub>50</sub> $\mu\text{M}$ |
|---------------|---------------------|-----------------|----------------|------------------------------------|----------------------------------|--------|----------------------|----------------------|--|---|
| 15            | 122 - 181           | C'              | 60             | 0.01<br>0.025<br>0.1<br>0.3        | 0.05<br>0.125<br>0.5<br>1.5      | 6,961  | 7<br>18<br>72<br>215 | -1<br>-6<br>20<br>23 | >0.3   | >0.2                                      |
| 14,11         | 96-181 +<br>1-94    | (C'+I') +<br>N' | 180            | 0.01<br>0.025<br>0.1<br>0.3        | 0.05<br>0.125<br>0.5<br>1.5      | 20,884 | 7<br>18<br>72<br>215 | 17<br>20<br>27<br>28 | >0.3   | >0.2                                      |
| 12,15         | 1-120 +<br>122-181  | (N'+I') +<br>C' | 180            | 0.01<br>0.025<br>0.1<br>0.3        | 0.05<br>0.125<br>0.5<br>1.5      | 20,884 | 7<br>18<br>72<br>215 | -7<br>-1<br>-6<br>-1 | >>0.3  | >>0.2                                     |
|               | 94-113              | C' + I'         | 20             | 20                                 | 100                              | 2,500  | 40000                | 0                    | >>20   | >>40                                      |
|               | 98-117              | C' + I'         | 20             | 20                                 | 100                              | 2,500  | 40000                | 1                    | >>20   | >>40                                      |
|               | 102-121             | C' + I'         | 20             | 20                                 | 100                              | 2,500  | 40000                | 0                    | >>20   | >>40                                      |
|               | 106-125             | C' + I'         | 20             | 20                                 | 100                              | 2,500  | 40000                | 0                    | >>20   | >>40                                      |
|               | 110-129             | C' + I'         | 20             | 20                                 | 100                              | 2,500  | 40000                | 0                    | >>20   | >>40                                      |
|               | 114-133             | C' + I'         | 20             | 20                                 | 100                              | 2,500  | 40000                | 0                    | >>20   | >>40                                      |

| SEQ ID<br>NO: | Region <sup>a</sup> | Fragment | Amino<br>Acids | Assay<br>$\mu\text{g}/\text{well}$ | Assay<br>$\mu\text{g}/\text{ml}$ | MW             | Assay<br>nM    | %I <sup>b</sup> | Approx.<br>IC <sub>50</sub><br>$\mu\text{g}/\text{well}$ | Approx.<br>IC <sub>50</sub> $\mu\text{M}$ |
|---------------|---------------------|----------|----------------|------------------------------------|----------------------------------|----------------|----------------|-----------------|--|---|
|               | 118-137             | C'       | 20             | 20<br>40                           | 100<br>200                       | 2,500<br>2,500 | 40000<br>80000 | 37<br>50        | 40   | 80  |
|               | 116-123             | C'       | 8              | 50                                 | 250                              | 900            | 278000         | 9               | >>50   | >>278                                     |
|               | 118-125             | C'       | 8              | 50                                 | 250                              | 900            | 278000         | 0               | >>50   | >>278                                     |
|               | 120-127             | C'       | 8              | 50                                 | 250                              | 900            | 278000         | 10              | >>50   | >>278                                     |
|               | 122-129             | C'       | 8              | 50                                 | 250                              | 900            | 278000         | 23              | >>50   | >>278                                     |
|               | 124-131             | C'       | 8              | 50                                 | 250                              | 900            | 278000         | 16              | >>50   | >>278                                     |
|               | 126-133             | C'       | 8              | 50                                 | 250                              | 900            | 278000         | 11              | >>50   | >>278                                     |
|               | 128-135             | C'       | 8              | 50                                 | 250                              | 900            | 278000         | 29              | 150  | 834                                       |
|               | 130-137             | C'       | 8              | 50                                 | 250                              | 900            | 278000         | 50              | 50   | 278                                       |
|               | 132-139             | C'       | 8              | 50                                 | 250                              | 900            | 278000         | 43              | 75   | 417                                       |
|               | 134-141             | C'       | 8              | 50                                 | 250                              | 900            | 278000         | 30              | 150  | 834                                       |
|               | 136-143             | C'       | 8              | 50                                 | 250                              | 900            | 278000         | 0               | >>50   | >>278                                     |

<sup>a</sup>SEQ ID NO:2 amino acid numbers<sup>b</sup>Percent Inhibition

5

10

64

15

**EDITORIAL NOTE**

**APPLICATION NUMBER 37449/00**

**The following Sequence Listing pages numbered 1-7 are part  
of the Description**

## SEQUENCE LISTING

- <110> Boston Life Sciences  
Children's Medical Center Corporation
- <120> PHARMACEUTICAL COMPOSITIONS COMPRISING TROPONIN SUBUNITS,  
FRAGMENTS AND HOMOLOGS THEREOF AND METHODS OF THEIR USE TO  
INHIBIT ANGIOGENESIS
- <130> 8657-028-228
- <140>
- <141>
- <150> 09/442,099
- <151> 1999-11-17
- <150> 09/268,274
- <151> 1999-03-15
- <160> 17
- <170> FastSEQ for Windows Version 3.0
- <210> 1
- <211> 160
- <212> PRT
- <213> Homo sapiens

<400> 1

|     |     |     |     |     |     |     |     |     |     |     |     |     |     |     |     |     |     |     |     |
|-----|-----|-----|-----|-----|-----|-----|-----|-----|-----|-----|-----|-----|-----|-----|-----|-----|-----|-----|-----|
| Met | Thr | Asp | Gln | Gln | Ala | Glu | Ala | Arg | Ser | Tyr | Leu | Ser | Glu | Glu | Met | 1   | 5   | 10  | 15  |
| Ile | Ala | Glu | Phe | Lys | Ala | Ala | Phe | Asp | Met | Phe | Asp | Ala | Asp | Gly | Gly | 20  | 25  | 30  |     |
| Gly | Asp | Ile | Ser | Val | Lys | Glu | Leu | Gly | Thr | Val | Met | Arg | Met | Leu | Gly | 35  | 40  | 45  |     |
| Gln | Thr | Pro | Thr | Lys | Glu | Glu | Leu | Asp | Ala | Ile | Ile | Glu | Glu | Val | Asp | 50  | 55  | 60  |     |
| Glu | Asp | Gly | Ser | Gly | Thr | Ile | Asp | Phe | Glu | Glu | Phe | Leu | Val | Met | Met | 65  | 70  | 75  | 80  |
| Val | Arg | Gln | Met | Lys | Glu | Asp | Ala | Lys | Gly | Lys | Ser | Glu | Glu | Glu | Leu | 85  | 90  | 95  |     |
| Ala | Glu | Cys | Phe | Arg | Ile | Phe | Asp | Arg | Asn | Ala | Asp | Gly | Tyr | Ile | Asp | 100 | 105 | 110 |     |
| Pro | Glu | Glu | Leu | Ala | Glu | Ile | Phe | Arg | Ala | Ser | Gly | Glu | His | Val | Thr | 115 | 120 | 125 |     |
| Asp | Glu | Glu | Ile | Glu | Ser | Leu | Met | Lys | Asp | Gly | Asp | Lys | Asn | Asn | Asp | 130 | 135 | 140 |     |
| Gly | Arg | Ile | Asp | Phe | Asp | Glu | Phe | Leu | Lys | Met | Met | Glu | Gly | Val | Gln | 145 | 150 | 155 | 160 |

- <210> 2
- <211> 182
- <212> PRT
- <213> Homo sapiens

<400> 2

Met Gly Asp Glu Glu Lys Arg Asn Arg Ala Ile Thr Ala Arg Arg Gln  
 1 5 10 15  
 His Leu Lys Ser Val Met Leu Gln Ile Ala Ala Thr Glu Leu Glu Lys  
 20 25 30  
 Glu Glu Ser Arg Arg Glu Ala Glu Lys Gln Asn Tyr Leu Ala Glu His  
 35 40 45  
 Cys Pro Pro Leu His Ile Pro Gly Ser Met Ser Glu Val Gln Glu Leu  
 50 55 60  
 Cys Lys Gln Leu His Ala Lys Ile Asp Ala Ala Glu Glu Glu Lys Tyr  
 65 70 75 80  
 Asp Met Glu Val Arg Val Gln Lys Thr Ser Lys Glu Leu Glu Asp Met  
 85 90 95  
 Asn Gln Lys Leu Phe Asp Leu Arg Gly Lys Phe Lys Arg Pro Pro Leu  
 100 105 110  
 Arg Arg Val Arg Met Ser Ala Asp Ala Met Leu Lys Ala Leu Leu Gly  
 115 120 125  
 Ser Lys His Lys Val Cys Met Asp Leu Arg Ala Asn Leu Lys Gln Val  
 130 135 140  
 Lys Lys Glu Asp Thr Glu Lys Glu Arg Asp Leu Arg Asp Val Gly Asp  
 145 150 155 160  
 Trp Arg Lys Asn Ile Glu Glu Lys Ser Gly Met Glu Gly Arg Lys Lys  
 165 170 175  
 Met Phe Glu Ser Glu Ser  
 180

<210> 3  
 <211> 258  
 <212> PRT  
 <213> Homo sapiens

<400> 3  
 Met Ser Asp Glu Glu Val Glu Gln Val Glu Glu Gln Tyr Glu Glu Glu  
 1 5 10 15  
 Glu Glu Ala Gln Glu Glu Glu Glu Val Gln Glu Asp Thr Ala Glu Glu  
 20 25 30  
 Asp Ala Glu Glu Glu Lys Pro Arg Pro Lys Leu Thr Ala Pro Lys Ile  
 35 40 45  
 Pro Glu Gly Glu Lys Val Asp Phe Asp Asp Ile Gln Lys Lys Arg Gln  
 50 55 60  
 Asn Lys Asp Leu Met Glu Leu Gln Ala Leu Ile Asp Ser His Phe Glu  
 65 70 75 80  
 Ala Arg Lys Lys Glu Glu Glu Glu Leu Val Ala Leu Lys Glu Arg Ile  
 85 90 95  
 Glu Lys Arg Arg Ala Glu Arg Ala Glu Gln Gln Arg Ile Arg Ala Glu  
 100 105 110  
 Lys Glu Arg Glu Arg Gln Asn Arg Leu Ala Glu Glu Lys Ala Arg Arg  
 115 120 125  
 Glu Glu Glu Asp Ala Lys Arg Arg Ala Glu Asp Asp Leu Lys Lys Lys  
 130 135 140  
 Lys Ala Leu Ser Ser Met Gly Ala Asn Tyr Ser Ser Tyr Leu Ala Lys  
 145 150 155 160  
 Ala Asp Gln Lys Arg Gly Lys Lys Gln Thr Ala Arg Glu Met Lys Lys  
 165 170 175  
 Lys Ile Leu Ala Glu Arg Arg Lys Pro Leu Asn Ile Asp His Leu Gly  
 180 185 190  
 Glu Asp Lys Leu Arg Asp Lys Ala Lys Glu Leu Trp Glu Thr Leu His  
 195 200 205

Gln Leu Glu Ile Asp Lys Phe Glu Phe Gly Glu Lys Leu Lys Arg Gln  
 210 215 220  
 Lys Tyr Asp Ile Thr Thr Leu Arg Ser Arg Ile Asp Gln Ala Gln Lys  
 225 230 235 240  
 His Ser Lys Lys Ala Gly Thr Pro Ala Lys Gly Lys Val Gly Gly Arg  
 245 250 255  
 Trp Lys

<210> 4  
 <211> 25  
 <212> DNA  
 <213> Artificial Sequence

<220>  
 <223> Primer

<400> 4  
 gctctgcaaa cagctgcacg ccaag 25

<210> 5  
 <211> 25  
 <212> DNA  
 <213> Artificial Sequence

<220>  
 <223> Primer

<400> 5  
 gcccagcagg gccttgagca tggca 25

<210> 6  
 <211> 25  
 <212> DNA  
 <213> Artificial Sequence

<220>  
 <223> Primer

<400> 6  
 ctcaccatgg gagatgagga gaagc 25

<210> 7  
 <211> 25  
 <212> DNA  
 <213> Artificial Sequence

<220>  
 <223> Primer

<400> 7  
 gcctcgagtgc ccttaggact cggac 25

<210> 8  
 <211> 24  
 <212> DNA  
 <213> Artificial Sequence

&lt;220&gt;

&lt;223&gt; Primer

&lt;400&gt; 8

gaacactgcc cgcctctgca catc

24

&lt;210&gt; 9

&lt;211&gt; 24

&lt;212&gt; DNA

&lt;213&gt; Artificial Sequence

&lt;220&gt;

&lt;223&gt; Primer

&lt;400&gt; 9

gagcccagca gcgccttcag catg

24

&lt;210&gt; 10

&lt;211&gt; 181

&lt;212&gt; PRT

&lt;213&gt; Oryctolagus cuniculus

&lt;400&gt; 10

|     |     |     |     |     |     |     |     |     |     |     |     |     |     |     |     |
|-----|-----|-----|-----|-----|-----|-----|-----|-----|-----|-----|-----|-----|-----|-----|-----|
| Gly | Asp | Glu | Glu | Lys | Arg | Asn | Arg | Ala | Ile | Thr | Ala | Arg | Arg | Gln | His |
| 1   |     |     |     | 5   |     |     |     |     | 10  |     |     |     |     | 15  |     |
| Leu | Lys | Ser | Val | Met | Leu | Gln | Ile | Ala | Ala | Thr | Glu | Leu | Glu | Lys | Glu |
|     |     |     | 20  |     |     |     |     | 25  |     |     |     |     | 30  |     |     |
| Glu | Gly | Arg | Arg | Glu | Ala | Glu | Lys | Gln | Asn | Tyr | Leu | Ala | Glu | His | Cys |
|     |     | 35  |     |     |     |     | 40  |     |     |     |     | 45  |     |     |     |
| Pro | Pro | Leu | Ser | Leu | Pro | Gly | Ser | Met | Ala | Glu | Val | Gln | Glu | Leu | Cys |
|     | 50  |     |     |     |     | 55  |     |     |     |     | 60  |     |     |     |     |
| Lys | Gln | Leu | His | Ala | Lys | Ile | Asp | Ala | Ala | Glu | Glu | Lys | Tyr | Asp |     |
| 65  |     |     |     | 70  |     |     |     | 75  |     |     |     |     |     | 80  |     |
| Met | Glu | Ile | Lys | Val | Gln | Lys | Ser | Ser | Lys | Glu | Leu | Glu | Asp | Met | Asn |
|     |     |     | 85  |     |     |     |     | 90  |     |     |     |     |     | 95  |     |
| Gln | Lys | Leu | Phe | Asp | Leu | Arg | Gly | Lys | Phe | Lys | Arg | Pro | Pro | Leu | Arg |
|     |     |     | 100 |     |     |     |     | 105 |     |     |     |     |     | 110 |     |
| Arg | Val | Arg | Met | Ser | Ala | Asp | Ala | Met | Leu | Lys | Ala | Leu | Leu | Gly | Ser |
|     |     |     | 115 |     |     |     |     | 120 |     |     |     |     |     | 125 |     |
| Lys | His | Lys | Val | Cys | Met | Asp | Leu | Arg | Ala | Asn | Leu | Lys | Gln | Val | Lys |
|     | 130 |     |     |     |     | 135 |     |     |     |     |     | 140 |     |     |     |
| Lys | Glu | Asp | Thr | Glu | Lys | Glu | Arg | Asp | Leu | Arg | Asp | Val | Gly | Asp | Trp |
| 145 |     |     |     |     | 150 |     |     | 155 |     |     |     |     |     |     | 160 |
| Arg | Lys | Asn | Ile | Glu | Glu | Lys | Ser | Gly | Met | Glu | Gly | Arg | Lys | Lys | Met |
|     |     |     | 165 |     |     |     |     | 170 |     |     |     |     |     | 175 |     |
| Phe | Glu | Ser | Glu | Ser |     |     |     |     |     |     |     |     |     |     |     |
|     |     |     | 180 |     |     |     |     |     |     |     |     |     |     |     |     |

&lt;210&gt; 11

&lt;211&gt; 94

&lt;212&gt; PRT

&lt;213&gt; Oryctolagus cuniculus

&lt;400&gt; 11

|     |     |     |     |     |     |     |     |     |     |     |     |     |     |     |     |
|-----|-----|-----|-----|-----|-----|-----|-----|-----|-----|-----|-----|-----|-----|-----|-----|
| Gly | Asp | Glu | Glu | Lys | Arg | Asn | Arg | Ala | Ile | Thr | Ala | Arg | Arg | Gln | His |
| 1   |     |     |     | 5   |     |     |     |     | 10  |     |     |     |     | 15  |     |
| Leu | Lys | Ser | Val | Met | Leu | Gln | Ile | Ala | Ala | Thr | Glu | Leu | Glu | Lys | Glu |
|     |     |     | 20  |     |     |     |     | 25  |     |     |     |     | 30  |     |     |

Glu Gly Arg Arg Glu Ala Glu Lys Gln Asn Tyr Leu Ala Glu His Cys  
                   35                                  40                                  45  
 Pro Pro Leu Ser Leu Pro Gly Ser Met Ala Glu Val Gln Glu Leu Cys  
           50                                  55                                  60  
 Lys Gln Leu His Ala Lys Ile Asp Ala Ala Glu Glu Glu Lys Tyr Asp  
 65                                  70                                  75                                  80  
 Met Glu Ile Lys Val Gln Lys Ser Ser Lys Glu Leu Glu Asp  
                                   85                                  90

&lt;210&gt; 12

&lt;211&gt; 120

&lt;212&gt; PRT

&lt;213&gt; Oryctolagus cuniculus

&lt;400&gt; 12

Gly Asp Glu Glu Lys Arg Asn Arg Ala Ile Thr Ala Arg Arg Gln His  
   1                                  5                                  10                                  15  
 Leu Lys Ser Val Met Leu Gln Ile Ala Ala Thr Glu Leu Glu Lys Glu  
                                   20                                  25                                  30  
 Glu Gly Arg Arg Glu Ala Glu Lys Gln Asn Tyr Leu Ala Glu His Cys  
           35                                  40                                  45  
 Pro Pro Leu Ser Leu Pro Gly Ser Met Ala Glu Val Gln Glu Leu Cys  
           50                                  55                                  60  
 Lys Gln Leu His Ala Lys Ile Asp Ala Ala Glu Glu Glu Lys Tyr Asp  
 65                                  70                                  75                                  80  
 Met Glu Ile Lys Val Gln Lys Ser Ser Lys Glu Leu Glu Asp Met Asn  
                                   85                                  90                                  95  
 Gln Lys Leu Phe Asp Leu Arg Gly Lys Phe Lys Arg Pro Pro Leu Arg  
                                   100                                  105                                  110  
 Arg Val Arg Met Ser Ala Asp Ala  
           115                                  120

&lt;210&gt; 13

&lt;211&gt; 18

&lt;212&gt; PRT

&lt;213&gt; Oryctolagus cuniculus

&lt;400&gt; 13

Lys Leu Phe Asp Leu Arg Gly Lys Phe Lys Arg Pro Pro Leu Arg Arg  
   1                                  5                                  10                                  15  
 Val Arg

&lt;210&gt; 14

&lt;211&gt; 86

&lt;212&gt; PRT

&lt;213&gt; Oryctolagus cuniculus

&lt;400&gt; 14

Asn Gln Lys Leu Phe Asp Leu Arg Gly Lys Phe Lys Arg Pro Pro Leu  
   1                                  5                                  10                                  15  
 Arg Arg Val Arg Met Ser Ala Asp Ala Met Leu Lys Ala Leu Leu Gly  
                                   20                                  25                                  30  
 Ser Lys His Lys Val Cys Met Asp Leu Arg Ala Asn Leu Lys Gln Val  
           35                                  40                                  45  
 Lys Lys Glu Asp Thr Glu Lys Glu Arg Asp Leu Arg Asp Val Gly Asp  
   50                                  55                                  60



Trp Arg Lys Asn Ile Glu Glu Lys Ser Gly Met Glu Gly Arg Lys Lys  
 65 70 75 80  
 Met Phe Glu Ser Glu Ser  
 85

<210> 15  
 <211> 60  
 <212> PRT  
 <213> Oryctolagus cuniculus

<400> 15  
 Leu Lys Ala Leu Leu Gly Ser Lys His Lys Val Cys Met Asp Leu Arg  
 1 5 10 15  
 Ala Asn Leu Lys Gln Val Lys Lys Glu Asp Thr Glu Lys Glu Arg Asp  
 20 25 30  
 Leu Arg Asp Val Gly Asp Trp Arg Lys Asn Ile Glu Glu Lys Ser Gly  
 35 40 45  
 Met Glu Gly Arg Lys Lys Met Phe Glu Ser Glu Ser  
 50 55 60

<210> 16  
 <211> 196  
 <212> DNA  
 <213> Homo sapiens

<400> 16  
 gctctgcaaa cagctgcacg ccaagatcga tgcggctgaa gaggagaagt acgacatgga 60  
 ggtgagggtg cagaagacca gcaaggagct ggaggacatg aaccagaagc tatttgatct 120  
 gcgggccaaag ttcaagcggc cccactgcg gaggggtgcgc atgtcggccg atgcatgct 180  
 caaggccctg ctgggc 196

<210> 17  
 <211> 182  
 <212> PRT  
 <213> Homo sapiens

<400> 17  
 Met Gly Asp Glu Lys Arg Asn Arg Ala Ile Thr Ala Arg Arg Gln  
 1 5 10 15  
 His Leu Lys Ser Val Met Leu Gln Ile Ala Ala Thr Glu Leu Glu Lys  
 20 25 30  
 Glu Glu Ser Arg Arg Glu Ala Glu Lys Gln Asn Tyr Leu Ala Glu His  
 35 40 45  
 Cys Pro Pro Leu His Ile Pro Gly Ser Met Ser Glu Val Gln Glu Leu  
 50 55 60  
 Cys Lys Gln Leu His Ala Lys Ile Asp Ala Ala Glu Glu Glu Lys Tyr  
 65 70 75 80  
 Asp Met Glu Val Arg Val Gln Lys Thr Ser Lys Glu Leu Glu Asp Met  
 85 90 95  
 Asn Gln Lys Leu Phe Asp Leu Arg Gly Lys Phe Lys Arg Pro Pro Leu  
 100 105 110  
 Arg Arg Val Arg Met Ser Ala Asp Ala Met Leu Lys Ala Leu Leu Gly  
 115 120 125  
 Ser Lys His Lys Val Cys Met Asp Leu Arg Ala Asn Leu Lys Gln Val  
 130 135 140  
 Lys Lys Glu Asp Thr Glu Lys Glu Arg Asp Leu Arg Asp Val Gly Asp  
 145 150 155 160

|     |     |     |     |     |     |     |     |     |     |     |     |     |     |     |     |
|-----|-----|-----|-----|-----|-----|-----|-----|-----|-----|-----|-----|-----|-----|-----|-----|
| Trp | Arg | Lys | Asn | Ile | Glu | Glu | Lys | Ser | Gly | Met | Glu | Gly | Arg | Lys | Lys |
|     |     |     |     | 165 |     |     |     |     | 170 |     |     |     |     | 175 |     |
| Met | Phe | Glu | Ser | Glu | Ser |     |     |     |     |     |     |     |     |     |     |
|     |     |     |     | 180 |     |     |     |     |     |     |     |     |     |     |     |

THE CLAIMS DEFINING THE INVENTION ARE AS FOLLOWS:

1. A method of inhibiting angiogenesis associated with a disease or disorder which comprises administering an effective amount of a peptide in which the peptide is:

- 5      a. less than 100 amino acids in length; and  
      b. greater than 80% homology with the inhibitory and carboxy terminal region of troponin subunit I (SEQ ID NO:14).

10      2. The method of claim 1 in which the peptide consists of the amino acid sequence of SEQ ID NO:14.

3. The method of claim 1 or 2 in which the disease or disorder is a solid tumor.

15      4. The method of claim 3 in which the solid tumor is selected from the group consisting of sarcomas and carcinomas depicted in Table 1.

20      5. The method of claim 1 in which the disease or disorder is an ophthalmic disease or disorder.

6. The method of any one of claims 1 to 5 in which the subject is a human.

25      7. The method of any one of claims 1 to 6 in which the effective amount is about 1 to about 50 milligrams per administration.

30      8. The method of any one of claims 1 to 7 in which the peptide is administered parenterally.

9. The method of any one of claims 1 to 7 in which the peptide is administered orally.

35      10. The method of any one of claims 1 to 9 in which the troponin subunit I is a human or bovine troponin subunit I.

11. The method of any one of claims 1 to 10 in which the peptide is recombinantly expressed by a cell engineered to contain a nucleotide sequence encoding said protein.

5 12. The method of claim 1 in which the disease or disorder is lung metastases.

13. The method of any one of claims 1 to 10 in which the troponin subunit I is derived from tissue.

10

14. The method of claim 13 in which the tissue is connective, muscle, nerve or epithelial.

15. The method of claim 13 in which the tissue is cartilage.

15

16. A method for inhibiting the growth or reducing the volume of a solid tumor in a subject comprising administering an effective amount of a peptide in which the peptide is:

(a) less than 100 amino acids in length; and

20

(b) greater than 80% homology with the inhibitory and carboxy terminal region of troponin subunit I (SEQ ID NO:14).

17. The method of claim 16 in which the peptide consists of  
25 the amino acid sequence of SEQ ID NO:14.

18. The method of claim 16 or 17 in which the peptide is administered parenterally.

30 19. The method of claim 16 or 17 which the peptide is administered orally.

20. The method of any one of claims 16 to 19 in which the solid tumor is selected from the group consisting of sarcomas  
35 and carcinomas depicted in Table 1.

21. The method of any one of claims 16 to 20 in which the peptide is recombinantly expressed by a cell engineered to contain a nucleotide sequence encoding said protein.

5        22. A method of inhibiting metastasis in a subject comprising administering an effective amount of a peptide in which the peptide is:

(a) less than 100 amino acids in length; and

10        (b) greater than 80% homology with the inhibitory and carboxy terminal region of troponin subunit I (SEQ ID NO:14).

23. The method of claim 22 in which the peptide consists of the amino acid sequence of SEQ ID NO:14.

15        24. The method of claim 22 or 23 in which the subject is a human having a solid tumor selected from the group consisting of sarcomas and carcinomas depicted in Table 1.

20        25. The method of any one of claims 22 to 24 in which the peptide is recombinantly expressed by a cell engineered to contain a nucleotide sequence encoding said protein.

26. A pharmaceutical composition comprising a peptide in which the peptide is:

25        (a) less than 100 amino acids in length; and

(b) greater than 80% homology with the inhibitory and carboxy terminal region of troponin subunit I (SEQ ID NO:14);

and a pharmaceutically acceptable carrier.

30        27. The composition of claim 26 in which the peptide consists of the amino acid sequence of SEQ ID NO:14.

28. The composition of claim 26 or 27 in which the troponin subunit I is a human or bovine troponin subunit I.

29. The pharmaceutical composition of any one of claims 26 to 28 in which the peptide is recombinantly expressed by a cell engineered to contain a nucleotide sequence encoding said protein.

5

30. The composition of any one of claims 26 to 28 in which the troponin subunit I is derived from tissue.

31. The composition of claim 30 in which the tissue is cartilage.

10

32. The composition of claim 30 in which the tissue is connective, muscle, nerve, or epithelial.

33. A pharmaceutical composition comprising a recombinant cell containing a nucleotide sequence encoding a peptide in which the peptide is:

15

- (a) less than 100 amino acids in length; and
- (b) greater than 80% homology with the inhibitory and carboxy terminal region of troponin subunit I (SEQ ID NO:14), such that said peptide is expressed in a subject.

20

34. A method for inhibiting the growth or reducing the volume of a solid tumor in a subject comprising administering a recombinant cell containing a nucleotide sequence encoding a peptide in which the peptide is:

25

- (a) less than 100 amino acids in length; and
- (b) greater than 80% homology with the inhibitory and carboxy terminal region of troponin subunit I (SEQ ID NO:14),

30

such that said peptide is expressed in the subject.

35. A method of inhibiting metastases in a subject comprising administering to a subject a recombinant cell

35

containing a nucleotide sequence encoding a peptide in which the peptide is:

- (a) less than 100 amino acids in length; and
- (b) greater than 80% homology with the inhibitory and carboxy terminal region of troponin subunit I (SEQ ID NO: 14),  
such that said peptide is expressed in the subject.

36. A method of inhibiting angiogenesis associated with a disease or disorder which comprises administering an effective amount of a peptide in which the peptide consists of a region of troponin subunit I having amino acid residues 118-137 (huTnI<sub>118-137</sub>) of SEQ ID NO:2.

37. A method of inhibiting angiogenesis associated with a disease or disorder which comprises administering an effective amount of a peptide wherein the peptide consists of the amino acid sequence of residues 118-137 (huTnI<sub>118-137</sub>) of SEQ ID NO:2.

38. A method of inhibiting metastasis in a mammal comprising administering an effective amount of a peptide in which the peptide is greater than 80% homology with a region of troponin subunit I having amino acid residues 118-137 (huTnI<sub>118-137</sub>) of SEQ ID NO:2.

39. The method of claim 38 in which the mammal is a human having a solid tumor selected from the group consisting of sarcomas and carcinomas depicted in Table 1.

40. The method of claim 38 or 39 in which the peptide is recombinantly expressed by a cell engineered to contain a nucleotide sequence encoding said protein.

41. A pharmaceutical composition comprising a recombinant cell containing a nucleotide sequence encoding a peptide in which the peptide consists of the amino acid sequence of residues 118-137(huTnI<sub>118-137</sub>) of SEQ ID NO:2.

42. A method for inhibiting the growth or reducing the volume of a solid tumor in a subject comprising administering a recombinant cell containing a nucleotide sequence encoding a peptide in which the peptide is greater than 80% homology with a region of troponin subunit I having amino acid residues 118-137(huTnI<sub>118-137</sub>) of SEQ ID NO:2, such that said peptide is expressed in the host.

43. A method of inhibiting metastases in a subject comprising administering to a subject a recombinant cell containing a nucleotide sequence encoding a peptide in which the peptide is greater than 80% homology with a region of troponin subunit I having amino acid residues 118-137(huTnI<sub>118-137</sub>) of SEQ ID NO:2, such that said peptide is expressed in the host.

44. A method of inhibiting angiogenesis associated with a disease or disorder which comprises administering an effective amount of a peptide in which the peptide is greater than 80% homology with amino acid residues selected from the group consisting of 116-123 (huTnI<sub>116-123</sub>), 120-127 (huTnI<sub>120-127</sub>), 122-129 (huTnI<sub>122-129</sub>), 124-131 (huTnI<sub>124-131</sub>), 126-133 (huTnI<sub>126-133</sub>), 128-135 (huTnI<sub>128-135</sub>), 130-137 (huTnI<sub>130-137</sub>), 132-139 (huTnI<sub>132-139</sub>), and 134-141 (huTnI<sub>139-141</sub>) of the inhibitory region of troponin subunit I (SEQ ID NO:2).

45. The method of claim 44 in which the peptide consists of a region of troponin subunit I having amino acid residues selected from the group consisting of 116-123 (huTnI<sub>116-123</sub>), 120-127 (huTnI<sub>120-127</sub>), 122-129 (huTnI<sub>122-129</sub>), 124-131 (huTnI<sub>124-131</sub>), 126-133 (huTnI<sub>126-133</sub>), 128-135 (huTnI<sub>128-135</sub>), 130-137 (huTnI<sub>130-137</sub>), 132-139 (huTnI<sub>132-139</sub>), and 134-141 (huTnI<sub>134-141</sub>) of SEQ ID NO:2.

46. The method of claim 45 in which the peptide consists of a region of troponin subunit I having amino acid residues 130-137 (huTnI<sub>130-137</sub>).



47. The method of claim 45 in which the peptide consists of a region of troponin subunit I having amino acid residues 132-139 (huTnI<sub>132-139</sub>).

5 48. The method of any one of claims 44 to 47 in which the disease or disorder is a solid tumor.

49. The method of claim 48 in which the solid tumor is selected from the group consisting of sarcomas and carcinomas depicted in Table 1.  
10

50. The method of any one of claims 44 to 47 in which the disease or disorder is an ophthalmic disease or disorder.

15 51. The method of any one of claims 44 to 50 in which the subject is a human.

52. The method of any one of claims 44 to 51 in which the effective amount is about 1 to about 50 milligrams per administration.  
20

53. The method of any one of claims 44 to 52 in which the peptide is administered parenterally.

25 54. The method of any one of claims 44 to 52 in which the peptide is administered orally.

55. The method of any one of claims 44 to 54 in which the peptide is of human or bovine origin.  
30

56. The method of any one of claims 44 to 54 in which the peptide is recombinantly expressed by a cell engineered to contain a nucleotide sequence encoding said peptide.

35 57. The method of any one of claims 44 to 56 in which the disease or disorder is lung metastases.

58. The method of any one of claims 44 to 54 in which the peptide is derived from tissue.

59. The method of claim 58 in which the tissue is  
5 connective, muscle, nerve, or epithelial.

60. The method of claim 58 in which the tissue is cartilage.

61. A method of inhibiting angiogenesis associated with a  
10 disease or disorder which comprises administering an effective  
amount of a peptide having amino acid residues of the amino acid  
sequence selected from the group consisting of 116-123  
(huTnI<sub>116-123</sub>), 120-127 (huTnI<sub>120-127</sub>), 122-129 (huTnI<sub>122-129</sub>), 124-131  
(huTnI<sub>124-131</sub>), 126-133 (huTnI<sub>126-133</sub>), 128-135 (huTnI<sub>128-135</sub>), 130-137  
15 (huTnI<sub>130-137</sub>), 132-139 (huTnI<sub>132-139</sub>), and 134-141 (huTnI<sub>134-141</sub>) of  
residues 118-137 (huTnI<sub>118-137</sub>) of SEQ ID NO:2 so that  
angiogenesis is inhibited.

62. The method of claim 61 in which the peptide consists of  
20 a region of troponin subunit I having amino acid residues  
130-137 (huTnI<sub>130-137</sub>).

63. The method of claim 61 in which the peptide consists of  
a region of troponin subunit I having amino acid residues  
25 132-139 (huTnI<sub>132-139</sub>).

64. The method of claim 61 in which the peptide consists of  
the amino acid sequence of residues 130-137 (huTnI<sub>130-137</sub>) of SEQ  
ID NO:2.  
30

65. The method of claim 61 in which the peptide consists of  
the amino acid sequence of residues 132-139 (huTnI<sub>132-139</sub>) of SEQ  
ID NO:2.  
35

66. A method of inhibiting metastasis in a mammal comprising  
administering an effective amount of a peptide in which the

peptide is greater than 80% homology with a region of troponin subunit I selected from the group consisting of 116-123 (huTnI<sub>116-123</sub>), 120-127 (huTnI<sub>120-127</sub>), 122-129 (huTnI<sub>122-129</sub>), 124-131 (huTnI<sub>124-131</sub>), 126-133 (huTnI<sub>126-133</sub>), 128-135 (huTnI<sub>128-135</sub>), 130-137 (huTnI<sub>130-137</sub>), 132-139 (huTnI<sub>132-139</sub>), and 134-141 (huTnI<sub>134-141</sub>) having amino acid residues of SEQ ID NO:2.

67. The method of claim 66 in which the peptide consists of the amino acid sequence of residues 130-137 (huTnI<sub>130-137</sub>) of SEQ ID NO:2.

68. The method of claim 66 in which the peptide consists of the amino acid sequence of residues 132-139 (huTnI<sub>132-139</sub>) of SEQ ID NO:2.

69. The method of any one of claims 66 to 68 in which the mammal is a human having a solid tumor selected from the group consisting of sarcomas and carcinomas depicted in Table 1.

70. The method of any one of claims 66 to 69 in which the peptide is recombinantly expressed by a cell engineered to contain a nucleotide sequence encoding said protein.

71. A pharmaceutical composition for inhibiting angiogenesis associated with a disease or disorder comprising a peptide having amino acid residues of the amino acid sequence of residues selected from the group consisting of 116-123 (huTnI<sub>116-123</sub>), 120-127 (huTnI<sub>120-127</sub>), 122-129 (huTnI<sub>122-129</sub>), 124-131 (huTnI<sub>124-131</sub>), 126-133 (huTnI<sub>126-133</sub>), 128-135 (huTnI<sub>128-135</sub>), 130-137 (huTnI<sub>130-137</sub>), 132-139 (huTnI<sub>132-139</sub>), and 134-141 (huTnI<sub>134-141</sub>) of SEQ ID NO:2.

72. The pharmaceutical composition of claim 71 in which the peptide is recombinantly expressed by a cell engineered to contain a nucleotide sequence encoding said peptide.

73. The composition of claim 72 in which the peptide consists of the amino acid sequence of residues 130-137 (huTnI<sub>130-137</sub>) or 132-139 (huTnI<sub>132-139</sub>) of SEQ ID NO:2.

5 74. A pharmaceutical composition comprising a recombinant cell containing a nucleotide sequence encoding a peptide in which the peptide consists of the amino acid residues selected from the group consisting of 116-123 (huTnI<sub>116-123</sub>), 120-127 (huTnI<sub>120-127</sub>), 122-129 (huTnI<sub>122-129</sub>), 124-131 (huTnI<sub>124-131</sub>), 126-133 (huTnI<sub>126-133</sub>),  
10 128-135 (huTnI<sub>128-135</sub>), 130-137 (huTnI<sub>130-137</sub>), 132-139 (huTnI<sub>132-139</sub>), and 134-141 (huTnI<sub>134-141</sub>) of SEQ ID NO:2, such that said peptide is expressed in a host.

75. The pharmaceutical composition of claim 74 in which the  
15 peptide consists of the amino acid sequence of residues 130-137 (huTnI<sub>130-137</sub>) of SEQ ID NO:2.

76. The pharmaceutical composition of claim 74 in which the  
20 peptide consists of the amino acid sequence of residues 132-139 (huTnI<sub>132-139</sub>) of SEQ ID NO:2.

77. A method for inhibiting the growth or reducing the volume of a solid tumor in a subject comprising administering a recombinant cell containing a nucleotide sequence encoding a  
25 peptide in which the peptide is greater than 80% homology with a region of troponin subunit I having amino acid residues selected from the group consisting of 116-123 (huTnI<sub>116-123</sub>), 120-127 (huTnI<sub>120-127</sub>), 122-129 (huTnI<sub>122-129</sub>), 124-131 (huTnI<sub>124-131</sub>), 126-133 (huTnI<sub>126-133</sub>), 128-135 (huTnI<sub>128-135</sub>), 130-137 (huTnI<sub>130-137</sub>), 132-139 (huTnI<sub>132-139</sub>), and 134-141 (huTnI<sub>134-141</sub>) of SEQ ID NO:2, such that  
30 said peptide is expressed in the host.

78. The method of claim 77 in which the peptide consists of the amino acid sequence of residues 130-137 (huTnI<sub>130-137</sub>) of SEQ ID  
35 NO:2.

79. The method of claim 77 in which the peptide consists of the amino acid sequence of residues 132-139 (huTnI<sub>132-139</sub>) of SEQ ID NO:2.

5 80. A method of inhibiting metastases in a subject comprising administering to a subject a recombinant cell containing a nucleotide sequence encoding a peptide in which the peptide is greater than 80% homology with a region of troponin subunit I having amino acid residues selected from the group  
10 consisting of 116-123 (huTnI<sub>116-123</sub>), 120-127 (huTnI<sub>120-127</sub>), 122-129 (huTnI<sub>122-129</sub>), 124-131 (huTnI<sub>124-131</sub>), 126-133 (huTnI<sub>126-133</sub>), 128-135 (huTnI<sub>128-135</sub>), 130-137 (huTnI<sub>130-137</sub>), 132-139 (huTnI<sub>132-139</sub>), and 134-141 (huTnI<sub>134-141</sub>) of SEQ ID NO:2, such that said peptide is expressed in the host.

15 81. The method of claim 80 in which the peptide consists of the amino acid sequence of residues 130-137 (huTnI<sub>130-137</sub>) of SEQ ID NO:2.

20 82. The method of claim 80 in which the peptide consists of the amino acid sequence of residues 132-139 (huTnI<sub>132-139</sub>) of SEQ ID NO:2.

25 83. The method according to any one of claims 1, 16, 22, 34, 35, 36, 37, 38, 42, 43, 44, 61, 66, 77 or 80 substantially as hereinbefore described with reference to the Examples.

DATED: 6 May, 2004

30 PHILLIPS ORMONDE & FITZPATRICK

Attorneys for:

BOSTON LIFE SCIENCES INC. and

CHILDREN'S MEDICAL CENTER CORPORATION

*Daniel B. Fitzpatrick*

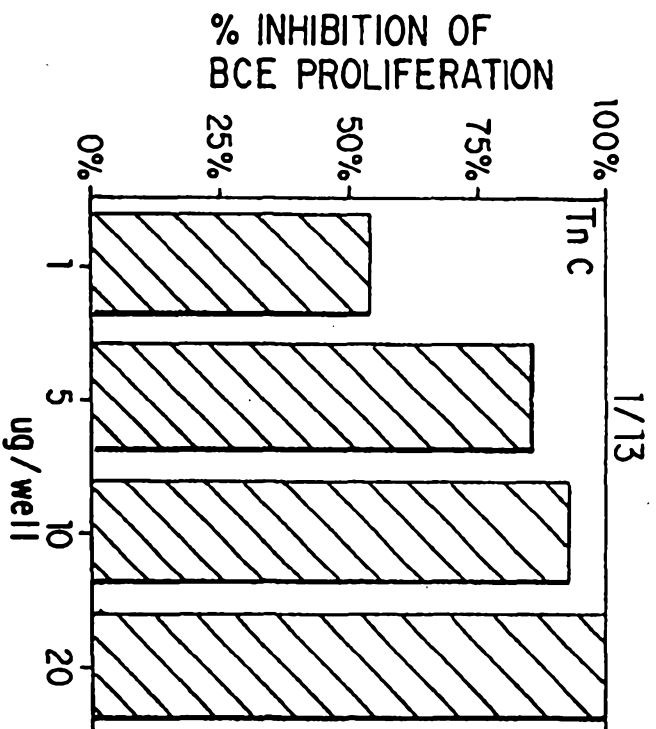

FIG. 1

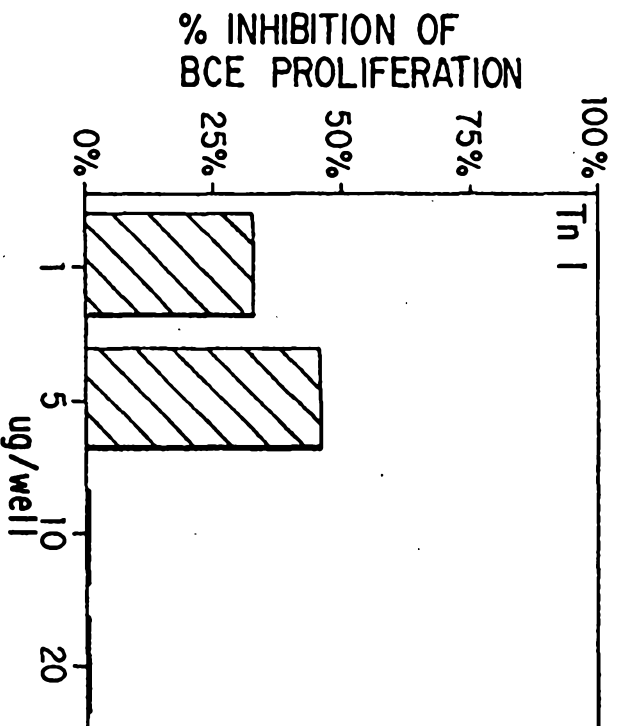

FIG. 2

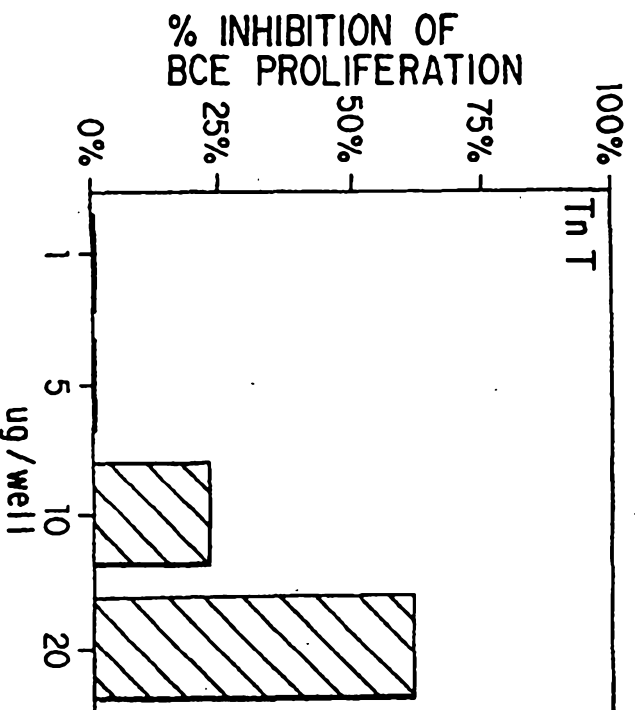

FIG. 3

2/13

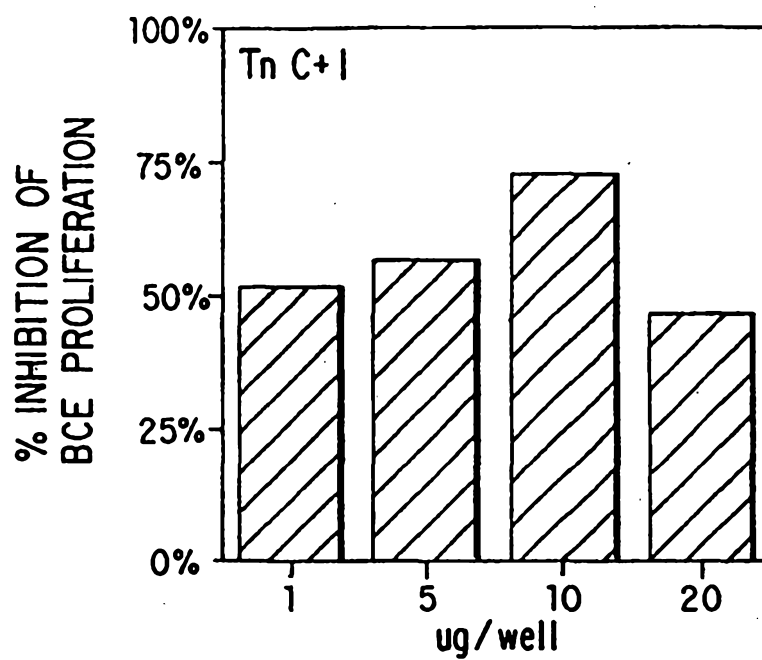

FIG. 4

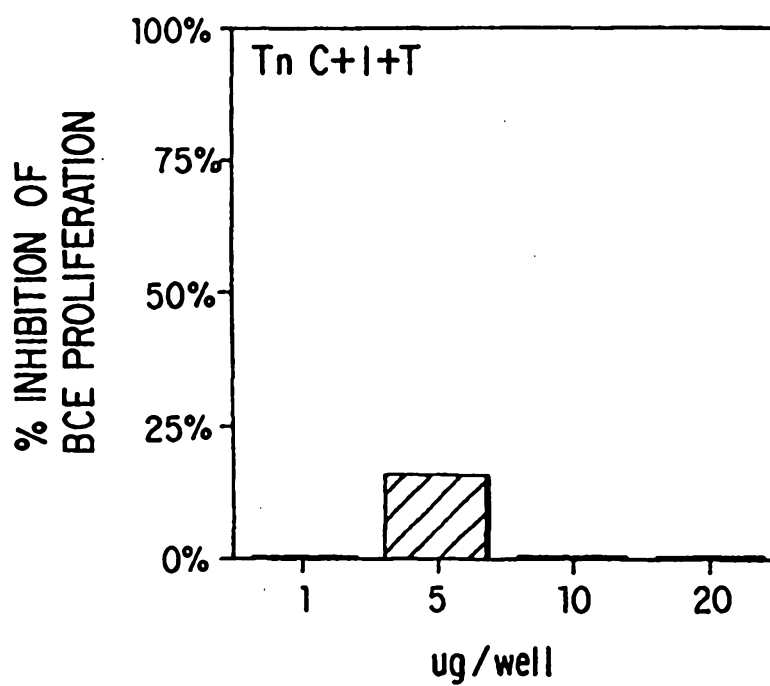

FIG. 5

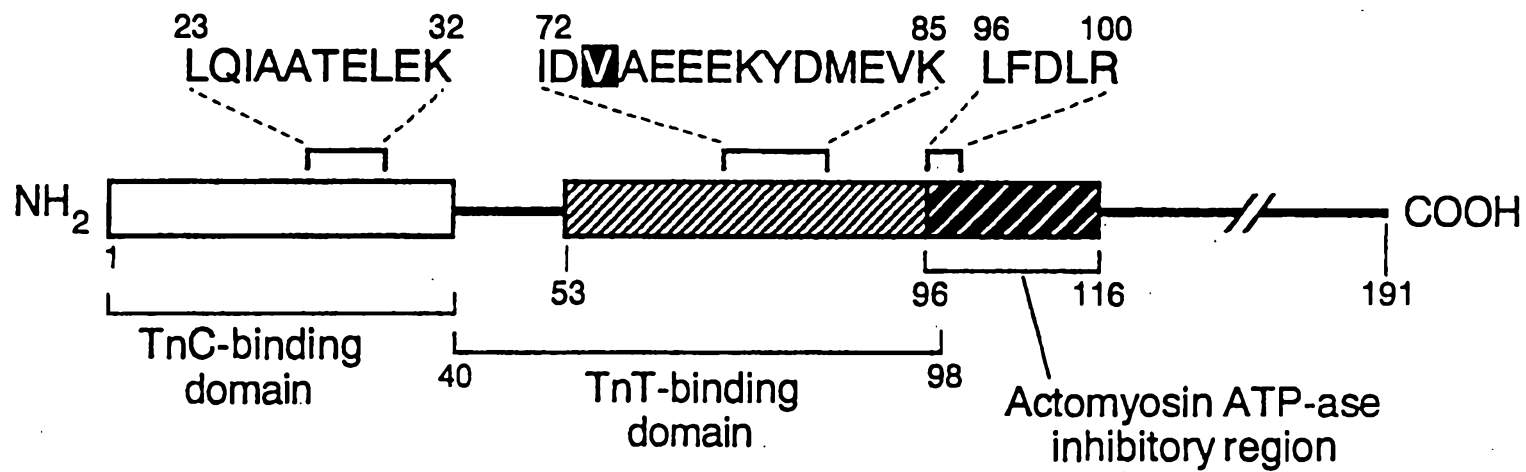

FIG. 6



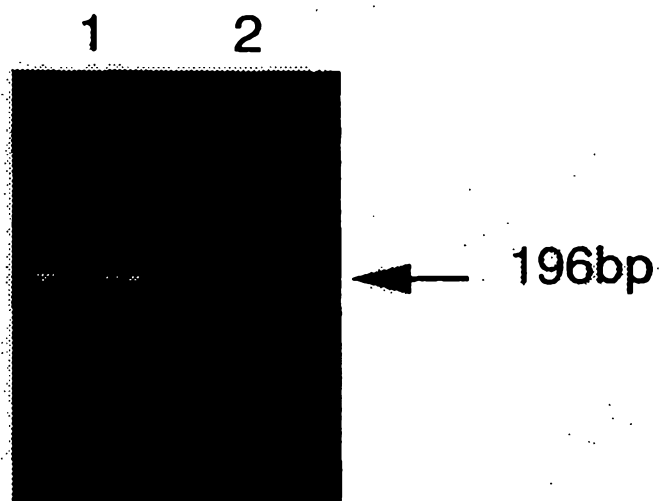

FIG.7A

5 / 13

1 GCTCTGCAAACAGCTGCACGCCAAGATCGATGCGGCTGAAGAGGAGAAGT  
51 ACGACATGGAGGTGAGGGTGCAGAAGACCAGCAAGGAGCTGGAGGACATG  
101 AACCGAAGCTATTTGATCTGCGGGCCAAGTTCAAGCGGCCCCCACTGCG  
151 GAGGGTGCGCATGTCGGCCGATGCCATGCTCAAGGCCCTGCTGGGC

**FIG. 7B**

6/13

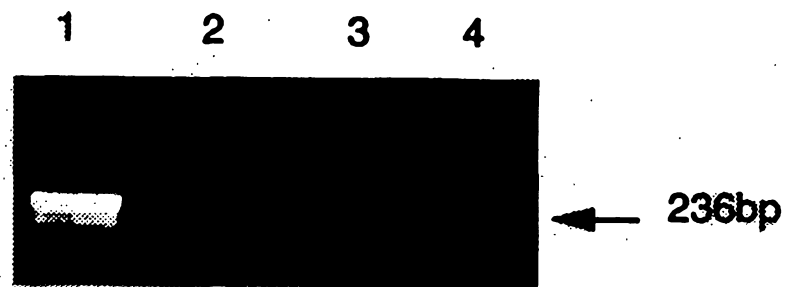

FIG.7C

7/13

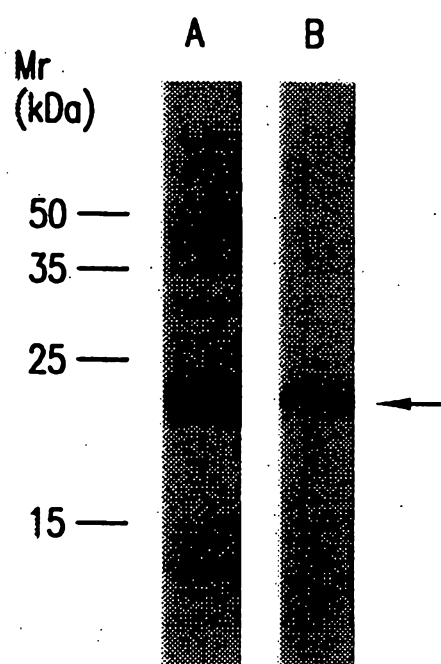

FIG.8

8/13

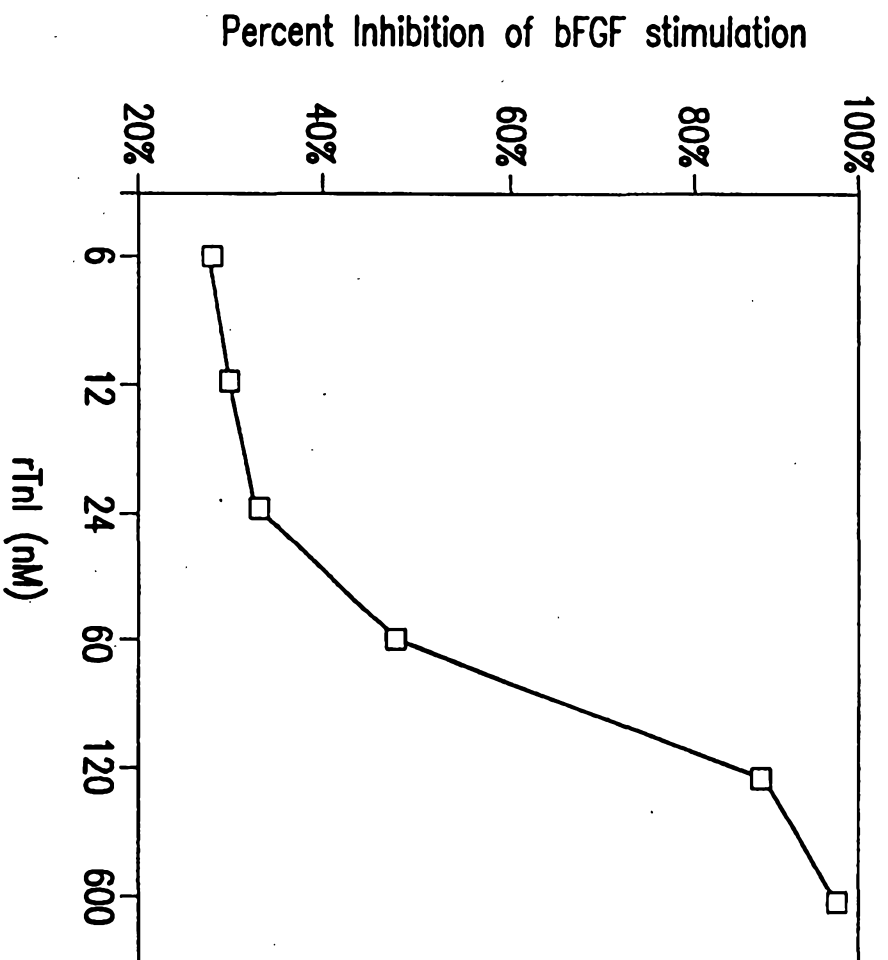

FIG. 9A

9/13

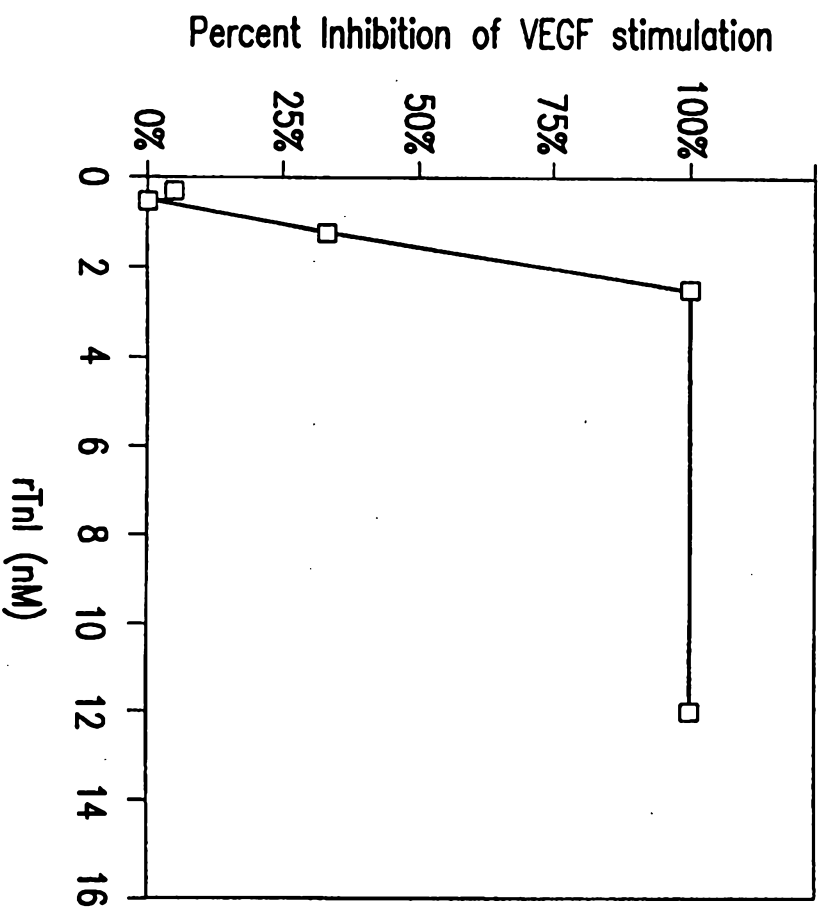

FIG.9B

10/13

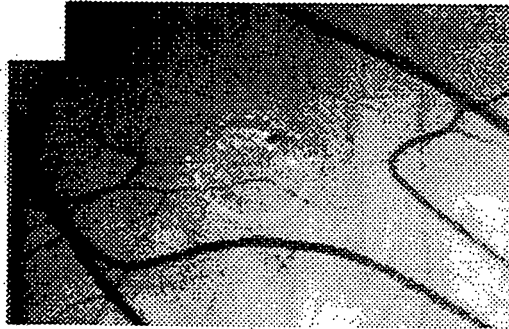

FIG.10A

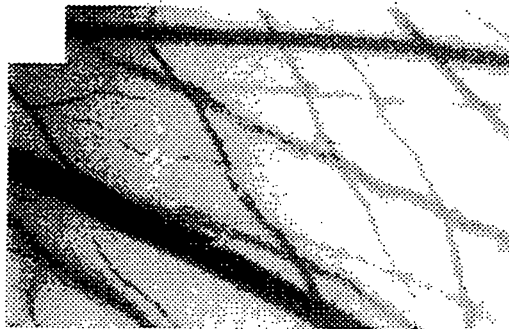

FIG.10B



FIG. 11A

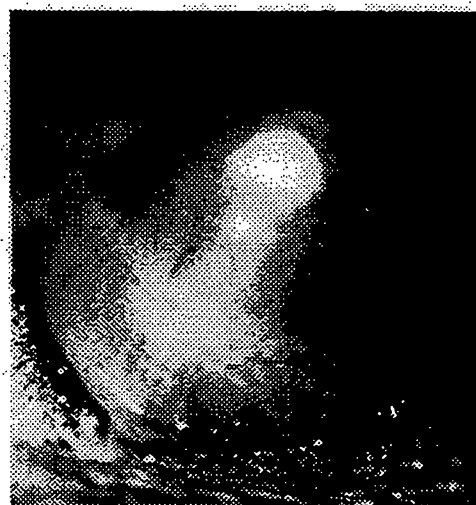

FIG. 11B



1 Hu M G D E E K R N R A I T A R R Q H L K S V M L Q I A A T E L E K E E S R R E A E  
Rb . . . . . G . . . . .  
41 Hu K Q N Y L A E H C P P L H I P G S M S E V Q E L C K Q L H A K I D A A E E E K Y  
Rb . . . . . S L . . . . . A . . . . .  
93 94  
81 Hu D M E V R V Q K T S K E L E D M N Q K L F D L R G K F K R P P L R R V R M S A D  
Rb . . . - I K . . . S . . . . .  
121 Hu A M L K A L L G S K H K V C M D L R A N L K Q V K K E D T E K E R D L R D V G D  
Rb . . . . .  
161 Hu W R K N I E E K S G M E G R K K M F E S E S  
Rb . . . . .

FIG.12A

13/13

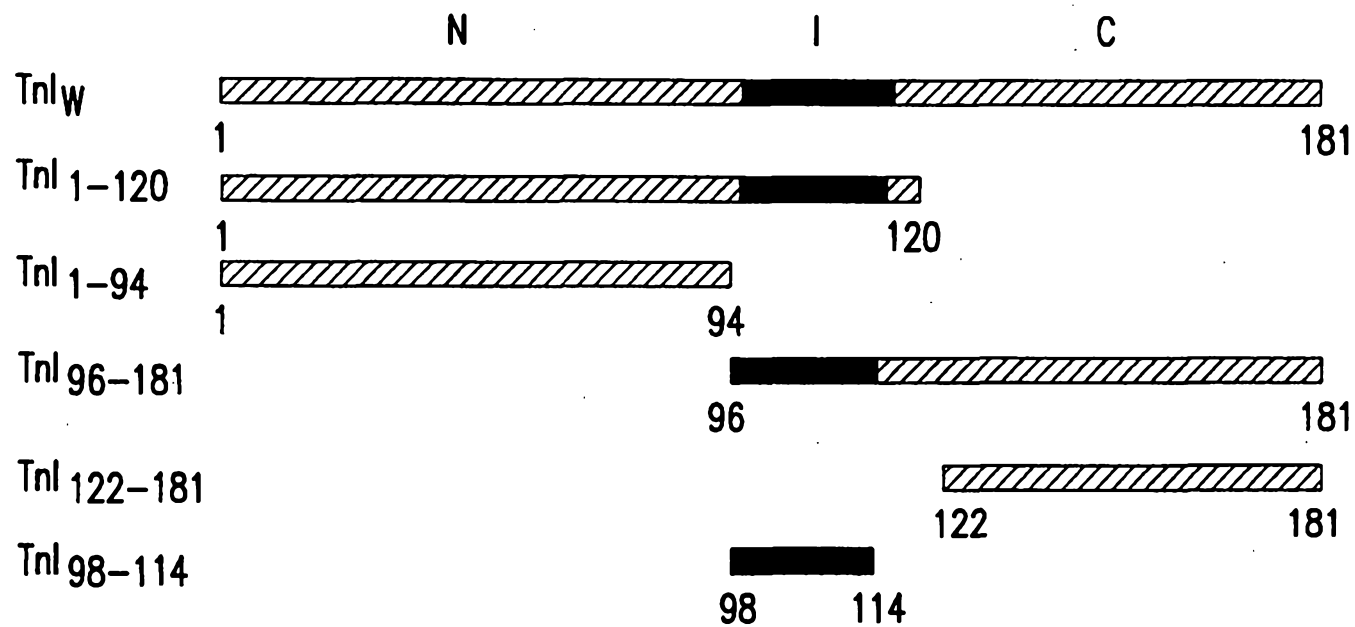

FIG.12B