



(12) EUROPEAN PATENT APPLICATION

(88) Date of publication A3:
28.04.1999 Bulletin 1999/17

(51) Int Cl.6: B60R 25/04, E05B 49/00

(43) Date of publication A2:
23.04.1997 Bulletin 1997/17

(21) Application number: 96402211.5

(22) Date of filing: 16.10.1996

(84) Designated Contracting States:
AT BE CH DE DK ES FI FR GB GR IE IT LI LU MC
NL PT SE

(72) Inventor: Zinn, Greg
Baltimore, Maryland 21225 (US)

(30) Priority: 17.10.1995 US 544192

(74) Representative: Dubois-Chabert, Guy et al
Société de Protection des Inventions
25, rue de Ponthieu
75008 Paris (FR)

(71) Applicant: DesignTech International, Inc.
Springfield, Virginia 22153 (US)

(54) Auxiliary unit control module for use with existing remote vehicle control unit

(57) A control unit for an auxiliary vehicle unit which may find particular application in conjunction with an already installed remotely activated vehicle control system, for example an original equipment manufacturer keyless entry or alarm system. An input is connected to a designated wiring of a vehicle which is triggered by the already installed remotely activated vehicle control system. It is then detected whether the designated wiring is triggered at least twice within a predetermined period of time. If it is determined that the designating wiring is triggered twice within the predetermined period of time, then the auxiliary unit is triggered. The auxiliary units may typically be a remote vehicle starter or window roll-up unit, and the designated wirings of the vehicle may typically be door lock or unlock wirings.

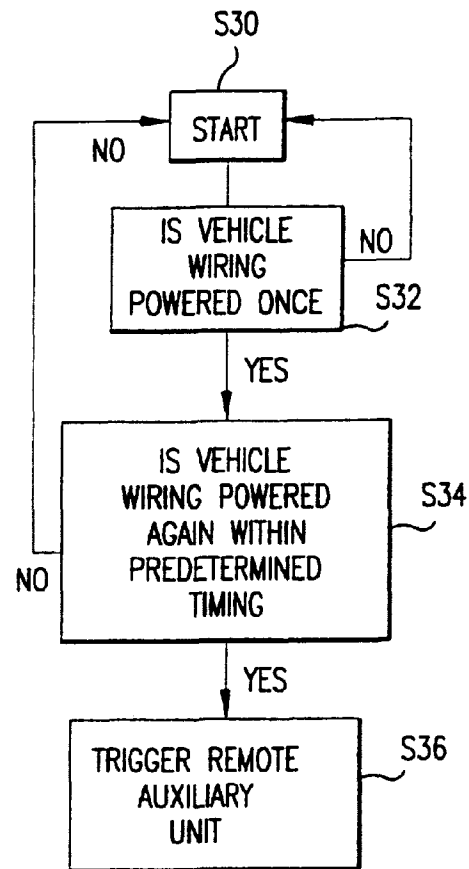

FIG.2



European Patent
Office

EUROPEAN SEARCH REPORT

Application Number
EP 96 40 2211

DOCUMENTS CONSIDERED TO BE RELEVANT			
Category	Citation of document with indication, where appropriate, of relevant passages	Relevant to claim	CLASSIFICATION OF THE APPLICATION (Int.Cl.6)
X	IT MI942148 A (AUDIOVOX CORP) 21 April 1995 -& US 5 850 174 A (DICROCE ET AL.) * column 2, line 34 - column 3, line 10 * * column 4, line 10 - line 15 * * column 4, line 27 - line 35 * * column 4, line 58 - column 5, line 16 * ----	1-4, 8-14, 18-20	B60R25/04 E05B49/00
E	US 5 828 316 A (DICROCE JOHN) 27 October 1998 * column 1, line 12 - line 21 * * column 1, line 54 - line 61 * * column 3, line 1 - line 5; figure 3 * * column 3, line 51 - line 56 * * column 3, line 66 - column 4, line 7; claims 4-6; figure 4A * ----	1-20	
X	EP 0 320 470 A (ROLER S R L) 14 June 1989 * column 1, line 45 - column 2, line 12 * * column 3, line 42 - column 4, line 50 * ----	1,11	
A	FR 2 695 364 A (RENAULT) 11 March 1994 * page 2, line 7 - line 16 * * page 2, line 32 - page 3, line 11 * -----	5,15	TECHNICAL FIELDS SEARCHED (Int.Cl.6) B60R E05B
The present search report has been drawn up for all claims			
Place of search THE HAGUE		Date of completion of the search 5 March 1999	Examiner Peltz, P
CATEGORY OF CITED DOCUMENTS X : particularly relevant if taken alone Y : particularly relevant if combined with another document of the same category A : technological background O : non-written disclosure P : intermediate document		T : theory or principle underlying the invention E : earlier patent document, but published on, or after the filing date D : document cited in the application L : document cited for other reasons ----- & : member of the same patent family, corresponding document	

EPO FORM 1503 03.92 (P04/C01)

**ANNEX TO THE EUROPEAN SEARCH REPORT
ON EUROPEAN PATENT APPLICATION NO.**

EP 96 40 2211

This annex lists the patent family members relating to the patent documents cited in the above-mentioned European search report. The members are as contained in the European Patent Office EDP file on
The European Patent Office is in no way liable for these particulars which are merely given for the purpose of information.

05-03-1999

Patent document cited in search report	Publication date	Patent family member(s)	Publication date
IT MI942148 A	21-04-1995	CN 1124215 A	12-06-1996
		US 5850173 A	15-12-1998
		US 5850174 A	15-12-1998
US 5828316 A	27-10-1998	NONE	
EP 0320470 A	14-06-1989	NONE	
FR 2695364 A	11-03-1994	NONE	