

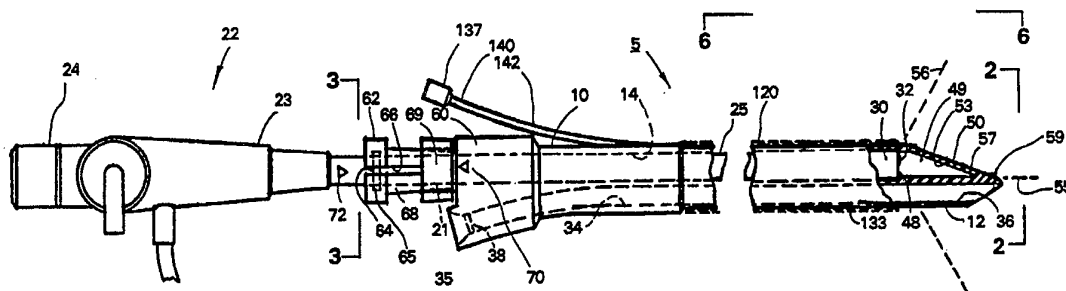

INTERNATIONAL APPLICATION PUBLISHED UNDER THE PATENT COOPERATION TREATY (PCT)

<p>(51) International Patent Classification ⁶ : A61B 1/00, 17/34, 19/00, A61M 5/178, 29/00</p>	A1	<p>(11) International Publication Number: WO 95/32663</p> <p>(43) International Publication Date: 7 December 1995 (07.12.95)</p>
<p>(21) International Application Number: PCT/US95/06699</p> <p>(22) International Filing Date: 31 May 1995 (31.05.95)</p> <p>(30) Priority Data: 255,273 1 June 1994 (01.06.94) US</p> <p>(71)(72) Applicant and Inventor: KIETURAKIS, Maciej, J. [US/US]; 372 Beverly Drive, San Carlos, CA 94070 (US).</p> <p>(74) Agents: KLIVANS, Norman, R. et al.; Skjerven, Morrill, MacPherson, Franklin & Friel, Suite 700, 25 Metro Drive, San Jose, CA 95110 (US).</p>		<p>(81) Designated States: JP, European patent (AT, BE, CH, DE, DK, ES, FR, GB, GR, IE, IT, LU, MC, NL, PT, SE).</p> <p>Published <i>With international search report.</i> <i>With amended claims.</i></p>

(54) Title: INSTRUMENT AND METHOD FOR PERFORMING SURGERY AROUND A VIEWING SPACE IN THE INTERIOR OF THE BODY



(57) Abstract

A surgical dissector (5) and method for facilitating fiberoptic viewing when developing a minimally invasive access way to a surgical objective in the interior of the body. The dissector (5) or guide is used to dissect tissues along an anatomic plane under direct fiberoptic vision. A balloon (120) is provided to further dissect and retract tissue along the dissected access way to provide an adequate depth of field for fiberoptic viewing through transparent walls of the balloon (120). The dissection allows a surgeon safely to make additional incisions into the region of the fiberoptic viewing space and to perform surgical procedures under fiberoptic vision by manipulating an accessory instrument on the exterior surface of the inflated balloon that is disposed within the dissected space.

FOR THE PURPOSES OF INFORMATION ONLY

Codes used to identify States party to the PCT on the front pages of pamphlets publishing international applications under the PCT.

AT	Austria	GB	United Kingdom	MR	Mauritania
AU	Australia	GE	Georgia	MW	Malawi
BB	Barbados	GN	Guinea	NE	Niger
BE	Belgium	GR	Greece	NL	Netherlands
BF	Burkina Faso	HU	Hungary	NO	Norway
BG	Bulgaria	IE	Ireland	NZ	New Zealand
BJ	Benin	IT	Italy	PL	Poland
BR	Brazil	JP	Japan	PT	Portugal
BY	Belarus	KE	Kenya	RO	Romania
CA	Canada	KG	Kyrgystan	RU	Russian Federation
CF	Central African Republic	KP	Democratic People's Republic of Korea	SD	Sudan
CG	Congo	KR	Republic of Korea	SE	Sweden
CH	Switzerland	KZ	Kazakhstan	SI	Slovenia
CI	Côte d'Ivoire	LI	Liechtenstein	SK	Slovakia
CM	Cameroon	LK	Sri Lanka	SN	Senegal
CN	China	LU	Luxembourg	TD	Chad
CS	Czechoslovakia	LV	Latvia	TG	Togo
CZ	Czech Republic	MC	Monaco	TJ	Tajikistan
DE	Germany	MD	Republic of Moldova	TT	Trinidad and Tobago
DK	Denmark	MG	Madagascar	UA	Ukraine
ES	Spain	ML	Mali	US	United States of America
FI	Finland	MN	Mongolia	UZ	Uzbekistan
FR	France			VN	Viet Nam
GA	Gabon				

INSTRUMENT AND METHOD FOR PERFORMING SURGERY
AROUND A VIEWING SPACE IN THE
INTERIOR OF THE BODY

5

BACKGROUND OF THE INVENTION

Field of the Invention

This invention relates to a surgical instrument
10 and method for developing a "minimally invasive"
accessway to a surgical objective in the interior of
the body by dissecting tissues along planes of lower
resistance. The invention further relates to
dissection and retraction of tissue to provide an
15 adequate depth of field for fiberoptic viewing.

DESCRIPTION OF THE PRIOR ART

Surgeons in the past have used blunt-tipped
instruments as well as balloons in connection with
20 endoscopic surgery to dissect tissue in order to
develop a working space in the interior of the body.
Typically, the development of such a working space is
done blindly or under endoscopic viewing only if at
least one accessory port or accessway is established.
25 To perform a surgery in such a working space, the
working space is maintained by insufflation with carbon
dioxide gas which provides room for viewing with an
endoscope as well as room for manipulating accessory
instruments. To introduce such accessory instruments
30 into the working space, additional incisions typically
are made by plunging a sharp-tipped trocar through the
distended body wall overlying the insufflated working
space.

It has been found that it may be undesirable to
35 dissect accessways and anatomic spaces blindly. It
also has been found that it may be difficult to make

additional incisions into a dissected anatomic space particularly if of limited volume or if overlying delicate anatomic structures. It also has been found that insufflation of a working space with carbon dioxide causes tissue emphysema which may be undesirable for particular patients because of excessive carbon dioxide absorption into the blood, thus making a "minimally invasive" endoscopic approach unsuitable.

10 An illustrative example of a procedure that cannot be performed endoscopically under conventional practice is the division of a nerve along the spinal column. An open surgical approach to the division of such a nerve also is undesirable because it is time consuming and results in excessive postoperative pain and recovery time as well as resulting in a disfiguring six inch incision along the patient's spine. There is therefore a need for new instruments and methods for developing a "minimally invasive" accessway to the interior of the body and for performing a surgery under direct fiberoptic vision within the interior of the body, and particularly for accomplishing an endoscopic division of a nerve along the spinal column.

25 SUMMARY OF THE INVENTION

In general, the instrument of the present invention dissects an accessway through tissue in a body from a first region to a second region and further dissects and retracts the anatomic space along the accessway and in the second region with a balloon. The instrument includes a transparent tipped dissector-guide having an interior lumen (cavity) dimensioned to accommodate a viewing scope together with a working channel for an elongate trocar. The dissector-guide affords the surgeon contemporaneous vision through the distal (far) end of the cylindrically shaped guide as

it traverses the interior of the body. The inflatable balloon has transparent walls and is disposed in a "hot dog bun" shape around the guide.

In an exemplary method, the surgeon wishes to
5 divide a dorsal ramus nerve to alleviate back pain in
the patient's right side that is lateral to the fifth
thoracic vertebrae. The surgeon makes a small incision
in the midline of the patient's back somewhat below the
fifth thoracic vertebrae. The surgeon advances the tip
10 of the guide through the incision then pushes the blunt
tip inwardly and then upwardly to the right of the
spinous process while contemporaneously viewing the
advancement of the tip through the endoscope thus
dissecting an accessway. After advancing the tip
15 somewhat above the fifth thoracic vertebrae, the
surgeon introduces an elongate semi-rigid "inside-out"
trocar through the working channel and endoscopically
views the interior of the body wall to select a
desirable location for an additional incision. The
20 surgeon then pushes the tip of the "inside-out" trocar
outwardly until the tip protrudes outwardly from the
skin thus making an additional incision. A cannula
assembly is inserted over the "inside-out" trocar tip
and into the incision. Thereafter, the surgeon
25 inflates the elongate balloon that surrounds the guide
to dissect a larger anatomic or viewing space along the
guide. The surgeon may move the guide longitudinally
within the still inflated balloon to view nerves that
"tent" inwardly into the transparent balloon walls.
30 Thereafter, the surgeon introduces an accessory
dividing instrument (e.g., scissors) through the
cannula and advances the instrument along the interface
between the exterior of the balloon and the surrounding
tissue and under direct fiberoptic vision he may divide
35 one or more nerves.

In general, the present invention provides an

instrument and method for accessing a surgical
objective that lies within tissue of the body by
advancing a blunt-tipped guide member from a first
region to a second remote region that follows along a
5 line of least resistance in tissue at any given
location. The present invention also provides an
instrument and method for accessing a surgical
objective by advancing a blunt-tipped guide member from
a first region to a second remote region that follows
10 along a natural anatomic plane between tissues. The
present invention also provides an instrument and
method that incorporates fiberoptic viewing to permit
contemporaneous vision through the device as the device
traverses from the first region to the second region.

15 The present invention also provides an instrument
and method for dissecting and developing a dissected
viewing space within the interior of the body to
provide adequate depth of field for endoscopic viewing
by using an inflatable balloon that dissects tissue by
20 generally applying forces perpendicular to tissue being
dissected. The present invention also provides an
instrument and method for accomplishing a surgical
procedure in the region of a dissected anatomic plane
without insufflation of the space with carbon dioxide
25 by utilizing an accessory instrument that is introduced
between the exterior wall of the balloon and the
surrounding tissue. The invention also provides a
method and apparatus incorporated into the guide for
making additional incisions between the endoscopic
30 viewing space and the outside of the body, and provides
endoscopic viewing from inside of a trocar.

 The present invention also provides an instrument
and method of the above character in which the guide
accommodates an inside-out trocar that has a cross-
35 sectional shape (usually cylindrical) that matches and
telescopically cooperates with a cannula that can be

inserted over the guide member and into the additional
incision from outside the body. The present invention
also provides an instrument and method of the above
character in which the guide member has a cross-
5 sectional shape (usually cylindrical) that matches and
telescopically cooperates with a cannula and the guide
can be advanced outwardly through the skin from inside
the body.

Additional advantages and features of the present
10 invention appear in the following description in which
several embodiments are set forth.

DESCRIPTION OF THE DRAWINGS

FIG. 1 is a side elevational view of a dissector-
15 guide incorporating the present invention with an
endoscope disposed therein.

FIG. 2 is an elevational view of the guide shown
in FIG. 1 taken along line 2-2 of FIG. 1.

FIG. 3 is a transverse sectional view of the
20 endoscope shown in FIG. 1 taken along line 3-3 of
FIG. 1.

FIG. 4 is an isometric view of a portion of the
guide of FIG. 1.

FIG. 5 is a sectional view of a portion of the
25 guide of FIG. 4 taken along line 5-5 of FIG. 4.

FIG. 6 is a partial sectional view with a not-to-
scale schematic illustration of a portion of the guide
of FIG. 1 taken along line 6-6 of FIG. 1.

FIG. 7 is a partial sectional view with a not-to-
30 scale schematic illustration of a portion of the guide
of FIG. 1 taken along line 7-7 of FIG. 6.

FIG. 8 is an isometric view of a hold down device
of the present invention.

FIG. 9 is a side elevational view of a flexible
35 trocar with a portion of the guide of FIG. 1 in phantom
view.

FIG. 10 is a side elevational view of a portion of an alternative flexible trocar.

FIGS. 11A-11E are views of a patient's back showing the manner in which the guide of the present invention is utilized for a nerve division procedure in the patient's back.

FIGS. 11F-11H are sectional views of a patient's back taken respectively along lines F-F, G-G and H-H of FIGS. 11D and 11E.

FIGS. 12A-12D are views of a patient's abdomen showing the manner in which the guide of the present invention is utilized for a making an additional incision.

FIG. 13 is a side elevational view of an alternative embodiment of a guide incorporating the present invention with an endoscope disposed therein.

FIG. 14 is an isometric view of a portion of the guide of FIG. 13 taken along line 14-14 of FIG. 13.

FIGS. 15A-15E are views of a patient's abdomen showing the manner in which the guide of FIG 13 is utilized for a making in making additional incisions.

FIG. 16 is a side elevational view of an alternative embodiment of a guide incorporating the present invention with an endoscope disposed therein.

FIG. 17 is an isometric view of a portion of the guide of FIG. 16 taken along line 17-17 of FIG. 16.

DETAILED DESCRIPTION OF THE INVENTION

By way of example, FIGS. 1-2 illustrate a direct-vision guide or dissector 5 in accordance with the present invention. FIG. 1 depicts dissector 5 with guide member 10 having proximal (near) and distal (far) ends, respectively 11 and 12, in an elongate generally cylindrical shape and fabricated from a transparent medical grade plastic. The overall length of guide member 10 for a nerve division procedure is

approximately 250 mm., but such length may range from 150 mm. to 400 mm. for different procedures and is not limiting. Internal endoscope bore or scope lumen (cavity) 14 within guide member 10 extends from open proximal end 11 to closed distal end 12 to accommodate axial insertion of endoscope 22. Endoscope 22 for a nerve division procedure has a handle 23 and eyepiece 24 with a housing 25 having a diameter ranging from 5 to 10 mm. FIG. 3 illustrates a transverse sectional view of endoscope housing 25 having a bundle of optical fibers serving as a light guide (LG) and other optical fibers serving as an image guide (IG) with an objective lens 32 (FIG. 1) at the distal end 30 of the IG. It should be appreciated that guide member 10 may be dimensioned for any diameter endoscope ranging e.g. from 1 to 10 mm., either rigid or flexible, and be within the scope of the present invention and is described hereafter for use with an Olympus® model BF type 30 with 5.8 mm. diameter. The outside diameter of guide member 10 is approximately 11 mm. but may be any suitable diameter.

Longitudinally-extending working channel 34 may be any suitable diameter e.g. from .6 mm. to 5 mm. or more to accommodate accessory instruments. Working channel 34 is shown in FIGS. 1-2 being approximately 5 mm. diameter. Channel 34 has proximal and distal terminations, respectively 35 and 36. A conventional unitary duckbill silicon seal 38 is disposed in the proximal termination 35 of channel 34 to create a fluid-tight seal.

The distal end 30 of endoscope 22 abuts circumferential transition 48 between lumen 14 and reduced diameter lumen 40 to provide air space 49 between lens 32 and the inner face 53 of window 50. Air space 49 provides an adequate depth of field for the surgeon to view tissue pressed against or beyond

window 50. Specialty endoscopes may be manufactured with a different angle distal end 30 in which lens faces, for example, from 90° to 45° relative to axis 55. As shown in FIG. 1, Olympus® model BF type 30 endoscope 22 has a 90° lens relative to axis 55 and provides an angle of view 56, for example, of 120° with a depth of field from 3.0 mm. to 50 mm.

Outer face 57 of transparent window 50 has a gently curved planar face or a generally flat planar face with a generally constant window thickness between inner face 53 and outer face 57. The outer face 57 is angled with respect to axis 55 at a suitable angle, for example between 20° and 60°, for reasons described hereinbelow. The periphery 58 of planar window 50 is generally elliptical with a rounded or dull edge resulting in a distalmost termination or tip 59 that is blunt and not capable of incising tissue.

The proximal end 11 of guide member 10 is coupled to handle 60. The proximal end 62 of plastic handle 60 is configured with a compression seal to secure endoscope 22 in guide member 10. Referring to FIG. 1, compressible washer 64 made of rubber or other suitable material is disposed in annular groove 65 in the proximal end 66 of scope lumen 14. Longitudinal slots 67 in handle 60 allow sleeve portions 68 to be displaced inwardly toward axis 55 to compress washer 64 against scope housing 25 when sliding plastic collar 69 is moved in the proximal direction. Indicator 70 is aligned with mark 72 on scope housing 25 to maintain the assembly in angular registration.

Referring to FIGS. 4-7, inflatable balloon 120 having interior inflation chamber 122 is disposed about the distal end 112 of guide member 10 and is made of a transparent non-elastomeric plastic sheet 123 such as PET-E®. The sheet 123 is formed into a balloon that when inflated is shaped like a "hot dog bun" (a rounded

shape mostly but not completely surrounding a cylinder) with a central longitudinal "hot dog" shaped (cylindrical) lumen 124 that is not within inflation chamber 122. In transverse sectional view, the
5 inflation chamber 122 has the appearance of a torus. Heat seals 125 bond together longitudinal edges 126a and 126b of sheet 123 to form cylindrical outer wall or sleeve 127. The balloon wall surrounding lumen 124 is similarly made of plastic sheet material to form inner
10 wall or sleeve 128 with balloon proximal and distal ends, 129 and 131, heat sealed to enclose inflation chamber 122. The outer diameter of balloon 120 for spinal nerve division is approximately one and one-half inches but it should be appreciated that balloon 120
15 could be any suitable diameter or shape having a cylindrical shaped lumen for other procedures and be within the scope of the present invention. Metal band 132 is press fitted over balloon 120 onto guide member 10 along with adhesives to make balloon chamber 122
20 fluid-tight.

Balloon constraining sleeve 133 is formed out of plastic sheet portion 134 and is employed to constrain balloon 120 in a first collapsed (uninflated) position around guide member 10. The constraining sleeve 133 is
25 provided with a weakened plane consisting of perforations 135 which will give way and burst when an inflation medium is introduced into balloon chamber 122 allowing the balloon to deploy to the inflated (second) position.

30 As can be seen on FIG. 7, the distal end 12 of guide member 10 is not disposed within balloon inflation chamber 122 but within lumen 124. Balloon inner and outer walls or sleeves, 127 and 128, are shown in not-to-scale sectional illustration as folded
35 inwardly in the longitudinal direction within each portion of the donut-shaped inflation chamber as shown

in FIG. 7. The longitudinal inward fold may be singular or there may be a plurality of longitudinal inward folds, for example, to fit a more elongate balloon into a short constraining sleeve 133. FIG. 7 is a not-to-scale sectional illustration that depicts in the radial direction with respect to axis 55, outer balloon wall or sleeve 127 generally is folded radially inward in several portions and then overlapped or generally crushed inwardly toward axis 55 in order to be disposed with sleeve 133. As balloon 120 is inflated, it expands radially outwardly to unfold as well as deploying longitudinally by unfolding in the distal direction beyond the distal end 12 of guide member 10.

It should be appreciated that balloon 120 may be made of a substantially transparent elastomeric material such as latex and take on the elongated "hot dog bun" shape in the inflated or second position. In the collapsed (first) position, such a latex balloon is rolled inwardly in the longitudinal direction generally as depicted in FIG. 7 with the elastomeric characteristics of such a balloon radially collapsing the balloon walls onto guide member 10. A balloon constraining sleeve 133 to constrain an elastomeric balloon is made of nonelastomeric material as described above.

Inflation is provided for inflating balloon 120 by an inflation medium, preferably saline solution or carbon dioxide gas, by means of Luer-type fitting 137 at the proximal end 140 of inflation tube 142 which is connected to an inflation source, for example a syringe with saline solution (not shown). Inflation tube 142 is fixed to balloon 120 with an adhesive to communicate with inflation chamber 122 within balloon 120.

FIG. 8 depicts hold-down device 150 made of clear plastic having handle portion 151 and aperture 152

dimensioned to accommodate the projection therethrough of guide member 10.

FIGS. 9-10 depict flexible trocar 160 having flexible shaft 162 with a diameter that slidably cooperates with the bore diameter of working channel 34. The tip member 165 is made of a suitable material such as stainless steel and has three faces 167 with sharp edges 169 and sharp tip 170. The distal end 171 of flexible shaft 162 may be formed in a curve (see FIG. 9) in its repose position or it may be straight (see FIG. 10). Tip member 170 is fixed to shaft 162 with adhesives. The proximal end 172 of shaft 162 is coupled to handle 175.

Operation of the surgical instrument or dissector 5 shown in FIG. 1 may now be briefly described as follows. Endoscope 22 is inserted in scope lumen 20 until its distal end abuts transition 48. The surgeon slides collar 69 proximally which compresses washer 64 and secures endoscope 22 within member guide member 10.

Referring to FIGS. 11A-11H, assume that the surgical objective is the division of at least one dorsal ramus nerve exiting above or below the fifth thoracic vertebrae 178 to alleviate pain in region 179 on the patient's right side. The patient is prepared with a suitable anesthesia and the surgeon makes a small incision 180 along the midline of the patient's back about 2 to 4 vertebrae below the fifth thoracic vertebrae (see FIG. 11A). The surgeon inserts the distal tip 59 of guide member 10 into incision 180 and inwardly along the spinous process 181 and underneath overlying muscle 185 (FIG. 11F). The surgeon then advances blunt tip 59 more or less upwardly in the channel between the spinous process 181 and the transverse process 183 to a location about 2 to 4 vertebrae above the fifth thoracic vertebrae (see FIG. 11B). While thus advancing guide member 10, the

surgeon views the progress of tip 59 through endoscope
22. As the surgeon applies axial pressure on guide
member 10, the inclined face of window member 50 with
respect to axis 55 in conjunction with blunt distalmost
5 tip 59 will tend to follow the line of least resistance
which is along a plane between overlapping muscle
tissue 185 (see FIG. 11F).

If at times, endoscopic vision through window 50
becomes blocked or blurred by blood or secretions, the
10 surgeon may move tip 59 from side to side or rotate the
tip to wipe clean window 50. When the surgeon
fiberoptically views landmarks such as a spinous
process 181 in the desired location, he stops advancing
the guide member 10. The surgeon also may locate
15 distal end 12 of guide member 10 by the emission of
light from the LG which results in a spot of light
emitted through the translucent tissue overlying distal
end 12 of the guide.

The surgeon easily may fiberoptically view
20 anatomic landmarks and tissue through window 50 and he
then identifies a region without nerves or blood
vessels that is suitable for an additional or "inside-
out" incision. He introduces trocar shaft 162 through
working channel 34 until tip 170 is within his field of
25 vision 56 beyond guide tip 59 and maneuvers trocar tip
170 to the site selected for the additional incision.
While viewing through the endoscope, the surgeon or his
assistant places hold down device 150 over the location
of trocar tip 170 (see FIG. 11B) and presses downward
30 while at the same time aligning tip 170 with aperture
152 in the hold down device 150. The surgeon's
assistant may stabilize dissector 5 and the surgeon
grasps trocar handle 175 and advances trocar tip 170 in
the distal direction and outwardly until trocar tip
35 170 projects through the tissue and skin overlying the
dissected anatomic space thus making an "inside-out"

incision 188 from the interior of the body to the exterior of the body (see FIG 11D). During the advancement of tip 170 of trocar 160, the surgeon may find it useful to rotate handle 175 of the trocar to
5 facilitate making the incision.

After trocar tip 170 is projected outwardly from the skin, a standard 5 mm. diameter cannula assembly 190 is placed over trocar tip 170 and trocar shaft 162. Using the trocar shaft as a guide, the surgeon can
10 telescopically advance cannula 192 inwardly into additional incision 188 until distal end 194 of the cannula is disposed within the dissected space in the interior of the body (see FIG. 11D). Thereafter, trocar 160 is withdrawn from working channel 34 and set
15 aside. As an alternative, it should be appreciated that guide member 10 could be advanced in the distal direction over shaft 162 of "inside-out trocar" 160 and the tapered tip 59 of guide member 10 can easily be pushed through tissue to be exposed outside the body,
20 again using hold-down device 150 as described above. This manner of using the invention would allow for easy insertion of a larger diameter 11-12 mm. cannula over guide member 10 and into incision 180 in order to accommodate a larger diameter accessory instrument. As
25 a next option, an external source of carbon dioxide insufflation may be connected to cannula assembly 190 to insufflate the dissected space within the interior of the body. Such insufflation pressure could assist in dissecting tissue in space 177 along with inflation
30 balloon 120 (see FIG. 11H).

Thereafter, the surgeon withdraws guide member 10 slightly in the proximal direction away from distal end 194 of the cannula and begins to inflate balloon 120 with an inflation medium such as saline solution from a
35 syringe 195 (see FIG. 11E). The saline solution has an index of refraction similar to that of the plastic

balloon wall and provides for better fiberoptic viewing therethrough when compared with carbon dioxide. Slight expansion of balloon 120 causes constraining sleeve 133 to burst along the perforations 135 thus permitting the
5 balloon to deploy and inflate to its second position. After balloon 120 is disposed in its inflated (second) position, the radius of the balloon's outer cylindrical shape provides an increased depth of field in all directions around lens 32 of endoscope 22.

10 With the balloon in the inflated position, the surgeon easily may view anatomic landmarks and structures through the transparent balloon walls. The surgeon may move guide member 10 axially within balloon lumen 124 which generally will cause the exterior wall
15 127 and interior wall 128 of the balloon to "roll" along guide member 10 since the balloon is secured to guide member 10 at one point only by metal band 132. As balloon 120 thus rolls over guide member 10, the exterior wall 128 will be maintained in a fixed
20 position against surrounding tissue due to inflation pressure. To facilitate such reciprocation of guide member 10 within lumen 124, the surgeon's assistant may deflate and inflate the balloon slightly as necessary to maintain the balloon in the second position. The
25 axial movement of guide member 10 allows the surgeon to view certain structures such as dorsal ramus nerve 199 outside the exterior balloon sleeve 127. Such nerves are less stretchable than surrounding soft tissue and should cause balloon wall 127 to "tent" substantially
30 inwardly into balloon chamber 122. FIG. 11F and 11G illustrate a sectional view of guide member 10 introduced along vertebrae 178. FIG. 11H is a partial longitudinal sectional view of balloon 120 in an inflated or second position.

35 To complete the division of dorsal ramus nerve 199, the surgeon introduces scissors 202 (see FIG. 11E)

through cannula assembly 190 into the interface between the exterior of balloon wall 127 and the surrounding muscle 186 (see FIG. 11H). The surgeon then advances scissors 202 along the exterior surface of balloon 120 while viewing through endoscope 22 from the inside of the balloon lumen 124. By moving the scissors 202 back and forth and around balloon 120, the surgeon can maneuver the cutting blade of scissors 202 into position, open the jaws of the scissors and then divide nerve 199.

Although the present invention has been described in conjunction with a division of a nerve, it should be appreciated that the instrument and method of the present invention can be utilized in other surgical procedures. More in particular, the same techniques can be used to make additional "inside-out" incisions safely in abdominal endoscopic procedures to avoid making inwardly-directed additional incisions with puncturing trocars. In co-pending application Serial No. 08/187,753 dated January 26, 1994 (incorporated by reference herein) there is disclosed a device and method for safely making a first incision with a heliscopic cutting device into the abdominal cavity and for placing a cannula into the abdominal cavity to allow for insufflation of the cavity. It has been found that it is often difficult to make additional incisions into an already insufflated abdominal cavity without at times causing undesired injuries to sensitive structures within the abdominal wall, such as a blood vessel, an artery or a nerve.

For example, operation of instrument 5 for making an additional "inside-out" incision in an already insufflated abdominal space may be described briefly as follows. Referring to FIGS. 12A-12D, a heliscopic cutter or another commercially available trocar is utilized to place a standard 10-12 mm. diameter cannula

assembly through the abdominal wall in incision 211 allowing for insufflation of the abdominal cavity (see FIG. 12A). Guide member 10 of the present invention then can be inserted through cannula assembly 212 as shown in FIG. 12B and the surgeon can view sensitive structures on the inside of the abdominal wall from within the insufflated abdominal cavity through endoscope 22. The surgeon then can select a safe location for an "inside-out" incision and use the aforementioned procedures to advance 5 mm. diameter trocar tip 170 through the abdominal wall with the use of hold down device 160 to make incision 228 (see FIG. 12C). Thereafter, the surgeon advances a standard 5 mm. cannula 132 over the exposed trocar tip 170 and into the "inside-out" incision 138 (see FIG. 12D).

A second embodiment of an instrument 235 is more specifically adapted for making "inside-out" incisions for example in an abdominal cavity and is illustrated in FIGS. 13-14 with endoscope 22 disposed therein. Guide member 240 is made of transparent medical grade plastic and differs from the earlier described embodiment in that the guide has no working channel or balloon member. Distal end 242 of guide 240 has a closed end with window 250 and terminates in a substantially sharp tip 245 and a sharp distal window edge 246 that generally are capable of incising tissue.

Operation and use of guide 240 shown in FIGS. 13-14 is briefly described as follows. Assume that an abdominal endoscopic procedure is to be performed that requires three cannula assemblies for an endoscope and two accessory instruments. Cannula 212 already has been placed into the abdominal cavity in the patient at incision 211 near the umbilicus as shown in FIG. 15A. The surgeon then introduces guide member 240 of instrument 235 through cannula 212 into the abdominal cavity. As distal end 242 of guide member navigates

within the abdominal cavity, the surgeon views through
endoscope 22 the inside of the abdominal wall and
sensitive anatomic structures in the inner face of the
wall. The surgeon then directs the substantially sharp
5 tip 245 of guide member 240 to a safe location for an
additional incision. The surgeon or his assistant
places hold down device 150 in position as previously
described. As the surgeon begins to push tip 245
outwardly into the tissue of the abdominal, the lens 32
10 of endoscope 22 is very close to the "inside-out"
incision and moves with tip 245 thus affording
excellent viewing of the exact tissue area being
incised. The instrument also may be rotated to closely
view all tissue in the incision area. Such close
15 visualization is somewhat improved over the previously
described embodiment in which lens 32 may be held
stationary while the inside-out trocar is advanced.
FIGS. 15C-15D shows tip 245 exposed outside the
patient's skin after making additional incision 248.

20 FIG. 15D illustrates second cannula assembly 252
with cannula 254 being prepared for insertion into
incision 248 using tip 245 as a guide. The bore in
cannula 254 is dimensioned to fit closely over the
cylindrical shape of guide member 240 to allow easy
25 insertion into incision 248. FIG. 15E illustrates
additional incision 258 made for a third cannula (not
shown).

It should be appreciated that tip 245 of guide
member 240 does not need to be razor sharp to easily
30 make an inside-out incision. As the surgeon begin to
advance tip 245 outwardly and the patient's skin tents
outwardly, the surgeon may cut inward with a scalpel to
meet tip 245 and thereafter advance the tip outwardly
from the skin.

35 A third embodiment or instrument 335, very similar
to the last described embodiment, is depicted in FIGS.

16-17 with guide member 340 having proximal and distal ends, 341 and 342. This guide differs from the previous embodiment only in that it has an open distal end 342 and is made of a thin walled metal or plastic tubular member. Guide member 340 terminates in a sharp tip 345 with a blade-like edge 346 that is capable of incising tissue. Guide 335 is used in the manner shown in FIGS. 15A-15E.

Although the present invention for dissecting a fiberoptic viewing space in the interior of the body and the manner of performing a procedure on the surface of an inflated balloon has been described principally in conjunction with the division of a nerve, it should be appreciated that the device and method hereinbefore described can be used for other surgical procedures. For example, the instrument and method can be used for any procedure in which it is useful to dissect a "minimally invasive" accessway along an anatomic plane to a remote region for performing a procedure such as the dissection of a lymph nodes, the excision of a cyst, or for biopsy sampling.

I Claim:

1. An instrument for facilitating a surgery and fiberoptic viewing by dissecting a space in tissue in the interior of the body, comprising

5 an elongate guide member with proximal and distal ends and defining a longitudinal interior optic lumen, wherein the distal end of the guide member is blunt and encloses the interior optic lumen and transmits radiant energy into and out of
10 the distal region of the interior optic lumen;

a balloon member with a balloon wall enclosing an inflation chamber wherein the balloon member is carried at the distal end of the guide member and the balloon wall transmits radiant
15 energy into and out of the inflation chamber; and means for inflating the balloon from a collapsed position to an inflated position after the guide is inserted into tissue in the body.

20 2. The instrument of Claim 1, further comprising an endoscope disposed in the optic lumen of the guide member.

25 3. The instrument of Claim 1, wherein the guide member includes a sharp tip that extends beyond the distal end of the guide member.

30 4. The instrument of Claim 3, wherein the guide member defines at least one additional interior channel extending therethrough incorporating a slidably disposed sharp tip.

35 5. The instrument of Claim 1, wherein a distal region of the optic lumen of the guide member has a lesser transverse sectional dimension, and the proximal region of the optic lumen has a greater transverse

sectional dimension, with the transition between the dimensions adapted for abutting the distal end of an endoscope to maintain a space between the distal end of the endoscope and the closed distal end of the guide member.

6. The instrument of Claim 1, wherein the balloon member has an inflation chamber that surrounds an interior lumen not within the inflation chamber, whereby the inflation chamber has a transverse torus sectional shape in its inflated position.

7. The instrument of Claim 1, further comprising a sleeve incorporated into the exterior balloon wall having a longitudinally-extending weakened region adapted to separate upon inflation of the balloon thereby to unconstrain the balloon.

8. The instrument of Claim 1, wherein the balloon walls of the balloon member define at least one longitudinal inward fold into the inflation chamber.

9. The instrument of Claim 1, wherein the balloon walls of the balloon member define at least one radially inward fold into the inflation chamber toward a longitudinal axis of the guide.

10. The instrument of Claim 1, wherein the balloon member is of nonelastomeric material.

11. The instrument of Claim 1, wherein the balloon member is of elastomeric material.

12. A surgical instrument for making incisions in a body from the inside of the body to the outside, comprising:

an elongate guide member with a sharp distal end and defining a longitudinal interior optic lumen;

5 wherein the distal end of the guide member transmits radiant energy into and out of the distal region of the interior optic lumen; and
a handle coupled to the proximal end of the guide member.

10 13. A method for holding down a surgical instrument, comprising the steps of:

providing a surgical hold-down device including a generally planar member with an aperture dimensioned to cooperate with a surgical
15 incising device and a handle suitable for grasping by a human hand for positioning the device;

placing the aperture over the surgical instrument when the instrument is present in a body; and

20 positioning the device by grasping the handle.

14. A method for making at least one incision in a body for cannula placement using an elongate
25 member, comprising the steps of:

introducing a distal extremity of the guide member into an interior of the body in a first region;

30 advancing the distal extremity of the guide member within the interior of the body to a second region remote from the first region; and

35 advancing the distal extremity of the guide member outwardly from the interior of the body in the second region until the distal end of the guide member projects outwardly from the skin of the body, thereby making the at least one incision

in the second region.

15 15. The method of Claim 14, further comprising
the step of holding down the skin in the second region
with a hold down device to permit the distal extremity
of the guide member to advance outwardly from the skin
through the hold down device.

10 16. The method of Claim 14, further comprising
the step of placing a cannula over the distal end of
the guide member that projects outwardly from the skin
in the second region and advancing the cannula inwardly
toward the interior of the body over the guide member
until the distal end of the cannula is disposed within
15 the additional incision.

20 17. The method of Claim 16, further comprising
the step of withdrawing the distal end of the guide
member from the cannula that is disposed within the
additional incision.

25 18. The method of Claim 14, further comprising
the step of viewing through the guide member the
advancement of the guide member in the interior of the
body from the first region to the second region.

30 19. The method of Claim 14, further comprising
the step of creating an anatomic space between the
first region and second region by blunt dissection of
tissue between the first region and second region.

35 20. The method of Claim 19, further comprising
the step of insufflating the space that was bluntly
dissected between the first region and second region.

21. A surgical method for developing an anatomic

space for viewing in an interior of a body and for performing a surgical procedure in the region of the anatomic space using an elongate guide member, comprising the steps of:

5 introducing a distal extremity of the guide member into the interior of the body in a first region;

 advancing the distal extremity of the guide member within the interior of the body to a second
10 region that is remote from the first region;

 inflating a portion of the guide member; and
 viewing through the guide membrane anatomical structures that are exterior to guide member.

15 22. The method of Claim 21, further comprising the steps of:

 introducing a distal end of an instrument into an interface between the exterior of the inflated portion and the surrounding tissue; and
20 performing a surgical procedure in the interface with the instrument.

AMENDED CLAIMS

[received by the International Bureau on 29 September 1995 (29.09.95);
original claim 14 amended; new claims 23-25 added;
remaining claims unchanged (5 pages)]

1. An instrument for facilitating a surgery and
fiberoptic viewing by dissecting a space in tissue in the
5 interior of the body, comprising

an elongate guide member with proximal and
distal ends and defining a longitudinal interior
optic lumen, wherein the distal end of the guide
member is blunt and encloses the interior optic
10 lumen and transmits radiant energy into and out of
the distal region of the interior optic lumen;

a balloon member with a balloon wall enclosing
an inflation chamber wherein the balloon member is
carried at the distal end of the guide member and
15 the balloon wall transmits radiant energy into and
out of the inflation chamber; and

means for inflating the balloon from a
collapsed position to an inflated position after the
guide is inserted into tissue in the body.
20

2. The instrument of Claim 1, further comprising
an endoscope disposed in the optic lumen of the guide
member.

3. The instrument of Claim 1, wherein the guide
member includes a sharp tip that extends beyond the
25 distal end of the guide member.

4. The instrument of Claim 3, wherein the guide
30 member defines at least one additional interior channel
extending therethrough incorporating a slidably disposed
sharp tip.

5. The instrument of Claim 1, wherein a distal
35 region of the optic lumen of the guide member has a
lesser transverse sectional dimension, and the proximal
region of the optic lumen has a greater transverse
sectional dimension, with the transition between the
dimensions adapted for abutting the distal end of an
40 endoscope to maintain a space between the distal end of

the endoscope and the closed distal end of the guide member.

5 6. The instrument of Claim 1, wherein the balloon member has an inflation chamber that surrounds an interior lumen not within the inflation chamber, whereby the inflation chamber has a transverse torus sectional shape in its inflated position.

10 7. The instrument of Claim 1, further comprising a sleeve incorporated into the exterior balloon wall having a longitudinally-extending weakened region adapted to separate upon inflation of the balloon thereby to unconstrain the balloon.

15 8. The instrument of Claim 1, wherein the balloon walls of the balloon member define at least one longitudinal inward fold into the inflation chamber.

20 9. The instrument of Claim 1, wherein the balloon walls of the balloon member define at least one radially inward fold into the inflation chamber toward a longitudinal axis of the guide.

25 10. The instrument of Claim 1, wherein the balloon member is of nonelastomeric material.

30 11. The instrument of Claim 1, wherein the balloon member is of elastomeric material.

12. A surgical instrument for making incisions in a body from the inside of the body to the outside, comprising:

35 an elongate guide member with a sharp distal end and defining a longitudinal interior optic lumen;

wherein the distal end of the guide member transmits radiant energy into and out of the distal region of the interior optic lumen; and

5 a handle coupled to the proximal end of the guide member.

13. A method for holding down a surgical instrument, comprising the steps of:

10 providing a surgical hold-down device including a generally planar member with an aperture dimensioned to cooperate with a surgical incising device and a handle suitable for grasping by a human hand for positioning the device;

15 placing the aperture over the surgical instrument when the instrument is present in a body; and

positioning the device by grasping the handle.

14. A method for making at least one outward incision in a body for cannula placement using an elongate guide member, comprising the steps of:

introducing a distal extremity of the guide member through a first incision into the interior of the body at a first region;

25 advancing the distal extremity of the guide member within the interior of the body to a second region remote from the first region; and

30 advancing the distal extremity of the guide member outwardly from the interior of the body in the second region until the distal end of the guide member projects outwardly from the skin of the body, thereby making the at least one outward incision in the second region.

35 15. The method of Claim 14, further comprising the step of holding down the skin in the second region with

a hold down device to permit the distal extremity of the guide member to advance outwardly from the skin through the hold down device.

5 16. The method of Claim 14, further comprising the step of placing a cannula over the distal end of the guide member that projects outwardly from the skin in the second region and advancing the cannula inwardly toward the interior of the body over the guide member until the
10 distal end of the cannula is disposed within the additional incision.

 17. The method of Claim 16, further comprising the step of withdrawing the distal end of the guide member
15 from the cannula that is disposed within the additional incision.

 18. The method of Claim 14, further comprising the step of viewing through the guide member the advancement
20 of the guide member in the interior of the body from the first region to the second region.

 19. The method of Claim 14, further comprising the step of creating an anatomic space between the first
25 region and second region by blunt dissection of tissue between the first region and second region.

 20. The method of Claim 19, further comprising the step of insufflating the space that was bluntly dissected
30 between the first region and second region.

 21. A surgical method for developing an anatomic space for viewing in an interior of a body and for performing a surgical procedure in the region of the
35 anatomic space using an elongate guide member, comprising the steps of:

introducing a distal extremity of the guide member into the interior of the body in a first region;

5 advancing the distal extremity of the guide member within the interior of the body to a second region that is remote from the first region;

 inflating a portion of the guide member; and
 viewing through the guide membrane anatomical structures that are exterior to guide member.

10

22. The method of Claim 21, further comprising the steps of:

 introducing a distal end of an instrument into an interface between the exterior of the inflated
15 portion and the surrounding tissue; and

 performing a surgical procedure in the interface with the instrument.

23. The method of Claim 14, further comprising
20 making said first incision in a first region of the body prior to said introducing step.

24. The method of Claim 23, wherein the first incision making step comprises penetrating the distal end
25 of the guide member through the skin into the interior of the body.

25. The method of Claim 16, wherein said advancing to a second region includes advancing the distal
30 extremity between overlapping muscle tissue.

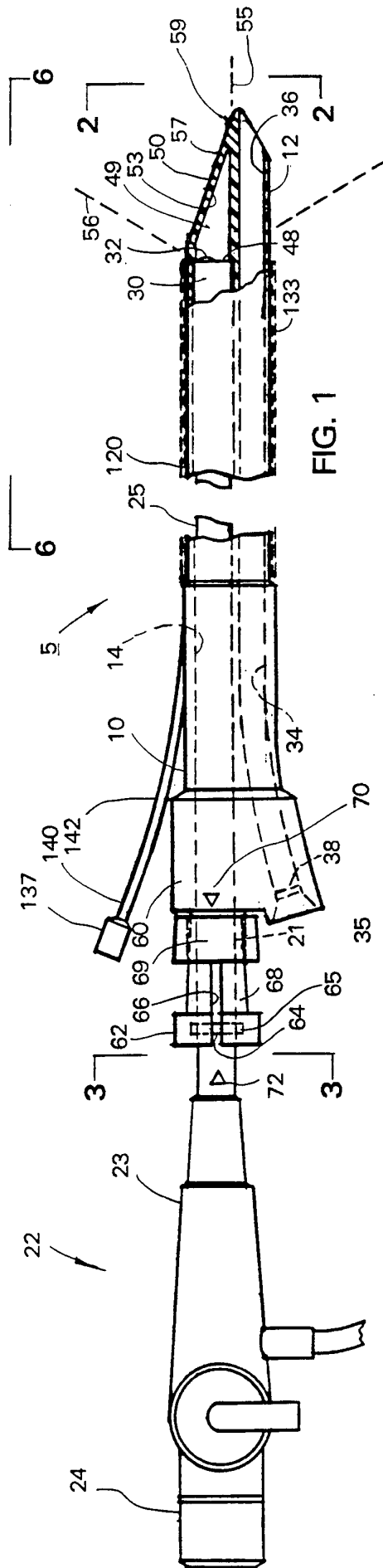

FIG. 1

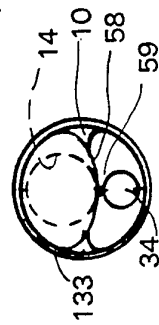

FIG. 2

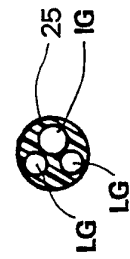

FIG. 3

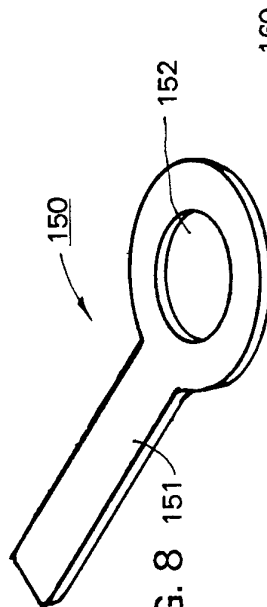

FIG. 8

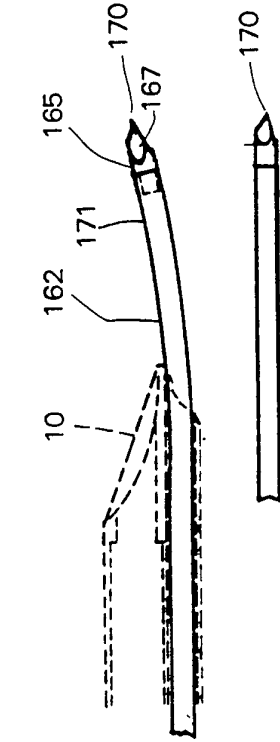

FIG. 9

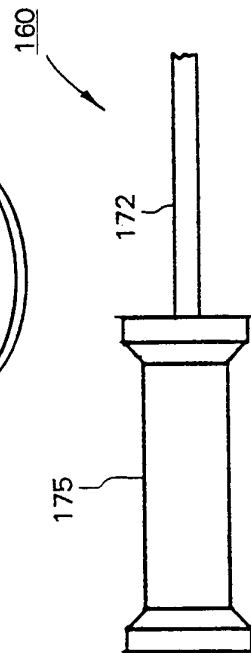

FIG. 10

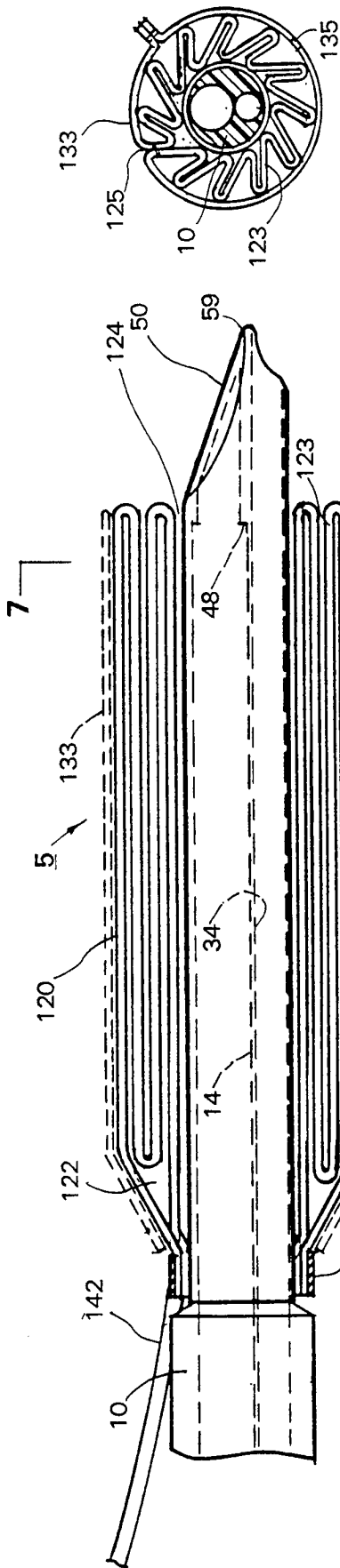

FIG. 7



FIG. 6

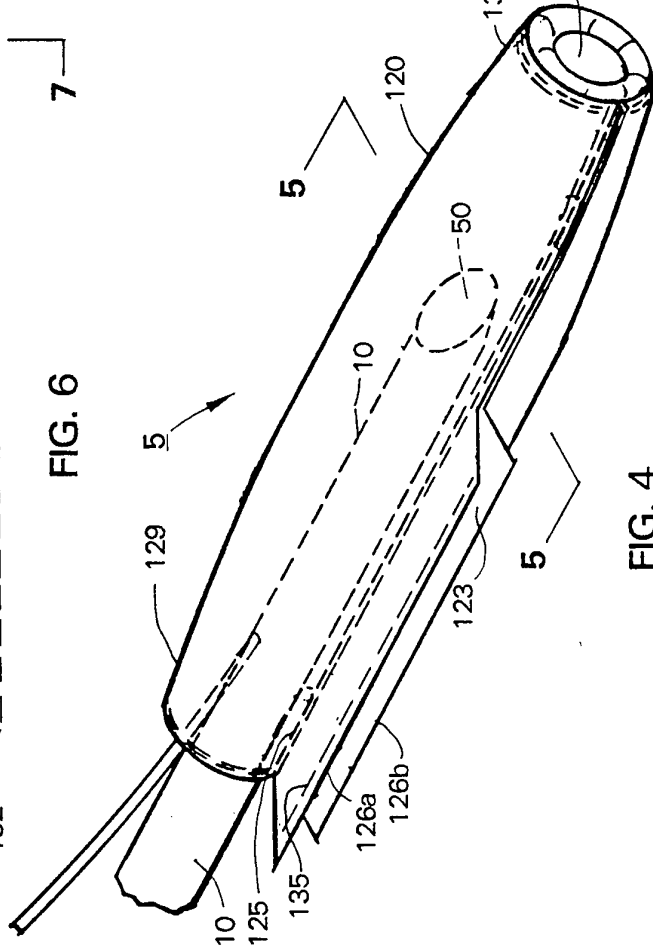

FIG. 4

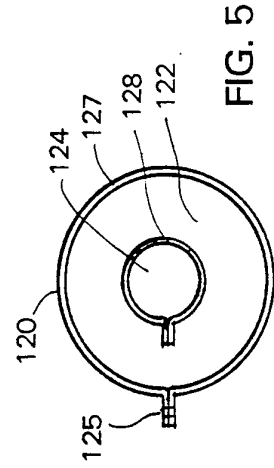

FIG. 5

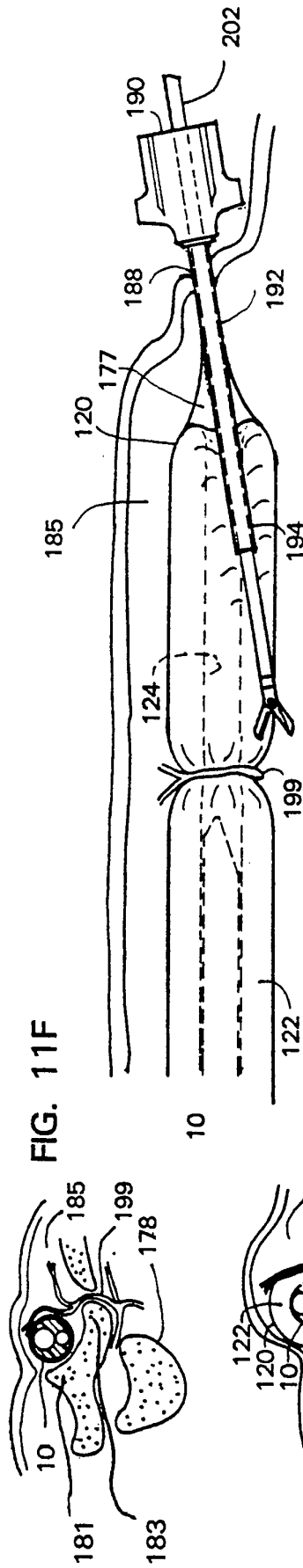

FIG. 11F

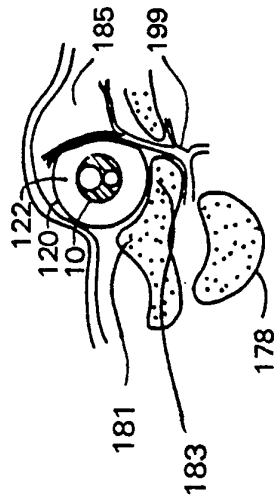

FIG. 11G

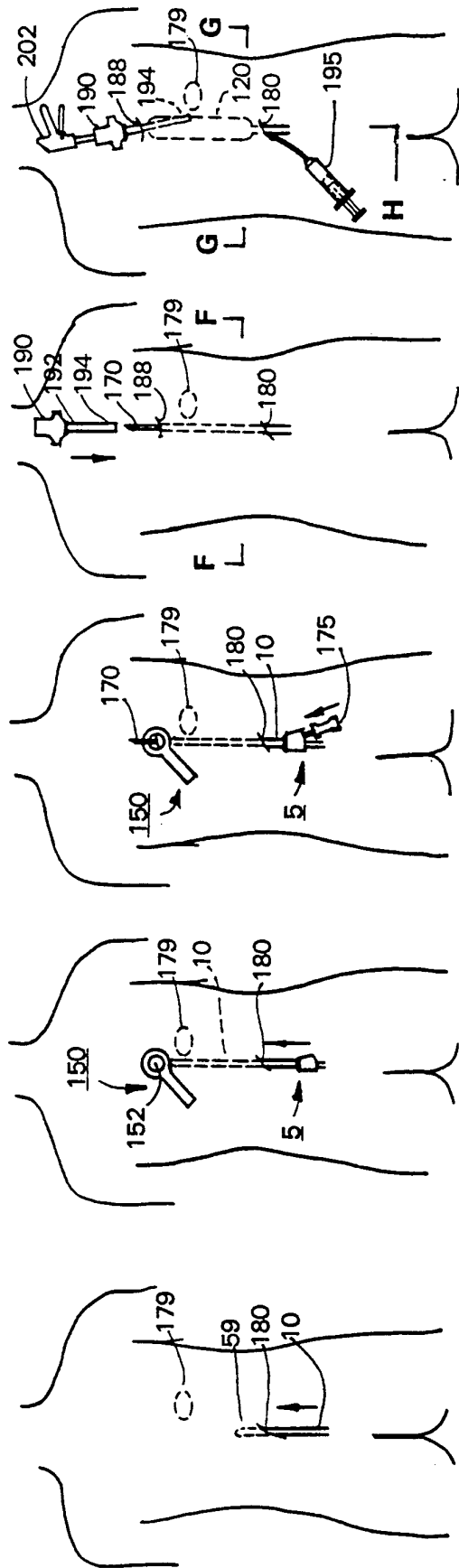

FIG. 11A

FIG. 11B

FIG. 11C

FIG. 11D

FIG. 11E

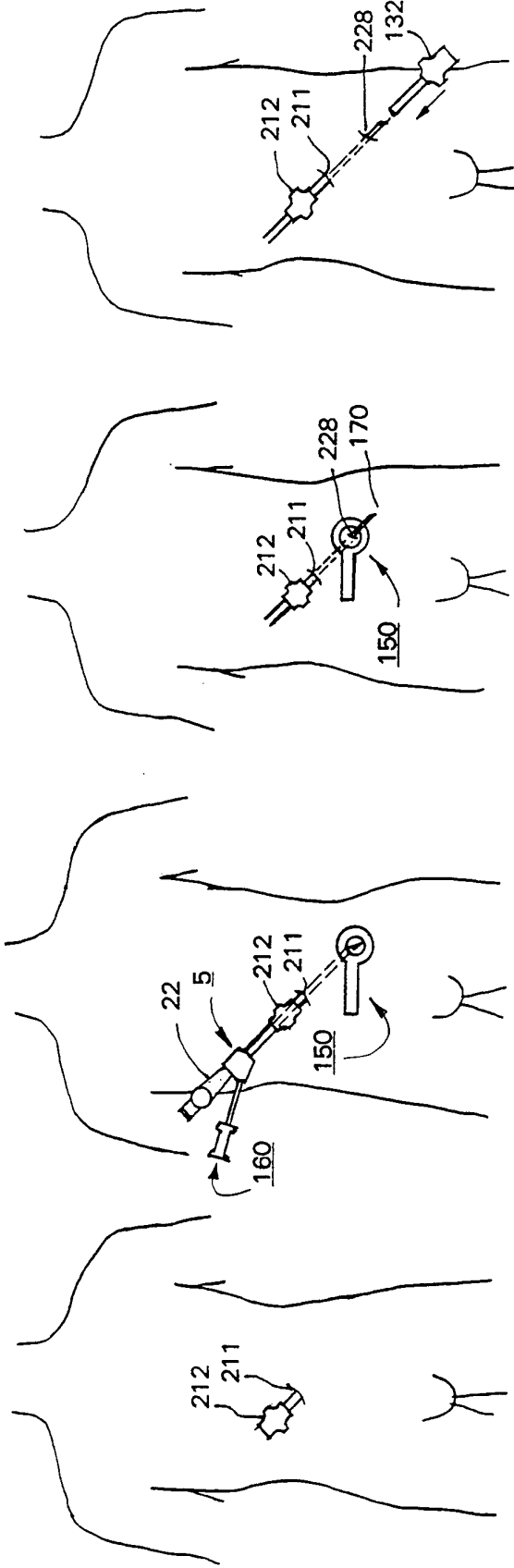

FIG. 12A

FIG. 12B

FIG. 12C

FIG. 12D

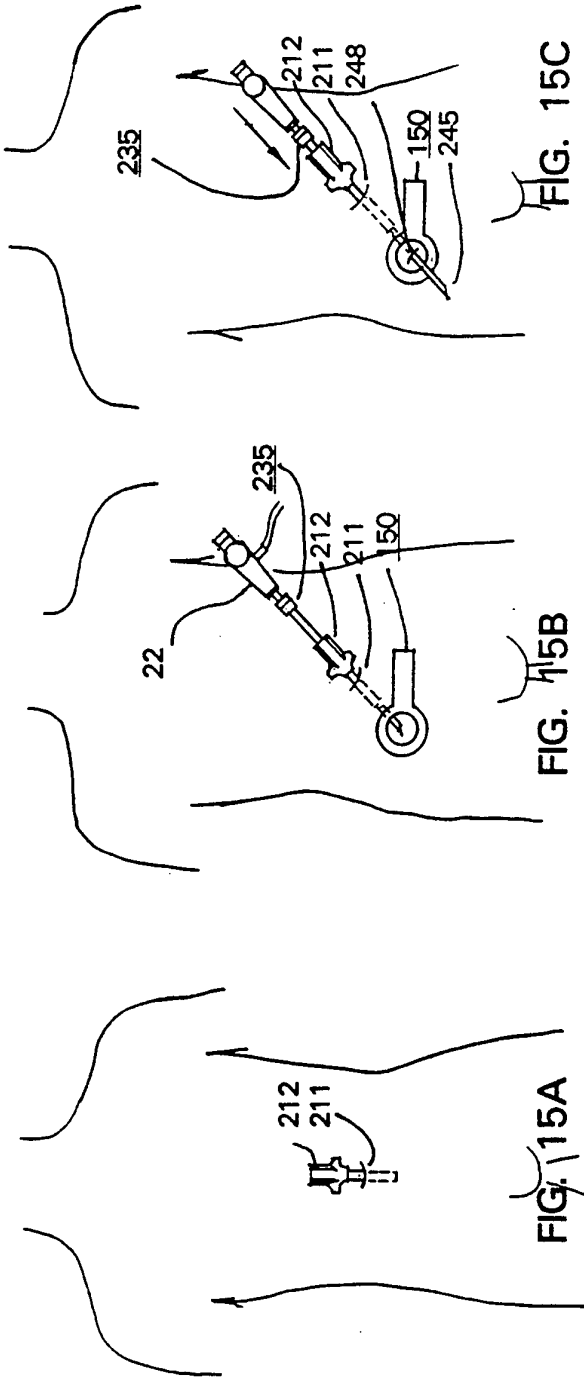

FIG. 15A

FIG. 15B

FIG. 15C

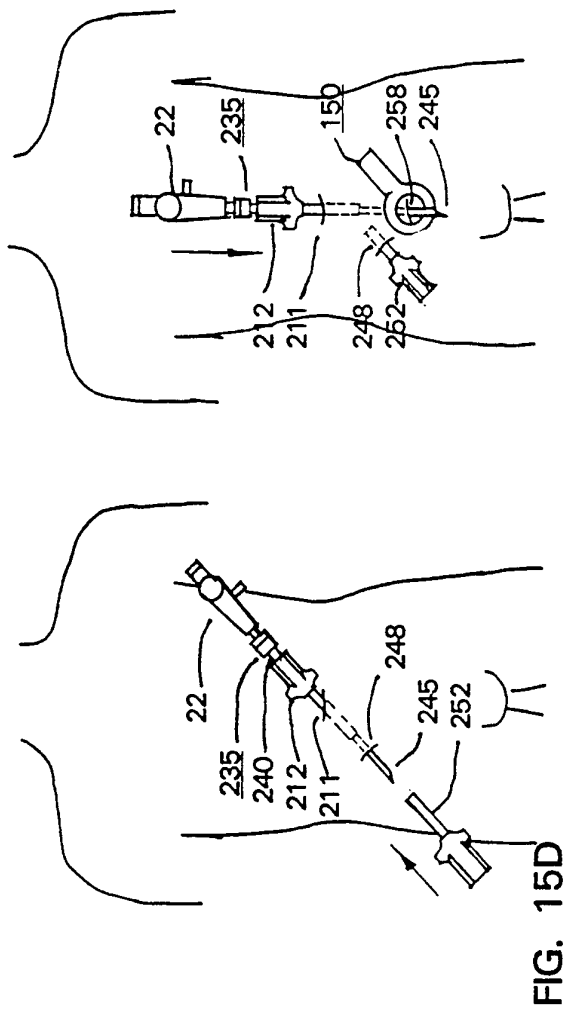

FIG. 15D

FIG. 15E

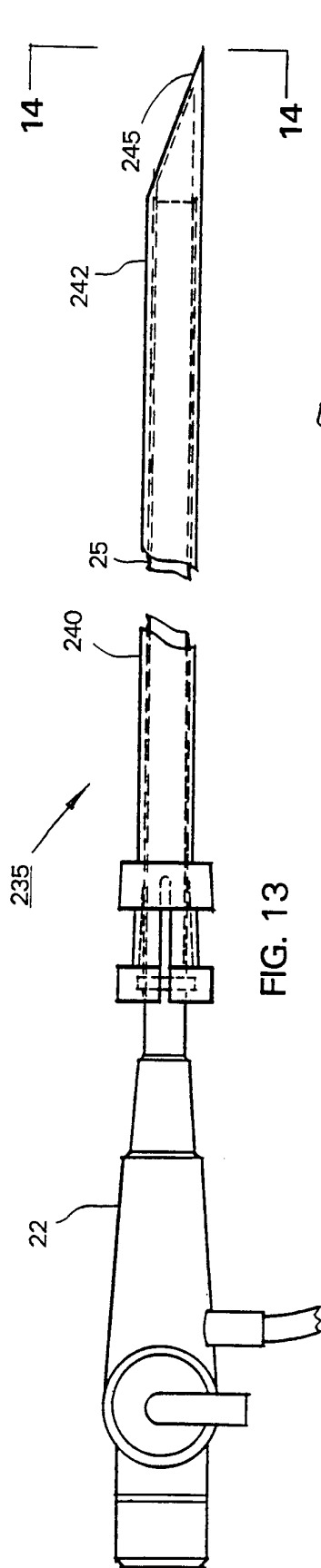

FIG. 13

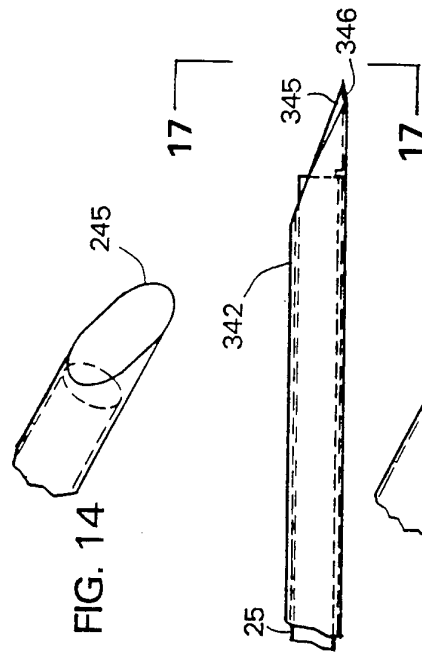

FIG. 14

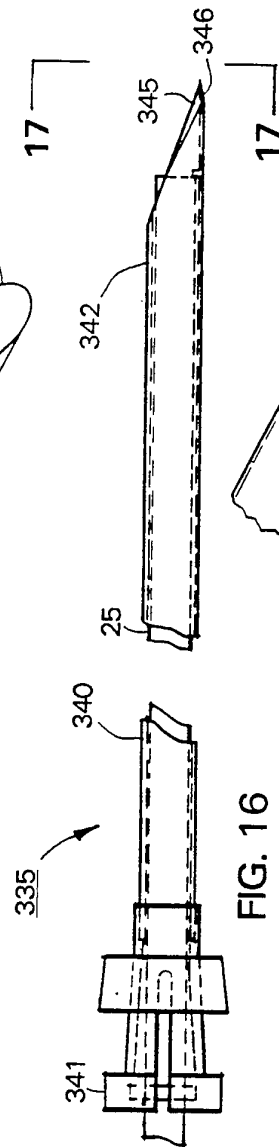

FIG. 16

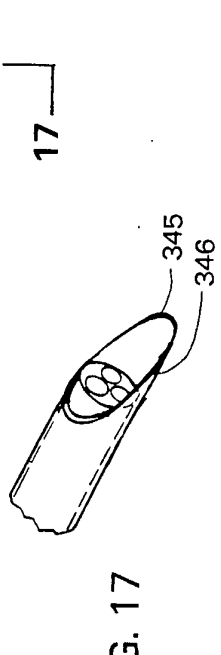

FIG. 17

INTERNATIONAL SEARCH REPORT

International application No.
PCT/US95/06699

A. CLASSIFICATION OF SUBJECT MATTER IPC(6) : A61B 1/00, 17/34, 19/00; A61M 5/178, 29/00 US CL : 128/4, 898; 604/96, 164; 606/185 According to International Patent Classification (IPC) or to both national classification and IPC		
B. FIELDS SEARCHED Minimum documentation searched (classification system followed by classification symbols) U.S. : 128/4, 898; 604/96, 164; 606/185 Documentation searched other than minimum documentation to the extent that such documents are included in the fields searched NONE Electronic data base consulted during the international search (name of data base and, where practicable, search terms used) NONE		
C. DOCUMENTS CONSIDERED TO BE RELEVANT		
Category*	Citation of document, with indication, where appropriate, of the relevant passages	Relevant to claim No.
Y	US, A, 4,770,163 (ONO ET AL.) 13 September 1988, see entire reference.	1-12
Y	US, A, 5,041,089 (MUELLER ET AL.) 20 August 1991, see Figs. 1, 1B, 7 and 9, see column 8, lines 44-53, column 9 line 24 through column 10 line 9, and column 5 lines 34-40.	1, 6, 7
Y	US, A, 4,763,662 (YOKOI) 16 August 1988, see entire reference.	1-12
Y, P	US, A, 5,336,252 (COHEN) 09 August 1994, see Figs. 6, 11, 15 and 21, see column 5 lines 1-23, and column 9 line 49 through column 10 line 10.	1-13
<input checked="" type="checkbox"/> Further documents are listed in the continuation of Box C. <input type="checkbox"/> See patent family annex.		
* "A"	Special categories of cited documents: document defining the general state of the art which is not considered to be part of particular relevance	"T" later document published after the international filing date or priority date and not in conflict with the application but cited to understand the principle or theory underlying the invention
"E"	earlier document published on or after the international filing date	"X" document of particular relevance; the claimed invention cannot be considered novel or cannot be considered to involve an inventive step when the document is taken alone
"L"	document which may throw doubts on priority claim(s) or which is cited to establish the publication date of another citation or other special reason (as specified)	"Y" document of particular relevance; the claimed invention cannot be considered to involve an inventive step when the document is combined with one or more other such documents, such combination being obvious to a person skilled in the art
"O"	document referring to an oral disclosure, use, exhibition or other means	
"P"	document published prior to the international filing date but later than the priority date claimed	"&" document member of the same patent family
Date of the actual completion of the international search	Date of mailing of the international search report	
14 JULY 1995	08 AUG 1995	
Name and mailing address of the ISA/US Commissioner of Patents and Trademarks Box PCT Washington, D.C. 20231	Authorized officer PERRY E. VAN OVER <i>Stacia Sivuk for</i>	
Facsimile No. (703) 305-3230	Telephone No. (703) 308-2911	

INTERNATIONAL SEARCH REPORT

International application No.
PCT/US95/06699

C (Continuation). DOCUMENTS CONSIDERED TO BE RELEVANT		
Category*	Citation of document, with indication, where appropriate, of the relevant passages	Relevant to claim No.
Y, P	US, A, 5,395,030 (KURAMOTO ET AL.) 07 March 1995, see Figs. 20 and 21, see column 15 line 35 through column 16 line 49.	13
Y, P	US, A, 5,334,185 (GIESY ET AL.) 02 August 1994, see Figs. 5A-5F, see column 7, lines 29-54.	14-20
Y	US, A, 5,258,003 (CIAGLIA ET AL.) 02 November 1993, see column 3, lines 25-32.	18, 20