



- (51) International Patent Classification:  
A23F 5/40 (2006.01)
- (21) International Application Number:  
PCT/IB2014/000959
- (22) International Filing Date:  
8 May 2014 (08.05.2014)
- (25) Filing Language: English
- (26) Publication Language: English
- (30) Priority Data:  
1308661.6 14 May 2013 (14.05.2013) GB
- (71) Applicant: **KRAFT FOODS R&D, INC.** [US/US]; Three Parkway North, Deerfield, IL 60015 (US).
- (72) Inventors: **DIXEY, Justin**; 48 Park Close, Banbury, Oxfordshire OX16 0SX (GB). **O'BRIEN, Stephen, William**; 115 Rathdown Park, Greystones, Co. Wicklow (IE). **BENJAMIN, Jack**; 20 Monkams Drive, Woodford Green, Essex IG8 0LQ (GB). **SIDAPRA, Kalpita, Dilipkumar**; 145 Hainault Avenue, Giffard Park, Milton Keynes, Buckinghamshire MK14 5PH (GB).
- (81) Designated States (unless otherwise indicated, for every kind of national protection available): AE, AG, AL, AM,

AO, AT, AU, AZ, BA, BB, BG, BH, BN, BR, BW, BY, BZ, CA, CH, CL, CN, CO, CR, CU, CZ, DE, DK, DM, DO, DZ, EC, EE, EG, ES, FI, GB, GD, GE, GH, GM, GT, HN, HR, HU, ID, IL, IN, IR, IS, JP, KE, KG, KN, KP, KR, KZ, LA, LC, LK, LR, LS, LT, LU, LY, MA, MD, ME, MG, MK, MN, MW, MX, MY, MZ, NA, NG, NI, NO, NZ, OM, PA, PE, PG, PH, PL, PT, QA, RO, RS, RU, RW, SA, SC, SD, SE, SG, SK, SL, SM, ST, SV, SY, TH, TJ, TM, TN, TR, TT, TZ, UA, UG, US, UZ, VC, VN, ZA, ZM, ZW.

- (84) Designated States (unless otherwise indicated, for every kind of regional protection available): ARIPO (BW, GH, GM, KE, LR, LS, MW, MZ, NA, RW, SD, SL, SZ, TZ, UG, ZM, ZW), Eurasian (AM, AZ, BY, KG, KZ, RU, TJ, TM), European (AL, AT, BE, BG, CH, CY, CZ, DE, DK, EE, ES, FI, FR, GB, GR, HR, HU, IE, IS, IT, LT, LU, LV, MC, MK, MT, NL, NO, PL, PT, RO, RS, SE, SI, SK, SM, TR), OAPI (BF, BJ, CF, CG, CI, CM, GA, GN, GQ, GW, KM, ML, MR, NE, SN, TD, TG).

Published:

— with international search report (Art. 21(3))

- (88) Date of publication of the international search report:

16 April 2015

- (54) Title: COFFEE PRODUCT

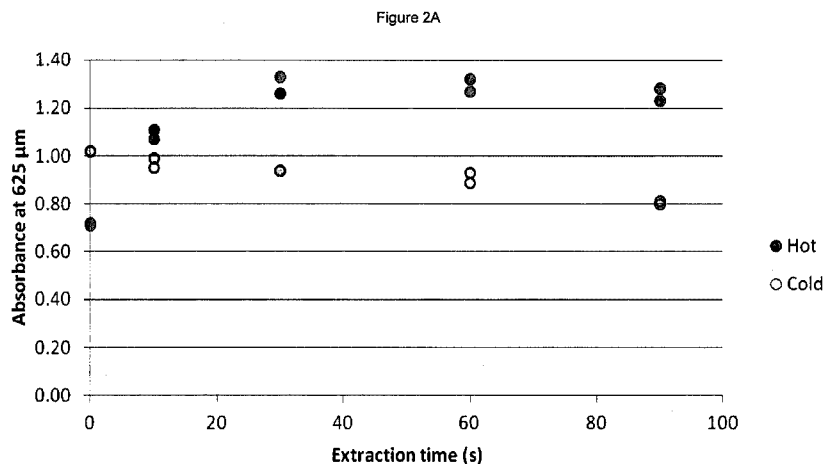

- (57) Abstract: The present invention relates to a method for producing an instant coffee, the method comprising: providing a finely ground roasted coffee material; providing an aqueous coffee extract; mixing the finely ground roasted coffee material with the aqueous coffee extract to form a first mixture; and drying the first mixture, wherein, before drying, the finely ground roasted coffee material: (i) is heated to a temperature of from 70 to 100°C in an aqueous environment; or (ii) is maintained at a temperature of from 5 to 70°C in an aqueous environment for a duration of at least 1 hour.

WO 2014/184654 A3

# INTERNATIONAL SEARCH REPORT

International application No <b>PCT/IB2014/000959</b>
--

<b>A. CLASSIFICATION OF SUBJECT MATTER</b> INV. A23F5/40 ADD.				
According to International Patent Classification (IPC) or to both national classification and IPC				
<b>B. FIELDS SEARCHED</b>				
Minimum documentation searched (classification system followed by classification symbols) A23F				
Documentation searched other than minimum documentation to the extent that such documents are included in the fields searched				
Electronic data base consulted during the international search (name of data base and, where practicable, search terms used) EPO-Internal, WPI Data				
<b>C. DOCUMENTS CONSIDERED TO BE RELEVANT</b>				
Category*	Citation of document, with indication, where appropriate, of the relevant passages	Relevant to claim No.		
X	EP 2 491 797 A1 (NESTEC SA [CH]) 29 August 2012 (2012-08-29) paragraph [0012] paragraph [0014]; claim 12; examples 1-5 -----	1,3,8,9, 13-16 17,18		
Y				
X	US 3 261 689 A (PONZONI GEORGE B) 19 July 1966 (1966-07-19) column 1, line 38 - line 67 column 2, line 34 - line 57 column 3, line 4 - line 22 column 3, line 70 - column 4 column 4, line 31 - column 5, line 2; claims 1-3 -----	1,2,4-7, 10-16		
X	NL 3 472 C (THE GILTSPUR COMPANY LIMITED, LONDON) 1 July 1919 (1919-07-01) page 1, left-hand column, line 21 - right-hand column, line 54 -----	1,14-16		
	-/--			
<input checked="" type="checkbox"/> Further documents are listed in the continuation of Box C. <span style="margin-left: 100px;"><input checked="" type="checkbox"/> See patent family annex.</span>				
* Special categories of cited documents : <table style="width: 100%; border: none;"> <tr> <td style="width: 50%; border: none; vertical-align: top;">                     "A" document defining the general state of the art which is not considered to be of particular relevance                      "E" earlier application or patent but published on or after the international filing date                      "L" document which may throw doubts on priority claim(s) or which is cited to establish the publication date of another citation or other special reason (as specified)                      "O" document referring to an oral disclosure, use, exhibition or other means                      "P" document published prior to the international filing date but later than the priority date claimed                 </td> <td style="width: 50%; border: none; vertical-align: top;">                     "T" later document published after the international filing date or priority date and not in conflict with the application but cited to understand the principle or theory underlying the invention                      "X" document of particular relevance; the claimed invention cannot be considered novel or cannot be considered to involve an inventive step when the document is taken alone                      "Y" document of particular relevance; the claimed invention cannot be considered to involve an inventive step when the document is combined with one or more other such documents, such combination being obvious to a person skilled in the art                      "&amp;" document member of the same patent family                 </td> </tr> </table>			"A" document defining the general state of the art which is not considered to be of particular relevance "E" earlier application or patent but published on or after the international filing date "L" document which may throw doubts on priority claim(s) or which is cited to establish the publication date of another citation or other special reason (as specified) "O" document referring to an oral disclosure, use, exhibition or other means "P" document published prior to the international filing date but later than the priority date claimed	"T" later document published after the international filing date or priority date and not in conflict with the application but cited to understand the principle or theory underlying the invention "X" document of particular relevance; the claimed invention cannot be considered novel or cannot be considered to involve an inventive step when the document is taken alone "Y" document of particular relevance; the claimed invention cannot be considered to involve an inventive step when the document is combined with one or more other such documents, such combination being obvious to a person skilled in the art "&" document member of the same patent family
"A" document defining the general state of the art which is not considered to be of particular relevance "E" earlier application or patent but published on or after the international filing date "L" document which may throw doubts on priority claim(s) or which is cited to establish the publication date of another citation or other special reason (as specified) "O" document referring to an oral disclosure, use, exhibition or other means "P" document published prior to the international filing date but later than the priority date claimed	"T" later document published after the international filing date or priority date and not in conflict with the application but cited to understand the principle or theory underlying the invention "X" document of particular relevance; the claimed invention cannot be considered novel or cannot be considered to involve an inventive step when the document is taken alone "Y" document of particular relevance; the claimed invention cannot be considered to involve an inventive step when the document is combined with one or more other such documents, such combination being obvious to a person skilled in the art "&" document member of the same patent family			
Date of the actual completion of the international search	Date of mailing of the international search report			
21 January 2015	28/01/2015			
Name and mailing address of the ISA/ European Patent Office, P.B. 5818 Patentlaan 2 NL - 2280 HV Rijswijk Tel. (+31-70) 340-2040, Fax: (+31-70) 340-3016	Authorized officer  van Klompenburg, Wim			

INTERNATIONAL SEARCH REPORT

International application No  
PCT/IB2014/000959

C(Continuation). DOCUMENTS CONSIDERED TO BE RELEVANT

Category*	Citation of document, with indication, where appropriate, of the relevant passages	Relevant to claim No.
X	EP 0 220 889 A2 (GEN FOODS LTD [GB]) 6 May 1987 (1987-05-06) claims 1-15; example 1 -----	1, 14
Y	US 2011/183048 A1 (NOBLE KEN [US] ET AL) 28 July 2011 (2011-07-28)	17, 18
A	paragraph [0001]; claims 1-17; figure 1; table 1 -----	1, 14-16
A	WO 2009/059938 A1 (NESTEC SA [CH]; BOEHM ROBERT THOMAS [US]; DONHOWE DANIEL PAUL [US]; MA) 14 May 2009 (2009-05-14) example 1 -----	1, 14

# INTERNATIONAL SEARCH REPORT

Information on patent family members

International application No

PCT/IB2014/000959

Patent document cited in search report	Publication date	Patent family member(s)	Publication date	
EP 2491797	A1	29-08-2012	AU 2012219535 A1	12-09-2013
			CA 2828154 A1	30-08-2012
			CN 103442588 A	11-12-2013
			CO 6771449 A2	15-10-2013
			EP 2491797 A1	29-08-2012
			EP 2677883 A1	01-01-2014
			JP 2014506476 A	17-03-2014
			KR 20140020907 A	19-02-2014
			US 2013330461 A1	12-12-2013
			WO 2012113849 A1	30-08-2012
-----				
US 3261689	A	19-07-1966	NONE	
-----				
NL 3472	C	01-07-1919	NONE	
-----				
EP 0220889	A2	06-05-1987	DE 3679772 D1	18-07-1991
			EP 0220889 A2	06-05-1987
			GR 3002430 T3	30-12-1992
-----				
US 2011183048	A1	28-07-2011	NONE	
-----				
WO 2009059938	A1	14-05-2009	AR 069255 A1	06-01-2010
			AU 2008324238 A1	14-05-2009
			BR PI0818890 A2	07-10-2014
			CA 2705101 A1	14-05-2009
			CN 101854810 A	06-10-2010
			CO 6270289 A2	20-04-2011
			EP 2217086 A1	18-08-2010
			ES 2430847 T3	22-11-2013
			HR P20130955 T1	08-11-2013
			JP 2011502500 A	27-01-2011
			JP 2013240343 A	05-12-2013
			KR 20100101075 A	16-09-2010
			PE 12832009 A1	03-09-2009
			PT 2217086 E	14-10-2013
			RU 2010123089 A	20-12-2011
			TW 200938096 A	16-09-2009
			UA 102235 C2	25-06-2013
			US 2011039007 A1	17-02-2011
			US 2013280396 A1	24-10-2013
			UY 31464 A1	29-05-2009
WO 2009059938 A1	14-05-2009			
-----				