



US 20130210145A1

(19) **United States**

(12) **Patent Application Publication**
Edge

(10) **Pub. No.: US 2013/0210145 A1**

(43) **Pub. Date: Aug. 15, 2013**

(54) **GENERATION OF INNER EAR CELLS**

(60) Provisional application No. 60/859,041, filed on Nov. 15, 2006.

(71) Applicant: **MASSACHUSETTS EYE & EAR INFIRMARY**, (US)

(72) Inventor: **Albert Edge**, Brookline, MA (US)

(73) Assignee: **MASSACHUSETTS EYE & EAR INFIRMARY**, Boston, MA (US)

(21) Appl. No.: **13/759,441**

(22) Filed: **Feb. 5, 2013**

Publication Classification

(51) **Int. Cl.**
C12N 5/0793 (2006.01)

(52) **U.S. Cl.**
CPC **C12N 5/062** (2013.01)
USPC **435/377**

Related U.S. Application Data

(63) Continuation of application No. 12/233,017, filed on Sep. 18, 2008, now abandoned, which is a continuation of application No. PCT/US2007/084654, filed on Nov. 14, 2007.

(57) **ABSTRACT**

Methods for generating cells of the inner ear, e.g., hair cells and supporting cells, from stem cells, e.g., mesenchymal stem cells, are provided, as well as compositions including the inner ear cells. Methods for the therapeutic use of the inner ear cells for the treatment of hearing loss are also described.

Fig. 1A

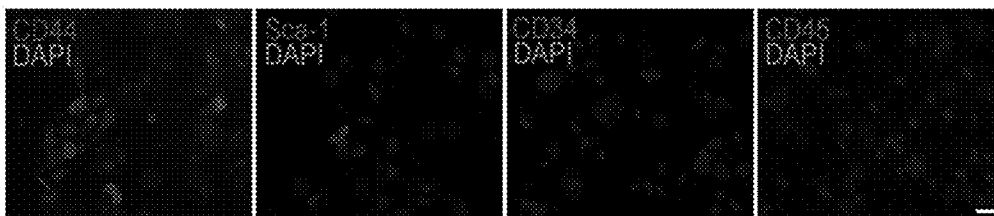

Fig. 1B

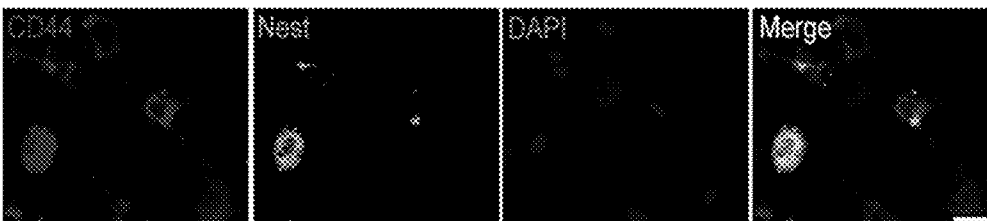

Fig. 1C

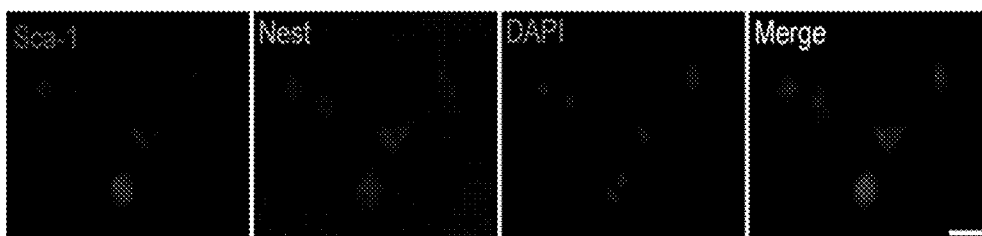

Fig. 1D

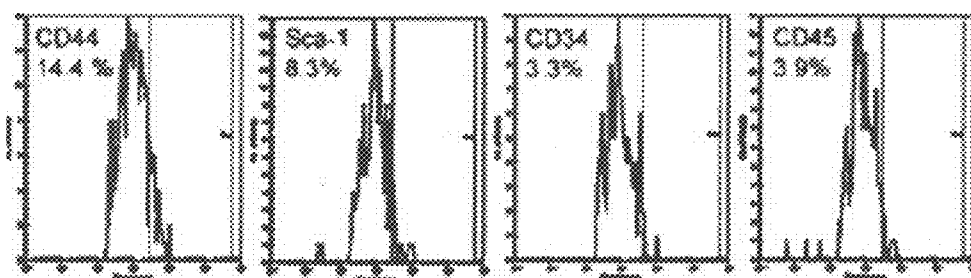

Fig. 1E

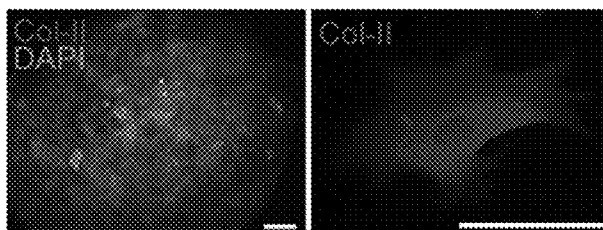

Fig. 1F

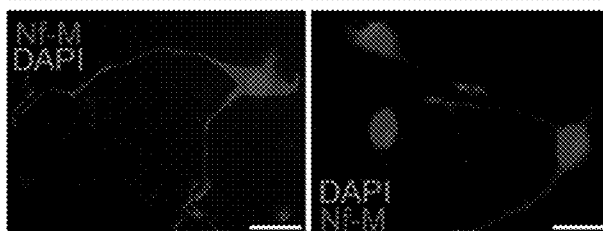

Fig. 2A

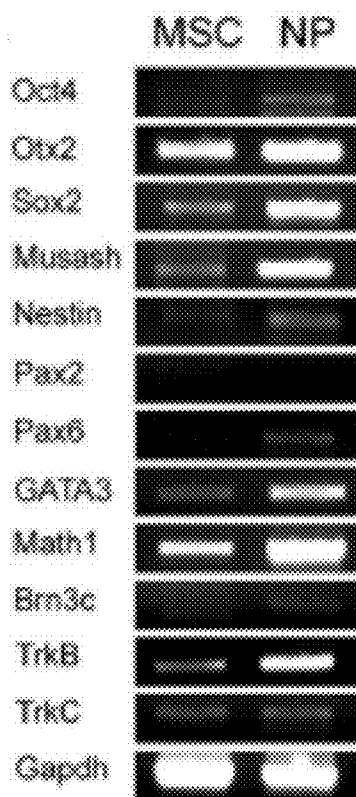

Fig. 2B

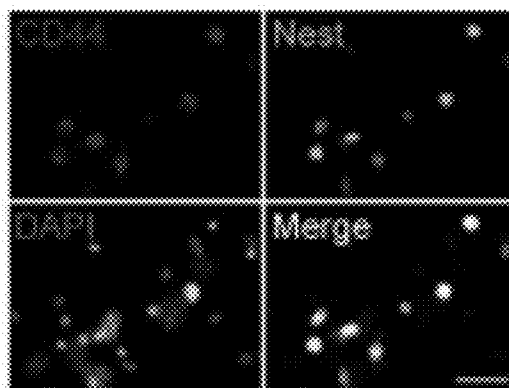
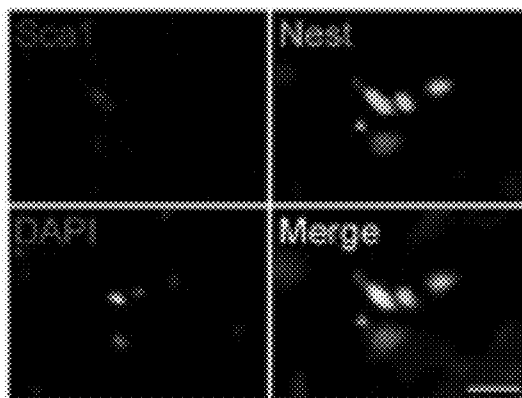

Fig. 2C



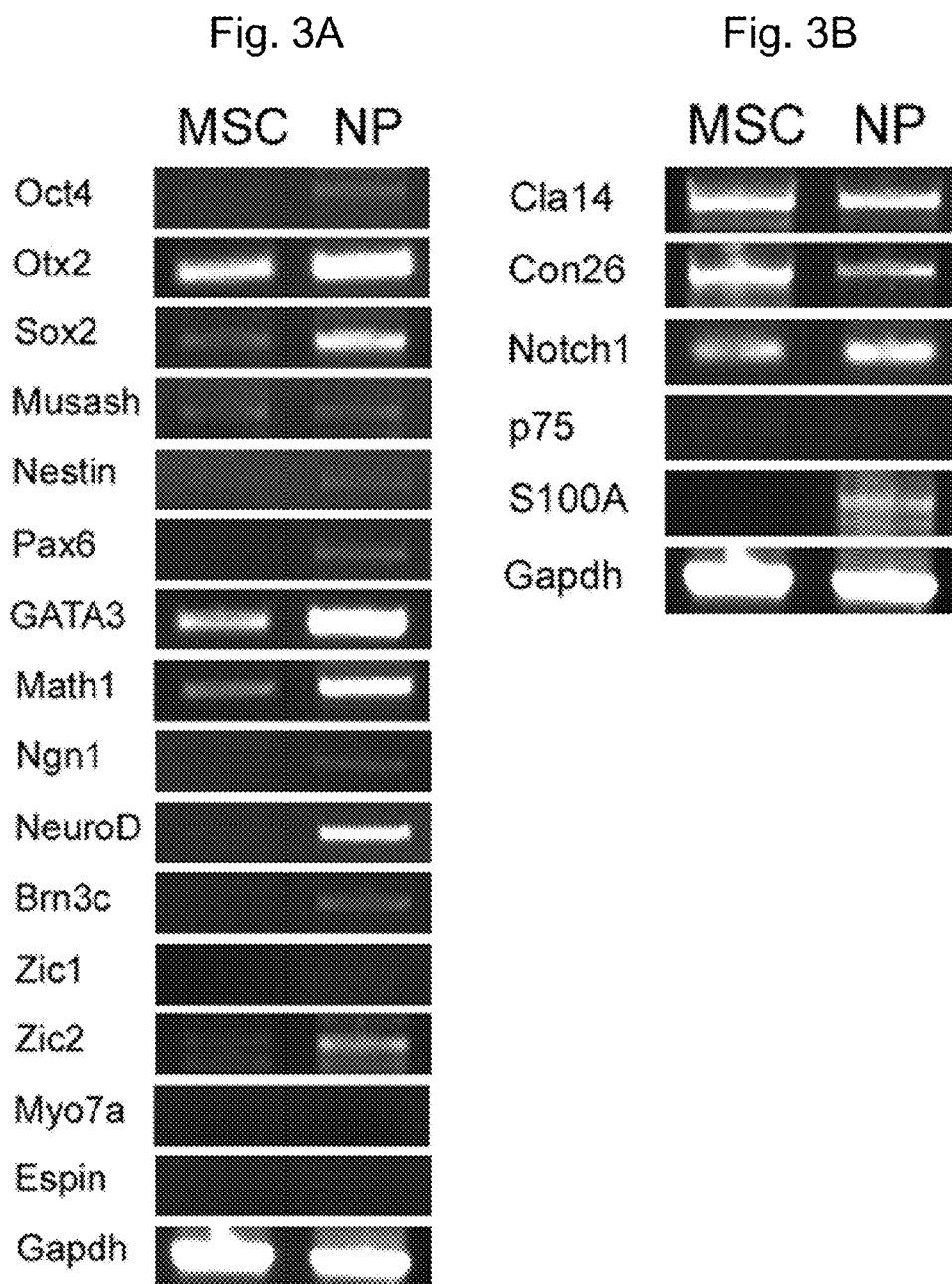

Fig. 4A

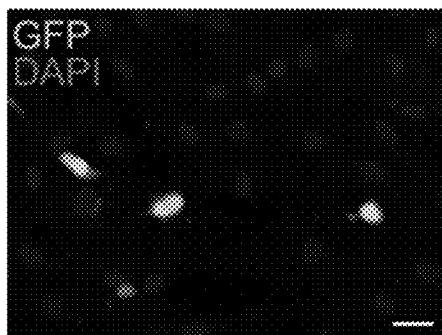

Fig. 4B

Math-1 transfection

(-) (+)

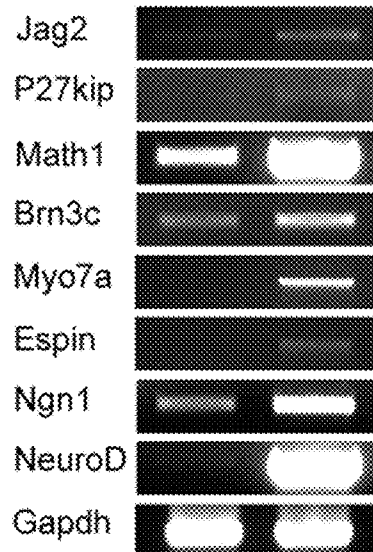

Fig. 4C

Math-1 transfection

(-) (+)

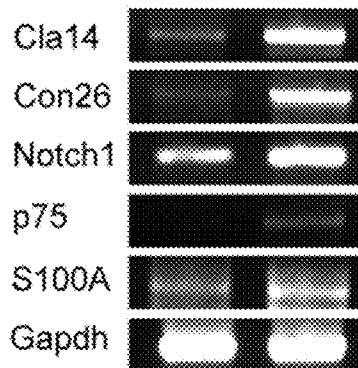

Fig. 4D



Fig. 4E

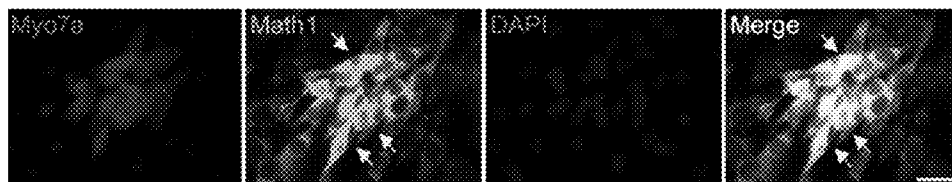

Fig. 4F

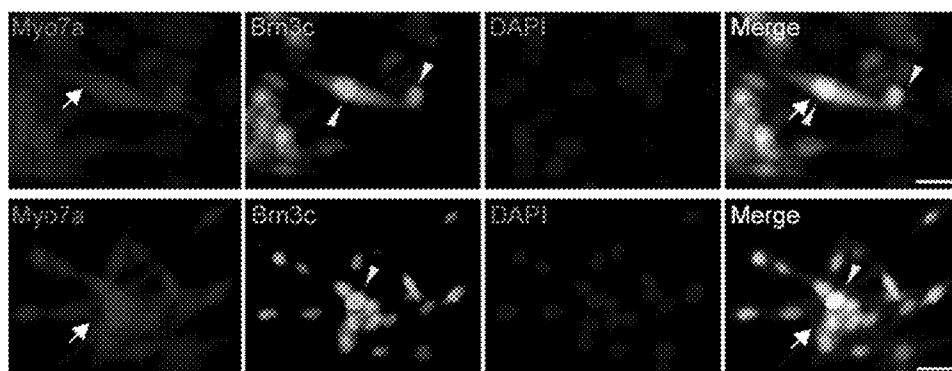

Fig. 4G

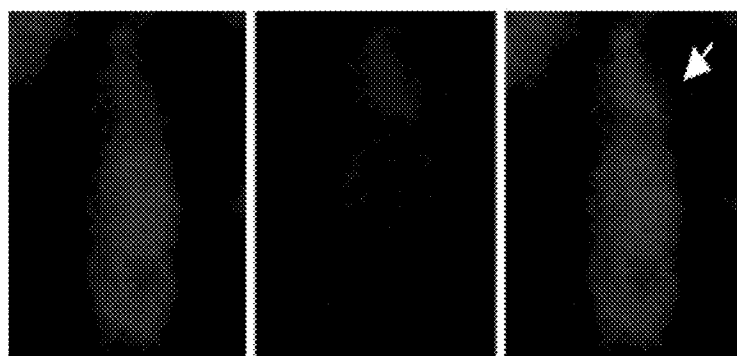

Fig. 4H

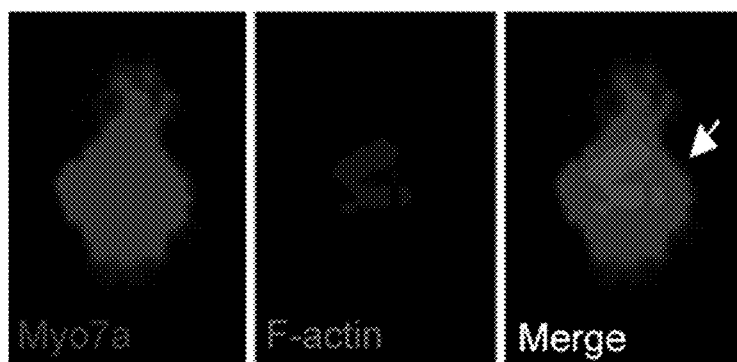

Fig. 5A

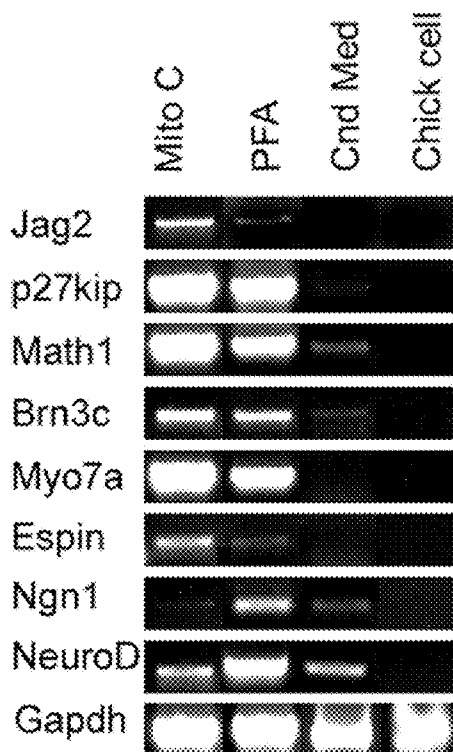

Fig. 5B

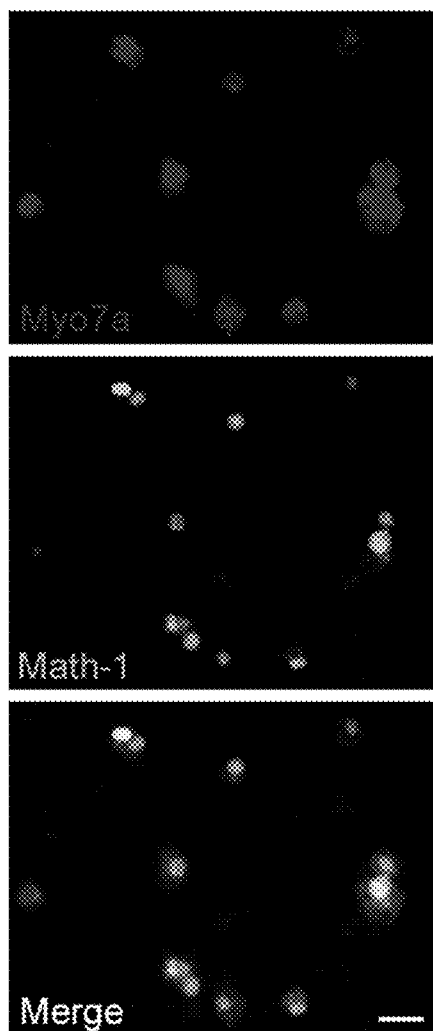

Fig. 6A

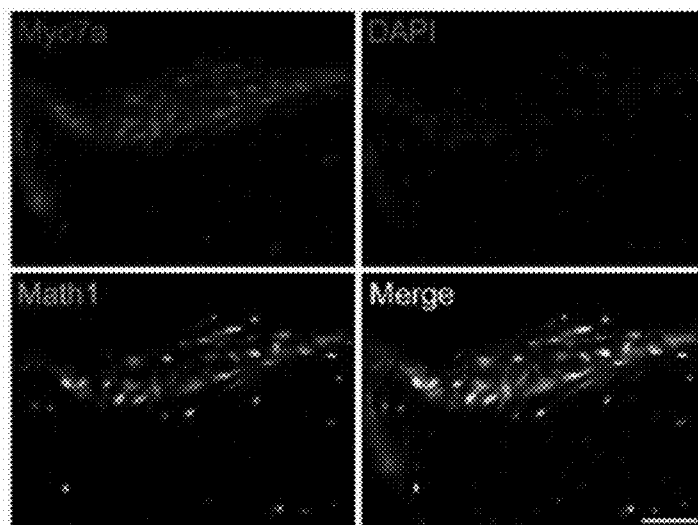

Fig. 6B



Fig. 6C

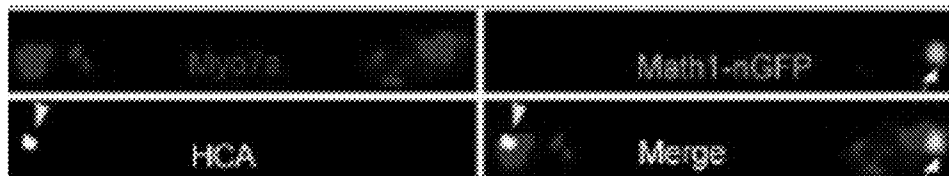
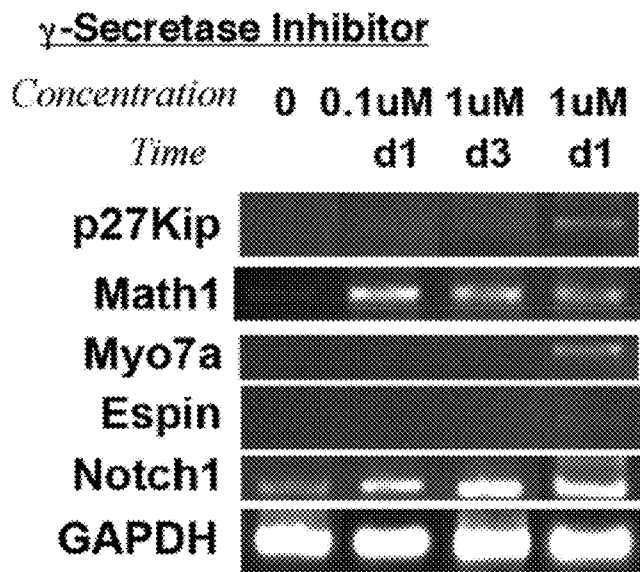

Fig. 7



GENERATION OF INNER EAR CELLS

CLAIM OF PRIORITY

[0001] This application is continuation application of U.S. patent application Ser. No. 12/233,017, filed Sep. 18, 2008, which is a continuation of International Patent Application No. PCT/US2007/084654, filed on Nov. 14, 2007, which claims the benefit of U.S. Provisional Patent Application Ser. No. 60/859,041, filed on Nov. 15, 2006; the entire contents of each of the foregoing applications are hereby incorporated by reference.

FEDERALLY SPONSORED RESEARCH OR DEVELOPMENT

[0002] This invention was made with Government support under Grant No. F33 DC006789, RO1 DC007174, and P30 DC05209 from the National Institute on Deafness and other Communicative Disorders (NIDCD) of the National Institutes of Health. The Government has certain rights in the invention.

TECHNICAL FIELD

[0003] This invention relates to methods using bone marrow mesenchymal stem cells to regenerate inner ear cells, e.g., hair cells and supporting cells, to treat inner ear damage.

BACKGROUND

[0004] A source of sensory cells and neurons for regeneration of inner ear cells would provide a valuable tool for clinical application because neurons and hair cells could be employed in cell replacement therapy for hearing loss. Recent work has shown that hair cells and neurons can be differentiated from endogenous stem cells of the inner ear (Li et al., *Nat Med* 9, 1293-1299 (2003); Rask-Andersen et al., *Hear Res* 203, 180-191 (2005)) and other work has shown that endogenous cells of the sensory epithelium can be converted to hair cells when the proneural transcription factor, *Atoh1*, is expressed exogenously (Izumikawa et al., *Nat Med* 11, 271-276 (2005); Zheng and Gao, *Nat Neurosci* 3, 580-586 (2000)) and yet the endogenous stem cells of the inner ear do not spontaneously generate hair cells. Injection of whole bone marrow to reconstitute a lethally irradiated mouse resulted in engraftment of these cells in areas occupied by inner ear mesenchymal cells and fibrocytes but did not yield hair cells (Lang et al., *J Comp Neurol* 496, 187-201 (2006)).

SUMMARY

[0005] The present invention is based, at least in part, on the discovery of methods that can be used to induce stem cells to differentiate into hair cells and supporting cells. Thus, described herein are methods for providing populations of hair cells and/or supporting cells, compositions comprising said cells, and methods of use thereof, e.g., for the treatment of subjects who have or are at risk of developing a hearing loss.

[0006] In one aspect, the invention provides methods for providing populations of hair cells and/or supporting cells. The methods include:

[0007] obtaining a population of stem cells with neurogenic potential;

[0008] culturing the stem cells under conditions sufficient to induce the differentiation of at least some of the stem cells into inner ear progenitor cells, and doing one (or more) of the following:

[0009] (i) inducing the expression of *Atoh1* in the inner ear progenitor cells, in an amount and for a time sufficient to induce at least some of the inner ear progenitor cells to differentiate into hair cells;

[0010] (ii) contacting the inner ear progenitor cells with an inhibitor of Notch signalling (e.g., a gamma-secretase inhibitor or inhibitory nucleic acid), in an amount and for a time sufficient to induce at least some of the inner ear progenitor cells to differentiate into hair cells; or

[0011] (iii) culturing the inner ear progenitor cells in the presence of chick otocyst cells for a time and under conditions sufficient for at least some of the inner ear progenitor cells to differentiate into hair cells,

thereby providing populations of hair cells and/or supporting cells.

[0012] In some embodiments, the methods include isolating the inner ear progenitor cells, hair cells, and/or supporting cells, e.g., to provide a purified population thereof.

[0013] In some embodiments, the inner ear progenitor cells express *nestin*, *sox2*, *musashi*, *Brn3C*, *Pax2*, and *Atoh1*.

[0014] In some embodiments, the hair cells express one or more genes selected from the group consisting of *Atoh1*, *jagged 2*, *Brn3c*, *p27Kip*, *Ngn1*, *NeuroD*, *myosin VIIa* and *espin*. In some embodiments, the hair cells express *jagged 2*, *Brn3c*, *myosin VIIa* and *espin*. In some embodiments, the hair cells express F-actin in a V pattern on the apical surface of the cells.

[0015] In some embodiments, the supporting cells express one or more of *claudin14*, *connexin 26*, *p75^{Trk}*, *Notch 1*, and *S100A*.

[0016] In some embodiments, the methods further include transplanting the hair cells or supporting cells into a subject in need thereof, e.g., into or near the sensory epithelium of the subject. In some embodiments, the population of stem cells is obtained from a subject in need of the transplant.

[0017] Also described herein are isolated populations of hair cells, supporting cells, and inner ear progenitor cells obtained by a method described herein.

[0018] In another aspect, the invention features methods for treating a subject who has or is at risk for developing a disorder, e.g., a hearing disorder or vestibular disorder, wherein the disorder is treatable with a transplant of hair cells and/or supporting cells, the method comprising transplanting cells obtained by a method described herein into the cochlea of the subject, thereby treating the subject. In these embodiments, it is preferable if the population of stem cells was obtained from the subject in need of the transplant.

[0019] In some embodiments, inducing the expression of *Atoh1* in the cells comprises inducing the expression of exogenous *Atoh1* in the cells, e.g., by transducing the cells with a vector encoding a *Atoh1* polypeptide, e.g., a plasmid vector or a viral vector, e.g., an adenovirus, lentivirus, or retrovirus.

[0020] In some embodiments, inducing the expression of exogenous *Atoh1* in the stem cells comprises increasing expression of endogenous *Atoh1*, e.g., by increasing activity of the *Atoh1* promoter or by replacing the endogenous *Atoh1* promoter with a more highly active promoter.

[0021] In some embodiments, culturing the stem cells in the presence of chick otocyst cells for a time and under conditions

sufficient for at least some of the stem cells to differentiate into hair cells comprises culturing the stem cells in medium comprising IGF, EGF, and FGF.

[0022] In some embodiments, the stem cells used in the methods described herein are mesenchymal stem cells. In some embodiments, the stem cells used in the methods described herein are human stem cells.

[0023] As noted, the invention also features cells isolated by a method described herein, as well as compositions containing them.

[0024] Methods for treating subjects (e.g., mammals such as humans) who have, or who are at risk for developing, a hearing loss, are also described herein. These methods include administering a cell or population of cells (as described herein; e.g., a population of hair cells obtained by differentiating a population of stem cells) to the ear of the patient, e.g., to the cochlea. The administered cells may be obtained by the methods described herein, and the starting material may be stem cells obtained from the patient to be treated.

[0025] There may be certain advantages to the use of the cells described herein for the treatment of hearing loss. For example, the stem cells can be obtained from humans for clinical applications. Because the stem cells can be harvested from a human, and in particular can be harvested from the human in need of treatment, the immunological hurdles common in xeno- and allotransplantation experiments can be largely avoided.

[0026] Unless otherwise defined, all technical and scientific terms used herein have the same meaning as commonly understood by one of ordinary skill in the art to which this invention belongs. Methods and materials are described herein for use in the present invention; other, suitable methods and materials known in the art can also be used. The materials, methods, and examples are illustrative only and not intended to be limiting. All publications, patent applications, patents, sequences, database entries, and other references mentioned herein are incorporated by reference in their entirety. In case of conflict, the present specification, including definitions, will control.

[0027] Other features and advantages of the invention will be apparent from the following detailed description and figures, and from the claims.

DESCRIPTION OF DRAWINGS

[0028] FIG. 1A is a row of four photomicrographs of bone marrow MSCs from passage 3 immunostained with antibodies against CD44, CD45, CD34 and Sca-1 followed by secondary antibodies against mouse immunoglobulins labeled with TRITC (medium gray, shown in red in the original). Staining for CD34 and CD45 was negative, but CD44 and Sca-1 were expressed. Nuclei were stained with DAPI (darker gray, blue in the original).

[0029] FIG. 1B is a row of four photomicrographs of bone marrow MSCs from passage 3 immunolabeled for CD44 (first panel, medium gray, shown in red in the original) and nestin (second panel, lighter gray, shown in green). The third panel is a DAPI nuclear stain (blue in original). The merged image in the right-most panel shows co-staining of a population of cells with both markers (lightest gray, yellow/orange in the original)

[0030] FIG. 1C is a row of four photomicrographs of bone marrow MSCs from passage 3 stained for co-expression of

Sca-1 (first panel, red in the original) and nestin (second panel, green in the original). Merged image in the right-most panel shows co-staining.

[0031] FIG. 1D is a row of four plots showing the results of analysis of bone marrow MSCs by chip flow cytometry indicating the ratio of immunopositive cells for each of the listed antibodies (CD44, first panel; Sca-1, second panel; CD34, third panel; and CD45, last panel); axes are "Fluorescence" and "No. of events."

[0032] FIG. 1E is a pair of photomicrographs showing the potential for lineage differentiation, as demonstrated by formation of chondrocytes and extracellular matrix after treatment of bone marrow MSCs with TGF- β . Cells that grew out from a micro-aggregate (left) were stained for type II collagen (right).

[0033] FIG. 1F is a pair of photomicrographs showing the differentiation of bone marrow MSCs to neurons by differentiation in serum-free medium containing neuronal growth supplements and bFGF. Staining for neurofilament (NF-M) is shown in these cells.

[0034] FIG. 2A is a gel showing the results of genetic analysis for neural progenitor markers by RT-PCR of MSCs treated with IGF-1, EGF and bFGF for 14 days followed by analysis. MSC (bone marrow MSCs), NP (neural progenitors at 2 wks after induction of progenitor formation). The genes analyzed are shown to the left of the gel.

[0035] FIGS. 2B-C are two sets of four photomicrographs showing that the neural progenitor marker, nestin, visualized by immunohistochemistry using a secondary antibody labeled with FITC (top right panel in 2B and 2C, shown in green in the original), was co-expressed with CD44 (2B, top left panel, shown in red in the original) and with Sca-1 (2C, top left panel, shown in red in the original). DAPI is shown in blue (lower left panel in each figure). Scale bars are 50 μ m. Merged images in the lower right panel of each figure show coexpression of nestin and CD44 (2B) or Sca-1 (2C) (all of the cells appeared green in the original, indicating coexpression).

[0036] FIG. 3A is a gel showing the results of genetic analysis by RT-PCR of precursor cells incubated in NT3, FGF and BDNF (which support neuronal and sensory cell progenitors in the inner ear). The gene profiles included expression of Oct4, nestin, Otx2, and Musashi, as well as proneural transcription factors, GATA3, NeuroD, Ngn1, Atoh1, Brn3c, and Zic2. These cells did not express hair cells genes, myosin VIIa and espin.

[0037] FIG. 3B is a gel showing the results of genetic analysis by RT-PCR of the cells obtained after induction with NT3, FGF, and BDNF. Genes characteristic of supporting cells (claudin14, connexin 26, p75^{Trk}, Notch 1, and S100A) were also observed. These progenitor cells thus had expression profiles characteristic of neuronal or sensory progenitors. Genes analyzed are shown to the left of the gels.

[0038] FIG. 4A is a photomicrograph showing exogenous expression of Atoh1 in bone marrow MSCs; expression was observed in cells and nuclei (green in the original) due to the expression of GFP from the vector.

[0039] FIG. 4B is a gel showing the results of gene expression in cells transfected with Atoh1 followed by treatment of the cells with NT3, FGF and BDNF. The results indicate that this protocol gave rise to progenitor cells that subsequently matured into cells expressing hair cell genes, including espin, myosin VIIa, jagged 2, and Brn3c, and p27Kip, in addition to the proneural genes, Ngn1 and NeuroD.

[0040] FIG. 4C is a gel showing the results of further genetic analysis of the cells under the differentiating conditions described in 4B; the results showed that the cells also expressed S100A, p75^{Trk}, claudin 14, connexin 26, and Notch1, consistent with some cells having a supporting cell phenotype.

[0041] FIG. 4D is a photomicrograph of an MSC cell line selected in Zeocin; the cells had a high percentage of GFP expression when cultured in serum (green in original).

[0042] FIG. 4E is a row of 4 photomicrographs of cells stained for Myo7a (first panel), Math1/Atoh1 (second panel), or DAPI (third panel); the last panel is a merged image. After differentiation, the number of hair cell-like cells per DAPI nucleus rose and these cells stained for myosin VIIa (shown in red in the first panel) and Atoh1 (shown in green in the second panel; arrows in the second and last panels).

[0043] FIG. 4F is two rows of 4 photomicrographs of an Atoh1 expressing cell line differentiated to cells with nuclei that were immunopositive for Brn3c (second column, green in original; indicated by arrowheads) and cytoplasm positive for myosin VIIa (first column, red in original; indicated by arrows). Nuclei were stained with DAPI (third column, blue in original).

[0044] FIG. 4G is a row of three photomicrographs showing that the differentiated cells were positive for F-actin which protruded from the apex of the cell in the shape of a stereocilia bundle (arrow).

[0045] FIG. 4H is a row of three photomicrographs showing that F-actin staining was arranged in a characteristic V pattern on the apical surface.

[0046] FIG. 5A is a gel showing the results of genetic analysis of bone marrow MSC derived progenitors were co-cultured for 21 days with chick otocyst cells that had been treated with mitomycin C (Mito C); the results showed that expression of jagged 2, p27Kip, Atoh1, Brn3c, myosin VIIa and espin was increased, whereas the expression of these genes in chick cells was undetectable. Chick otocyst cells that had been fixed by incubation with paraformaldehyde were less effective (PFA) than the unfixed cells but did cause differentiation of the progenitors. Conditioned medium from the chick cells (Cnd Med) had no effect (levels of expression of these markers similar to previously shown data for differentiating conditions).

[0047] FIG. 5B is a set of three photomicrographs showing that expression of Atoh1 (Math-1, middle panel, green in original) and myosin VIIa (top panel, red in original) in cells from a Atoh1-GFP mouse showed green fluorescence corresponding to the induction of this marker in the nucleus and had expression of myosin VIIa in the cytoplasm.

[0048] FIG. 6A is a set of four photomicrographs showing an increase in fluorescence (green in original) indicating the conversion of bone marrow cells to cells expressing Atoh1. The cells stained for Atoh1 (Math1, bottom left, green in original), myosin VIIa (top left, red in original) and DAPI (top right, blue in original). A merged image is shown in on the bottom right panel.

[0049] FIG. 6B is a photomicrograph showing that Atoh1-expressing cells were found incorporated into the tissue of the chick otic epithelium. The hair cells of the chick were stained with the chick-specific marker, HCA (white in original) and myosin VIIa (red in original), whereas the Atoh-1 expressing mouse cells were green due to expression of GFP (arrows).

[0050] FIG. 6C is a set of four photomicrographs showing a lack of cell fusion, demonstrated by the presence of HCA

(arrowhead, lower panels) in cells that did not have green fluorescence and of Atoh1-GFP (arrow, right column) exclusively in cells that did not stain for HCA, a marker for chicken cells. No cells with both GFP and HCA were observed in these experiments. Scale bars are 100 μ m.

[0051] FIG. 7 is a gel showing the results of genetic analysis of cells after inhibition of Notch signaling with an inhibitor of γ -secretase increases expression of hair cell markers. Gene expression in MSCs treated with a γ -secretase inhibitor showed that loss of Notch signaling increased Atoh1 expression. The timing of inhibition was critical: γ -secretase inhibitor added at d1 of differentiation in vitro for a total of 10 days led to an increase in hair cell markers, myosin VIIa and espin, whereas inhibitor added at d3 did not induce hair cell markers.

DETAILED DESCRIPTION

[0052] Although stem cells are present in the inner ear (Li et al., Trends Mol Med 10, 309-315 (2004); Li et al., Nat Med 9, 1293-1299 (2003); Rask-Andersen et al., Hear Res 203, 180-191 (2005)), hair cells do not regenerate after damage, and, therefore, a source of cells that could potentially be used for cell transplantation in a therapeutic replacement of these sensory cells has important implications for treatment of sensorineural hearing loss. Bone marrow has been harvested and used extensively in clinical applications and is a highly desirable source, because cells from a patient's bone marrow could potentially be transplanted without the problem of immune rejection. The present methods include a treatment regimen for hearing loss including transplantation of hair cells obtained by methods described herein.

[0053] By a combination of growth factor stimulation and expression of the transcription factor, Atoh1, that is required for hair cell formation in the inner ear, the present inventors demonstrate herein that stem cells, e.g., mesenchymal stem cells derived from bone marrow, can be induced to differentiate into hair cells. In addition, the neurosensory progenitors obtained from bone marrow can be converted to sensory cells by co-culture with cells of the developing sensory epithelium, even in the absence of Atoh1 expression.

[0054] Stem cells in bone marrow are known to be the precursors for all lymphoid and erythroid cells, but mesenchymal stem cells in bone marrow also act as precursors to bone, cartilage, and fat cells (Colter et al., Proc Natl Acad Sci USA 97, 3213-3218 (2000); Pittenger et al., Science 284, 143-147 (1999)). In addition to mesenchymal tissues, these stem cells have been shown to give rise to cells of other lineages including pancreatic cells (Hess et al., Nat Biotechnol 21, 763-770 (2003)), muscle cells (Doyonnas et al., Proc Natl Acad Sci USA 101, 13507-13512 (2004)) and neurons (Dezawa et al., J Clin Invest 113, 1701-1710 (2004); Hermann et al., J Cell Sci 117, 4411-4422 (2004); Jiang et al., Proc Natl Acad Sci USA 100 Suppl 1, 11854-11860 (2003)). The evidence provided herein demonstrates an extended range of cell fates available for these bone marrow-derived cells that includes cells of the neurosensory lineage, even including differentiation to inner ear hair cells.

Methods for Generating Cells of the Inner Ear

[0055] Methods of generating cells of the inner ear are provided, including progenitor cells and differentiated inner ear cells including hair cells and supporting cells. Stem cells are unspecialized cells capable of extensive proliferation.

Stem cells are pluripotent and are believed to have the capacity to differentiate into most cell types in the body (Pedersen, *Scientif. Am.* 280:68 (1999)), including neural cells, muscle cells, blood cells, epithelial cells, skin cells, and cells of the inner ear (e.g., hair cells and cells of the spiral ganglion). Stem cells are capable of ongoing proliferation *in vitro* without differentiating. As they divide, they retain a normal karyotype, and they retain the capacity to differentiate to produce adult cell types.

[0056] Hematopoietic stem cells resident in bone marrow are the source of blood cells, but in addition to these hematopoietic stem cells, the bone marrow contains mesenchymal stem cells (MSCs) that can differentiate into cell types of all three embryonic germ layers (Colter et al., *Proc Natl Acad Sci USA* 97, 3213-3218 (2000); Doyonnas et al., *Proc Natl Acad Sci USA* 101, 13507-13512 (2004); Herzog et al., *Blood* 102, 3483-3493 (2003); Hess et al., *Nat Biotechnol* 21, 763-770 (2003); Jiang et al., *Nature* 418, 41-49 (2002); Pittenger et al., *Science* 284, 143-147 (1999)). This has been demonstrated *in vivo* in studies that track transplanted bone marrow cells to specific tissues where they differentiate into the resident tissue type (Mezey et al., *Proc Natl Acad Sci USA* 100, 1364-1369 (2003); Weimann et al., *Proc Natl Acad Sci USA* 100, 2088-2093 (2003)).

[0057] Many of these cells have been used for transplantation and are a preferred source of new cells for therapies because the transplanted cells are immunologically matched when harvested from a patient to be treated and because they have been extensively used in clinical applications so that their safety is known.

[0058] Stem cells can differentiate to varying degrees. For example, stem cells can form cell aggregates called embryoid bodies in hanging drop cultures. The embryoid bodies contain neural progenitor cells that can be selected by their expression of an early marker gene such as Sox1 and the nestin gene, which encodes an intermediate filament protein (Lee et al., *Nat. Biotech.* 18:675-9, 2000).

[0059] Neurogenic Stem Cells

[0060] Inner ear cells or inner ear cell progenitors can be generated from mammalian stem cells. As described herein, stem cells suitable for use in the present methods can be any stem cell that has neurogenic potential, i.e., any stem cell that has the potential to differentiate into a neural cell, e.g., neurons, glia, astrocytes, retinal photoreceptors, oligodendrocytes, olfactory cells, hair cells, supporting cells, and the like. Neurogenic stem cells, including human adult stem cells such as bone marrow mesenchymal stem cells, can be induced to differentiate into inner ear progenitor cells that are capable of giving rise to mature inner ear cells including hair cells and supporting cells. Neurogenic stem cells useful in the methods described herein can be identified by the expression of certain neurogenic stem cell markers, such as nestin, sox1, sox2, and musashi. Alternatively or in addition, these cells express high levels of helix-loop-helix transcription factors NeuroD, Atoh1, and neurogenin1.

[0061] Examples of neurogenic stem cells include embryonic stem cells or stem cells derived from mature (e.g., adult) tissue, such as the ear (e.g., inner ear), central nervous system, blood, skin, eye or bone marrow. In some embodiments, the stem cells are mesenchymal stem cells. Any of the methods described herein for culturing stem cells and inducing differentiation into inner ear cells (e.g., hair cells or supporting cells) can be used.

[0062] Stem cells useful for generating cells of the inner ear can be derived from a mammal, such as a human, mouse, rat, pig, sheep, goat, or non-human primate. For example, stem cells have been identified and isolated from the mouse utricular macula (Li et al., *Nature Medicine* 9:1293-1299, 2003).

[0063] Generation of Neural Progenitor Cells

[0064] There are a number of induction protocols known in the art for inducing differentiation of stem cells with neurogenic potential into neural progenitor cells, including growth factor treatment (e.g., treatment with EGF, FGF, and IGF, as described herein) and neurotrophin treatment (e.g., treatment with NT3 and BDNF, as described herein). Other differentiation protocols are known in the art; see, e.g., Corrales et al., *J. Neurobiol.* 66(13):1489-500 (2006); Kim et al., *Nature* 418, 50-6 (2002); Lee et al., *Nat Biotechnol* 18, 675-9 (2000); and Li et al., *Nat Biotechnol* 23, 215-21 (2005).

[0065] As one example of an induction protocol, the stem cells are grown in the presence of supplemental growth factors that induce differentiation into progenitor cells. These supplemental growth factors are added to the culture medium. The type and concentration of the supplemental growth factors is adjusted to modulate the growth characteristics of the cells (e.g., to stimulate or sensitize the cells to differentiate) and to permit the survival of the differentiated cells such as neurons, glial cells, supporting cells or hair cells.

[0066] Exemplary supplementary growth factors are discussed in detail below, and include, but are not limited to basic fibroblast growth factor (bFGF), insulin-like growth factor (IGF), and epidermal growth factor (EGF). Alternatively, the supplemental growth factors can include the neurotrophic factors neurotrophin-3 (NT3) and brain derived neurotrophic factor (BDNF). Concentrations of growth factors can range from about 100 ng/mL to about 0.5 ng/mL (e.g., from about 80 ng/mL to about 3 ng/mL, such as about 60 ng/mL, about 50 ng/mL, about 40 ng/mL, about 30 ng/mL, about 20 ng/mL, about 10 ng/mL, or about 5 ng/mL).

[0067] Neural progenitor cells produced by these methods include inner ear progenitor cells, i.e., cells that can give rise to inner ear cells such as hair cells and supporting cells. Inner ear progenitor cells can be identified by the expression of marker genes such as nestin, sox2, and musashi, in addition to certain inner-ear specific marker genes Brn3C, Pax2, and Atoh1. The invention includes purified populations of inner ear progenitor cells expressing nestin, sox2, musashi, Brn3C, Pax2, and Atoh1. These inner ear progenitor cells are lineage committed, and can be induced to further differentiate into hair cells and supporting cells by a method described herein.

[0068] Progenitor cells prepared by a method described herein can optionally be frozen for future use.

[0069] Cell Culture Methods

[0070] In general, standard culture methods are used in the methods described herein. Appropriate culture medium is described in the art, such as in Li et al. (*supra*). For example, stem cells can be cultured in serum free DMEM/high-glucose and F12 media (mixed 1:1), and supplemented with N2 and B27 solutions and growth factors. Growth factors such as EGF, IGF-1, and bFGF have been demonstrated to augment sphere formation in culture. *In vitro*, stem cells often show a distinct potential for forming spheres by proliferation of single cells. Thus, the identification and isolation of spheres can aid in the process of isolating stem cells from mature tissue for use in making differentiated cells of the inner ear. The growth medium for cultured stem cells can contain one or more or any combination of growth factors. This includes

leukemia inhibitory factor (LIF) which prevents the stem cells from differentiating. To induce the cells (and the cells of the spheres) to differentiate, the medium can be exchanged for medium lacking growth factors. For example, the medium can be serum-free DMEM/high glucose and F12 media (mixed 1:1) supplemented with N2 and B27 solutions. Equivalent alternative media and nutrients can also be used. Culture conditions can be optimized using methods known in the art.

[0071] Differentiation by Expression of Atoh1

[0072] As described herein, expression of Atoh1 in stem-cell derived progenitor cells was sufficient to drive them into adopting hair cell markers. Studies of Atoh1 expression in the ear have indicated that this helix-loop-helix transcription factor occupies a key place in the hierarchy of inner ear transcription factors for differentiation of hair cells.

[0073] Atoh1 nucleic acids and polypeptides are known in the art, and described in, for example, U.S. Pat. Nos. 6,838, 444 and 7,053,200, and P.G. PUB. Nos. 2004/0237127 and 2004/0231009, all to Zoghbi et al., all incorporated by reference in their entirety. In some embodiments, the Atoh1 is, or is at least 80%, 85%, 90%, 93%, or 95% identical to, human atonal homolog 1 (ATO1); ATH1; and HATH1 (for additional information see Ben-Arie et al., *Molec. Genet.* 5: 1207-1216 (1996); Bermingham et al., *Science* 284: 1837-1841 (1999); OMIM *601461; UniGene Hs.532680; GenBank Accession Nos. NM_005172.1 (nucleic acid) and NP_005163.1 (polypeptide)). Other species can also be used, e.g., Mouse Atoh1 (also known as Math1, GenBank Acc. No. NM_007500.2), chicken Atoh1 (also known as Cath1; GenBank Acc. No. AF467292.1).

[0074] The human Atoh1 mRNA (CDS=-1065) and polypeptide sequences are as follows:

(SEQ ID NO: 1)

```

1 atgtccgcc tgctgcatgc agaagagtgg gctgaagtga aggagttggg agaccaccat
61 cgccagcccc agccgcatca tctcccgcaa ccgcccgcgc cgccgcagcc acctgcaact
121 ttgcaggcga gagagcatcc cgtctaccgc cctgagctgt ccctcctgga cagcaccgac
181 ccacgcgcct ggttgctcc cactttgcag ggcattctgca cggcacgcgc cgcccagtat
241 ttgctacatt ccccggagct gggtgccca gagcccgctg cgcgccggga cgaggtggac
301 ggccgggggg agctggtaag gaggagcagc ggcggtgcca gcagcagcaa gagccccggg
361 ccggtgaaag tgcgggaaca gctgtgcaag ctgaaaggcg ggggtggtgt agacgagctg
421 ggtgagcgc gccaacgggc cccttcagc aaacaggtga atggggtgca gaagcagaga
481 cggttagcag ccaacgccag ggagcggcgc aggatgcatg ggtgaaacca cgccttcgac
541 cagctgcgca atgttatccc gtcgttcaac aacgacaaga agctgtccaa atatgagacc
601 ctgcagatgg cccaaatcta catcaacgcc ttgtccgagc tgctacaaac gccacagcga
661 ggggaacagc caccgcccgc tccagcctcc tgcaaaagcg accaccacca ccttcgcacc
721 gggcctcct atgaaggggg cgccggcaac gcgaccgag ctggggctca gcaggtctcc
781 ggagggagcc agcggccgac cccgcccggg agttgccgga ctgccttctc agcccagct
841 tctgcgggag ggtactcggg gcagctggac gctctgcact tctcgacttt cgaggacagc
901 gccctgacag cgatgatgga gcaaaagaat ttgtctcctt ctctccccgg gagcatcttg
961 cagccagtgc aggaggaaaa cagcaaaact tcgcctcggg ccacagaag cgacggggaa
1021 ttttcccccc attcccatta cagtgactcg gatgaggcaa gtttag

```

(SEQ ID NO: 2)

```

MSRLLHAEWEAEVKELGDHHRQPQPHHLPQPPPPQPPATLQAREHPVYP
PELSLLDSTDPRAWLAPTLQGICTARAAQYLLHSPELGASEAAAPRDEVD
GRGELVRRSSGGASSKSPGPVKVREQLCKLKGVVVDELGCSRQRAPSS
KQVNGVQKQRRLAANARERRRMHGLNHAFDQLRNVIPSFNNDKCLS KYET
LQMAQIYINALSELLQTPSGGEQPPPPASCKSDHHHLRTAASYEGGAGN
ATAAGAQQASGGSQRPTPPGSCRTRFSAPASAGGYSVQLDALHFSTFEDS
ALTAMMAQKNLSPSLPGSILQPVQEENSKTSPRSHRSDGEFSPHSHYSYS
DEAS

```

[0075] The mouse Atoh1 mRNA (CDS=196-1251) and polypeptide sequences are as follows:

(SEQ ID NO: 3)

```

1  tcgacccacg cgctccgcca cgcgtccgga tctccgagtg agagggggag ggtcagagga
61  ggaaggaaaa aaaaatcaga ccttgcagaa gagactagga aggtttttgt tgttgttgtt
121  cggggcctat ccccttcggt gaactggggt gccagcacct cctctaacac ggcacctccg
181  agccattgca gtgcgatgtc ccgctgctg catgcagaag agtgggctga ggtaaaagag
241  ttgggggacc accatcgcca tccccagccg caccacgtcc cgccgctgac gccacagcca
301  cctgtaccce tgcaggcgag agaccttccc gtctaccggg cagaactgtc cctcctggat
361  agcaccgacc cacgcgctg gctgactccc actttgcagg gcctctgcac ggcacgcgcc
421  gcccagtatc tgctgcattc tcccagctg ggtgcctccg aggcgcgggc gcccggggac
481  gaggtgaca gccagggtga gctggtaagg agaagcggct gtggcggcct cagcaagagc
541  cccgggcccg tcaaagtacg ggaacagctg tgcaagctga agggtggggt tgtagtgga
601  gagcttggtc gcagccgcca gcgagcccct tccagcaaac aggtgaatgg ggtacagaag
661  caaaggaggc tggcagcaaa cgcaaggga cggcgcagga tgcacgggct gaaccacgcc
721  ttcgaccagc tgcgcaactc tatcccgtcc ttcaacaacg acaagaagct gtccaaatat
781  gagaccctac agatggccca gatctacatc aacgctctgt cggagtgtgt gcagactccc
841  aatgtcggag agcaaccgcc gccgcccaca gcttcctgca aaaatgacca ccatcacctt
901  cgcaaccgct cctcctatga aggaggtgcg ggcgcctctg cggtagctgg ggctcagcca
961  gccccgggag ggggcccag acctaccocg cccgggctct gccggactcg cttctcaggc
1021  ccagcttctc ctgggggtta ctcggtgcag ctggacgctt tgcacttccc agccttcgag
1081  gacagggccc taacagcgat gatggcacag aaggacctgt cgcttcgct gccggggggc
1141  atcctgcagc ctgtacagga ggacaacagc aaaacatctc ccagatcca cagaagtgac
1201  ggagagtttt cccccactc tcattacagt gactctgatg aggccagtta ggaaggcaac
1261  agctccctga aaactgagac aaccaaatgc ccttcctagc gcgcgggaag ccccgtgaca
1321  aatatccctg caccctttaa ttttgggtct gtggtgatcg ttgttagcaa cgacttgact
1381  tcggaaggct gcagctcttc caatcccctt cctcctacct tctccttct ctgtatgtag
1441  atactgtatc attatatgta cctttacgtg gcatcgtttc atggtccatg ctgccaatat
1501  gctgctaaaa tgctgatctc ctgcctctgg tctgggttcc acttatttta taccttggga
1561  gttcatcctt gcgtggtgcg ctcactcaca aataaggag ttagtcaatg aagttgttcc
1621  cccaactgct tgagaccgca attgggtact ttactgaaca cggactattg tgttgttaaa
1681  atgcaggggc agataagagt atctgtagag cttagacacc aagtgtgtcc agcagtgtgt
1741  cttagcggacc cagaatacac gcacttcac cactggcgcct gcgcgcctt gaagaaactc
1801  aactgccaat gcagagcaac ttttgatttt aaaaacagcc actcataatc attaaactct
1861  ttgcaaatgt ttgtttttgc aaatgaaaat taaaaaaaaa catgtagtgt caaaggcatt
1921  tggteaattt tattttgctt tgtaaacatt agaaaagtta tttattattg cgtatttggg
1981  cccatttcta cttaattgcc ttttttttac attttctact cgagatcgtt ttattttgat
2041  ttagcaaatc cagttgccat tgctttatgt atgtatgctc ttttcaaat gataaaataa
2101  actcggaaaa aaaaaaaaaa aaaaaaaaaa aaaaaaaaaa aaaa

```

-continued

(SEQ ID NO: 4)

MSRLLHAEWEAEVKELGDHHRHPQPHHVPLTPQPPATLQARDLLVRRSG
 CGGLSKSPGPKVREQLCKLKGVVVDELGCSRQRAPSSKQVNGVQKQRR
 LAANARERRRMHGLNHAFDQLRNVI PSFNNDKKLSKYETLQMAQIYINAL
 SELLQTPNVGASSGGYSVQLDALHFPAPFEDRAL TAMMAQKDLSPSLPGGI
 LQPVQEDNSKTSRSHRSDGEFSPHSHYSDSDEAS

[0076] The chicken Cath1 mRNA (CDS=1-717) and polypeptide sequences are as follows:

(SEQ ID NO: 5)

1 atggccccag gaggtagcga gtgtgtgtgc agt gatgccc cgcacatcac ttggaggcag
 61 tgggagtaca cgcacagaaa ccaactgtgc gtggcaggaa ctgtcagcag gatgaggccc
 121 aggacgtggg tctgcaccgg atctttgtgg gaccaggaag cgggaattac tttgatgggc
 181 ccccaatac ccaaagtgga tgaggcagga gtgatgacc acccgccaag gtcgctttgc
 241 agcaactggg cacatccgtg tcccgggggtg gtcgtgctgc ccacgggtgg gatagggcag
 301 cttcaaaga agctctcaa gtacgagacg ctgcagatgg cgaaatcta catcagcgc
 361 ctgcgcgagc ttctgcacgg gccgcccgg cccccgagc cgcgcccaa gccgagctc
 421 cggggggccc ccttcgagcc tccccgcgc cccctcctc cgcgcgccg cgcctegccc
 481 cccgcccgc ccagactcg ctccccccg gcggcgccg cggcggttt cgcggcgtt
 541 ctgcagccc tgcgttccc ttctttccc gcgcagaaag cgccttctc cgcgctgctc
 601 ctggggccc cgcgcccga gcagcccag aggagcaaa cgtcgcgcg ctctaccgc
 661 agcgacggg agttctccc gcgctcccac tacagtgact cggacgaggc cagctag

(SEQ ID NO: 6)

MAPGGS ECCCSDAAHITWRQWEYTHENQLCVAGTVSRMRPRTWVCTGSLWDQEAGI
 TLMGPQIPKVD EAGVMTHPARSLCSTGAHPCPGVVVLP TGGIGQPSKLSKYETLQ
 MAQIYI SALAELLHGPPAPPEPPAKAELRGAPFEP PPPPPPPRASPAPARTRF
 PPAAAAGGFAALLEPLRFPSFPAQKAPSPALLLGPPAPQPERSKASPRSHRSDGE
 FSPRSHYSDSDEAS

[0077] To determine the percent identity of two amino acid sequences, or of two nucleic acid sequences, the sequences are aligned for optimal comparison purposes (e.g., gaps can be introduced in one or both of a first and a second amino acid or nucleic acid sequence for optimal alignment and non-homologous sequences can be disregarded for comparison purposes). The length of a reference sequence aligned for comparison purposes is at least 80% of the length of the reference sequence, and in some embodiments is at least 90% or 100%. The amino acid residues or nucleotides at corresponding amino acid positions or nucleotide positions are then compared. When a position in the first sequence is occupied by the same amino acid residue or nucleotide as the corresponding position in the second sequence, then the molecules are identical at that position (as used herein amino acid or nucleic acid “identity” is equivalent to amino acid or nucleic acid “homology”). The percent identity between the two sequences is a function of the number of identical positions shared by the sequences, taking into account the number of gaps, and the length of each gap, which need to be introduced for optimal alignment of the two sequences.

[0078] For purposes of the present invention, the comparison of sequences and determination of percent identity between two sequences can be accomplished using a Blossum 62 scoring matrix with a gap penalty of 12, a gap extend penalty of 4, and a frameshift gap penalty of 5.

[0079] In some embodiments, the methods include expressing in the cells a Atoh1 polypeptide encoded by a nucleic acid that hybridizes to the human Atoh1 mRNA under stringent conditions. As used herein, the term “stringent conditions” describes conditions for hybridization and washing. Stringent conditions as used herein are 0.5M sodium phosphate, 7% SDS at 65° C., followed by one or more washes at 0.2xSSC, 1% SDS at 65° C. See, e.g., *Current Protocols in Molecular Biology*, John Wiley & Sons, N.Y. (2006).

[0080] In some embodiments, the methods include expressing exogenous Atoh1 in a stem cell. This can be achieved, for example, by introducing an expression vector in the cell. As used herein, the term “vector” refers to a nucleic acid molecule capable of transporting another nucleic acid to which it has been linked and can include a plasmid, cosmid or

viral vector. The vector can be capable of autonomous replication or it can integrate into a host DNA. Viral vectors include, e.g., replication defective retroviruses, adenoviruses and adeno-associated viruses.

[0081] A vector can include a Atoh1 nucleic acid in a form suitable for expression of the nucleic acid in a host cell. Generally, the expression vector includes one or more regulatory sequences operatively linked to the nucleic acid sequence to be expressed. The term “regulatory sequence” includes promoters, enhancers and other expression control elements (e.g., polyadenylation signals). Regulatory sequences include those which direct constitutive expression of a nucleotide sequence, as well as tissue-specific regulatory and/or inducible sequences. The design of the expression vector can depend on such factors as the choice of the host cell to be transformed, the level of expression of protein desired, and the like. The expression vectors can be introduced into host cells using methods known in the art, including calcium phosphate or calcium chloride co-precipitation, DEAE-dextran-mediated transfection, lipofection, or electroporation. See, e.g., *Current Protocols in Molecular Biology*, John Wiley & Sons, N.Y. (2006).

[0082] In the present methods, the Atoh1 polypeptide expressed in the stem cells will have the ability to induce differentiation of mesenchymal stem cells to hair cells and/or supporting cells, as described herein.

[0083] Differentiation by Culturing with Chick Otocysts

[0084] Also as described herein, the stem cell-derived progenitor cells also responded to physical contact with developing otocyst cells from the chicken embryo by differentiating into sensory epithelial cells, without the requirement for exogenous Atoh1. This was evidenced by nGFP expression from a Atoh1 enhancer-GFP reporter construct and co-expression of myosin VIIa after co-culture and differentiation, as described herein. Neurons that express markers of sensory cells have been induced from bone marrow MSCs in previous work by incubation with otocyst and hindbrain-conditioned medium (Kondo et al., *Proc Natl Acad Sci USA* 102, 4789-4794 (2005)) from embryonic mice.

[0085] Thus, the methods described herein can include contacting progenitor cells with otocyst cells, e.g., cells isolated from E3 embryonic chicks, as described herein.

[0086] In some embodiments, the methods include culturing the progenitor cells with the otocyst cells in a ratio of about 50,000 cells per confluent layer of otocyst cells, or by injection of 100,000 cells into an intact otocyst (see Examples, below). Alternatively, the stem cells can be cultured in the presence of chick otocyst-conditioned media, which can be produced using methods known in the art, e.g., using media that has been in contact with a culture of chick otocysts for at about four days.

[0087] Differentiation by Inhibition of Notch Signalling

[0088] Notch is a plasma membrane receptor, and the Notch pathway consists of Notch and its ligands, as well as intracellular proteins that transmit the Notch signal to the nucleus. Included in the Notch pathway are the transcription factors that bear the effector function of the pathway.

[0089] Notch signaling plays a role in lateral inhibition, in which one cell is singled out from a cell cluster for a given fate (e.g., differentiation into a hair cell, for example). Differentiation is inhibited in those cells not selected to differentiate, resulting in the prevention of a specified fate commitment on the part of most of the cells of a cluster. Lateral inhibition occurs repeatedly during development. Central to this process

is binding to the Notch receptor of one of several ligands, including Delta, Scabrous and Serrate. Ligand binding to Notch ligand triggers a chain of intracellular events resulting in lateral inhibition. A review of the Notch pathway can be found at Artavanis-Tsakonas et al., *Science* 268: 225-232 (1995). As described herein, inhibition of Notch in the inner ear progenitor cells described herein results in differentiation of the cells into hair cells and supporting cells.

[0090] Thus, in some embodiments of the methods described herein, progenitor cells are grown in the presence of a Notch signalling pathway inhibitor. Exemplary Notch pathway inhibitors include γ -secretase inhibitors, of which a number are known in the art (e.g., arylsulfonamides (AS), dibenzazepines (DBZ), benzodiazepines (BZ), N—[N-(3,5-difluorophenacetyl)-L-alanyl]-S-phenylglycine t-butyl ester (DAPT), L-685,458 (Sigma-Aldrich), and MK0752 (Merck). A useful concentration will depend on the inhibitor chosen.

[0091] Other Notch inhibitors include inhibitory nucleic acids (e.g., small interfering RNAs, antisense oligonucleotides, and morpholino oligos; methods for designing, making, and using them are known in the art, e.g., gene walk methods for selecting and optimizing inhibitory sequences, see, e.g., Engelke, *RNA Interference (RNAi): The Nuts & Bolts of siRNA Technology*, (DNA Press, 2004); Mol, *Antisense Nucleic Acids and Proteins*, (CRC, 1994); Sioud, *Ribozymes and Sirna Protocols (Methods in Molecular Biology)*, (Humana Press; 2nd edition 2004); and Philips, *Antisense Therapeutics (Methods in Molecular Medicine)*, (Humana Press 2004)) targeting Notch (see, e.g., Presente et al., *Proc. Nat. Acad. Sci.* 101(6):1764-1768 (2004); Ivanov et al., *Proc. Nat. Acad. Sci.* 101(46):16216-16221 (2004)) or its ligands, i.e., Delta or Jagged (see, e.g., Patzel et al., *Nature Biotechnology* 23, 1440-1444 (2005); Purow et al., *Cancer Research* 65:2353-2363 (2005); or Stallwood et al., *J. Immunol.* 177:885-895 (2006)). Alternatively, the cells can be modified to express m-Numb (GenBank Acc. No. NP_001005743.1) or disheveled (Dvl; the human homologs are at GenBank Acc. No. NM_004421.2 (variant 1); NM_004422.2 (variant 2); and NM_004423.3 (variant 3), both endogenous inhibitors of Notch signalling.

[0092] Assaying Differentiation

[0093] A variety of methods can be utilized to determine that a stem cell has differentiated into a progenitor cell, or into a cell of the inner ear, e.g., a hair cell or supporting cell. For example, the cell can be examined for the expression of a cell marker gene. Hair cell marker genes include myosin VIIa (myoVIIa), Atoh1, α 9 acetylcholine receptor, espin, parvalbumin 3, and Brn3c. Supporting cell markers include claudin14, connexin 26, p75Trk, Notch 1, and S100A. Pluripotent stem cells generally do not express these genes. A stem cell that propagates and produces a cell expressing one or more of these genes, has produced a hair cell, i.e., the stem cell has differentiated at least partially into a hair cell. A stem cell that has differentiated into an inner ear progenitor cell (a precursor of hair cells) expresses early ear marker genes such as nestin, sox2, musashi, Brn3C, Pax2, and Atoh1. A progenitor cell can express one or more of these genes. The progenitor cells can be propagated in serum-free medium in the presence of growth factors. Removal of growth factors and expression of Atoh1, or co-culture with chick otocysts, will induce the cells to differentiate further, such as into hair cells and supporting cells.

[0094] Identification of a hair cell or hair cell progenitor (e.g., a hair cell, supporting cell, or progenitor cell that differentiated from a stem cell) can be facilitated by the detection of expression of marker genes as described herein. Detection of the products of gene expression can be by immunocytochemistry. Immunocytochemistry techniques involve the staining of cells or tissues using antibodies against the appropriate antigen. In this case, the appropriate antigen is the protein product of the tissue-specific gene expression. Although, in principle, a first antibody (i.e., the antibody that binds the antigen) can be labeled, it is more common (and improves the visualization) to use a second antibody directed against the first (e.g., an anti-IgG). This second antibody is conjugated either with fluorochromes, or appropriate enzymes for colorimetric reactions, or gold beads (for electron microscopy), or with the biotin-avidin system, so that the location of the primary antibody, and thus the antigen, can be recognized. The protein marker can also be detected by flow cytometry using antibodies against these antigens, or by Western blot analysis of cell extracts.

[0095] Alternatively or in addition, gene expression can be analyzed directly, e.g., using PCR methods known in the art, including quantitative PCR, e.g., quantitative RT-PCR, which can be used to detect and compare levels of expression.

Methods of Treatment

[0096] The methods described herein can be used to generate cells for therapeutic use. Treatment methods include generating cells of the inner ear (e.g., hair cells or supporting cells) from stem cells, using a method described herein, for transplantation into an ear of a human in need thereof. Transplantation of the cells into the inner ear of a subject can be useful for restoring or improving the ability of the subject to hear, or for decreasing the symptoms of vestibular dysfunction. Inner ear cells derived from stem cells according to the methods described herein need not be fully differentiated to be therapeutically useful. A partially differentiated cell that improves any symptom of a hearing disorder in a subject is useful for the therapeutic compositions and methods described herein.

[0097] A human having a disorder of the inner ear, or at risk for developing such a disorder, can be treated with inner ear cells (hair cells or supporting cells) generated from stem cells using a method described herein. In a successful engraftment, at least some transplanted hair cells, for example, will form synaptic contacts with spiral ganglion cells, and integrate into the sensory epithelium of the inner ear. To improve the ability of the cells to engraft, the stem cells can be modified prior to differentiation. For example, the cells can be engineered to overexpress one or more anti-apoptotic genes in the progenitor or differentiated cells. The Fak tyrosine kinase or Akt genes are candidate anti-apoptotic genes that can be useful for this purpose; overexpression of FAK or Akt can prevent cell death in spiral ganglion cells and encourage engraftment when transplanted into another tissue, such as an explanted organ of Corti (see for example, Mangi et al., *Nat. Med.* 9:1195-201 (2003)). Neural progenitor cells overexpressing $\alpha_v\beta_3$ integrin may have an enhanced ability to extend neurites into a tissue explant, as the integrin has been shown to mediate neurite extension from spiral ganglion neurons on laminin substrates (Aletsee et al., *Audiol. Neurootol.* 6:57-65 (2001)). In another example, ephrinB2 and ephrinB3 expression can be altered, such as by silencing with RNAi or overexpression with an exogenously expressed cDNA, to modify EphA4

signaling events. Spiral ganglion neurons have been shown to be guided by signals from EphA4 that are mediated by cell surface expression of ephrin-B2 and -B3 (Brors et al., *J. Comp. Neurol.* 462:90-100 (2003)). Inactivation of this guidance signal may enhance the number of neurons that reach their target in an adult inner ear. Exogenous factors such as the neurotrophins BDNF and NT3, and LIF can be added to tissue transplants to enhance the extension of neurites and their growth towards a target tissue in vivo and in ex vivo tissue cultures. Neurite extension of sensory neurons can be enhanced by the addition of neurotrophins (BDNF, NT3) and LIF (Gillespie et al., *NeuroReport* 12:275-279 (2001)). A Sonic hedgehog (Shh) polypeptide or polypeptide fragment (e.g., SHH-N), can also be useful as an endogenous factor to enhance neurite extension. Shh is a developmental modulator for the inner ear and a chemoattractant for axons (Charron et al., *Cell* 113:11 23 (2003)).

[0098] Any human experiencing or at risk for developing a hearing loss is a candidate for the treatment methods described herein. For example, the human can receive a transplant of inner ear hair cells or supporting cells generated by a method described herein. A human having or at risk for developing a hearing loss can hear less well than the average human being, or less well than a human before experiencing the hearing loss. For example, hearing can be diminished by at least 5, 10, 30, 50% or more. The human can have sensorineural hearing loss, which results from damage or malfunction of the sensory part (the cochlea) or the neural part (the auditory nerve) of the ear, or conductive hearing loss, which is caused by blockage or damage in the outer and/or middle ear, or the human can have mixed hearing loss, which is caused by a problem in both the conductive pathway (in the outer or middle ear) and in the nerve pathway (the inner ear). An example of a mixed hearing loss is a conductive loss due to a middle-ear infection combined with a sensorineural loss due to damage associated with aging.

[0099] The subject can be deaf or have a hearing loss for any reason or as a result of any type of event. For example, a human can be deaf because of a genetic or congenital defect; for example, a human can have been deaf since birth, or can be deaf or hard-of-hearing as a result of a gradual loss of hearing due to a genetic or congenital defect. In another example, a human can be deaf or hard-of-hearing as a result of a traumatic event, such as a physical trauma to a structure of the ear, or a sudden loud noise, or a prolonged exposure to loud noises. For example, prolonged exposures to concert venues, airport runways, and construction areas can cause inner ear damage and subsequent hearing loss. A human can experience chemical-induced ototoxicity, wherein ototoxins include therapeutic drugs including antineoplastic agents, salicylates, quinines, and aminoglycoside antibiotics, contaminants in foods or medicinals, and environmental or industrial pollutants. A human can have a hearing disorder that results from aging, or the human can have tinnitus (characterized by ringing in the ears).

[0100] The cells can be administered by any suitable method. For example, to restore hearing, inner ear cells generated by a method described herein can be transplanted, such as in the form of a cell suspension, into the ear by injection, such as into the luminae of the cochlea. See, e.g., the methods described in Corrales et al., *J. Neurobiol.* 66(13):1489-500 (2006) and Hu et al., *Experimental Cell Research* 302:40-47 (2005). Injection can be, for example, through the round window of the ear or through the bony capsule surrounding

the cochlea. The cells can be injected through the round window into the auditory nerve trunk in the internal auditory meatus or into the scala tympani. In a preferred embodiment, the cells are administered into or near the sensory epithelium of the subject, e.g., into a fluid (perilymph)-filled space above or below the sensory epithelium, i.e., the scala media, scala tympani, or scala vestibuli.

[0101] Alternatively, a human suitable for the therapeutic compositions and methods described herein can include a human having a vestibular dysfunction, including bilateral and unilateral vestibular dysfunction. Vestibular dysfunction is an inner ear dysfunction characterized by symptoms that include dizziness, imbalance, vertigo, nausea, and fuzzy vision and may be accompanied by hearing problems, fatigue and changes in cognitive functioning. Vestibular dysfunction can be the result of a genetic or congenital defect; an infection, such as a viral or bacterial infection; or an injury, such as a traumatic or nontraumatic injury. Vestibular dysfunction is most commonly tested by measuring individual symptoms of the disorder (e.g., vertigo, nausea, and fuzzy vision). In these embodiments, the inner ear cells generated by a method described herein can be transplanted, such as in the form of a cell suspension, e.g., by injection, into an organ of the vestibular system, e.g., the utricle, ampulla and sacculus. The cells would generally be injected into the perilymph of these organs or into the vestibule (which connects the 3 organs).

[0102] Following treatment with an inner ear cell or inner ear cell progenitor as described herein, the human can be tested for an improvement in hearing or in other symptoms related to inner ear disorders. Methods for measuring hearing are well-known and include pure tone audiometry, air conduction, and bone conduction tests. These exams measure the limits of loudness (intensity) and pitch (frequency) that a human can hear. Hearing tests in humans include behavioral observation audiometry (for infants to seven months), visual reinforcement orientation audiometry (for children 7 months to 3 years) and play audiometry for children older than 3 years. Oto-acoustic emission testing can be used to test the functioning of the cochlear hair cells, and electro-cochleography provides information about the functioning of the cochlea and the first part of the nerve pathway to the brain.

[0103] The therapeutic compositions and methods described herein can be used prophylactically, such as to prevent hearing loss, deafness, or other auditory disorder associated with loss of inner ear function. For example, a composition containing a differentiation agent can be administered with a second therapeutic, such as a therapeutic that may effect a hearing disorder. Such ototoxic drugs include the antibiotics neomycin, kanamycin, amikacin, viomycin, gentamycin, tobramycin, erythromycin, vancomycin, and streptomycin; chemotherapeutics such as cisplatin; nonsteroidal anti-inflammatory drugs (NSAIDs) such as choline magnesium trisalicylate, diclofenac, diflunisal, fenoprofen, flurbiprofen, ibuprofen, indomethacin, ketoprofen, meclofenamate, nabumetone, naproxen, oxaprozin, phenylbutazone, piroxicam, salsalate, sulindac, and tolmetin; diuretics; salicylates such as aspirin; and certain malaria treatments such as quinine and chloroquine.

[0104] For example, a human undergoing chemotherapy can also be administered an inner ear cell or inner ear cell progenitor as described herein, by a method described herein. The chemotherapeutic agent cisplatin, for example, is known to cause hearing loss. Therefore, a composition containing a differentiation agent can be administered with cisplatin

therapy to prevent or lessen the severity of the cisplatin side effect. An inner ear cell or inner ear cell progenitor as described herein can be administered before, after and/or simultaneously with the second therapeutic agent. The two treatments generally will be administered by different routes of administration.

[0105] The compositions and methods featured in the invention are appropriate for the treatment of hearing disorders resulting from sensorineural hair cell loss or auditory neuropathy. For example, patients with sensorineural hair cell loss experience the degeneration of cochlear hair cells, which frequently results in the loss of spiral ganglion neurons in regions of hair cell loss, and may also experience loss of supporting cells in the organ of Corti, and degeneration of the limbus, spiral ligament, and stria vascularis in the temporal bone material. Such patients may benefit particularly from administration of supporting cells and/or hair cells into the inner ear.

EXAMPLES

[0106] The invention is further described in the following examples, which do not limit the scope of the invention described in the claims.

Example 1

Sensory Progenitors from Mesenchymal Stem Cells

[0107] Mesenchymal stem cells were obtained from mouse bone marrow by culturing adherent cells from the marrow under high serum conditions.

[0108] Briefly, cells were obtained from bilateral femurs and tibias of 4 week old C57BL/6 or Atoh1-nGFP mice (Helm et al., Development 127, 1185-1196 (2000)) by flushing out the bone marrow with MEM- α (Gibco/BRL) containing 10% fetal bovine serum (FBS; BioWhittaker, Cambrex, N.Y.) and 1 mM glutamine (Gibco/BRL). Pelleted cells were resuspended and mixed with RBC lysis buffer (Gibco/BRL). Approximately 5×10^6 cells were cultured on a 10 cm dish overnight in MEM- α with 9% horse serum, 9% FBS, 1% Gluta-Max (Invitrogen) and 100 units/ml penicillin and streptomycin (100 μ g/ml, Sigma) at 37° C. in a 5% CO₂ atmosphere. Nonadherent hematopoietic stem cells were removed, leaving adherent bone marrow stromal cells. When the cells became confluent, trypsinization was performed and the cells were cultured and passaged three to five times, with media changes every 3-4 days. These cells are referred to as mesenchymal stem cells (MSC).

[0109] Immunohistochemistry was performed as follows. Cells were fixed for 10 min with 4% paraformaldehyde in PBS. Immunostaining was initiated by rehydrating and blocking the sections for 1 h with 0.1% Triton X-100 in PBS supplemented with 1% BSA and 5% goat serum (PBT1). Fixed and permeabilized cells or rehydrated sections were incubated overnight in PBT1. CD34, CD44, CD45, Sca-1 antibodies (BD Biosciences) diluted 1:40 were used for the characterization of extracted bone marrow cells. Hair cells and bone marrow progenitors were characterized using monoclonal antibody to chick hair cell specific antigen diluted 1:500 (gift from Guy Richardson (Bartolami et al., J Comp Neurol 314, 777-788 (1991))); polyclonal antibody to myosin VIIa, 1:500 (Oshima et al., J Assoc Res Otolaryngol. 8(1):18-31 (2007)); monoclonal antibody to nestin, 1,000 (Developmental Studies Hybridoma Bank, Iowa City, Iowa);

polyclonal antibody to parvalbumin 3, 1:2,000 (Heller et al., *J Assoc Res Otolaryngol* 3, 488-498 (2002)); monoclonal antibody to Atoh1, 1:100 (Developmental Studies Hybridoma Bank); monoclonal antibody to neurofilament M, 1:200 (Chemicon); Polyclonal antibody to collagen type II, 1:40 (Chemicon); polyclonal antibody to Brn3c (Covance, Princeton); Cy-5 conjugated F-actin 1:1000 (Molecular probe). Samples were washed three times for 20 min each with PBS. Anti-rabbit, anti-guinea pig and anti-mouse secondary antibodies conjugated with FITC-, TRITC-, and Cy-5-(Jackson ImmunoResearch) were used to detect primary antibodies. The samples were counterstained with DAPI for 10 min (Vector Laboratories) and viewed by epifluorescence microscopy (Axioskop 2 Mot AxioCam, Zeiss) or confocal microscopy (TCS, Leica). The counting of immunopositive cells was performed by counting 300 cells in 20 randomly selected microscopic fields and significance was calculated by Student's t-test.

[0110] Flow cytometric analysis was also performed. MSC were incubated with antibodies to CD34, CD44, CD45 or Sca-1 (BD Biosciences) and further incubated with secondary anti-mouse antibody conjugated to TRITC. Data were acquired and analyzed using an Agilent 2100 Bioanalyzer system and flow cytometry chips (Agilent Technology Inc., Palo Alto, Calif.). The reference window was set so that fluorescence from the secondary antibody alone was less than 2%.

[0111] The MSCs were negative for CD34 and CD45, markers for hematopoietic stem cells in bone marrow (Jiang et al., *Nature* 418, 41-49 (2002); Pittenger et al., *Science* 284, 143-147 (1999)) and positive for CD44 and Sca-1, markers for MSCs (Dezawa et al., *J Clin Invest* 113, 1701-1710 (2004)). Sca-1 was present on 5.2% of the cells and CD44 was present on 11.5% of the cells based on immunohistochemistry and the percentages determined by flow cytometry were similar (FIGS. 1A and 1D and Table 1). We detected co-expression of CD44 and nestin as well as Sca-1 and nestin on a small percentage of the cells (FIGS. 1B and 1C).

TABLE 1

Co-Expression of CD44 and Sca-1 with Nestin in Mesenchymal Stem Cells		
	pre-induction (%)	post-induction (%)
Nestin (+) cells	4.7 ± 0.8	14.2 ± 2.0
CD44 (+) cells	11.5 ± 1.6	11.9 ± 1.8
Sca-1 (+) cells	5.2 ± 1.5	5.0 ± 0.4
CD 44 & nestin (+) cells	3.4 ± 0.9	9.9 ± 0.9
Sca-1 & nestin (+) cells	2.8 ± 1.2	4.3 ± 0.5

Positive cells were counted in relation to total nuclei stained by DAPI. Data are mean ± SE for 10 separate experiments. The increase in cells staining with nestin was significant ($p < 0.001$) as was the increase in the cells staining for both nestin and CD44 ($p < 0.001$) and nestin and Sca-1 ($p < 0.05$).

[0112] We confirmed the previously reported capacity of MSCs to be converted to chondrocytes (Pittenger et al., *Science* 284, 143-147 (1999)) and neurons (Dezawa et al., *J Clin Invest* 113, 1701-1710 (2004)). For chondrogenic differentiation, MSC were formed into a micropellet and cultured in DMEM with 10 ng/ml TGFbeta1, 6.25 ug/ml transferrin and 6.25 ug/ml insulin for 2 weeks. Their potential to differentiate into chondrocytes is demonstrated in FIG. 1E. For neuronal differentiation, MSC were cultured in DMEM/F12 1:1 containing N2/B27 supplement with bFGF (10 ng/ml) for 14 days and for 7 days without FGF. This resulted in differentiation to neurons (Dezawa et al., *J Clin Invest* 113, 1701-1710 (2004)) as shown by neuronal markers (FIG. 1F).

[0113] To determine whether otic vesicle growth factors that are important in the early development of inner ear progenitor cells could have a similar effect on MSCs, we removed the serum from the MSCs after 3-5 passages and cultured the cells in serum-free medium containing IGF-1, EGF and bFGF.

[0114] For the induction of progenitor cells, passage 3-5 MSC were trypsinized and transferred to 6-well plates or 4 well plates (BD Bioscience) coated with poly-L-ornithine and gelatin or fibronectin (Sigma) at 5×10^4 cells/ml. Cells were cultured for 5-7 days, and then cultured in serum-free medium composed of DMEM/F12 1:1 containing N2/B27 supplements (Invitrogen). For progenitor cell induction, we used a combination of EGF (20 ng/ml) and IGF (50 ng/ml; R&D Systems, Minneapolis, Minn.) for 2 weeks followed by the addition of bFGF (10 ng/ml) plus the other growth factors for an additional 2 weeks, or a combination of NT3 (30 ng/ml) and bFGF (10 ng/ml) for 4-5 days followed by NT3 (30 ng/ml) and BDNF (10 ng/ml) for 7 days.

[0115] Semiquantitative RT-PCR was performed as follows. Total RNA was extracted with the RNeasy minikit (Qiagen, Valencia, Calif.) according to the manufacturer's instructions. For reverse transcription, 6 µg of total RNA was used with SuperScript III transcriptase (Invitrogen) and oligo-dT primers. The PCR cycling conditions were optimized in pilot experiments. Specific cycling parameters were: initial denaturation step at 94° C. for 2 minutes, denaturation 94° C. for 30 seconds, annealing temperature optimized between 56-60° C. for 30 seconds, extension 72° C. for 60 seconds, extension 72° C. for 60 seconds, and followed by 7 minutes of terminal extension at 72° C. after the last cycle. The number of cycles was optimized between 30 and 35, and conditions were kept constant for each primer. The presented data are from experiments repeated at least 5 times. Control PCR without reverse transcriptase did not produce specific bands. The primer pairs and cDNA product lengths were as follows:

TABLE 2

RT-PCR-Primer Pairs and cDNA Product Length					
cDNA target	Forward primer	SEQ ID NO:	Reverse primer	SEQ ID NO:	Expected product length
Oct4	ATG GCT	7.	TTA ACC	8.	1033 bp
	GGA CAC		CCA AAG		
	CTG GCT		CTC CAG		
	TCA G		GTT C		

TABLE 2-continued

RT-PCR-Primer Pairs and cDNA Product Length					
cDNA target	Forward primer	SEQ ID NO:	Reverse primer	SEQ ID NO:	Expected product length
Otx2	CCA TGA CCT ATA CTC AGG CTT CAG G	9.	GAA GCT CCA TAT CCC TGG GTG GAA AG	10.	211 bp
Sox2	CAC CCG GGC CTC AAC GCT CAC G	11.	TCC CCT TCT CCA GTT CGC AGT CCA	12.	414 bp
Pax2	CCA AAG TGG TGG ACA AGA TTG CC	13.	GGA TAG GAA GGA CGC TCA AAG AC	14.	544 bp
Pax6	AGA CTT TAA CCA AGG GCG GT	15.	TAG CCA GGT TGC GAA GAA CT	16.	589 bp
Nestin	AAC AGA GAT TGG AAG GCC GCT GGC	17.	CTT CAG AAA GGC TGT CAC AGG AG	18.	392 bp
Musashi	ATG GAG ACT GAC GCG CCC CAG	19.	ATC TTC TTC GTC CGA GTG AC	20.	332 bp
GATA3	CCT CCG ACG GCA GGA GTC	21.	ACC GTA GCC CTG ACG GAG TTT	22.	319 bp
Math1	AGA TCT ACA TCA ACG CTC TGT C	23.	ACT GGC CTC ATC AGA GTC ACT G	24.	449 bp
Neurogenin-1	TGG TGT CGT CGG GGA AC	25.	AAG GCC GAC CTC CAA ACC TC	26.	400 bp
NeuroD	ACG GGC TGA ACG CGG CGC TGG AC	27.	TGA AAG AGA AGT TGC CAT TGA TG	28.	513 bp
Brn3c	GCC ATG CGC CGA GTT TGT C	29.	ATG GCG CCT AGA TGA TGC	30.	714 bp
Espin	CAG CCT GAG TCA CCG CAG CCT C	31.	TGA CCT GTC GCT GCC AGG GCG CG	32.	475 bp
Myo7a	CTC CCT CTA CAT CGC TCT GTT CG	33.	AAG CAC CTG CTC CTG CTC GTC CAC G	34.	628 bp
Zic1	GGC CAA CCC CAA AAA GTC GTG	35.	GAG AGC TGG GGT GCG TGT AGG A	36.	425 bp
Zic2	GGC GGC GCA GCT CCA CAA CCA GTA	37.	TTG CCA CAG CCC GGG AAA GGA CAG	38.	405 bp

TABLE 2-continued

RT-PCR-Primer Pairs and cDNA Product Length					
cDNA target	Forward primer	SEQ ID NO:	Reverse primer	SEQ ID NO:	Expected product length
TrkB	TTG CCC CTT CCC CTT TTA T	39.	CGC TTG CTC GCT CTC GT	40.	46 bp
TrkC	ACC CGC ATC CCA GTC AT	41.	TCC CGG TGT ACA AAG TGC	42.	521 bp
P27Kip	CTG GAG CGG ATG GAC GCC AGA C	43.	CGT CTG CTC CAC AGT GCC AGC	44.	525 BP
Jag2	GTC CTT CCC ACA TGG GAG TT	45.	GTT TCC ACC TTG ACC TCG GT	46.	
Notch1	AGA GAT GTG GGA TGC AGG AC	47.	CAC ACA GGG AAC TTC ACC CT	48.	306 BP
P75	GTC GTG GGC CTT GTG GCC	49.	CTG TGA GTT CAC ACT GGG G	50.	
S100	GCC AAC CGT GTG CTG CTG	51.	ACG TCG AGA CTG GGC AAG G	52.	423 bp
Cla14	CCA GCA CAG CGG TCC AG	53.	GGG GCA CGG TTG TCC TTG TAG	54.	664 bp
Con26	CGG AAC CAG AGA TAG GAC CTA C	55.	CTA AGC ACG GGT TGC CTC ATC C	56.	824 bp
Gapdh	AAC GGG AAG CCC ATC ACC	57.	CAG CCT TGG CAG CAC CAG	58.	442 bp

[0116] When the expression of neural progenitor cell markers in the resulting cultures was assessed, Otx2, nestin, Sox2, and Musashi were expressed in increased amounts in these cells, which are subsequently referred to herein as progenitor cells, relative to MSCs based on RT-PCR (FIG. 2A). Pax6 was found in the progenitor cells but not in the MSCs (FIG. 2A). Pax2 was not expressed. A low level of Pax5 was detected but Pax8 was not expressed (data not shown). A similar pattern of expression was seen for the stem cell marker, Oct4, which was expressed in the progenitor cells but interestingly, given its role in maintaining the pluripotency of stem cells, was not found in the MSCs. The increase in expression of nestin in the progenitor cells relative to the MSCs (FIG. 2A) was confirmed by immunohistochemistry (FIGS. 2B and 2C and Table 1) and was significant ($p < 0.001$). Additional markers of the hair cell and neural lineages (Atoh1, Brn3c, GATA3) and neuronal markers (TrkB and TrkC) were also expressed in the progenitors (FIG. 2A).

[0117] Because of the expression of TrkB and TrkC in the progenitor cell populations, we tested whether incubation with NT-3 and BDNF, the neurotrophins that bind to these receptors, would increase the yield of progenitor cells or alter

the expression of genes for hair cell or neuronal fate. We found an increase in expression of Otx2, Sox2, nestin, and Musashi under these conditions as well as an increase in Oct4 expression (FIG. 3A), indicating that the cells may have adopted a neural progenitor cell fate. The neurotrophin-mediated conversion to progenitor cells had a more rapid time course that we found for EGF, IGF-1 and bFGF alone. The expression of proneural transcription factors, NeuroD and Ngn1, as well as neural and hair cell lineage markers, GATA3, Atoh1, and Brn3c, were also increased and the expression of Ngn1 and NeuroD, which select for a neural over a hair cell fate in the inner ear (Kim et al., *Development* 128, 417-426 (2001); Matei et al., *Dev Dyn.* 234(3):633-50 (2005)) were higher when NT-3 and BDNF were included in the differentiation medium. Other transcription factors expressed in the otic precursors during development, Zic2 and Pax6, were elevated in the progenitor cells relative to the MSCs, and Zic1 expression was not observed. This suggests that NT-3 and BDNF induced the formation of cells of a neural lineage that were potentially destined to become both neurons and hair cells. However, the cells were not converted to hair cells or neurons because markers for these cells were not found (FIG.

3A, hair cell markers myosin VIIa and espin). We also tested for the expression of genes characteristic of other epithelial cells in the cochlea such as supporting cells, because the progenitors for hair cells can include or give rise to these cells and found that the progenitors expressed S100A, p75^{nrk}, claudin 14, connexin 26, and Notch1.

[0118] The observation of supporting cell markers from the MSC-derived progenitor cells after growth factor induction may be correlated to their origin from a common progenitor during *in vivo* development (Matei et al., *Dev Dyn* 234(3): 633-50 (2005); Satoh and Fekete, *Development* 132, 1687-1697 (2005)). Since hair cells can be induced to develop from supporting cells after introduction of the *Atoh1* gene (Izumikawa et al., *Nat Med* 11, 271-276 (2005); Zheng and Gao, *Nat Neurosci* 3, 580-586 (2000)), the role of supporting cells as potential progenitors for hair cells via transdifferentiation has been discussed (Izumikawa et al., *Nat Med* 11, 271-276 (2005)). The expression of supporting cell genes may reflect an intermediate or accompanying stage on the way to becoming hair cells; in *Atoh1* knockout mice undifferentiated cells with markers of supporting cells have been observed to activate the *Atoh1* gene (Fritzsche et al., *Dev Dyn* 233, 570-583 (2005); Woods et al., *Nat Neurosci* 7, 1310-1318 (2004)). Alternatively, supporting cells could be induced by the developing hair cells: ectopic hair cells in the greater epithelial ridge induced supporting cell markers in surrounding cells (Woods et al., *Nat Neurosci* 7, 1310-1318 (2004)). The MSCs could be induced to become hair cell progenitors by bFGF, EGF and IGF-1, factors that potentially stimulate the *in vivo* formation of these progenitors (Leon et al., *Endocrinology* 136, 3494-3503 (1995); Pauley et al., *Dev Dyn* 227, 203-215 (2003); Zheng et al., *J Neurosci* 17, 216-226 (1997)), and these progenitors were able to give rise to hair cells after overexpression of *Atoh1*. An increase in expression of neural progenitor markers could be caused by expansion of the cells that express these markers or by differentiation of MSCs to the neural progenitor phenotype.

[0119] As described herein, MSC-derived progenitor cells expressed neurotrophin receptors. BDNF and NT-3 play important roles in maturation of inner ear neurons (Fritzsche et al., *J Neurosci* 17, 6213-6225 (1997); Pirvola and Ylikoski, *Curr Top Dev Biol* 57, 207-223 (2003)), and in differentiation of neural stem cells to neurons (Ito et al., *Neurosci Res* 71, 648-658 (2003)), and we therefore tested whether the fate of the progenitors could be modulated by neurotrophins. Incubation with these factors resulted in enrichment of progenitors that could be converted to hair cells by subsequent *Atoh1* overexpression (Izumikawa et al., *Nat Med* 11, 271-276 (2005); Zheng and Gao, *Nat Neurosci* 3, 580-586 (2000)) or co-culture with chick otocyst cells. Since NT-3 and BDNF were found to increase both *Atoh1* expression and differentiation in neural stem cells (Ito et al., *J Neurosci Res* 71, 648-658 (2003)), neurotrophins could directly increase differentiation of MSCs or could increase their competence to respond to overexpressed *Atoh1*.

[0120] Analysis of the progenitor cells obtained from the MSCs revealed parallels with natural development of the inner ear sensory epithelia. The MSC-derived progenitors expressed Sox2, which must be present for subsequent hair cell differentiation in the developing otocyst (Kiernan et al., *Nature* 434, 1031-1035 (2005)). The expression of *Atoh1* in cells that did not have myosin VIIa and the appearance of myosin VIIa at later time points is consistent with the order of their expression during development based on immunohis-

tochemistry (Chen et al., *Development* 129, 2495-2505 (2002)). The lack of Pax2 expression was surprising since the paired box transcription factor is ubiquitously expressed in the otocyst (Burton et al., *Dev Biol* 272, 161-175 (2004); Li et al., *J Neurobiol* 60, 61-70 (2004)). This may suggest that Pax2 is not required or that it can be replaced by another factor for the conversion of MSCs to hair cells. Pax5 was detected and may substitute for Pax2 based on their functional equivalence (Bouchard et al., *Development* 127(5):1017-28 (2000)). This is consistent with the analysis of the Pax2 null mouse (Burton et al., *Dev Biol* 272, 161-175 (2004)), which appears to develop hair cells despite severe disruption of the normal morphology of the cochlea. The lack of Zic1 expression relative to Zic2 is also found during development of a hair cell phenotype as compared to sensory neurons in the otocyst (Warner et al., *Dev Dyn* 226, 702-712 (2003)) and is thus consistent with the development of a hair cell phenotype. The identification of inductive molecules on chick otocyst cells that are not present in conditioned media will provide further insights into hair cell differentiation.

[0121] The isolation of progenitor cells that can give rise to the tissue of origin, as observed in the inner ear (Li et al., *Trends Mol Med* 10, 309-315 (2004); Li et al., *Nat Med* 9, 1293-1299 (2003a)), might be predicted and yet the cells do not regenerate after damage, possibly because of the decrease in number of inner ear stem cells after birth (Oshima et al., *J Assoc Res Otolaryngol* 8(1):18-31 (2007)). Therefore, a source of cells to provide replacements for these sensory cells is highly desirable. The *in vivo* role of MSCs in regeneration generally remains uncertain although bone marrow could act as a source of new cells in organs with few progenitors. Despite the demonstration that cells from bone marrow migrate into the brain and heart in adults (Oshima et al., *J Assoc Res Otolaryngol* 8(1):18-31 (2007)); Weimann et al., *Proc Natl Acad Sci USA* 100, 2088-2093 (2003)) and differentiate into neurons in the brain, hematopoietic stem cells from bone marrow were not converted to cardiomyocytes after injection (Murry et al., *Nature* 428, 664-668 (2004)) and conversion to neurons was extremely rare (Wagers et al., *Science* 297, 2256-2259 (2002); Weimann et al., *Proc Natl Acad Sci USA* 100, 2088-2093 (2003)). The most successful attempts at regeneration by adult stem cells from other tissues have been obtained after a lesion Doyonnas et al., *Proc Natl Acad Sci USA* 101, 13507-13512 (2004); Edge, *Transplant Proc* 32, 1169-1171 (2000); Hess et al., *Nat Biotechnol* 21, 763-770 (2003); Pagani et al., *J Am Coll Cardiol* 41, 879-888 (2003)) and tissue damage may be required to see cell replacement by bone marrow-derived cells. Whether bone marrow-derived cells play any regenerative role in the sensory or peripheral nervous system in a spontaneous response to damage *in vivo* is an unanswered question, but, although low-level replacement of hair cells by bone marrow cells *in vivo* cannot be ruled out, spontaneous replacement of sensory cells is unlikely to be significant given the lack of hair cell regeneration seen in the adult cochlear and vestibular systems (Hawkins and Lovett, *Hum Mol Genet* 13(Spec No 2):R289-296 (2004); White et al., *Nature* 441, 984-987 (2006)).

Example 2

Transfection with an *Atoh1* Expression Plasmid Converts Progenitors to Hair Cells

[0122] To test whether the progenitor cells could act as inner ear precursor cells, it was evaluated whether overex-

pression of *Atoh1*, a transcription factor that is known to push competent progenitors to a hair cell fate (Izumikawa et al., *Nat Med* 11, 271-276 (2005); Zheng and Gao, *Nat Neurosci* 3, 580-586 (2000)), would increase the expression of hair cell markers.

[0123] The efficiency of *Atoh1* transfection was tested by counting green fluorescent cells after transfection with a vector coding for GFP expression in addition to *Atoh1*. We constructed a vector containing the *Atoh1* coding sequence under EF1 α -promotor control in the pTracer-EF vector (Invitrogen) that has a GFP-Zeocin fusion sequence under the CMV promoter. Gene transfection was done in the progenitor cell state or as MSC using LIPOFECTAMINE™ transfection reagent (Sigma). Cells were cultured in Zeocin (Invitrogen) to obtain stable transfectants. Transfected MSC were cultured in the serum-free conditions with combinations of growth factors.

[0124] When MSCs were transfected, as many as 2% of the cells were GFP positive at 24 hours (FIG. 4A). RT-PCR at day 14 showed that the transfected cell population expressed markers of developing sensory epithelia, such as p27Kip, *Brn3c* and *jagged2*, and mature hair cells markers, myosin VIIa and *espin* (FIG. 4B) as well as increased expression of *Ngn1* and *NeuroD*. We also detected expression of supporting cell markers, *S100A*, *p75^{Nrk}*, *claudin 14*, *connexin 26*, and *Notch1*, indicating that the progenitor cells could give rise to hair cells and supporting cells (FIG. 4C). Selection of MSC transfectants with stable *Atoh1* expression increased the percentage of GFP-positive cells (FIG. 4D). Incubation of these cells in the growth factors described above followed by immunohistochemistry yielded cells with expression of *Atoh1* and myosin VIIa respectively in 7.7% and 7.1% of the total cells (FIG. 4E). Differentiation under growth factor stimulation gave rise to cells with *Brn3c* in the nucleus and myosin VIIa in the cytoplasm (FIG. 4F). These cells were positive for both markers in the same cells, with 92% of the *Atoh1*-positive cells showing staining for myosin VIIa, and 77% of the *Brn3c*-positive cells showing staining for myosin VIIa. Examination of the myosin VIIa positive cells for F-actin (FIGS. 4G and H) indicated that some of the cells (4.9% of the myosin VIIa-positive cells) had developed protrusions at their apical poles. These protrusion had the polarized appearance of stereociliary bundles and were positive for *espin* (FIG. 4G).

[0125] *Atoh1* expression led to strong expression of helix-loop-helix transcription factors, *Ngn1* and *NeuroD*. Several previous studies have indicated that *Atoh1* expression can increase these transcription factors. In mouse cerebellum *Atoh1* expression leads to overexpression of *NeuroD* (Helms et al., *Mol Cell Neurosci* 17, 671-682 (2001)). In zebrafish *NeuroD* is not expressed in the absence of *Atoh1* (Sarrazin et al., *Dev Biol* 295, 534-545 (2006)) and is required for hair cell formation. The related mouse *achaete-scute* (*Mash1*) upregulates *Ngn1* (Cau et al., *Development* 124, 1611-1621 (1997)). However, *Ngn1* was downregulated by overexpression of *Atoh1* in chick neural tube (Gowan et al., *Neuron* 31, 219-232 (2001)).

[0126] These data demonstrate that overexpression of *Atoh1* in growth-factor induced progenitor cells induces the differentiation of a percentage of those cells to hair cells.

Example 3

Conversion of Progenitors to Hair Cells is Stimulated by Developing Otocyst Cells

[0127] To test whether the developing otocyst produced factors that would increase the differentiation of MSCs to hair cells, co-culture experiments of E3 chick otocyst cells with MSCs were performed.

[0128] Embryos of the white leghorn strain (Charles River) were harvested 72 hours after placing fertilized eggs onto rocking platforms in a humidified incubator maintained at 38° C. The dissection of otocysts from the extracted embryos was done in cooled PBS, pH 7.2, after removal of periotic mesenchymal tissues. The otocysts were trypsinized and dissociated to single cells for plating and 2×10⁴ cells were cultured overnight in four-well plates in 10% FBS. One day after plating, the otocyst cells were fixed with 4% paraformaldehyde for 20 minutes, or inactivated with mitomycin C (10 µg/ml) for 3 hours, then washed 4 times with PBS. Conditioned medium from the cultured cells was collected and frozen prior to use on progenitor cells. Progenitor cells (5×10⁴ cells/ml) induced in serum-free medium with growth factors, were overlaid on the chick otocyst cells and cultured for 5-7 days with EGF/IGF, followed by 10 days with EGF/IGF/FGF and withdrawal of growth factors for 5-10 more days. The cells were analyzed by RT-PCR or immunohistochemistry as described herein.

[0129] After culture in the presence of the chick otocyst cells for 21 days, increased expression of myosin VIIa, *jagged2*, p27Kip, *Brn3c* and *Atoh1* by RT-PCR was found (FIG. 5A). The factor(s) was unlikely to be a secreted molecule because fixation of the cells did not diminish their ability to promote differentiation after exposure for 14 days, while conditioned medium was ineffective in 14 days (FIG. 5A). Conversion of the stem cells to hair cells could be followed by appearance of green fluorescence in the cultures using MSCs derived from transgenic *Atoh1*-nGFP mice that express a nuclear version of enhanced GFP when *Atoh1* enhancer elements are activated (Chen et al., *Development* 129, 2495-2505 (2002); Lumpkin et al., *Gene Expr Patterns* 3, 389-395 (2003)). These green cells were observed in the co-cultures with chick otocyst cells (FIG. 5B) and the cells were co-labeled with antibody to myosin VIIa.

[0130] The otocyst from E3 chick embryos were used for injection of progenitor cells. The dissected otocysts were transferred into 7 ml of serum-free DMEM/F12 1:1 containing N2 and B27 on a gelatin-coated tissue culture dish. After attachment of intact otocysts, progenitor cells from MSC (5×10⁷ cells/ml) were injected into the otocyst with a micropipette in 2 µl of medium. The left otic vesicles did not receive cell grafts and served as controls. The otocysts were harvested after 10-14 days, fixed 30 min in paraformaldehyde (4% in PBS), cryoprotected overnight in sucrose (30% in PBS), embedded in TissueTek (EMS) and serially sectioned (16 µm) with a cryostat (CM3050, Leica, Nussloch, Germany).

[0131] When the progenitor cells were injected into chick otocysts obtained at E3, conversion of progenitors to cells with hair cell properties (5% of the myosin VIIa-positive cells were positive for nGFP) was observed (FIG. 6A). The murine hair cells were seen to incorporate into the hair cell bearing epithelia of the developing chicken otocyst as detected by expression of GFP (FIG. 6B). One possible explanation for the expression of hair cell genes by the MSC-derived cells in co-culture is fusion with chick cells. To rule this out we labeled the cells with an antibody to chick hair cell antigen (Bartolami et al., *J Comp Neurol* 314, 777-788 (1991)). Native chick hair cells could be detected lining the internal cavity of the otocyst (51% of 1,352 cells from 15 otocyst injections that stained for myosin VIIa were positive for chick hair cell antigen), and the cells that expressed nGFP and hair cell markers did not co-express chick hair cell antigen (FIG. 6C) and were therefore of mouse origin and not the product of cell fusion.

[0132] These experiments, performed in an attempt to understand how contact of the MSCs with developing otocyst cells provided a signal that induced their differentiation to hair cells, demonstrated that the inductive effect was through a cell surface molecule as opposed to a secreted factor. Injection of the MSC into the developing otocyst *in vitro* indicated that hair cells that differentiated from the stem cells were integrated into the chick otocyst epithelium, demonstrating that the environment provided by developing chicken otocyst cells could guide differentiation and integration of suitable progenitor cells. The instructive influence has also been seen previously with inner ear-derived stem cells and murine ES cell-derived progenitor cells (Li et al., *Trends Mol Med* 10, 309-315 (2004); Li et al., *Nat Med* 9, 1293-1299 (2003); Li et al., *Proc Natl Acad Sci USA* 100, 13495-13500 (2003).

[0133] The effect of the co-incubation with otocyst cells may be simply to activate Atoh1 expression and a sufficient amount of Atoh1 may be required to allow hair cell differentiation since the MSCs had low levels of Atoh1 but did not have detectable sensory epithelial cell markers. This type of high level expression could be needed for Atoh1 to overcome the level of preexisting endogenous inhibitors that interact with Atoh1 protein. The murine cells could be clearly distinguished from the chick hair cells that differentiated at the same time by their expression of nGFP and by immunolabeling of the chick hair cells with a species-specific antibody. The cells were never co-stained (based on examination of 1,352 cells), indicating that the mouse hair cells had differentiated from stem cells and did not arise from cell fusion.

Example 4

Inhibition of Notch Signaling Induces Differentiation of Hair Cells

[0134] The Notch pathway maintains the alternating pattern of hair cells and supporting cells *in vivo* by suppressing the differentiation of hair cells from supporting cells and activation of Notch in the embryo appears to block development of hair cells from progenitors.

[0135] To examine the effect of the Notch pathway on the differentiation of hair cells, the NT3/BDNF treated progenitors were incubated with a γ -secretase inhibitor. Analysis of gene expression in the progenitors made by incubation with NT3, BDNF, FGF and subsequently treated with the γ -secretase inhibitor demonstrated that loss of the notch signaling increased Atoh1 expression. Atoh1 levels rose compared to the treatment with growth factors alone based on RT-PCR when the inhibitor was used at 1 μ M (FIG. 7). The timing of the addition of the inhibitor was essential with inhibition at a later stage (after 3 days of differentiation *in vitro*) causing less induction of hair cell markers than inhibition starting at day 0 and continuing for 10 days. At the low concentration, γ -secretase inhibitor activates ngn1 and NeuroD and causes no increase in Atoh1 or hair cell markers. At higher concentration, the γ -secretase inhibitor increases Atoh1 and Brn3c expression. The increased Atoh1 appeared to be able to produce hair cells as the cells expressed markers for the hair cells such as myosin7a, p27Kip. As HLH transcription factors mediate the effects of the Notch pathway, this result is consistent with the role of Notch and suggests a mechanism for preventing hair cell differentiation under normal conditions.

Example 5

Inhibition of Hair Cell Differentiation in Human Stem Cells

[0136] To determine if human mesenchymal stem cells (hMSCs) can be differentiated into inner ear cell types includ-

ing hair cells or sensory neurons, human bone marrow cells from healthy adults were evaluated.

[0137] The human bone marrow cells were harvested and cultured as plated on tissue culture plastic for 16 hours, and nonadherent hematopoietic stem cells were aspirated.

[0138] First, the adherent cells were cultured in α MEM containing 9% horse serum and 9% fetal bovine serum and were negative for blood-forming cell markers, CD34 and CD45. These cells gave rise to chondrocytes expressing type II and IV collagen after culture in the presence of TGF β , transferrin and insulin.

[0139] Culture of hMSCs in DMEM/F12 medium containing N2 and B27 without serum in the presence of NT-3, BDNF, Sonic hedgehog and retinoic acid for 10 days gave rise to cells that expressed neurosensory progenitor markers detected by RT-PCR, Musashi, nestin, Pax6, Brn3a, NeuroD, Ngn1, and GATA3, and sensory neuron markers, peripherin and TrkC. These differentiated hMSCs were positive for β -III tubulin (2.1% of the total cells were positive based on immunohistochemistry) and, of these cells, 28% co-stained for peripherin and 31% co-stained for Brn3a.

[0140] For the differentiation to hair cells, hMSCs were transfected with human Atoh1 in an expression vector with a selectable marker for eukaryotic cells. The selected progenitor cells expressed Atoh1 and, after differentiation in DMEM/F12 medium containing N2 and B27 with NT-3 and BDNF for 10 days, expressed hair cell markers, Atoh1, myosin VIIa, p27Kip, Jag2 and espin based on RT-PCR.

[0141] The ability of these cells to engraft in an organ of Corti, the Atoh1-transfected cells were co-cultured with an *ex vivo* organ of Corti from mouse. This gave rise to cells expressing myosin VIIa and espin that were detected by immunostaining, i.e., differentiated hair cells. When the *ex vivo* mouse organ of Corti was treated with toxins to induce hair cell degeneration, co-cultured bone marrow-derived cells were observed to engraft in the mouse sensory epithelium, thus demonstrating the ability of cells obtained.

[0142] Thus, human MSCs are a potential alternative for cell-based treatment of hearing loss, as they can be differentiated into inner ear cell types including hair cells or sensory neurons, and can be successfully engrafted into structures of the inner ear.

Example 6

Math1-Estrogen Receptor (ER) Fusion Constructs

[0143] One alternative to constitutive expression of Math1 is to use a conditional or inducible system of gene expression, to upregulate Math1 with an inducer that is added to the cell medium or cochlear environment. An inducible model is particularly useful when investigating the temporal effects of gene expression.

[0144] This Example describes a system in which administration of tamoxifen, a synthetic estrogen agonist, induces expression of Math1. A Math1-estrogen receptor (ER) fusion protein, where the ER has been mutated so that it selectively binds to tamoxifen rather than estrogen, is constitutively expressed. In the absence of tamoxifen, the Math1-ER construct remains quiescent within the cytosol where it is inactivated by heat shock proteins. The addition of tamoxifen to the transfected cells results in a dose-dependent localization of the Math1-ER construct to the nucleus where it is transcribed leading to increased expression of Math1. The sequence of Math1 is given above.

SEQUENCE LISTING

<160> NUMBER OF SEQ ID NOS: 59

<210> SEQ ID NO 1

<211> LENGTH: 1065

<212> TYPE: DNA

<213> ORGANISM: Homo sapiens

<400> SEQUENCE: 1

```

atgtcccgcc tgctgcatgc agaagagtgg gctgaagtga aggagttggg agaccaccat    60
cgccagcccc agccgcatca tctcccgcaa ccgcccgcgc cgccgcagcc acctgcaact    120
ttgcaggcga gagagcatcc cgtctaccgc cctgagctgt ccctcctgga cagcaccgac    180
ccacgcgcct ggctggctcc cactttgcag ggcatctgca cggcacgcgc cgcccagtat    240
ttgctacatt ccccggagct ggggtgctca gaggcctctg cgccccggga cgaggtggac    300
ggccgggggg agctggtaag gaggagcagc ggcggtgccca gcagcagcaa gagccccggg    360
ccggtgaaag tgcgggaaca gctgtgcaag ctgaaaggcg ggggtggtgt agacgagctg    420
ggctgagccc gccaacgggc cccttcagc aaacaggtga atggggtgca gaagcagaga    480
cggttagcag ccaacgccag ggagcggcgc aggatgcatg ggctgaacca cgccttcgac    540
cagctgcgca atgttatccc gtcgttcaac aacgacaaga agctgtccaa atatgagacc    600
ctgcagatgg cccaaateta catcaacgcc ttgtccgagc tgctacaaac gccccagcga    660
ggggaacagc caccgcccgc tccagcctcc tgcaaaagcg accaccacca ccttcgcacc    720
gcggcctcct atgaaggggg cgcgggcaac gcgaccgcag ctggggctca gcaggcttcc    780
ggagggagcc agcggccgac cccgcccggg agttgccgga ctgccttctc agccccagct    840
tctcgggag ggtactcggg gcagctggac gctctgcact tctcgacttt cgaggacagc    900
gccctgacag cgatgatggc gcaaaagaat ttgtctcctt ctctccccgg gagcatcttg    960
cagccagtgc aggaggaaaa cagcaaaact tcgcctcggg cccacagaag cgacggggaa   1020
ttttcccccc attcccatta cagtgactcg gatgaggcaa gttag                       1065

```

<210> SEQ ID NO 2

<211> LENGTH: 354

<212> TYPE: PRT

<213> ORGANISM: Homo sapiens

<400> SEQUENCE: 2

```

Met Ser Arg Leu Leu His Ala Glu Glu Trp Ala Glu Val Lys Glu Leu
 1           5           10          15
Gly Asp His His Arg Gln Pro Gln Pro His His Leu Pro Gln Pro Pro
 20          25          30
Pro Pro Pro Gln Pro Pro Ala Thr Leu Gln Ala Arg Glu His Pro Val
 35          40          45
Tyr Pro Pro Glu Leu Ser Leu Leu Asp Ser Thr Asp Pro Arg Ala Trp
 50          55          60
Leu Ala Pro Thr Leu Gln Gly Ile Cys Thr Ala Arg Ala Ala Gln Tyr
 65          70          75          80
Leu Leu His Ser Pro Glu Leu Gly Ala Ser Glu Ala Ala Ala Pro Arg
 85          90          95
Asp Glu Val Asp Gly Arg Gly Glu Leu Val Arg Arg Ser Ser Gly Gly
100          105          110

```

-continued

Ala Ser Ser Ser Lys Ser Pro Gly Pro Val Lys Val Arg Glu Gln Leu
 115 120 125

Cys Lys Leu Lys Gly Gly Val Val Val Asp Glu Leu Gly Cys Ser Arg
 130 135 140

Gln Arg Ala Pro Ser Ser Lys Gln Val Asn Gly Val Gln Lys Gln Arg
 145 150 155 160

Arg Leu Ala Ala Asn Ala Arg Glu Arg Arg Arg Met His Gly Leu Asn
 165 170 175

His Ala Phe Asp Gln Leu Arg Asn Val Ile Pro Ser Phe Asn Asn Asp
 180 185 190

Lys Lys Leu Ser Lys Tyr Glu Thr Leu Gln Met Ala Gln Ile Tyr Ile
 195 200 205

Asn Ala Leu Ser Glu Leu Leu Gln Thr Pro Ser Gly Gly Glu Gln Pro
 210 215 220

Pro Pro Pro Pro Ala Ser Cys Lys Ser Asp His His His Leu Arg Thr
 225 230 235 240

Ala Ala Ser Tyr Glu Gly Gly Ala Gly Asn Ala Thr Ala Ala Gly Ala
 245 250 255

Gln Gln Ala Ser Gly Gly Ser Gln Arg Pro Thr Pro Pro Gly Ser Cys
 260 265 270

Arg Thr Arg Phe Ser Ala Pro Ala Ser Ala Gly Gly Tyr Ser Val Gln
 275 280 285

Leu Asp Ala Leu His Phe Ser Thr Phe Glu Asp Ser Ala Leu Thr Ala
 290 295 300

Met Met Ala Gln Lys Asn Leu Ser Pro Ser Leu Pro Gly Ser Ile Leu
 305 310 315 320

Gln Pro Val Gln Glu Glu Asn Ser Lys Thr Ser Pro Arg Ser His Arg
 325 330 335

Ser Asp Gly Glu Phe Ser Pro His Ser His Tyr Ser Asp Ser Asp Glu
 340 345 350

Ala Ser

<210> SEQ ID NO 3
 <21 1> LENGTH: 2144
 <212> TYPE: DNA
 <213> ORGANISM: Mus musculus

<400> SEQUENCE: 3

tcgacccacg cgtccgccca cgcgtccgga tctccgagtg agagggggag ggtcagagga 60

ggaaggaaaa aaaaatcaga ccttgacaga gagactagga aggtttttgt tgttgtgtt 120

cggggcttat ccccttcggt gaactggggt gccagcaact cctetaacac ggcacctccg 180

agccattgca gtgcgatgtc ccgctgctg catgcagaag agtgggctga ggtaaaagag 240

ttgggggacc accatcgcca tccccagccg caccacgtcc cgccgctgac gccacagcca 300

cctgctacce tgcaggcgag agaccttccc gtctaccggg cagaactgtc cctcctggat 360

agcaccgacc cagcgcctg gctgaactcc actttgcagg gcctctgca ggcacgcgcc 420

gcccagtatc tgctgcattc tcccagctg ggtgcctccg aggccgcggc gccccgggac 480

gaggctgaca gccaggggta gctggtaagg agaagcggct gtggcggcct cagcaagagc 540

ccccggcccc taaaagta ggaacagctg tgcaagctga aggggtgggt tgtagtggac 600

gagcttggct gcagccgcca gcgagccct tccagcaaac aggtgaatgg ggtacagaag 660

-continued

```

caaaggaggc tggcagcaaa cgcaaggga  cggcgagga  tgcacgggct gaaccacgcc  720
ttcgaccagc tgcgcaacgt tatcccgctc ttcaacaacg acaagaagct gtccaaatat  780
gagaccctac agatggccca gatctacatc aacgctctgt cggagttgct gcagactccc  840
aatgtcggag agcaaccgcc gccgcccaca gcttctgca aaaatgacca ccatcacctt  900
cgcaaccgct cctcctatga aggaggtgcg ggcgectctg cggtagctgg ggetcagcca  960
gccccgggag ggggcccag acctaaccgg cccgggcctt gccggactcg cttctcaggc 1020
ccagcttctc ctgggggtta ctcggtgcag ctggacgctt tgcacttccc agccttcgag 1080
gacagggccc taacacggat gatggcacag aaggacctgt cgccttcgct gcccgggggc 1140
atcctgcagc ctgtacagga ggacaacagc aaaacatctc ccagatccca cagaagtgac 1200
ggagagtttt cccccactc tcattacagt gactctgatg aggccagtta ggaaggcaac 1260
agctccctga aaactgagac aaccaaatgc ccttcttagc gcgcggaag ccccgtagca 1320
aatatccctg caccctttaa ttttggctc gtggtgatcg ttgttagcaa cgacttgact 1380
tcggacggct gcagctcttc caatcccctt cctcctacct tctcctcct ctgtatgtag 1440
atactgtatc attatatgta cctttacgtg gcacgtttc atggtccatg ctgccaatat 1500
gctgctaaaa tgtcgtatct ctgcctctgg tctgggttcc acttatttta taccttggga 1560
gttcacccct gcgtgttgcg ctcaactcaca aataaggag ttagtcaatg aagttgttcc 1620
cccaactgct tgagaccgcg attgggtact ttactgaaca cggactattg tgttggtaaa 1680
atgcaggggc agataagagt atctgtagag cttagacacc aagtgtgtcc agcagtggtg 1740
ctagcggacc cagaatacac gcaactcacc actggccgct gcgccgctt gaagaaactc 1800
aactgccaat gcagagcaac ttttgatttt aaaaacagcc actcataatc attaaactct 1860
ttgcaaatgt ttgtttttgc aaatgaaat taaaaaaaa catgtagtgt caaaggcatt 1920
tggccaattt tattttgctt tgtaaacatt agaaaagtta tttattattg cgtatttgga 1980
cccatttcta cttaattgcc ttttttttac attttctact cgagatcgtt ttattttgat 2040
ttagcaaatc cagttgccat tgctttatgt atgtatgctc ttttcaaat gataaaataa 2100
actcggaaaa aaaaaaaaaa aaaaaaaaaa aaaaaaaaaa aaaa 2144

```

<210> SEQ ID NO 4

<211> LENGTH: 235

<212> TYPE: PRP

<213> ORGANISM: Mus musculus

<400> SEQUENCE: 4

```

Met Ser Arg Leu Leu His Ala Glu Glu Trp Ala Glu Val Lys Glu Leu
1           5           10           15
Gly Asp His His Arg His Pro Gln Pro His His Val Pro Pro Leu Thr
20          25          30
Pro Gln Pro Pro Ala Thr Leu Gln Ala Arg Asp Leu Leu Val Arg Arg
35          40          45
Ser Gly Cys Gly Gly Leu Ser Lys Ser Pro Gly Pro Val Lys Val Arg
50          55          60
Glu Gln Leu Cys Lys Leu Lys Gly Gly Val Val Val Asp Glu Leu Gly
65          70          75          80
Cys Ser Arg Gln Arg Ala Pro Ser Ser Lys Gln Val Asn Gly Val Gln
85          90          95
Lys Gln Arg Arg Leu Ala Ala Asn Ala Arg Glu Arg Arg Arg Met His

```

-continued

	100		105		110										
Gly	Leu	Asn	His	Ala	Phe	Asp	Gln	Leu	Arg	Asn	Val	Ile	Pro	Ser	Phe
	115						120					125			
Asn	Asn	Asp	Lys	Lys	Leu	Ser	Lys	Tyr	Glu	Thr	Leu	Gln	Met	Ala	Gln
	130					135					140				
Ile	Tyr	Ile	Asn	Ala	Leu	Ser	Glu	Leu	Leu	Gln	Thr	Pro	Asn	Val	Gly
145				150						155					160
Ala	Ser	Ser	Gly	Gly	Tyr	Ser	Val	Gln	Leu	Asp	Ala	Leu	His	Phe	Pro
			165						170					175	
Ala	Phe	Glu	Asp	Arg	Ala	Leu	Thr	Ala	Met	Met	Ala	Gln	Lys	Asp	Leu
		180						185					190		
Ser	Pro	Ser	Leu	Pro	Gly	Gly	Ile	Leu	Gln	Pro	Val	Gln	Glu	Asp	Asn
	195						200					205			
Ser	Lys	Thr	Ser	Pro	Arg	Ser	His	Arg	Ser	Asp	Gly	Glu	Phe	Ser	Pro
	210					215					220				
His	Ser	His	Tyr	Ser	Asp	Ser	Asp	Glu	Ala	Ser					
225				230						235					

<210> SEQ ID NO 5
 <211> LENGTH: 717
 <212> TYPE: DNA
 <213> ORGANISM: Gallus gallus

<400> SEQUENCE: 5

```

atggccccag gaggtagcga gtgttggttc agtgatgccg cgcacatcac ttggaggcag      60
tgggagtaca cgcacagaaa ccaactgtgc gtggcaggaa ctgtcagcag gatgaggccc      120
aggacgtggg tctgcaccgg atctttgtgg gaccaggaag cggaattac tttgatgggc      180
ccccaaatac ccaaagtgga tgaggcagga gtgatgacct acccggcaag gtcgctttgc      240
agcactgggg cacatccgtg tcccgggggtg gtcgtgctgc ccacgggtgg gatagggcag      300
ccttcaaaga agctctccaa gtacgagacg ctgcagatgg cgcaaatcta catcagcgcc      360
ctcgccgagc ttctgcaccg gccgcccgcg ccccccgagc cgcccgccaa ggccgagctc      420
cgcggggccc ccttegagcc tccccgcgcg cccctctctc cgccgcccgc cgctcgccc      480
cccgcgcccg ccaggactcg ctcccccccg gcggcggccg cgggcggttt cgcggcgctt      540
ctcgagccgc tgcgcttccc ttctttcccg ggcagaaaag cgccttctcc cgcgctgctc      600
ctggggccgc ccgcgcgcga gcagcccag aggagcaaag cgtcgcccgc ctctcaccgc      660
agcgacgggg agttctcgcc gcgctcccac tacagtgact cggacgaggc cagctag      717
    
```

<210> SEQ ID NO 6
 <211> LENGTH: 238
 <212> TYPE: PRT
 <213> ORGANISM: Gallus gallus

<400> SEQUENCE: 6

Met	Ala	Pro	Gly	Gly	Ser	Glu	Cys	Cys	Cys	Ser	Asp	Ala	Ala	His	Ile
1			5						10					15	
Thr	Trp	Arg	Gln	Trp	Glu	Tyr	Thr	His	Glu	Asn	Gln	Leu	Cys	Val	Ala
		20						25					30		
Gly	Thr	Val	Ser	Arg	Met	Arg	Pro	Arg	Thr	Trp	Val	Cys	Thr	Gly	Ser
		35				40						45			
Leu	Trp	Asp	Gln	Glu	Ala	Gly	Ile	Thr	Leu	Met	Gly	Pro	Gln	Ile	Pro
	50					55					60				

-continued

Lys Val Asp Glu Ala Gly Val Met Thr His Pro Ala Arg Ser Leu Cys
65 70 75 80

Ser Thr Gly Ala His Pro Cys Pro Gly Val Val Val Leu Pro Thr Gly
85 90 95

Gly Ile Gly Gln Pro Ser Lys Lys Leu Ser Lys Tyr Glu Thr Leu Gln
100 105 110

Met Ala Gln Ile Tyr Ile Ser Ala Leu Ala Glu Leu Leu His Gly Pro
115 120 125

Pro Ala Pro Pro Glu Pro Pro Ala Lys Ala Glu Leu Arg Gly Ala Pro
130 135 140

Phe Glu Pro Pro Pro Pro Pro Pro Pro Pro Pro Pro Arg Ala Ser Pro
145 150 155 160

Pro Ala Pro Ala Arg Thr Arg Phe Pro Pro Ala Ala Ala Ala Gly Gly
165 170 175

Phe Ala Ala Leu Leu Glu Pro Leu Arg Phe Pro Ser Phe Pro Ala Gln
180 185 190

Lys Ala Pro Ser Pro Ala Leu Leu Leu Gly Pro Pro Ala Pro Gln Gln
195 200 205

Pro Glu Arg Ser Lys Ala Ser Pro Arg Ser His Arg Ser Asp Gly Glu
210 215 220

Phe Ser Pro Arg Ser His Tyr Ser Asp Ser Asp Glu Ala Ser
225 230 235

<210> SEQ ID NO 7
<211> LENGTH: 22
<212> TYPE: DNA
<213> ORGANISM: Artificial Sequence
<220> FEATURE:
<223> OTHER INFORMATION: Primer

<400> SEQUENCE: 7

atggctggac acctggcttc ag

22

<210> SEQ ID NO 8
<211> LENGTH: 22
<212> TYPE: DNA
<213> ORGANISM: Artificial Sequence
<220> FEATURE:
<223> OTHER INFORMATION: Primer

<400> SEQUENCE: 8

ttaaccccaa agctccaggt tc

22

<210> SEQ ID NO 9
<211> LENGTH: 25
<212> TYPE: DNA
<213> ORGANISM: Artificial Sequence
<220> FEATURE:
<223> OTHER INFORMATION: Primer

<400> SEQUENCE: 9

ccatgaccta tactcaggct tcagg

25

<210> SEQ ID NO 10
<211> LENGTH: 26
<212> TYPE: DNA
<213> ORGANISM: Artificial Sequence
<220> FEATURE:
<223> OTHER INFORMATION: Primer

-continued

<400> SEQUENCE: 10
gaagctccat atccctgggt ggaaag 26

<210> SEQ ID NO 11
<211> LENGTH: 22
<212> TYPE: DNA
<213> ORGANISM: Artificial Sequence
<220> FEATURE:
<223> OTHER INFORMATION: Primer

<400> SEQUENCE: 11
caccgggcc tcaacgctca cg 22

<210> SEQ ID NO 12
<211> LENGTH: 24
<212> TYPE: DNA
<213> ORGANISM: Artificial Sequence
<220> FEATURE:
<223> OTHER INFORMATION: Primer

<400> SEQUENCE: 12
tccccttctc cagttcgag tcca 24

<210> SEQ ID NO 13
<211> LENGTH: 23
<212> TYPE: DNA
<213> ORGANISM: Artificial Sequence
<220> FEATURE:
<223> OTHER INFORMATION: Primer

<400> SEQUENCE: 13
ccaaagtgtt ggacaagatt gcc 23

<210> SEQ ID NO 14
<211> LENGTH: 23
<212> TYPE: DNA
<213> ORGANISM: Artificial Sequence
<220> FEATURE:
<223> OTHER INFORMATION: Primer

<400> SEQUENCE: 14
ggataggaag gacgtcaaa gac 23

<210> SEQ ID NO 15
<211> LENGTH: 20
<212> TYPE: DNA
<213> ORGANISM: Artificial Sequence
<220> FEATURE:
<223> OTHER INFORMATION: Primer

<400> SEQUENCE: 15
agactttaac caagggcgggt 20

<210> SEQ ID NO 16
<211> LENGTH: 20
<212> TYPE: DNA
<213> ORGANISM: Artificial Sequence
<220> FEATURE:
<223> OTHER INFORMATION: Primer

<400> SEQUENCE: 16
tagccaggtt gcgaagaact 20

-continued

<210> SEQ ID NO 17
<211> LENGTH: 24
<212> TYPE: DNA
<213> ORGANISM: Artificial Sequence
<220> FEATURE:
<223> OTHER INFORMATION: Primer

<400> SEQUENCE: 17

aacagagatt ggaaggccgc tggc 24

<210> SEQ ID NO 18
<211> LENGTH: 23
<212> TYPE: DNA
<213> ORGANISM: Artificial Sequence
<220> FEATURE:
<223> OTHER INFORMATION: Primer

<400> SEQUENCE: 18

cttcagaaag gctgtcacag gag 23

<210> SEQ ID NO 19
<211> LENGTH: 21
<212> TYPE: DNA
<213> ORGANISM: Artificial Sequence
<220> FEATURE:
<223> OTHER INFORMATION: Primer

<400> SEQUENCE: 19

atggagactg acgcgcccca g 21

<210> SEQ ID NO 20
<211> LENGTH: 20
<212> TYPE: DNA
<213> ORGANISM: Artificial Sequence
<220> FEATURE:
<223> OTHER INFORMATION: Primer

<400> SEQUENCE: 20

atcttcttcg tccgagtgac 20

<210> SEQ ID NO 21
<211> LENGTH: 18
<212> TYPE: DNA
<213> ORGANISM: Artificial Sequence
<220> FEATURE:
<223> OTHER INFORMATION: Primer

<400> SEQUENCE: 21

cctccgacgg caggagtc 18

<210> SEQ ID NO 22
<211> LENGTH: 21
<212> TYPE: DNA
<213> ORGANISM: Artificial Sequence
<220> FEATURE:
<223> OTHER INFORMATION: Primer

<400> SEQUENCE: 22

accgtagccc tgacggagtt t 21

<210> SEQ ID NO 23
<211> LENGTH: 22
<212> TYPE: DNA
<213> ORGANISM: Artificial Sequence

-continued

<220> FEATURE:
<223> OTHER INFORMATION: Primer

<400> SEQUENCE: 23

agatctacat caacgctctg tc 22

<210> SEQ ID NO 24
<211> LENGTH: 22
<212> TYPE: DNA
<213> ORGANISM: Artificial Sequence
<220> FEATURE:
<223> OTHER INFORMATION: Primer

<400> SEQUENCE: 24

actggcctca tcagagtcac tg 22

<210> SEQ ID NO 25
<211> LENGTH: 17
<212> TYPE: DNA
<213> ORGANISM: Artificial Sequence
<220> FEATURE:
<223> OTHER INFORMATION: Primer

<400> SEQUENCE: 25

tgggtgctgc ggggaac 17

<210> SEQ ID NO 26
<211> LENGTH: 20
<212> TYPE: DNA
<213> ORGANISM: Artificial Sequence
<220> FEATURE:
<223> OTHER INFORMATION: Primer

<400> SEQUENCE: 26

aaggccgacc tccaaacctc 20

<210> SEQ ID NO 27
<211> LENGTH: 23
<212> TYPE: DNA
<213> ORGANISM: Artificial Sequence
<220> FEATURE:
<223> OTHER INFORMATION: Primer

<400> SEQUENCE: 27

acgggctgaa cgcgcgctg gac 23

<210> SEQ ID NO 28
<211> LENGTH: 23
<212> TYPE: DNA
<213> ORGANISM: Artificial Sequence
<220> FEATURE:
<223> OTHER INFORMATION: Primer

<400> SEQUENCE: 28

tgaagagaa gttgccattg atg 23

<210> SEQ ID NO 29
<211> LENGTH: 19
<212> TYPE: DNA
<213> ORGANISM: Artificial Sequence
<220> FEATURE:
<223> OTHER INFORMATION: Primer

<400> SEQUENCE: 29

-continued

gccatgcgcc gagtttgc 19

<210> SEQ ID NO 30
<211> LENGTH: 18
<212> TYPE: DNA
<213> ORGANISM: Artificial Sequence
<220> FEATURE:
<223> OTHER INFORMATION: Primer

<400> SEQUENCE: 30

atggcgcccta gatgatgc 18

<210> SEQ ID NO 31
<211> LENGTH: 22
<212> TYPE: DNA
<213> ORGANISM: Artificial Sequence
<220> FEATURE:
<223> OTHER INFORMATION: Primer

<400> SEQUENCE: 31

cagcctgagt caccgcagcc tc 22

<210> SEQ ID NO 32
<211> LENGTH: 23
<212> TYPE: DNA
<213> ORGANISM: Artificial Sequence
<220> FEATURE:
<223> OTHER INFORMATION: Primer

<400> SEQUENCE: 32

tgacctgtcg ctgccagggc gcg 23

<210> SEQ ID NO 33
<211> LENGTH: 23
<212> TYPE: DNA
<213> ORGANISM: Artificial Sequence
<220> FEATURE:
<223> OTHER INFORMATION: Primer

<400> SEQUENCE: 33

ctccctctac atcgctctgt tcg 23

<210> SEQ ID NO 34
<211> LENGTH: 25
<212> TYPE: DNA
<213> ORGANISM: Artificial Sequence
<220> FEATURE:
<223> OTHER INFORMATION: Primer

<400> SEQUENCE: 34

aagcacctgc tctgctcgt ccacg 25

<210> SEQ ID NO 35
<211> LENGTH: 21
<212> TYPE: DNA
<213> ORGANISM: Artificial Sequence
<220> FEATURE:
<223> OTHER INFORMATION: Primer

<400> SEQUENCE: 35

ggccaacccc aaaaagtcgt g 21

<210> SEQ ID NO 36
<211> LENGTH: 22

-continued

<212> TYPE: DNA
<213> ORGANISM: Artificial Sequence
<220> FEATURE:
<223> OTHER INFORMATION: Primer

<400> SEQUENCE: 36

gagagctggg gtgcgtgtag ga 22

<210> SEQ ID NO 37
<211> LENGTH: 24
<212> TYPE: DNA
<213> ORGANISM: Artificial Sequence
<220> FEATURE:
<223> OTHER INFORMATION: Primer

<400> SEQUENCE: 37

ggcggcgag ctccacaacc agta 24

<210> SEQ ID NO 38
<211> LENGTH: 24
<212> TYPE: DNA
<213> ORGANISM: Artificial Sequence
<220> FEATURE:
<223> OTHER INFORMATION: Primer

<400> SEQUENCE: 38

ttgccacagc cgggaaagg acag 24

<210> SEQ ID NO 39
<211> LENGTH: 19
<212> TYPE: DNA
<213> ORGANISM: Artificial Sequence
<220> FEATURE:
<223> OTHER INFORMATION: Primer

<400> SEQUENCE: 39

ttgccccttc cccttttat 19

<210> SEQ ID NO 40
<211> LENGTH: 17
<212> TYPE: DNA
<213> ORGANISM: Artificial Sequence
<220> FEATURE:
<223> OTHER INFORMATION: Primer

<400> SEQUENCE: 40

cgcttgctcg ctctcgt 17

<210> SEQ ID NO 41
<211> LENGTH: 17
<212> TYPE: DNA
<213> ORGANISM: Artificial Sequence
<220> FEATURE:
<223> OTHER INFORMATION: Primer

<400> SEQUENCE: 41

accgcaccc cagtcac 17

<210> SEQ ID NO 42
<211> LENGTH: 18
<212> TYPE: DNA
<213> ORGANISM: Artificial Sequence
<220> FEATURE:
<223> OTHER INFORMATION: Primer

-continued

<400> SEQUENCE: 42

tcccgggtgta caaagtgc

18

<210> SEQ ID NO 43

<211> LENGTH: 22

<212> TYPE: DNA

<213> ORGANISM: Artificial Sequence

<220> FEATURE:

<223> OTHER INFORMATION: Primer

<400> SEQUENCE: 43

ctggagcggga tggacgccag ac

22

<210> SEQ ID NO 44

<211> LENGTH: 21

<212> TYPE: DNA

<213> ORGANISM: Artificial Sequence

<220> FEATURE:

<223> OTHER INFORMATION: Primer

<400> SEQUENCE: 44

cgtctgctcc acagtgccag c

21

<210> SEQ ID NO 45

<211> LENGTH: 20

<212> TYPE: DNA

<213> ORGANISM: Artificial Sequence

<220> FEATURE:

<223> OTHER INFORMATION: Primer

<400> SEQUENCE: 45

gtccttccca catgggagtt

20

<210> SEQ ID NO 46

<211> LENGTH: 20

<212> TYPE: DNA

<213> ORGANISM: Artificial Sequence

<220> FEATURE:

<223> OTHER INFORMATION: Primer

<400> SEQUENCE: 46

gtttccacct tgacctcggg

20

<210> SEQ ID NO 47

<211> LENGTH: 20

<212> TYPE: DNA

<213> ORGANISM: Artificial Sequence

<220> FEATURE:

<223> OTHER INFORMATION: Primer

<400> SEQUENCE: 47

agagatgtgg gatgcaggac

20

<210> SEQ ID NO 48

<211> LENGTH: 20

<212> TYPE: DNA

<213> ORGANISM: Artificial Sequence

<220> FEATURE:

<223> OTHER INFORMATION: Primer

<400> SEQUENCE: 48

cacacagga acttcaccct

20

-continued

<210> SEQ ID NO 49
<211> LENGTH: 18
<212> TYPE: DNA
<213> ORGANISM: Artificial Sequence
<220> FEATURE:
<223> OTHER INFORMATION: Primer

<400> SEQUENCE: 49

gtcgtgggcc ttgtggcc

18

<210> SEQ ID NO 50
<211> LENGTH: 19
<212> TYPE: DNA
<213> ORGANISM: Artificial Sequence
<220> FEATURE:
<223> OTHER INFORMATION: Primer

<400> SEQUENCE: 50

ctgtgagttc acactgggg

19

<210> SEQ ID NO 51
<211> LENGTH: 18
<212> TYPE: DNA
<213> ORGANISM: Artificial Sequence
<220> FEATURE:
<223> OTHER INFORMATION: Primer

<400> SEQUENCE: 51

gccaaccgtg tgctgctg

18

<210> SEQ ID NO 52
<211> LENGTH: 19
<212> TYPE: DNA
<213> ORGANISM: Artificial Sequence
<220> FEATURE:
<223> OTHER INFORMATION: Primer

<400> SEQUENCE: 52

acgtcgagac tgggcaagg

19

<210> SEQ ID NO 53
<211> LENGTH: 17
<212> TYPE: DNA
<213> ORGANISM: Artificial Sequence
<220> FEATURE:
<223> OTHER INFORMATION: Primer

<400> SEQUENCE: 53

ccagcacagc ggtccag

17

<210> SEQ ID NO 54
<211> LENGTH: 21
<212> TYPE: DNA
<213> ORGANISM: Artificial Sequence
<220> FEATURE:
<223> OTHER INFORMATION: Primer

<400> SEQUENCE: 54

ggggcacggt tgccttgta g

21

<210> SEQ ID NO 55
<211> LENGTH: 22
<212> TYPE: DNA
<213> ORGANISM: Artificial Sequence
<220> FEATURE:

-continued

<223> OTHER INFORMATION: Primer

<400> SEQUENCE: 55

cggaaccaga gataggacct ac 22

<210> SEQ ID NO 56

<211> LENGTH: 22

<212> TYPE: DNA

<213> ORGANISM: Artificial Sequence

<220> FEATURE:

<223> OTHER INFORMATION: Primer

<400> SEQUENCE: 56

ctaagcacgg gttgcctcat cc 22

<210> SEQ ID NO 57

<211> LENGTH: 18

<212> TYPE: DNA

<213> ORGANISM: Artificial Sequence

<220> FEATURE:

<223> OTHER INFORMATION: Primer

<400> SEQUENCE: 57

aacgggaagc ccatcacc 18

<210> SEQ ID NO 58

<211> LENGTH: 18

<212> TYPE: DNA

<213> ORGANISM: Artificial Sequence

<220> FEATURE:

<223> OTHER INFORMATION: Primer

<400> SEQUENCE: 58

cagccttggc agcaccag 18

<210> SEQ ID NO 59

<211> LENGTH: 2013

<212> TYPE: DNA

<213> ORGANISM: Artificial Sequence

<220> FEATURE:

<223> OTHER INFORMATION: Synthetic construct

<400> SEQUENCE: 59

atgtccaatt tactgaccgt acacccaaat ttgcctgcat taccggctga tgcaacgagt 60

gatgagggtc gcaagaacct gatggacatg ttcagggatc gccaggcgtt ttctgagcat 120

acctggaaaa tgcttctgtc cgtttgccgg tcgtgggccc catggtgcaa gttgaataac 180

cgaaatggt ttcccgcaga acctgaagat gttcgcgatt atcttctata tcttcaggcg 240

cgcggtctgg cagtaaaaaac tatccagcaa catttgggcc agctaaacat gcttcatcgt 300

cggtccgggc tgccacgacc aagtgcagc aatgctgtt cactggttat gcgccggatc 360

cgaaaagaaa acgttgatgc cggtgaaact gcaaaacagg ctctagcgtt cgaacgcact 420

gatttcgacc aggttcgttc actcatggaa aatagcgcgc gctgccagga tatacgtaat 480

ctggcatttc tggggattgc ttataacacc ctgttacgta tagccgaaat tgccaggatc 540

agggttaaag atatctcacg tactgacggt gggagaatgt taatccatat tggcagaacg 600

aaaaacgctgg ttagcaccgc aggtgtagag aaggcactta gcctgggggt aactaaactg 660

gtcgagcgat ggatttccgt ctctgggtgta gctgatgac cgaataacta cctgttttgc 720

cggttcagaa aaaatggtgt tgccgcgcca tctgccacca gccagctatc aactcgcgcc 780

-continued

ctggaagga ttttgaagc aactcatcga ttgatttacg gcgctaagga tgactctggt	840
cagagatacc tggcctggtc tggacacagt gccctgtcgc gagccgcgcg agatatggcc	900
cgcctggag tttcaatacc ggagatcatg caagctggcg gctggaccaa tgtaaatatt	960
gtcatgaact atatccgtaa cctggatagt gaaacagggg caatggcgcg cctgctggaa	1020
gatggggatc aggctggtc catggcgat ccacgaaatg aaatgggtgc ttcaggagac	1080
atgagggctg ccaaccttg gccaacgctt cttgtgatta agcacactaa gaagaatagc	1140
cctgccttgt ccttgacagc tgaccagatg gtcagtgcct tgttgatgc tgaaccgcc	1200
atgatctatt ctgaatatga tccttctaga cccttcagtg aagcctcaat gatgggctta	1260
ttgaccaacc tagcagatag ggagctggtt catatgatca actgggcaaa gagagtcca	1320
ggctttgggg acttgaatct ccatgatcag gtccaccttc tcgagtgtgc ctggctggag	1380
attctgatga ttggtctcgt ctggcgctcc atggaacacc cggggaagct cctgtttgct	1440
cctaaactgc tcctggacag gaatcaaggt aaatgtgtgg aaggcatggt ggagatcttt	1500
gacatgttgc ttgctacgtc aagtcggttc cgcgatgatga acctgcaggg tgaagagttt	1560
gtgtgcctca aatccatcat tttgcttaat tccggagtgt acacgtttct gtccagcacc	1620
ttgaagtctc tggaaagaaa ggaccacatc caccgtgtcc tggacaagat cacagacact	1680
ttgatccacc tgatggccea agctggcctg actctgcagc agcagcatcg ccgctagct	1740
cagctccttc tcattcttcc ccatatccgg cacatgagta acaaacgcat ggagcatctc	1800
tacaacatga aatgcaagaa cgtggtaccc ctctatgacc tgctcctgga gatgttggat	1860
gcccaccgcc ttcattgccc agccagtcgc atgggagtgc cccagagga gccagccag	1920
accagctgg ccaccaccag ctccacttca gcacattcct tacaaccta ctacataccc	1980
ccggaagcag agggcttccc caacacgatc tga	2013

What is claimed is:

1. A method of generating a differentiated inner ear cell, the method comprising:

contacting a progenitor cell that expresses one or more of nestin, sox2, musashih, or Pax2, with a gamma secretase inhibitor in an amount and for a time sufficient to induce the progenitor cell to express one or more of atonal homolog 1 (Atoh1), jagged 2, p27^{Kip}, myosin VIIa, or espin, thereby producing a differentiated inner ear cell.

2. The method of claim 1, wherein the progenitor cell is obtained by a method comprising:

providing a mesenchymal stem cell; and
culturing the mesenchymal stem cell under conditions sufficient to induce the stem cell to differentiate into the progenitor cell.

3. The method of claim 2, wherein the mesenchymal stem cell is obtained from a subject who has sensorineural hair cell loss.

4. The method of claim 2, wherein culturing the mesenchymal stem cell comprises maintaining the stem cell in

medium comprising an epidermal growth factor, a fibroblast growth factor, or an insulin-like growth factor.

5. The method of claim 2, wherein culturing the mesenchymal stem cell comprises maintaining the stem cell in medium comprising neurotrophin-3 or a brain derived neurotrophic factor.

6. The method of claim 1, wherein the gamma secretase inhibitor is an arylsulfonamide, a dibenzazepine, a benzodiazepine, N—[N-(3,5-difluorophenacetyl)-L-alanyl]-(S)-phenylglycine t-butyl ester (DAPT), L-685,458, or MK0752.

7. The method of claim 1, wherein the differentiated cell is an inner ear auditory hair cell.

8. The method of claim 7, wherein the inner ear auditory hair cell expresses Atoh1, myosin7a, espin and p²⁷Kip.

9. The method of claim 1, wherein the progenitor cell expresses Sox2 and Pax2.

10. The method of claim 2, wherein the progenitor cell expresses Sox2 and Pax2.

* * * * *