

(19) World Intellectual Property Organization
International Bureau



(43) International Publication Date
1 July 2010 (01.07.2010)

PCT

(10) International Publication Number
WO 2010/072068 A1

(51) International Patent Classification:
H04B 7/00 (2006.01)

14, S-113 66 Stockholm (SE). **LIU, Jianghua** [CN/SE];
Haukadalsgatan 3 PO Box 54, S-SE-164 94 Kista (SE).

(21) International Application Number:
PCT/CN2009/072516

(74) Agent: **BEIJING ZBSD PATENT&TRADEMARK AGENT LTD.**; 501/B, Fortune Building, No.17 Daliushu Road, Haidian District, Beijing 100081 (CN).

(22) International Filing Date:
29 June 2009 (29.06.2009)

(81) Designated States (unless otherwise indicated, for every kind of national protection available): AE, AG, AL, AM, AO, AT, AU, AZ, BA, BB, BG, BH, BR, BW, BY, BZ, CA, CH, CL, CN, CO, CR, CU, CZ, DE, DK, DM, DO, DZ, EC, EE, EG, ES, FI, GB, GD, GE, GH, GM, GT, HN, HR, HU, ID, IL, IN, IS, JP, KE, KG, KM, KN, KP, KR, KZ, LA, LC, LK, LR, LS, LT, LU, LY, MA, MD, ME, MG, MK, MN, MW, MX, MY, MZ, NA, NG, NI, NO, NZ, OM, PE, PG, PH, PL, PT, RO, RS, RU, SC, SD, SE, SG, SK, SL, SM, ST, SV, SY, TJ, TM, TN, TR, TT, TZ, UA, UG, US, UZ, VC, VN, ZA, ZM, ZW.

(25) Filing Language: English

(26) Publication Language: English

(30) Priority Data:
PCT/CN2008/073631
22 December 2008 (22.12.2008) CN

(71) Applicant (for all designated States except US):
HUAWEI TECHNOLOGIES CO.,LTD. [CN/CN];
Huawei Administration Building, Bantian, Longgang District, Shenzhen, Guangdong 518129 (CN).

(72) Inventors; and

(75) Inventors/Applicants (for US only): **WENNSTROM, Mattias** [SE/SE]; S:t Johannesgatan 7C, S-753 11 Uppsala (SE). **POPOVIC, Branislav** [SE/SE]; Bravallagatan

(84) Designated States (unless otherwise indicated, for every kind of regional protection available): ARIPO (BW, GH, GM, KE, LS, MW, MZ, NA, SD, SL, SZ, TZ, UG, ZM, ZW), Eurasian (AM, AZ, BY, KG, KZ, MD, RU, TJ, TM), European (AT, BE, BG, CH, CY, CZ, DE, DK, EE, ES, FI, FR, GB, GR, HR, HU, IE, IS, IT, LT, LU, LV,

[Continued on next page]

(54) Title: METHOD FOR SIGNALING IN A WIRELESS COMMUNICATION SYSTEM

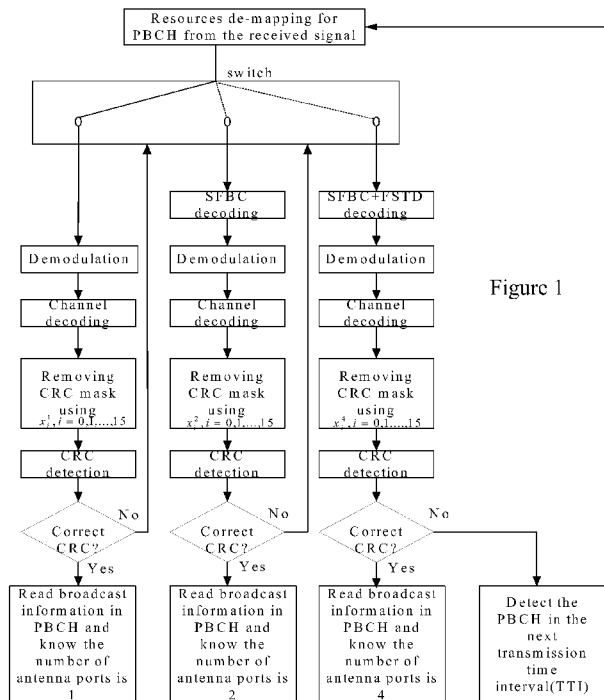

Figure 1

(57) Abstract: A method in a wireless communication system for signaling number of antenna ports which a transmit node comprises is provided. According to the method a communication signal is transmitted carrying information on number of at least one antenna port of the transmit node, wherein the information on the number of at least one antenna port is partitioned and provided distributed over at least two predefined parts of the communication signal. A transmit node, a receiver node and methods thereof are further provided.

WO 2010/072068 A1

MC, MK, MT, NL, NO, PL, PT, RO, SE, SI, SK, TR), **Published:**
OAPI (BF, BJ, CF, CG, CI, CM, GA, GN, GQ, GW, ML, — *with international search report (Art. 21(3))*
MR, NE, SN, TD, TG).

METHOD FOR SIGNALLING IN A WIRELESS COMMUNICATION SYSTEM

Technical Field

The present invention relates to a method in a wireless communication system for signalling
5 number of antenna ports, or more particularly to a method according to the preamble of claim
1. Furthermore, the invention also relates to a transmit node and a receive node, and methods
thereof.

Background of the Invention

10 In a wireless cellular communication system, one or multiple Downlink (DL) Common
Reference Signals (CRSs) may be used for channel measurements, or for coherent
demodulation and channel measurements, for a mobile terminal in a given cell. A mobile
terminal is also denoted as a User Equipment (UE) in some wireless communication systems.
Each CRS defines a so-called antenna port in a given cell and a common way to implement
15 antenna ports is to associate an antenna port with a physical transmit antenna.

The Reference Signals (RSs) of different antenna ports should be orthogonal to each other to
allow interference-free identification of corresponding propagation channel coefficients, i.e.
the propagation channel from each transmit antenna to each receive antenna. The RSs are
20 usually cell-specific to minimize interference between RSs in different cells. Without loss of
generality, antenna ports are defined by CRS or cell-specific CRS throughout this document.
Cell specific CRS implies that they are used by multiple UEs in a cell to measure the channel
from each antenna port. Antenna ports may also be user specific, which means that they are
used for measurements and/or demodulation by a specific single UE.

25 The CRSs are transmitted on exclusively reserved resources of a cell, such as time and
frequency Resource Elements (RE), codes, etc. Data is not transmitted on these reserved
resources to avoid interference with RSs, which would hamper the estimation of the channel
propagation coefficients from that antenna port.

30 In order to be able to use DL CRSs properly and to perform standard communication with a
base station, such as a eNB, the number of antenna ports used for DL channel measurements
and/or DL transmission is very important information that a UE needs to know. After a UE

obtain information about the number of antenna ports used in a cell, the UE will know which transmission mode is used for each physical channel, and which resources that are used for data transmission and which that are used for DL CRS. This is important information to avoid that received data is punctured by CRSs, since if a UE is not aware of all CRSs in radio resources, it will assume reception of data on those resources where there actually is a CRS transmission, and this will degrade the performance of data reception due to the interference from the CRSs.

Furthermore, knowing the number of CRSs is also important to measure multiple channels using CRSs and to detect physical channels, etc. In the Long Term Evolution (LTE) Release-8 (Rel-8) standard, the information about number of antenna ports is embedded in the signal transmitted on a Physical Broadcast Channel (PBCH). After successful cell search procedure, the UE will obtain time and frequency synchronization with a cell, as well as the cell Identity (ID) of the cell; and then the UE begins to detect the PBCH to obtain cell-specific information and the number of antenna ports.

In the LTE Rel-8 standard, three types of cell-specific CRSs are supported defining: one, two and four antenna ports (3GPP TS 36.211 v8.4.0). The number of antenna ports in a cell decides the maximum number of Multiple Input Multiple Output (MIMO) transmission layers supported by a eNB in said cell. For instance, if there are four antenna ports in a cell, up to four MIMO layers transmission can be supported by the eNB. The information about the number of antenna ports is embedded into the signal transmitted on the PBCH by using different Cyclic Redundancy Check (CRC) masks to indicate the number of antenna ports. As a UE has no prior information about the number of used antenna ports in a cell, i.e. the used CRC mask of the transport block of the PBCH, the UE has to make blind detection of that information, which means that it has to check all possible CRC masks and select the mask that is the most probable conditioned on the received PBCH signal.

The operation of embedding information about the number of antenna ports into PBCH at transmitter and the corresponding blind detection of PBCH at receiver for a LTE Rel-8 system will be described in the following.

Firstly, at the transmitter, the entire transport block bits of PBCH a_0, a_1, \dots, a_{A-1} is used to calculate the CRC parity bits p_0, p_1, \dots, p_{L-1} , where A is the size of the transport block (i.e. the number of information bits) and L is the number of CRC parity bits which is set to 16 in the LTE Rel-8 standard. Secondly, according to the antenna port configuration of the cell, the CRC parity bits are scrambled by a sequence having length 16, $x_0^n, x_1^n, \dots, x_{15}^n$ corresponding to a number of antenna ports n , where $n = 1, 2$ or 4 . After scrambling, the masked CRC parity bits will be c_0, c_1, \dots, c_{15} , where $c_i = (p_i + x_i^n) \bmod 2, i = 0, 1, \dots, 15$. The mapping relation between the three scrambling sequences and the number of antenna ports according to the LTE standard is shown in Table 1 below.

Number of antenna ports	CRC mask sequences
1	$\langle 0, 0, 0, 0, 0, 0, 0, 0, 0, 0, 0, 0, 0, 0, 0, 0 \rangle$
2	$\langle 1, 1, 1, 1, 1, 1, 1, 1, 1, 1, 1, 1, 1, 1, 1, 1 \rangle$
4	$\langle 0, 1, 0, 1, 0, 1, 0, 1, 0, 1, 0, 1, 0, 1, 0, 1 \rangle$

Table 1: CRC mask sequences for PBCH in LTE Rel-8

Then, the masked CRC parity bits are attached to the tail of the transport block bits of the PBCH to obtain the information bits to be transmitted as $a_0, a_1, \dots, a_{A-1}, c_0, c_1, \dots, c_{15}$.

Finally, a set of operations including channel coding, rate matching, modulation and resources mapping are performed on the information bits $a_0, a_1, \dots, a_{A-1}, c_0, c_1, \dots, c_{15}$.

In the case of one antenna port, the modulation symbols are directly mapped to the reserved resources on antenna port 0; in the case of two antenna ports, a transmit diversity scheme known as Space Frequency Block Coding (SFBC) is performed on the modulation symbols, and the output of the SFBC is mapped to the reserved resources on antenna port 0 and 1, respectively; in the case of four antenna ports, SFBC combined with Frequency Switching Transmit Diversity (FSTD) is performed on the modulation symbols, and the output of SFBC+FSTD is mapped to the reserved resources on antenna port 0, 1, 2 and 3, respectively.

It should be observed from the above description that the information about the number of antenna ports is implicitly embedded into the PBCH.

At the receiver, the corresponding inverse operations to find the number of antenna ports are done by a UE who is accessing to the cell. As the UE knows that there are three hypotheses possible regarding the number of antenna ports (i.e. one, two or four antenna ports) the UE
 5 performs blind detection of the PBCH, which is illustrated in Figure 1. In the procedure of blind detection, SFBC or SFBC+FSTD decoding, demodulation, channel decoding and CRC detection are all standard operations, so the details of them will not be further described, but the operation of removing the CRC mask will be explained in the following disclosure.

10 Assuming that the output of channel decoding is $\hat{a}_0, \hat{a}_1, \dots, \hat{a}_{A-1}, \hat{c}_0, \hat{c}_1, \dots, \hat{c}_{15}$, where the last 16 bits of information $\hat{c}_0, \hat{c}_1, \dots, \hat{c}_{15}$ are the CRC parity bits scrambled with a CRC mask corresponding to information about the number of antenna ports, as mentioned above. When blind detection of the PBCH is performed, the CRC parity bits are de-scrambled with an assumed CRC mask (i.e. removing the CRC mask) in the following way:

$$\tilde{c}_i = (\hat{c}_i + x_i^n) \bmod 2 \quad \text{where } i = 0, 1, \dots, 15;$$

15 n is the number of antenna ports,
 x_i^n is the defined CRC mask corresponding to n antenna ports

If the assumed CRC mask is the same as the actual CRC mask used at transmitter, the above operation will completely remove the CRC mask embedded into CRC parity bits, and the probability of correct detection is increased.

20 As mentioned, in the LTE Rel-8 system up to four antenna ports can be supported on the DL. The LTE-Advanced (LTE-A) system of Release 10 (Rel-10) and beyond are supposed to be an extension of LTE system in which up to eight layers transmission (possibly even more layers for releases beyond Rel-10) will be supported to further increase system performance, such as peak data rate, cell average spectrum efficiency, etc (3GPP TR 36.814 v1.0.0). In
 25 order to support up to eight layers transmission more antenna ports than the antenna ports supported in LTE Rel-8 must be defined in a LTE-A communication system.

In addition, to fulfil LTE-A backwards compatibility requirement, it should still be possible for a LTE-A cell to also serve LTE UEs. In order to enable LTE UEs to operate in a LTE-A
 30 system, the antenna ports defined in LTE should also be supported in a LTE-A system, i.e. n

number of LTE CRSs should also exist in a LTE-A system, where $n = 1, 2$ or 4 ; and LTE UEs use LTE CRSs for coherent demodulation and channel measurement as in the LTE system, while LTE-A UEs may also use these LTE CRS for demodulation of the control channels, such as PBCH and Physical Downlink Control Channel (PDCCH).

5

Hence, in a LTE-A system there will be a number of LTE antenna ports used for transmitting LTE data/control and/or LTE-A control information; in addition, it is also possible to define a number of additional antenna ports used only for supporting LTE-A data transmission. For all antenna ports in a LTE-A system, the new defined additional antenna ports are denoted as

10 LTE-A antenna ports, and the number of LTE-A antenna ports could be zero. Therefore, a communication system which can serve both LTE UEs and LTE-A UEs is needed. Also, since the number of LTE and LTE-A antenna ports may be different in a LTE-A cell, a question is how to signal the existence of LTE-A antenna ports to LTE-A UEs in way that is transparent to the reception of the number of LTE antenna ports.

15

It is thus clear that a LTE-A eNB may need to enable additional CRSs (antenna ports) for measurements and/or demodulation compared to the antenna ports defined by LTE CRSs (i.e. $n = 1, 2$ or 4). Up to eight additional antenna ports (CRSs) may be needed for LTE-A UEs in Rel-10. These additional CRSs are denoted Channel State Information-RSs (CSI-RSs). It is

20 thus another question how to signal the number of LTE-A antenna ports or the number of CSI-RS to LTE-A UEs in way that is transparent to LTE UEs.

25

Therefore, a signalling method which is backwards compatible to enable LTE UEs to obtain the number of LTE antenna ports, while the signalling of LTE-A antenna ports should be transparent to LTE UEs is needed in the art.

Summary of the Invention

30

An object of the present invention is to provide a method for signalling information about a number of antenna ports a transmit node comprises. Another object of the invention is to provide a method which solves the problem of backwards compatibility described above. Yet another object of the invention is to provide a solution to the above problem which is simple and easy to implement in a wireless communication system.

According to an aspect of the invention the aforementioned objects are achieved by a method in a wireless communication system for signalling number of antenna ports which a transmit node comprises. According to the method a communication signal is transmitted carrying information on number of at least one antenna port of said transmit node, wherein the
5 information on said number of at least one antenna port is partitioned and provided distributed over at least two predefined parts of said communication signal.

Various embodiments of the method in a wireless communication system are disclosed in the dependent claims 2-14.

10

According to another aspect of the invention the aforementioned objects are achieved by a method in a transmit node in a wireless communication system for signalling number of antenna ports which said transmit node comprises. According to the method, said transmit node transmits a communication signal carrying information on number of at least one
15 antenna port of said transmit node, wherein the information on said number of at least one antenna port is partitioned and provided distributed over at least two predefined parts of said communication signal.

According to an embodiment of the above-mentioned aspect of the invention, said wireless
20 communication system is a LTE-A communication system and said transmit node is a base station or a relay station

According to yet another aspect of the invention the aforementioned objects are achieved by a method in a receive node in a wireless communication system for receiving signals indicating
25 number of antenna ports which a transmit node comprises. According to the method, said receive node receives a communication signal carrying information on number of at least one antenna port of said transmit node, wherein the information on said number of at least one antenna port is partitioned and provided distributed over at least two predefined parts of said communication signal.

30

According to an embodiment of the above-mentioned aspect of the invention, said wireless communication system is a LTE-A communication system and said receive node is a mobile station such as a UE.

According to yet another aspect of the invention the aforementioned objects are achieved by a transmit node for signalling number of antenna ports which said transmit node comprises.

5 Said transmit node is arranged to provide and transmit a communication signal in said wireless communication system carrying information on number of at least one antenna port of said transmit node, wherein the information on said number of at least one antenna port is partitioned and provided distributed over at least two predefined parts of said communication signal.

10 According to yet another aspect of the invention the aforementioned objects are achieved by a receive node for receiving signals indicating number of antenna ports which a transmit node comprises. Said receive node is arranged to receive and process a communication signal carrying information on number of at least one antenna port of said transmit node, wherein the information on said number of at least one antenna port is partitioned and provided distributed
15 over at least two predefined parts of said communication signal.

The transmit node and the receive node may further be configured in accordance with the different embodiments of the methods above.

20 The present invention provides an alternative method for signalling a number of antenna ports which a transmit node comprises. The invention also makes it possible for LTE-A UEs to obtain information about the antenna port configuration for a transmit node (e.g. a eNB or a relay node) for performing communication with the same, and at the same time information for LTE-A UEs is transparent to LTE UEs and has no impact on the LTE UEs. Therefore, a
25 solution to the backwards compatibility problem described above is also provided by the invention.

Other advantages and applications of the present invention will be apparent from the following detailed description of the invention.

30

Brief Description of the Drawings

- The appended drawings are intended to clarify and explain the present invention in which:

- Figure 1 shows the procedure of blind detection of PBCH in LTE;
- Figure 2 shows the procedure of blind detection of PBCH in LTE Advanced (LTE-A);
- Figure 3 shows a principal structure of an exemplary transmit node apparatus according to the invention; and
- 5 - Figure 4 shows a principal structure of an exemplary receive node apparatus according to the invention.

Detailed Description of Embodiments of the Invention The present invention relates to a method in a wireless communication for signalling information about a number of antenna
10 ports a transmit node comprises, where the transmit node can be a base station, eNB, relay station or a relay node. According to an embodiment of the present invention information about the number of deployed DL antenna ports in LTE-A system is classified into type I and type II information. Type I information indicates the number of LTE antenna ports, and type II information indicates the number of antenna ports defined by LTE-A CSI-RS, or also
15 indicates the total number of antenna ports which are defined by both LTE CRSs and LTE-A CSI-RSs.

Thus, type I and type II information will indicate information about a number of different types of antenna ports. In the LTE-A system, LTE UEs only need to receive type I
20 information to know the exact number of LTE antenna ports, and then use the obtained antenna port information to perform communication with a LTE-A eNB; while LTE-A UEs will receive both type I and type II information for different purposes, i.e. the type I information is used for demodulating one or more control channels, and the type II information is used for channel measurement to support high layer transmission.

25 Therefore, a method in a wireless communication system for signalling a number of antenna ports which a transmit node comprises is presented. According to the method, a communication signal is transmitted carrying information about a number of at least one antenna port of the transmit node. The information about the number of at least one antenna
30 port is partitioned and provided distributed over at least two predefined parts of the communication signal.

The communication signal is according to the invention a number of bits transmitted on at least one physical channel, and the information about the number of antenna port is partitioned into at least two parts, which are distributed in different parts among said number of bits of the communication signal. In this manner, the antenna port information is embedded
5 into the communication signal, i.e. the communication signal carries the antenna port information. At least one part of the communication signal should be identified by LTE UEs, and at least one another part of the communication signal should be transparent to LTE UEs, which in one embodiment of the invention corresponds to a first and second predetermine part of the communication signal, respectively.

10 To support backwards compatibility and achieve transparent operation of LTE UEs in LTE-A cells, type I information corresponding to the first partitioned part of the information about the number of antenna ports can in another embodiment of the invention be conveyed using the same principle as in LTE cells, and it is detectable both to LTE and LTE-A UEs. Thus,
15 type I information is implicitly transmitted through scrambling the CRC bits of a Broadcast Channel (BCH) transport block transmitted on a PBCH with a CRC mask sequence corresponding to type I information, and the PBCH will be transmitted using at most four LTE antenna ports, wherein the BCH transport block, including the scrambled CRC bits, corresponds to the communication signal, and the scrambled CRC bits correspond to the first
20 predefined part of the communication signal.. The question regarding how many antenna ports that are used for transmitting the PBCH depends on the configuration of LTE antenna ports in a LTE-A cell.

After detecting type I information, the LTE UE will continue operation according to the
25 identified number (one, two or three) of antenna ports in that cell. However, an LTE-A UE also has to decode type II information corresponding to the second partitioned part of the information about the number of antenna ports before it can obtain the exact information about the number of deployed antenna ports the LTE-A UE may use, since a LTE-A UE has to find out the number of antenna ports defined by LTE-A CSI-RSs for channel measurement.
30 Therefore, the type II information is detectable only to LTE-A UEs.

In the LTE Rel-8 system, the size of a BCH transport block transmitted on a PBCH is 24 bits, and there are 10 spare bits which are reserved for future communication system. The 10 spare

bits are set to zero, and LTE UEs will ignore the 10 spare bits to guarantee backwards/forward compatibility, i.e. LTE UEs will not interpret the 10 spare bits regardless of what kind of information that is embedded into the 10 spare bits. Thus, one or more of the 10 spare bits or states represented by the 10 bits can be used to indicate type II information, and there will not be any impact on LTE UEs PBCH detection and the interpretation of the information bits on the BCH, wherein the one or more of the 10 spare bits in BCH transport block correspond to the second predefined part of the communication signal. Regarding how many bits or states that are needed for indicating the number of antenna ports defined by LTE-A CSI-RS depends on the definition of LTE-A CSI-RS. After LTE-A UEs successfully detect the PBCH, i.e. the CRC detection is correct, type I information will be obtained, and then the LTE-A UEs further detect the content of the BCH transport block transmitted on the PBCH to obtain the type II information. In other words, if the PBCH is correctly detected by LTE-A UEs they will know the exact number of antenna ports. In this way, LTE UEs and LTE-A UEs can obtain their desired antenna port information, respectively, and this signalling method has no impact on LTE UE performance, and therefore transparent to LTE UEs, i.e. the requirement of backwards compatibility is achieved.

In the following further embodiments of the invention in terms of definition of LTE-A CSI-RSs and the relation between LTE CRSs and LTE-A CSI-RSs are disclosed.

Embodiment A

When the maximum number of supported layers by a LTE-A eNB (or base station) to LTE-A UEs is eight, the number of LTE-A antenna ports will be eight. The eight LTE-A antenna ports are defined by eight LTE-A CSI-RSs for either channel measurement, or for both channel measurement and demodulation to support eight layers transmission. Furthermore, the eight LTE-A CSI-RSs are independent of LTE CRSs, and the number of LTE antenna ports defined by LTE CRSs can be configurable.

The number of configured LTE antenna ports in a LTE-A cell can be one, two or four based on the actual situation of the system. For instance, there may be more LTE UEs to be supported at the beginning stage of a LTE-A system, and hence e.g. four LTE antenna ports can be configured to support LTE UEs; as evolution of system or time passing, there may be

more and more LTE-A UEs in the system instead of LTE UEs, so it may not be necessary to configure four LTE antenna ports in this situation for reducing RS overhead.

5 In the case when a LTE-A eNB supports up to four layers transmission for LTE-A UEs, the number of LTE-A antenna ports will be four and the number of LTE antenna ports is four. In this case, no new LTE-A CSI-RSs are defined and LTE-A UEs will use the four LTE antenna ports to perform both channel measurement and demodulation.

10 If the maximum supported layers for LTE-A UEs by a LTE-A eNB is one or two, there is similar antenna port configuration as in the case for up to four layers transmission, i.e. there is no new LTE-A CSI-RSs in addition to LTE antenna ports. The antenna port configuration in this embodiment is summarized in Table 1.

Maximum of layers supported for LTE-A UEs by a LTE-A eNB	Number of LTE antenna ports defined by LTE CRS	Number of antenna ports defined by LTE-A CSI-RS
1	1	0
2	2	0
4	4	0
8	1	8
8	2	8
8	4	8

Table 1: Antenna port configuration in LTE-A

15 Based on Table 1, one bit or two states can be used to indicate type II information, i.e. the number of antenna ports defined by LTE-A CSI RSs is zero or eight. For example, the type II is one bit information, where ‘0’ could indicate that there is no LTE-A CSI-RS in the LTE-A cell, and LTE-A UEs should use the LTE antenna ports for channel measurement and demodulation, and ‘1’ could indicate that there are eight LTE-A CSI-RSs in addition to a
 20 number of LTE CRSs indicated by type I information.

Type II information	Number of antenna ports defined by LTE-A CSI-RS
'1'	8
'0'	0

Table 1.1: Encoding type II information

Embodiment B

5 When the maximum number of supported layers for LTE-A UEs by LTE-A eNB is one, two or four, the antenna port configuration is the same as in embodiment 1 above. If the maximum supported layers by LTE-A eNB is eight, the number of LTE antenna ports is assumed to be n , where $n = 1, 2, \text{ or } 4$, and the new added LTE-A CSI-RSs is $8-n$. LTE-A UEs use the combination of LTE CRSs and LTE-A CSI-RSs to do channel measurement, i.e. $8-n$ number
 10 of CSI-RSs and n number of LTE CRSs. The possible antenna port configurations are summarized in Table 2.

Maximum of layers supported for LTE-A UEs by a LTE-A eNB	Number of LTE antenna ports defined by LTE CRS	Number of antenna ports defined by LTE-A CSI-RS
1	1	0
2	2	0
4	4	0
8	1	7
8	2	6
8	4	4

Table 2: Antenna port configurations in LTE-A

15 In this embodiment there are two possible solutions to indicate the number of LTE-A antenna ports. Alternative 1: two bits or four states are needed to represent type II information. For

example, type II information indicated by two bits: ‘00’, ‘01’, ‘10’ and ‘11’ represent that the number of LTE-A CSI-RSs is 0, 4, 6 and 7, respectively, which is shown in Table 2.1.

Type II information	Number of antenna ports defined by LTE-A CSI-RS
‘00’	0
‘01’	4
‘10’	6
‘11’	7

Table 2.1: Encoding type II information bits

5

Alternative 2: only one bit is used to indicate type II information. Given that the number of LTE antenna ports n is detected, the number of LTE-A antenna ports has only two possible values, i.e. 0 and $8-n$, which can be indicated by one bit as shown in Table 2.2 below.

Type II information	Number of antenna ports defined by LTE-A CSI-RS
‘1’	$8-n$
‘0’	0

Table 2.2: Encoding type II information bits

10

Embodiment C

Assuming the maximum number of supported layers for LTE-A UEs at a LTE-A eNB is N and the number of configured LTE antenna ports is M , where $M \leq N$, and $M = 1, 2$, or 4 .

15 When $M < N$, the number of LTE-A CSI-RS will be N , otherwise it will be zero. This type of antenna port configuration is illustrated in Table 3.

Maximum of layers for LTE-A UEs supported by a LTE-A eNB	Number of LTE antenna ports defined by LTE CRS	Number of antenna ports defined by LTE-A CSI-RS
1	1	0

2	1	2
	2	0
4	1	4
	2	4
	4	0
8	1	8
8	2	8
8	4	8

Table 3: Antenna port configurations in LTE-A

If the number of antenna ports defined by LTE-CSI RSs is zero, it means that LTE-A UEs will use LTE antenna ports to measure the channel for supporting multiple layers transmission.

5 The type II information can be encoded with two bits as shown in Table 3.1 below.

Type II information	Number of antenna ports defined by LTE-A CSI-RS		
	Case 1	Case 2	Case 3
'00'	0	0	0
'01'	2	×	×
'10'	4	4	×
'11'	8	8	8

Table 3.1: Encoding type II information bits

10 The three cases represent that the number of LTE antenna ports is one, two and three [four?], respectively. The symbol '×' in Table 3.1 indicates an invalid state.

Embodiment D

Following the assumption in the embodiment above, if $M < N$, the number of LTE-A CSI-RSs will be $N - M$, otherwise it will be zero.

Maximum of layers for LTE-A UEs supported by a LTE-A eNB	Number of LTE antenna ports defined by LTE CRS	Number of antenna ports defined by LTE-A CSI-RS
1	1	0
2	1	1
	2	0
4	1	3
	2	2
	4	0
8	1	7
8	2	6
8	4	4

Table 4: Antenna port configurations in LTE-A

5 When the maximum supported layers for LTE-A UEs by LTE-A eNB is equal to the number of LTE antenna ports, no LTE-A CSI will be defined and LTE-A UEs will use LTE antenna ports for channel measurement and demodulation. Otherwise, a number of additional LTE-A CSIs is defined and the combination of LTE CRSs and LTE-A CSIs is used by LTE-A UEs for channel measurement. In this case, LTE-A antenna ports include both LTE antenna ports and antenna ports defined by LTE-A CSI. The type II information can be encoded as shown in 10 Table 4.1.

Type II information	Number of antenna ports defined by LTE-A CSI-RS		
	Case 1	Case 2	Case 3
'00'	0	0	0
'01'	1	2	4

'10'	3	6	×
'11'	7	×	×

Table 4.1: Encoding type II information bits

It should be noted that the interpretation of the type II information is different in different cases, i.e. the number of configured LTE antenna ports. LTE-A UEs will interpret the type II information depending on the detected type I information.

Embodiment E

In this embodiment, the only difference from the above embodiment is that eight LTE-A CSIs are defined when the maximum of layers supported by LTE-A eNB is eight.

10

Maximum of layers for LTE-A UEs supported by a LTE-A eNB	Number of LTE antenna ports defined by LTE CRS	Number of antenna ports defined by LTE-A CSI-RS
1	1	0
2	1	1
	2	0
4	1	3
	2	2
	4	0
8	1	8
8	2	8
8	4	8

Table 5: Antenna port configuration in LTE-A

The type II information can in this embodiment be encoded with two bits of information or four states. In this embodiment, we assume that four states of the 10 sparse PBCH bits are used to represent the type II information.

15

Type II information	Number of antenna ports defined by LTE-A CSI-RS		
	Case 1	Case 2	Case 3
'0000000001'	0	0	0
'0000000010'	1	2	×
'0000000011'	3	×	×
'0000000100'	8	8	8

Table 5.1: Encoding of type II information bits

Embodiment F

- 5 In order to support LTE-A UEs multiple layers transmission, a number of LTE-A CSI are defined, which is equal to the maximum supported layers by LTE-A eNB in this case. There are two embodiments following this principle,
- The number of LTE antenna ports is configurable only when there are eight LTE-A CSI.
- 10
- The number of LTE antenna ports is configurable for any number of LTE-A CSI.

Embodiment F1

One bit type II information can be used to indicate the antenna port configuration shown in Table 6.1.

15

Maximum of layers for LTE-A UEs supported by a LTE-A eNB	Number of LTE antenna ports defined by LTE CRS	Number of antenna ports defined by LTE-A CSI-RS
1	1	1
2	2	2
4	4	4

8	1	8
8	2	8
8	4	8

Table 6.1: The number of LTE antenna ports is only configurable when there are eight LTE-A CSI-RSs

Type II information	Number of antenna ports defined by LTE-A CSI-RS		
	Case 1	Case 2	Case 3
'0'	1	2	4
'1'	8	8	8

5

Table 6.1.1: Encoding type II information bits

Embodiment F2

Maximum of layers for LTE-A UEs supported by a LTE-A eNB	Number of LTE antenna ports defined by LTE CRS	Number of antenna ports defined by LTE-A CSI-RS
1	1	1
2	1	2
	2	2
4	1	4
	2	4
	4	4
8	1	8
8	2	8
8	4	8

Table 6.2: The number of LTE antenna ports is configurable

In this embodiment of the invention, the type II information is encoded as two bits.

Type II information	Number of antenna ports defined by LTE-A CSI-RS		
	Case 1	Case 2	Case 3
'00'	1	×	×
'01'	2	2	×
'10'	4	4	4
'11'	8	8	8

5

Table 6.2.1: Encoding type II information bits

Embodiment G

When the maximum of layers for LTE-A UEs supported by LTE-A eNB is one (or two), there will be one (or two) LTE antenna ports which are used for LTE-A channel measurement and demodulation, and no new LTE CSI-RSs are defined; the number of LTE antenna ports is configurable and some new LTE-A CSI-RSs are defined shown in Table below.

10

Maximum of layers for LTE-A UEs supported by a LTE-A eNB	Number of LTE antenna ports defined by LTE CRS	Number of antenna ports defined by LTE-A CSI-RS
1	1	0
2	2	0
4	1	4
	2	4
	4	0
8	1	8
8	2	8

8	4	8
---	---	---

Table 7: Antenna port configuration in LTE-A

In this case, three states are sufficient to represent type II information as shown in Table 7.1.

Type II information	Number of antenna ports defined by LTE-A CSI-RS
'0000000001'	0
'0000000010'	4
'0000000011'	8

5 **Table 7.1: Encoding type II information bits**

An example of how transmission of information about a number of antenna ports that a transmit node comprises may be implemented in a LTE-A communication system is described below, in which the antenna port configuration information is transmitted through a LTE-A PBCH. The blind detection of LTE-A PBCH is illustrated in Figure 2.

10

The transmitting procedure of a LTE-A PBCH involves the steps of:

- Using the entire transport block of LTE-A PBCH a_0, a_1, \dots, a_{A-1} (in which one or more explicit bits corresponding to type II information indicate the number of antenna ports defined by LTE-A CSI-RS) to calculate the CRC parity bits p_0, p_1, \dots, p_{L-1} , where A and L are the value of transport block size and CRC bits size, respectively.
 - Scrambling the calculated CRC parity bits p_0, p_1, \dots, p_{L-1} with a CRC mask $x_0^4, x_1^4, \dots, x_{15}^4$ corresponding to type I information about the number of LTE antenna ports, i.e. $c_i = (p_i + x_i^4) \bmod 2, i = 0, 1, \dots, 15$.
 - Attaching the scrambled CRC c_0, c_1, \dots, c_{15} to the transport block of LTE-A PBCH a_0, a_1, \dots, a_{A-1} for obtaining $a_0, a_1, \dots, a_{A-1}, c_0, c_1, \dots, c_{15}$.
 - Performing channel coding, rate matching, and modulation on the information bits $a_0, a_1, \dots, a_{A-1}, c_0, c_1, \dots, c_{15}$.
- 15
- 20

- Performing spatial encoding on the modulation symbols such as SFBC or SFBC+FSTD depending on the number of LTE antenna ports.
- Mapping the output of the above step onto the reserved resources for PBCH on a number of LTE antenna ports.

5 According to yet another embodiment of the invention, in addition to transmit the type II information in the BCH transport block, the type II information can also be transmitted on other channels, such as Physical Downlink Shared Channel (PDSCH). Dynamic Broadcast Channel (DBCH) is another type of broadcast transport channel which is mapped onto the PDSCH on the physical layer. This type of PDSCH is transmitted in a predefined sub-frame,
10 and all active UEs in a cell will receive this type of PDSCH to obtain further system information in addition to broadcast information conveyed on the PBCH. In a LTE-A system, some new information bits can be defined in DBCH, which are only valid for LTE-A UEs, e.g. several bits in DBCH are used to indicate the number of antenna ports defined by LTE-A CSI-RS. In this case, the communication signal corresponds to a BCH transport block
15 including scrambled CRC bits and DBCH transport block mapped onto PDSCH together, and the first and second predefined parts of the communication signal correspond to scrambled CRC bits of the BCH and the information bits of the DBCH transport block, respectively.

Before a LTE-A UE obtains the number of LTE-A antenna ports, it can only know the
20 number of LTE antenna ports through detecting PBCH. In order to detect the PDSCH on which DBCH containing type II information is mapped, this PDSCH must be transmitted on the configured LTE antenna ports which are indicated by type I information, otherwise LTE-A UE can not detect the PDSCH. Thus, the procedure is that a LTE-A UE firstly detects the PBCH to get the number of LTE antenna ports, and then go to the predefined sub-frame to
25 detect the special PDSCH carrying DBCH information. After the detection of the PDSCH, the LTE-A UE will obtain the number of LTE-A antenna ports, and then can switch to LTE-A mode.

The present invention also relates to a transmit node apparatus and a receive node apparatus
30 configured according to the different embodiments of the method above.

Figure 6 shows a principle structure of an example transmit node apparatus (601) for a wireless communications system according to the present invention. The transmit node apparatus comprises transmission circuitry (601, 606) having one or more antenna ports for transmission of communication signals over one or more antennas (602–605). Prior to
5 transmission, signals carrying information on a number of antenna ports are processed in processing circuitry (601, 607). Different signal parts are predefined preferably in memory devices of the apparatus (601) included in or connected to the processing circuitry part (607). The processing circuitry comprises modules for partitioning the information on a total number of antenna port(s) and distributing the partitioned information to be provided in two or more
10 predefined parts of a transmitted communication signal, the predefined parts preferably being stored in memory circuitry. According to an embodiment of the invention, the transmit node is preferably a base station (eNB) or a relay node.

Figure 7 shows a principle diagram of an example receive node apparatus (701) for a wireless
15 communications system according to the present invention. The receive node apparatus comprises receiving circuitry (704) connected to one or more antennas (702, 703). The receiving circuitry comprises electronics for reception of a communication signal. The reception apparatus (701) comprises processing circuitry (705) operating on received signals provided via the receiving circuitry (704). The processing circuitry comprises modules for
20 determining from two or more predefined parts of a received communication signal transmitted from e.g. a base station, the predefined parts preferably being stored in memory circuitry of the receiving apparatus. The electronics of the processing circuitry determine from at least a second part of the communication signal a total number of transmission antenna ports to be applied. As need be, also the predefined first part of the communication signal is
25 processed for determining the number of antenna ports to be applied for subsequent signal processing. According to an embodiment of the invention, the transmit node is preferably a mobile station, such as a UE.

Furthermore, as understood by the person skilled in the art, the method for signalling number
30 of antenna ports according to the present invention may be implemented in a computer program, having code means, which when run in a computer causes the computer to execute the steps of the method. The computer program is included in a computer readable medium of a computer program product. The computer readable medium may consist of essentially any

memory, such as a ROM (Read-Only Memory), a PROM (Programmable Read-Only Memory), an EPROM (Erasable PROM), a Flash memory, an EEPROM (Electrically Erasable PROM), or a hard disk drive.

- 5 It should also be understood that the present invention is not limited to the embodiments described above, but also relates to and incorporates all embodiments within the scope of the appended independent claims.

Claims

1. Method in a wireless communication system for signalling a number of antenna ports which a transmit node comprises, said method being **characterised in that**
5 a communication signal is transmitted carrying information on number of at least one antenna port of said transmit node, wherein the information on said number of at least one antenna port is partitioned and provided distributed over at least two predefined parts of said communication signal.
- 10 2. Method according to claim 1, wherein a predefined first part of said communication signal refers to signalling a first number of at least one antenna port corresponding to a first type of antenna ports said transmit node comprises, and a predefined second part of said communication signal refers to signalling a second number of antenna ports corresponding to a second type of antenna ports said transmit node comprises, wherein
15 said first and second types of antenna ports are different from each other.
3. Method according to claim 2, wherein said communication signal is a set of information bits attached with masked Cyclic Redundancy Check (CRC) parity bits.
- 20 4. Method according to claim 3, wherein said predefined first part of said communication signal comprises a Cyclic Redundancy Check (CRC) mask corresponding to said first number of at least one antenna port.
5. Method according to claim 4, wherein said first number of at least one antenna
25 port is one, two or four.
6. Method according to claim 4, wherein said predefined second part of said communication signal comprises at least one explicit bit belonging to said set of information bits to indicate said second number of antenna ports.
30
7. Method according to claim 6, wherein said second number of antenna port is zero, two, four or eight.

8. Method according to any of claims 3-7, wherein said communication signal is transmitted on a Physical Broadcast Channel (PBCH).

9. Method according to claim 2, wherein said first type of antenna ports are defined by a first set of Common Reference Signals (CRSs) and said second type of antenna ports are defined by a second set of Common Reference Signals (CRSs), said first and second set of Common Reference Signals (CRSs) being different from each other .

10. Method according to claim 9, wherein said wireless communication system is a cellular communication system, and Common Reference Signals (CRSs) belonging to said first and/or second set of Common Reference Signals (CRSs) are cell-specific Common Reference Signals (CRSs).

11. Method according to claim 10, wherein the Common Reference Signals (CRSs) belonging to said first set of Common Reference Signals (CRSs) are used for demodulation and/or channel measurement, and the Common Reference Signals (CRSs) belonging to said second set of Common Reference Signals (CRSs) are sparsely distributed and used for channel measurement only.

12. Method according to claim 10, wherein said wireless communication system is a Long Term Evolution Advanced (LTE-A) communication system, and said communication signal is transmitted by said transmit node being a base station or a relay station.

13. Method according to claim 12, wherein said first type of antenna ports are defined by LTE Common Reference Signals (CRSs) and said second type of antenna ports are defined by LTE-A Channel State Information-Reference Signals (CSI-RSs)

14. Method according to claim 2, wherein said predefined first part of said communication signal is transmitted on a first channel and said predefined second part of said communication signal is transmitted on a second channel, said second channel being transmitted on at least one of said first type of antenna ports indicated by said first part of said communication signal.

15. Method in a transmit node in a wireless communication system for signalling number of antenna ports which said transmit node comprises, said method being **characterised in that** said transmit node transmits a communication signal carrying information on number of at least one antenna port of said transmit node, wherein the
5 information on said number of at least one antenna port is partitioned and provided distributed over at least two predefined parts of said communication signal.
16. Method according to claim 15, wherein said wireless communication system is a Long Term Evolution Advanced (LTE-A) communication system and said transmit node is a
10 base station or a relay station
17. Method in a receive node in a wireless communication system for receiving signals indicating number of antenna ports which a transmit node comprises, said method being **characterised in that** said receive node receives a communication signal carrying
15 information on number of at least one antenna port of said transmit node, wherein the information on said number of at least one antenna port is partitioned and provided distributed over at least two predefined parts of said communication signal.
18. Method according to claim 17, wherein said wireless communication system is a Long Term Evolution Advanced (LTE-A) communication system and said receive node is a
20 mobile station such as a User Equipment (UE).
19. Computer program, **characterised in** code means, which when run in a computer causes said computer to execute the method according to any of claims 1-18.
25
20. Computer program product comprising a computer readable medium and a computer program according to claim 19, wherein said computer program is included in the computer readable medium, and consist of one or more from the group: ROM (Read-Only Memory), PROM (Programmable ROM), EPROM (Erasable PROM), Flash memory,
30 EEPROM (Electrically EPROM) and hard disk drive.
21. Transmit node in a wireless communication system for signalling number of antenna ports which said transmit node comprises, **characterised in that** said transmit node is

arranged to provide and transmit a communication signal in said wireless communication system carrying information on number of at least one antenna port of said transmit node, wherein the information on said number of at least one antenna port is partitioned and provided distributed over at least two predefined parts of said communication signal.

5

22. Transmit node according to claim 21, wherein said wireless communication system is a Long Term Evolution Advanced (LTE-A) communication system and said transmit node is a base station or a relay node.

10

23. Receive node in a wireless communication system for receiving signals indicating number of antenna ports which a transmit node comprises, **characterised in that** said receive node is arranged to receive and process a communication signal carrying information on number of at least one antenna port of said transmit node, wherein the information on said number of at least one antenna port is partitioned and provided distributed over at least two predefined parts of said communication signal.

15

24. Receive node according to claim 23, wherein said wireless communication system is a Long Term Evolution Advanced (LTE-A) communication system and said receive node is a User Equipment.

20

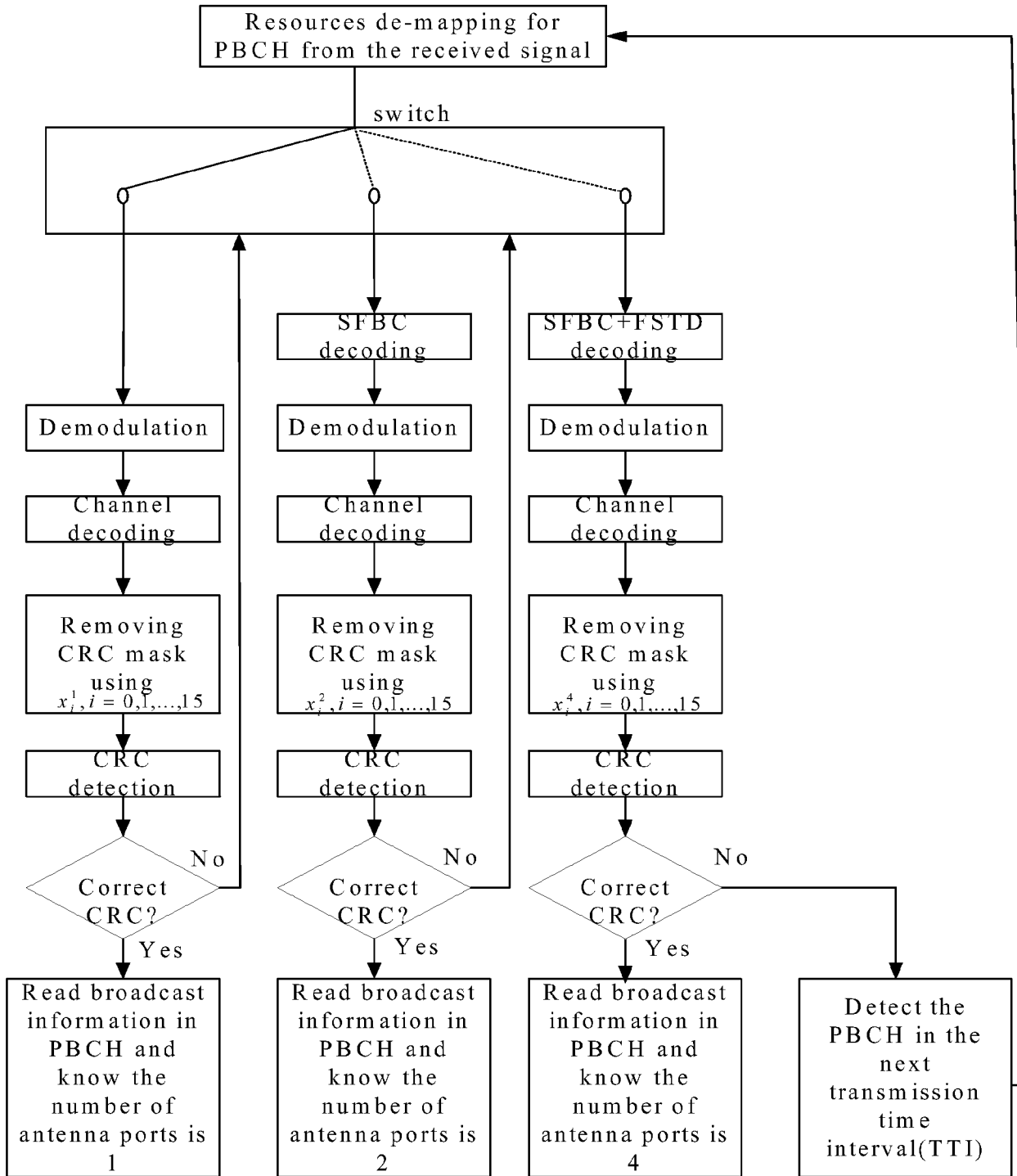

Figure 1

2/3

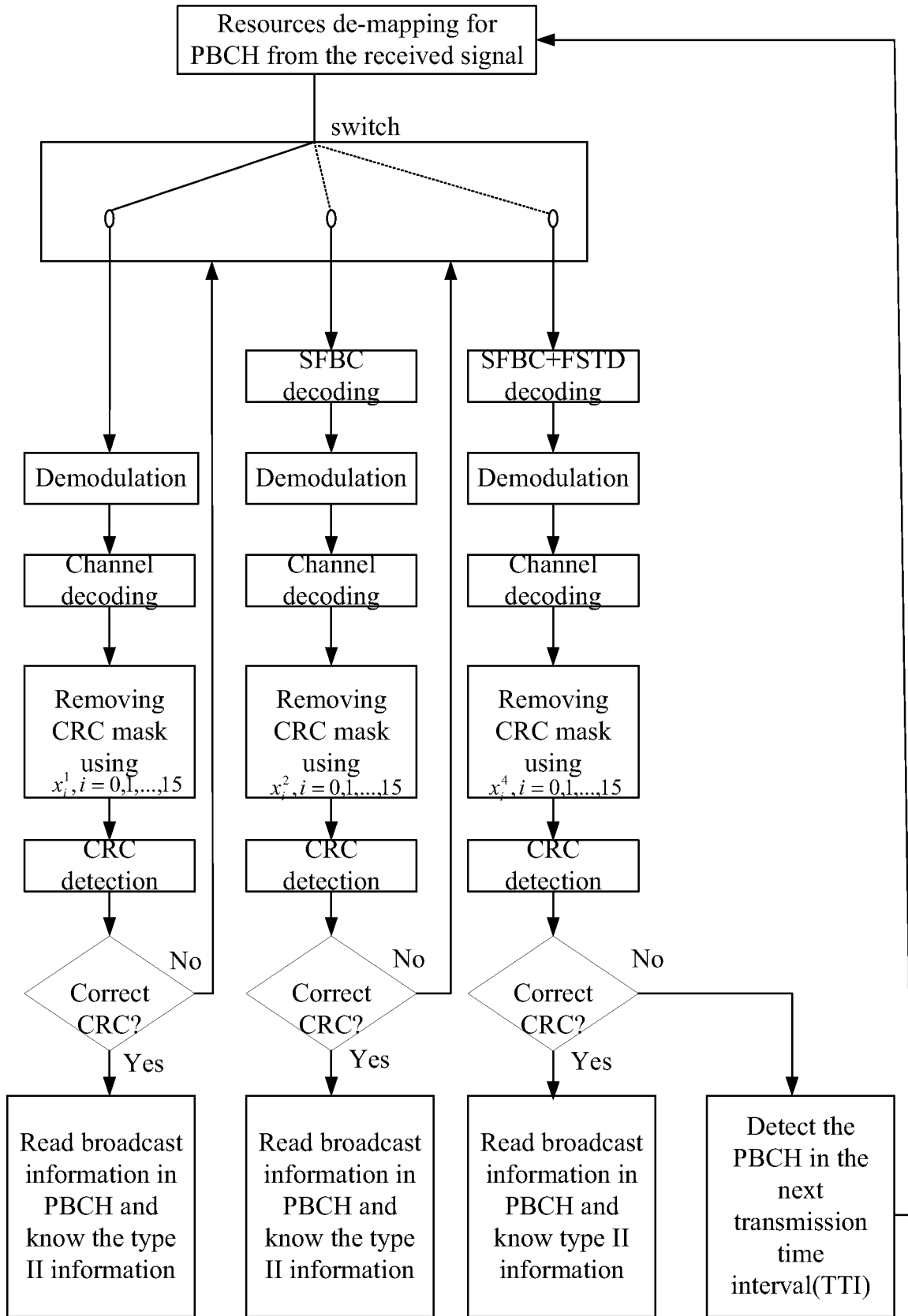

Figure 2

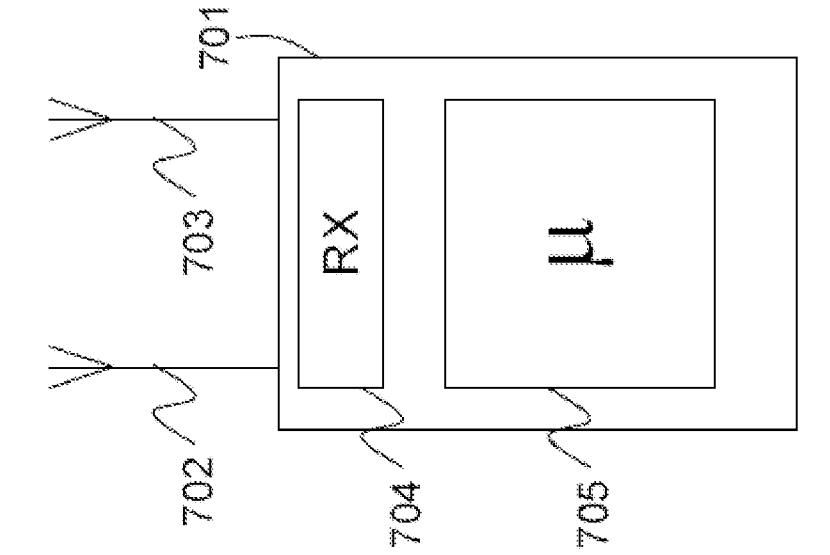

Figure 4

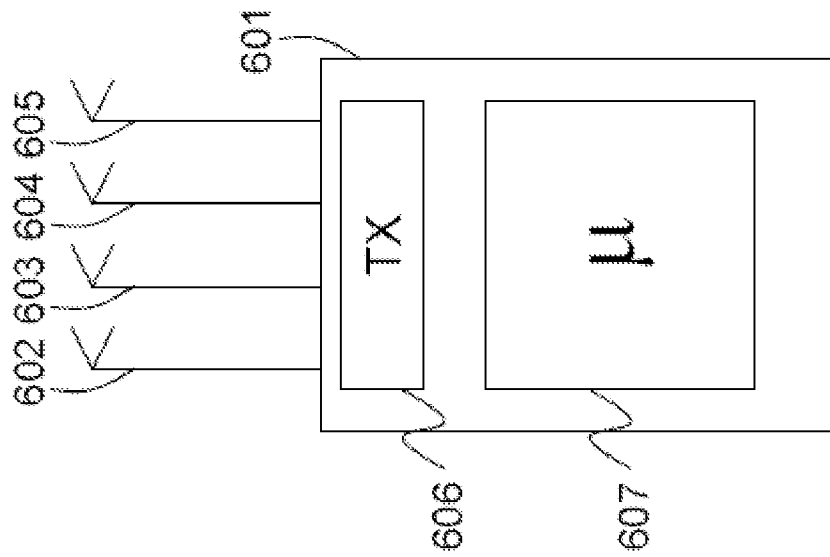

Figure 3

INTERNATIONAL SEARCH REPORT

International application No.

PCT/CN2009/072516

A. CLASSIFICATION OF SUBJECT MATTER

H04B 7/00 (2006.01) i

According to International Patent Classification (IPC) or to both national classification and IPC

B. FIELDS SEARCHED

Minimum documentation searched (classification system followed by classification symbols)

IPC: H04B 7/-

Documentation searched other than minimum documentation to the extent that such documents are included in the fields searched

Electronic data base consulted during the international search (name of data base and, where practicable, search terms used)

WPLEPODOC,PAJ,CPRS,CNKI: antenna port number transmit receive transceiver signal signaling predefine part LTE CRC

C. DOCUMENTS CONSIDERED TO BE RELEVANT

Category*	Citation of document, with indication, where appropriate, of the relevant passages	Relevant to claim No.
X	US20080273452A1 (KHAN F et al.) 06 Nov. 2008 (06.11.2008) Description page 3 line 5-page 5 line 7	1,15-24
A	The whole document	2-14
A	WO2007076895A1 (TELEFONAKTIEBOLAGET ERICSSON L M) 12 Jul. 2007 (12.07.2007) The whole document	1-24

 Further documents are listed in the continuation of Box C. See patent family annex.

* Special categories of cited documents:	“T” later document published after the international filing date or priority date and not in conflict with the application but cited to understand the principle or theory underlying the invention
“A” document defining the general state of the art which is not considered to be of particular relevance	“X” document of particular relevance; the claimed invention cannot be considered novel or cannot be considered to involve an inventive step when the document is taken alone
“E” earlier application or patent but published on or after the international filing date	“Y” document of particular relevance; the claimed invention cannot be considered to involve an inventive step when the document is combined with one or more other such documents, such combination being obvious to a person skilled in the art
“L” document which may throw doubts on priority claim (S) or which is cited to establish the publication date of another citation or other special reason (as specified)	“&” document member of the same patent family
“O” document referring to an oral disclosure, use, exhibition or other means	
“P” document published prior to the international filing date but later than the priority date claimed	

Date of the actual completion of the international search 23 Sep. 2009 (23.09.2009)	Date of mailing of the international search report 01 Oct. 2009 (01.10.2009)
--	--

Name and mailing address of the ISA/CN
The State Intellectual Property Office, the P.R.China
6 Xitucheng Rd., Jimen Bridge, Haidian District, Beijing, China
100088
Facsimile No. 86-10-62019451

Authorized officer
LIANG Ting
Telephone No. (86-10)62411290

INTERNATIONAL SEARCH REPORT
Information on patent family members

International application No.
PCT/CN2009/072516

Patent Documents referred in the Report	Publication Date	Patent Family	Publication Date
US20080273452A1	06.11.2008	WO2009088217A2	16.07.2009
WO2007076895A1	12.07.2007	EP1982439A1	22.10.2008
		KR20080089377A	06.10.2008
		CN101356747A	28.01.2009
		JP2009522885T	11.06.2009
		US2009010356A1	08.01.2009
		INKOLNP200803151E	13.02.2009