

(19) World Intellectual Property Organization
International Bureau



(43) International Publication Date
3 August 2006 (03.08.2006)

PCT

(10) International Publication Number
WO 2006/081237 A3

- (51) International Patent Classification:
H04L 9/32 (2006.01)
- (21) International Application Number:
PCT/US2006/002466
- (22) International Filing Date: 25 January 2006 (25.01.2006)
- (25) Filing Language: English
- (26) Publication Language: English
- (30) Priority Data:
60/647,692 26 January 2005 (26.01.2005) US
60/750,643 14 December 2005 (14.12.2005) US
- (71) Applicant (for all designated States except US): **LOCK-DOWN NETWORKS, INC.** [US/US]; 100 West Harrison, North Tower, Suite 300, Seattle, Washington 98119 (US).
- (72) Inventors; and
- (75) Inventors/Applicants (for US only): **VANK, Alexandru,**

- Zsolt [CA/US]; 14533 NE 43rd Place, Apt. N1212, Bellevue, Washington 98007 (US). **SHEN, Xin** [US/US]; 7719 Ridgecrest Lane, Mercer Island, Washington 98040 (US). **COBB, Matt, Brian** [US/US]; 26021 NE 27th Drive, Redmond, Washington 98053-9803 (US). **RO-BEL-FORREST, Brad** [US/US]; 7149 Moon Valley Rd. SE, North Bend, Washington 98045 (US). **WEBB, Evan, McClendon** [US/US]; 1700 N. Northlake Way #206, Seattle, Washington 98103 (US).
- (74) Agents: **BRANCH, John, W.** et al.; Darby & Darby P.C., 7 World Trade Center, 250 Greenwich Street, New York, NY 10007-0042 (US).
- (81) Designated States (unless otherwise indicated, for every kind of national protection available): AE, AG, AL, AM, AT, AU, AZ, BA, BB, BG, BR, BW, BY, BZ, CA, CH, CN, CO, CR, CU, CZ, DE, DK, DM, DZ, EC, EE, EG, ES, FI, GB, GD, GE, GH, GM, HR, HU, ID, IL, IN, IS, JP, KE, KG, KM, KN, KP, KR, KZ, LC, LK, LR, LS, LT, LU, LV, LY, MA, MD, MG, MK, MN, MW, MX, MZ, NA, NG, NI, NO, NZ, OM, PG, PH, PL, PT, RO, RU, SC, SD, SE, SG,

[Continued on next page]

(54) Title: ENABLING DYNAMIC AUTHENTICATION WITH DIFFERENT PROTOCOLS ON THE SAME PORT FOR A SWITCH

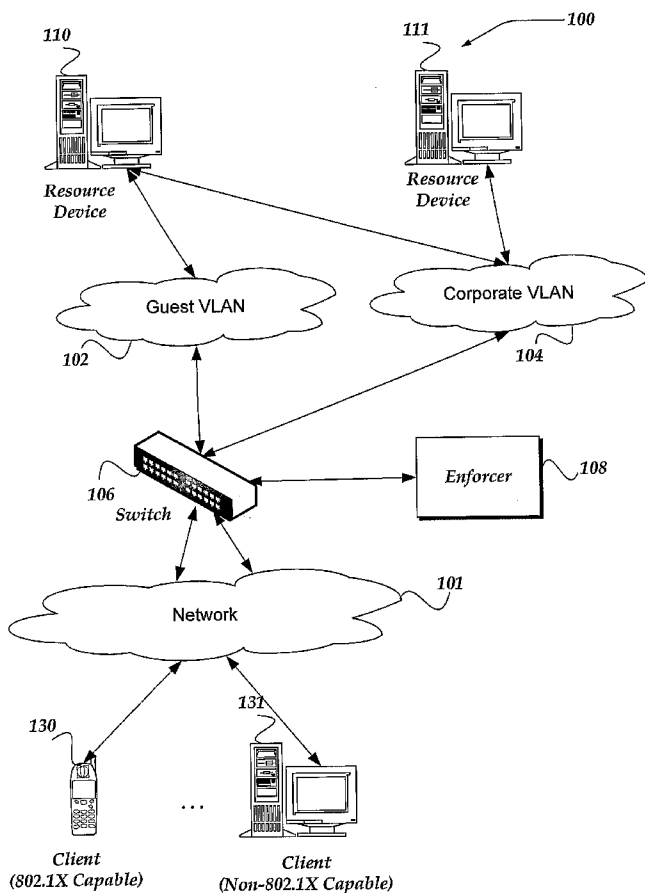

(57) Abstract: The invention enables a client device that does not support IEEE 802. 1X authentication to access at least some resources provided through a switch that supports 802. 1X authentication by using dynamic authentication with different protocols. When the client device attempts to join a network, the switch monitors for an 802. 1X authentication message from the client device. In one embodiment, if the client fails to send an 802. 1X authentication message, respond to an 802. 1X request from the switch, or a predefined failure condition is detected the client may be deemed incapable of supporting 802. 1X authentication. In one embodiment, the client may be initially placed on a quarantine VLAN after determination that the client fails to perform an 802. 1X authentication within a backoff time limit. However, the client may still gain access to resources based on various non-802. 1X authentication mechanisms, including name/passwords, digital certificates, or the like.

WO 2006/081237 A3



SK, SL, SM, SY, TJ, TM, TN, TR, TT, TZ, UA, UG, US,
UZ, VC, VN, YU, ZA, ZM, ZW.

(84) Designated States (*unless otherwise indicated, for every kind of regional protection available*): ARIPO (BW, GH, GM, KE, LS, MW, MZ, NA, SD, SL, SZ, TZ, UG, ZM, ZW), Eurasian (AM, AZ, BY, KG, KZ, MD, RU, TJ, TM), European (AT, BE, BG, CH, CY, CZ, DE, DK, EE, ES, FI, FR, GB, GR, HU, IE, IS, IT, LT, LU, LV, MC, NL, PL, PT, RO, SE, SI, SK, TR), OAPI (BF, BJ, CF, CG, CI, CM, GA, GN, GQ, GW, ML, MR, NE, SN, TD, TG).

Published:

- *with international search report*
- *before the expiration of the time limit for amending the claims and to be republished in the event of receipt of amendments*

(88) Date of publication of the international search report:
22 November 2007

For two-letter codes and other abbreviations, refer to the "Guidance Notes on Codes and Abbreviations" appearing at the beginning of each regular issue of the PCT Gazette.

INTERNATIONAL SEARCH REPORT

International application No.

PCT/US 06/02466

A. CLASSIFICATION OF SUBJECT MATTER
 IPC(8) H04L (2007.01)
 USPC 726/4
 According to International Patent Classification (IPC) or to both national classification and IPC

B. FIELDS SEARCHED

Minimum documentation searched (classification system followed by classification symbols)
 IPC(8) H04L 9/32 (2007.01)
 USPC 726/4

Documentation searched other than minimum documentation to the extent that such documents are included in the fields searched
 USPC 726/2, 3, 4, 5, 6

Electronic data base consulted during the international search (name of data base and, where practicable, search terms used)
 USPTO WEST (PGPB, USPT, EPAB, JPAB); DIALOG PRO; GOOGLE
 Search Terms Used: authentication, backup, alternative, different, multiple, protocol, isolate, quarantine, network, client, port, switch, 802.1X

C. DOCUMENTS CONSIDERED TO BE RELEVANT

Category*	Citation of document, with indication, where appropriate, of the relevant passages	Relevant to claim No.
Y	US 2004/0255154 A1 (KWAN et al.) 16 December 2004 (16.12.2004), entire document, especially para [0009] - [0069] and Fig 1-2	1-23
Y	US 6,487,600 B1 (LYNCH) 26 November 2002 (26.11.2002), entire document, especially col 3, ln 55-67, col 7, ln 38 to col 8, ln 26, col 14, ln 14-29, col 35, ln 20-40	1-23
A	US 2004/0158735 A1 (ROESE) 12 August 2004 (12.08.2004)	1-23

Further documents are listed in the continuation of Box C.

* Special categories of cited documents:

"A" document defining the general state of the art which is not considered to be of particular relevance	"T" later document published after the international filing date or priority date and not in conflict with the application but cited to understand the principle or theory underlying the invention
"E" earlier application or patent but published on or after the international filing date	"X" document of particular relevance; the claimed invention cannot be considered novel or cannot be considered to involve an inventive step when the document is taken alone
"L" document which may throw doubts on priority claim(s) or which is cited to establish the publication date of another citation or other special reason (as specified)	"Y" document of particular relevance; the claimed invention cannot be considered to involve an inventive step when the document is combined with one or more other such documents, such combination being obvious to a person skilled in the art
"O" document referring to an oral disclosure, use, exhibition or other means	"&" document member of the same patent family
"P" document published prior to the international filing date but later than the priority date claimed	

Date of the actual completion of the international search
 20 May 2007 (20.05.2007)

Date of mailing of the international search report
24 SEP 2007

Name and mailing address of the ISA/US
 Mail Stop PCT, Attn: ISA/US, Commissioner for Patents
 P.O. Box 1450, Alexandria, Virginia 22313-1450
 Facsimile No. 571-273-3201

Authorized officer:
 Lee W. Young
 PCT Helpdesk: 571-272-4300
 PCT OSP: 571-272-7774