



(86) Date de dépôt PCT/PCT Filing Date: 2005/08/24  
(87) Date publication PCT/PCT Publication Date: 2006/11/30  
(85) Entrée phase nationale/National Entry: 2007/02/23  
(86) N° demande PCT/PCT Application No.: US 2005/030508  
(87) N° publication PCT/PCT Publication No.: 2006/127023  
(30) Priorité/Priority: 2004/08/24 (US60/522,168)

(51) Cl.Int./Int.Cl. *G01N 33/487* (2006.01),  
*C12Q 1/00* (2006.01)  
(71) Demandeur/Applicant:  
UNIVERSITY OF SOUTH FLORIDA, US  
(72) Inventeurs/Inventors:  
YU, BAZHANG, US;  
MOUSSY, FRANCIS, US  
(74) Agent: FINLAYSON & SINGLEHURST

(54) Titre : MEMBRANE POLYMERE AMELIOREE PAR RESINE EPOXYDE, POUR AUGMENTER LA LONGEVITE DE  
CAPTEURS BIOLOGIQUES  
(54) Title: EPOXY ENHANCED POLYMER MEMBRANE TO INCREASE DURABILITY OF BIOSENSORS

(57) **Abrégé/Abstract:**

The present invention provides a polymer membrane enhanced with cured epoxy resin for use as the outer membrane of biosensors. The membrane includes approximately 30-80% epoxy resin adhesives, 10-60% polymer such as poly(vinyl chloride), polycarbonate and polyurethane and 0-30% plasticizers and 5-15% surface modifier reagent such as polyethylene oxide-containing block copolymers. Utilizing the polymer membrane of the present invention, a three-layered sensing element has been developed. This sensing element will be particularly useful for miniaturized biosensors used for in vitro blood measurements or for continuous in vivo monitoring such as implantable biosensors. This element includes an enzyme layer, an interferenceeliminating layer and the novel polymer member of the present invention as the outer polymer layer. This novel sensing element shows excellent response characteristics in solutions and has an extremely long lifetime. This technology is particularly useful for improving the lifetime of implantable biosensors.



## (12) INTERNATIONAL APPLICATION PUBLISHED UNDER THE PATENT COOPERATION TREATY (PCT)

(19) World Intellectual Property Organization  
International Bureau



(43) International Publication Date  
30 November 2006 (30.11.2006)

PCT

(10) International Publication Number  
**WO 2006/127023 A2**

(51) International Patent Classification:  
*G01N 33/487* (2006.01) *C12Q 1/00* (2006.01)

(21) International Application Number:  
PCT/US2005/030508

(22) International Filing Date: 24 August 2005 (24.08.2005)

(25) Filing Language: English

(26) Publication Language: English

(30) Priority Data:  
60/522,168 24 August 2004 (24.08.2004) US

(71) Applicant (for all designated States except US): **UNIVERSITY OF SOUTH FLORIDA** [US/US]; 4202 East Fowler Avenue, FAO 126, Tampa, FL 33620-7900 (US).

(72) Inventors; and

(75) Inventors/Applicants (for US only): **YU, Bazhang** [CN/US]; 14223 Les Palms Circle, Apt. 3, Tampa, FL 33613 (US). **MOUSSY, Francis** [FR/US]; 10457 Canary Isle Drive, Tampa, FL 33647 (US).

(74) Agent: **MCGAW, Michael, M.**; Smith & Hopen, P.A., 15950 Bay Vista Drive, Suite 220, Clearwater, FL 33760 (US).

(81) Designated States (unless otherwise indicated, for every kind of national protection available): AE, AG, AL, AM, AT, AU, AZ, BA, BB, BG, BR, BW, BY, BZ, CA, CH, CN, CO, CR, CU, CZ, DE, DK, DM, DZ, EC, EE, EG, ES, FI, GB, GD, GE, GH, GM, HR, HU, ID, IL, IN, IS, JP, KE, KG, KM, KP, KR, KZ, LC, LK, LR, LS, LT, LU, LV, MA, MD, MG, MK, MN, MW, MX, MZ, NA, NG, NI, NO, NZ, OM, PG, PH, PL, PT, RO, RU, SC, SD, SE, SG, SK, SL, SM, SY, TJ, TM, TN, TR, TT, TZ, UA, UG, US, UZ, VC, VN, YU, ZA, ZM, ZW.

(84) Designated States (unless otherwise indicated, for every kind of regional protection available): ARIPO (BW, GH, GM, KE, LS, MW, MZ, NA, SD, SL, SZ, TZ, UG, ZM, ZW), Eurasian (AM, AZ, BY, KG, KZ, MD, RU, TJ, TM), European (AT, BE, BG, CH, CY, CZ, DE, DK, EE, ES, FI, FR, GB, GR, HU, IE, IS, IT, LT, LU, LV, MC, NL, PL, PT, RO, SE, SI, SK, TR), OAPI (BF, BJ, CF, CG, CI, CM, GA, GN, GQ, GW, ML, MR, NE, SN, TD, TG).

**Published:**

— without international search report and to be republished upon receipt of that report

For two-letter codes and other abbreviations, refer to the "Guidance Notes on Codes and Abbreviations" appearing at the beginning of each regular issue of the PCT Gazette.

(54) Title: EPOXY ENHANCED POLYMER MEMBRANE TO INCREASE DURABILITY OF BIOSENSORS

(57) Abstract: The present invention provides a polymer membrane enhanced with cured epoxy resin for use as the outer membrane of biosensors. The membrane includes approximately 30-80% epoxy resin adhesives, 10-60% polymer such as poly(vinyl chloride), polycarbonate and polyurethane and 0-30% plasticizers and 5-15% surface modifier reagent such as polyethylene oxide-containing block copolymers. Utilizing the polymer membrane of the present invention, a three-layered sensing element has been developed. This sensing element will be particularly useful for miniaturized biosensors used for in vitro blood measurements or for continuous in vivo monitoring such as implantable biosensors. This element includes an enzyme layer, an interferenceeliminating layer and the novel polymer member of the present invention as the outer polymer layer. This novel sensing element shows excellent response characteristics in solutions and has an extremely long lifetime. This technology is particularly useful for improving the lifetime of implantable biosensors.



**WO 2006/127023 A2**



**Epoxy Enhanced Polymer Membrane to Increase Durability of Biosensors**CROSS-REFERENCES TO RELATED APPLICATIONS

This application claims the benefit of U.S. Provisional Application No. 60/522,168,  
5 filed August 24, 2004, the contents of which are incorporated herein by reference.

STATEMENT REGARDING FEDERALLY SPONSORED RESEARCH OR  
DEVELOPMENT

This work has been supported by grants from the NIH/NIBIB (Grant No. 1 R01  
EB01640.01).

10 FIELD OF INVENTION

This invention pertains to enzyme biosensors. More particularly, this invention  
pertains to a polymer membrane enhanced with cured epoxy resin for use as the  
protective membrane of enzyme biosensors such as implantable glucose biosensors.

BACKGROUND OF INVENTION

15 The lifetime of enzyme biosensors is highly dependent upon the stability and the  
amount of immobilized enzyme inside the sensing element that is generally composed  
of an enzyme-containing multilayer membrane. How to most effectively prevent the  
loss of enzyme from the sensing element when a biosensor is used repeatedly or  
continuously remains a difficult problem. Most commercially available biosensors  
20 used in the food industry, environmental monitoring and blood analysis are based on  
replaceable sensing elements. Therefore, the lifetime of such a biosensor may be  
extended limitlessly by replacing the sensing element. Unfortunately, the replacement  
of the sensing element is not feasible for miniaturized biosensors, especially for  
implantable biosensors.

25 Miniaturized biosensors are well suited for continuous and in situ field monitoring.  
They have an obvious significance for medical applications. This is because a small  
biosensor needs only a small amount of sample for analysis and results in minimal  
surgical trauma when implanted for in vivo analysis. The most important progress  
made by miniaturized biosensors is to lead to the application of inexpensive,  
30 disposable maintenance-free biosensors in clinical and biomedical areas. Typical  
examples are i-STAT silicon-based single-use biosensors, FreeStyle™, TheraSense  
electrochemical test strips for blood glucose. Single-use biosensors are produced in  
mass by thin film fabrication technology and have a very good sensor-sensor  
consistency. The same technology is also used to manufacture miniaturized

biosensors with a relatively long lifetime for critical care analysis, e.g. GEM Premier™. The lifetime of such a miniaturized biosensor is typically in the range of 2-8 weeks in continuous use with minimal maintenance. The lifetime is even less if it is used for implantation. A flexible sensor designed for subcutaneous in vivo amperometric monitoring of glucose was disclosed in U.S. Patent No. 6,514,718 to Heller et al. The typical three or four-layered sensing element was employed in this sensor. The layers included an enzyme layer, a glucose flux limiting layer, a horseradish-peroxidase-based interference-eliminating layer and a biocompatible layer. The sensing element is formed within a recess upon the tip of a polyimide insulated gold wire. The location of the sensing element requires stringent preparation techniques and allows for only a limited space for enzyme loading. To improve the response characteristics of an implantable glucose sensor in a low oxygen environment, a new kind of sensing element containing perfluorocarbon emulsion has recently been introduced (Analy Chim Acta 411(2000) 187-192; see also U.S. Patent No. 6,343,225 to Clark, Jr.). However, the application of this technology in the field of miniaturized biosensors may be limited because the presence of perfluorocarbon, which inevitably causes phase separation in sensing membranes, thereby impairing response stability as well as shortening the lifetime of the sensor.

The long-term stability of the sensing element is the development bottleneck of implantable biosensors. Various efforts have been made on improving the lifetime of implantable glucose biosensors over the past 30 years, but essential breakthroughs have materialized. The remaining difficulties with long-term implantable biosensors mainly originate from the strict requirements of implantation applications. To minimize surgical injury and discomfort caused by implantation, the probe size (diameter) is generally required not to exceed 1 millimeter. Thus, many of the mature fabrication technologies used for conventional biosensors are not applicable for implantable biosensors. In addition, the measurement environment for implanted biosensors is much more aggressive than blood or solutions. Therefore, an implantable glucose biosensor can only last for a few days in the body. So far, such biosensors are mainly used to provide a continuous real-time glucose variation profile for diagnostic and treatment optimization. Only a couple of continuous glucose



monitoring devices have been successfully used for short-term glucose measurements in the skin by diabetes patients (e.g. Mini GGMS® and GlucoWatch®).

The function failure of an enzyme biosensor is mainly a result of the following three factors:

- 5 The loss of enzyme activity and/or the enzyme itself, including the separation of enzyme layer from the electrode surface;

Degradation of the polymer membrane (This can result from decomposition and physical damage of outer membrane, leakage of the sealing interface between membrane and electrode); and

- 10 Biological contamination of the outer membrane.

Using an adequate enzyme methodology is extremely important for the construction of a long-term, stable, miniaturized biosensor. Free enzyme loses more than 80% of its activity after one week in a solution, while immobilized enzyme can maintain catalytic activity for months and even years. Methods used to immobilize enzymes in biosensors include (1) adsorption; (2) physical entrapment; (3) chemical cross-linking; (4) covalent coupling; and (5) co-deposition. Among the various methods, the cross-linking method is most frequently used because it has the advantage of the covalent bonding, high enzyme loading and small loss of enzyme activity. Cross-linking agents, e.g. glutaraldehyde, bisisocyanate, bisdiazobenidine and chromium acetate are often used together with functionally inert proteins such as bovine serum albumin (BSA) and gelatin. The enzyme can also be cross-linked with epoxy resins as described in Biosensor and Bioelectronics, 11(8), 735-742(1996). The disadvantage of chemical cross-linking is that the resulting cross-linking tends to separate from the electrode surface after wetting due to the poor adhesion of the gel layer to the electrode. Conversely, an electrodeposited enzyme layer has a stronger bond with the electrode surface, but the enzyme loading is very small. Electrochemical formation of non-conductive polymer is self-limiting, so the thickness generally does not exceed 100nm.

The polymer membrane plays the role of enzyme layer protection and provides a diffusion-limiting barrier. It is readily understood that the property of the polymer can influence the biosensor's long-term performance. In many cases, the polymer membrane consists of several different polymer layers to obtain certain specific

properties such as optimal response stability, good mechanical strength, high diffusion resistance for unexpected species and macromolecules and biocompatibility [see for instance U.S.Pat. Nos. 6,514,718, 5,773,270 and 4,418,148]. Unfortunately, true multi-layered polymer membranes cannot be realistically achieved by coating due to  
5 problems of inter-solubility and phase separation of polymers. Furthermore, multilayered membranes result in excess thickness which rapidly increases the response time of the sensor.

For these reasons, employing a layer of polymer membrane is an attractive option for overcoming the aforementioned limitations. Various polymer and copolymer  
10 materials have been investigated for biosensors, e.g. Nafion®, polydimethylsiloxane (PDMS), polycarbonate (PC), polyurethane (PU), poly(vinyl chloride) (PVC), cellulose acetate (CA), tetrafluoroethylene (Bull. Krea Chem. Soc., 24(4), 2003, 514-516), perfluorocarbon polymer (T. Matsumoto et al. Biosensors & Bioelectronics 16(2001) 271-276), UV-curable epoxy acrylates (E.P. Pat. No. 1,292,823 (2003))  
15 vinyl polymer with a siloxane region and epoxy group (J.P. Pat. No. 03,024,757) and polyallylamine-polyaziridine (U.S. Pat. No. 6,514,718). The selection of suitable polymers for sensing elements has a profound influence on the long-term properties of the resulting biosensor. The polymer layer should result in minimal adhesion of proteins and cells. Studies have addressed improving the physical nature of polymer  
20 membranes using various additives such as plasticizers according to the modification method of commercial films. For instance, using a plasticizer may interpose itself between the polymer chains and interact with the forces held together by extending and softening the polymer matrix and possibly leading to some improvement in brittleness, flexibility and strength, as well as increasing the adhesiveness of the film  
25 with other surfaces or layers.

For implantation applications, the additives must not cause toxicity as they leach out of the membrane. Furthermore, the polymer must have excellent biocompatibility. The fouling of biosensors commonly results from tissue reactions in the microenvironment around the membrane and microorganism deposition on it. Tissue  
30 reactions cause an increase in the diffusion resistance of the analyte and oxygen or can result in aberrant analyte distribution, and even cause failure of response.



Improving the surface adsorption characteristic of the outermost membrane may inhibit the fouling tendency of a biosensor.

#### SUMMARY OF INVENTION

5 This invention provides an epoxy-enhanced polymer membrane (“epoxy polymer membrane”) that is adequate to be use as the protective membrane of biosensors, particularly adequate for implantable biosensors which are intended to work under the skin or in the body for long time. The epoxy polymer membrane can form a coating or layer in a multi-layered biosensor. By multilayered it is meant that there are two or  
10 more layers surrounding an electrode. It is found that an epoxy polymer membrane imparts the desirable property of increasing the in vivo durability of the biosensor during long-term implantation. This invention also provides a method for the preparation of coil-type implantable glucose sensor thereof, a multilayered sensing element including at least one the said epoxy- enhanced polymer membrane and at  
15 least one immobilized enzyme layer.

The multilayered sensing elements will include an immobilized enzyme layer formed on the surface of an electrode and an epoxy polymer layer. The epoxy polymer layer will be an external layer relative to the immobilized enzyme layer. Thus, the epoxy polymer layer will add durability to the underlying enzyme layer, while also, in  
20 certain configurations, serving as a diffusion barrier to the internal enzyme layer. Certain embodiments will further include an interference-eliminating layer. The interference-eliminating layer can be spaced between the immobilized enzyme layer and the epoxy polymer layer. It is found that perfluorinated polymers containing small proportions of sulfonic or carboxylic ionic functional groups, such as Nafion, are  
25 advantageous as the interference eliminating layer. The said sensing element can be used to significantly improve the long-term stability of miniaturized biosensors whose sensing membrane is required to directly form upon the electrode by thin film fabrication technology such as casting, coating, screen-printing or deposition. The said miniaturized biosensors can be used in the field of biomedical measurement and  
30 continuous monitoring, especially for implantation applications.

An advantageous epoxy-enhanced polymer membrane is made of a mixture comprising about 30-80% (by weight) of a polymer and about 10%-60% epoxy resin

adhesive. Often the polymer will be a castable polymer which will adopt a shape as the polymer forms. Such an advantageous epoxy-enhanced polymer membrane membrane can further comprise about 5-15% polyethylene oxide-containing block copolymer. In addition, 0-30% plasticizers can be added in the mixture as needed. A particularly advantageous epoxy polymer membrane comprises about 40% to about 5 70% by weight of polymer, about 30% to about 50% by weight of epoxy resin adhesive, about 5% to about 10% by weight of polyethylene oxide-containing block copolymer and up to about 30% by weight of a plasticizer.

The said polymer can be polydimethylsiloxane, polycarbonate, poly(vinyl chloride), 10 cellulose acetate, polyallylamine-polyaziridine, polyvinylidene chlorides, polyvinylidene-acrylonitrile copolymer, polyacrylates, polymethacrylates, polystyrenes, polyesters, polyurethanes or the like. It is generally preferable that the polymer be biocompatible, which, for example, can be synthesized from polymers including biocompatible polyesters, polyurethane and copolymers containing 15 phosphorylcholine.

The said epoxy resins can be cured either by light and radiation or by heat with curing agents, e.g. cycloaliphatic, amine-cured and anhydride cured epoxy resins, preferably, amine-cured epoxy resins with a curing temperature less than 1200C. It is important that the curing temperature not be too high to prevent destruction of the enzyme. 20 Likewise, care should be exercised to prevent excess radiation or UV light to preserve enzyme activity. thus preventing Typical amine-cured epoxy resins are various diepoxy and polyepoxy such as diglycidyl ether of bisphenol A (DGEBA), aliphatic diepoxide, poly(propylene glycol) diglycidyl ether while typical curing agents are dicyandiamide, diaminodiphenylmethane(DDM), diethylenetriamine(DTA), 25 cyclohexylmethylamine (CMA), polyoxypropyleneamine, 5-amino- 1,3, 3-trimethylcyclohexanemethylamine. Epoxy-modified polymers such as glycidyl-terminated polyurethane (Polymer International, 35, 361-370(1994)) may be also used for the present invention. Various commercially available epoxy resin adhesives including additives, accelerators, promoters, plasticizers and filling materials are 30 available if specific membrane properties are needed. It is to be noted that some additives may be biologically hazardous once they leak out into the surrounding tissue



or electroactive at the applied potential so the selection may be done in a prudent way. For in vivo application, simpler and purer epoxy resins are often advantageous. The said polyethylene oxide-containing block copolymer is usually used as blood-compatible surface modifiers. Such copolymers have low interfacial free energy with water, high surface mobility, unique solution properties and molecular conformation, good hydrophilicity, and steric stabilization effects (Prog Polym Sci, 20,1043-1079(1995)). Typical polyethylene oxide-containing block copolymers may be non-ionic polyethylene and polypropylene glycol (Synperonic surfactants) or polyethylene glycol ether (Brij surfactants). As the polymer is high biocompatible, e.g. polyurethane, polyethylene oxide-containing block copolymer may be not necessary. The said epoxy-enhanced polymer membrane may have selectively added plasticisers which are used to improve the extensibility of polymer blend as well as reduce phase separation. In a high epoxy/polymer ratio (e.g. >1:1 (wt.)), the membrane becomes fragile so plasticizers are needed. Typical plasticizers may be phthalate, sebacate and phosphate such as dibutyl phthalate, butyl sebacate and triphenyl phosphate. In a low epoxy/polymer ratio, or when highly epoxy resin compatible polymer is used, plasticizers may be not necessary.

Epoxy resin produces a big molecular network and can act as a backbone of polymer film. The epoxy network has very good structural stability and mechanical strength and hence significantly extends the membrane lifetime in aqueous solutions. The presence of polymer probably decreases the curing rate of epoxy resins, but does not affect the overall curing mechanism (Macromolecules, 29, 499-506 (1996)). In fact, the presence of polymer neutralizes the fragility and diffusion resistance of epoxy membranes while epoxy resin reinforces the durability and adhesion of the polymer membrane.

The excellent adhesion of epoxy resin eliminates the peel-off risk of the outer polymer membrane from both the beneath enzyme layer and electrode surface. Therefore, the leakage of enzyme is effectively inhibited. It can be predicted that the adhesion of epoxy-enhanced polymer to nonmetal substrates in wafer type or thin film type biosensors is more reliable and more probably bears the stress caused by swelling of enzyme layer.

When a biocompatible polymer is selected such as polyurethane, the said epoxy-enhanced polymer membrane can be directly used as the outermost membrane of implantable biosensors instead of a polyurethane coating because hydrophobic epoxy resins can also have very good biocompatibility (Cell Physiol Biochem.; 13(3), 155-  
5 164(2003)). This extremely simplifies the sensing element construct and avoids the inter-solubility of multiple layer polymers.

When the less biocompatible polymer is selected such as poly(vinyl chloride), an additional biocompatible polymer used as outer-layer, typically polyurethane, hydrogel or a copolymer containing phosphorylcholine, is probably needed for in-  
10 vitro and in vivo biosensors. The bi-layered polymer membrane can tightly couple after epoxy resins curing.

The said immobilized enzyme layer is formed by chemical cross-linking method. Chemical cross-linking can be achieved by mixing a cross-linking agent, typically e.g. glutaraldehyde (GA), glycidyl methacrylate (GMA), polyhydroxyethyl methacrylate,  
15 butyl methacrylate (BMA), hexamethylenediamine (H M DA), bisisocyanate, bisdiazobenzidine, epoxy resins or chromium acetate. Functionally inert protein such as bovine serum albumin (BSA) or gelatin can be selectively used for enzyme immobilization.

The said immobilized layer can also contain electron transfer mediators, preferably  
20 ferrocene and osmium complex.

In addition to the immobilized enzyme layer and the epoxy-enhanced polymer membrane, the sensing element can further contain an interference-eliminating layer which is formed either directly at the electrode surface or in between the enzyme immobilized layer and the epoxy-enhanced polymer membrane.

25 The internal interference-eliminating layer preferably is enzyme- entrapped electropolymerized layer. The entrapped enzyme, typically glucose oxidase (GOx), chemically binds with cross-linking agents and forms active sites at the electrode surface. Electropolymerization can be achieved by using nonconducting polymers such as poly(o-phenylenediamine), poly(mphenylenediamine) (PMPD), poly(p-  
30 phenylenediamine), polyphenol, overoxidized polypyrrole, overoxidized polyaniline and the like. The internal electropolymerized film can drastically reduces the effects



of electrochemically active interferents, such as L-ascorbic acid and uric acid (Anal chem. 62, 1111-1117(1990)).

The internal electropolymerized film can not only reject electroactive interferents but also electrode fouling species (e.g. protein). In other words, the internal film can partially inhibit the sensitivity decreasing of the sensor in subcutaneous tissue or in blood specimens (Clin Chem, 45(2), p283-285(1999)).

The middle interference-eliminating layer may be a Nafion layer

The said enzyme layer is formed either by electropolymerization (electrochemical deposition) or by chemical cross-linking. An enzyme, typically glucose oxidase (GOx), is entrapped during the electropolymerization or chemically binds with cross-linking agents. Electrochemical deposition provides reproducible and site-selective immobilization of enzyme but has a low enzyme loading. Conversely, chemical cross-linking provides a relatively high enzyme loading but has poor joint strength with a metal electrode. A preferable solution is that the enzyme layer is first electrodeposited to the electrode then further thickened by chemical cross-linking method. Electropolymerization can be achieved by using nonconducting polymers such as poly(o-phenylenediamine), poly(m-phenylenediamine) (PMPD), poly(p-phenylenediamine), polyphenol, overoxidized polypyrrole, overoxidized polyaniline and the like. Chemical cross-linking can be achieved by mixing a cross-linking agent, typically e.g. glutaraldehyde (GA), glycidyl methacrylate (GMA), butyl methacrylate (BMA), hexamethylenediamine (HMDA), bisisocyanate, bisdiazobenidine or chromium acetate with functionally inert protein such as bovine serum albumin (BSA) or gelatin.

The multi-layered sensing element can include an intermediate interference-eliminating layer between the immobilized enzyme layer and the epoxy polymer layer. An advantageous intermediate layer is a persulfonate ionomer, such as Nafion®. Nafion® is a product of DuPont. Nafion® is a perfluorinated polymer that contains small proportions of sulfonic or carboxylic ionic functional groups. Its general chemical structure can be seen below, where X is either a sulfonic or carboxylic functional group and M is either a metal cation in the neutralized form or an H<sup>+</sup> in the acid form.

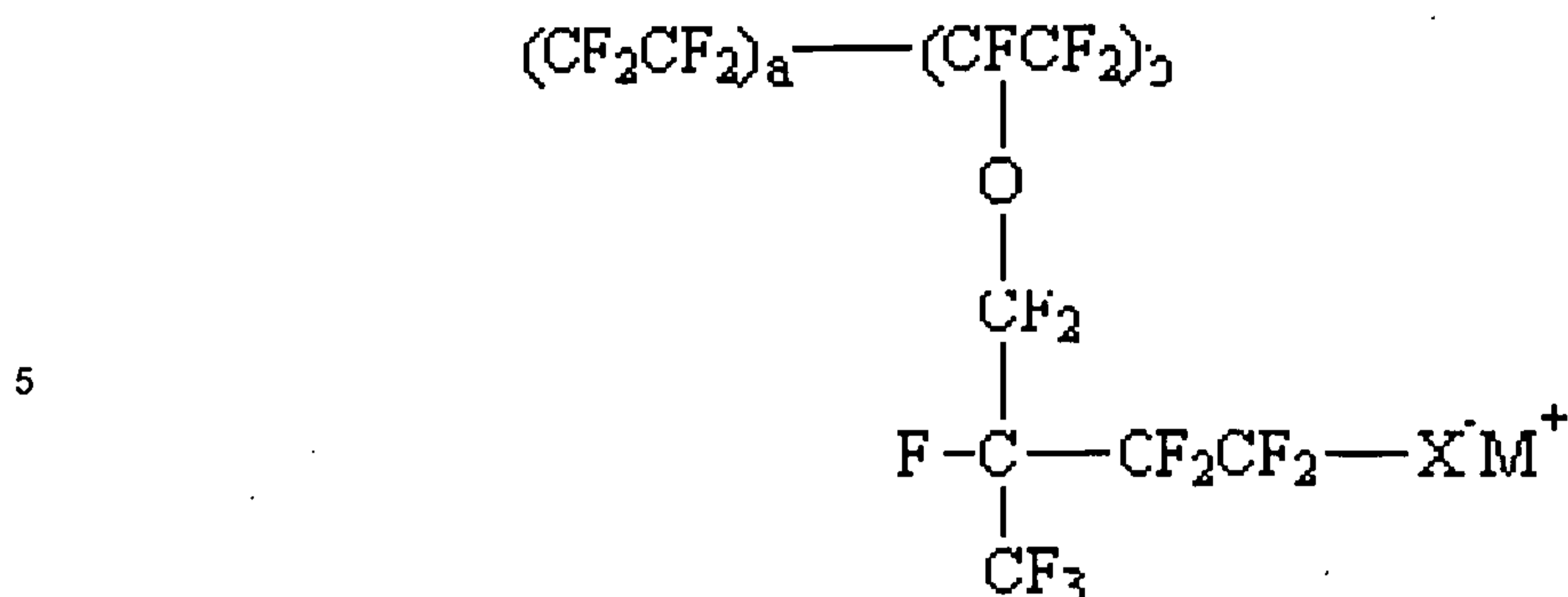

10 Nafion® Perfluorinated Ionomer

10

Because of its excellent ionic transport properties, selectivity, mechanical strength, and insolubility in water, Nafion® has been extensively used as the outer membrane of sensors. The Nafion® polymer structure may be illustrated by using Yeager Model based on a three-phase clustered system with interconnecting channels within the polymer (Yeager, H. J.; Eisenberg, A, American Chemical Society: Washington, DC, 15 1982, pp. 1-6, 41-63). The three regions consist of (A) a fluorocarbon backbone, (B) an interfacial region of relatively large fractional void volume containing some pendant side chains, some water, and those sulfate or carboxylic groups and counter ions which are not in clusters, and (C) the clustered regions where the majority of the ionic exchange sites, counter ions, and sorbed water exists. Yeager Model may be 20 simplified into discrete hydrophobic and hydrophilic regions. The hydrophobic region is composed of the polymer fluorocarbon backbone. Conversely, the hydrophilic region contains the ionic groups and their counter. The hydrophobic regions including fluoride vinyl ether and bridge oxygen can incorporate with other polymers through 25 intermolecular interaction such as Van der Waals or hydrogen bonds. On the other hand, the presence of electrostatic interactions between the ions and the ion pairs enhances the intermolecular forces between the hydrophilic regions and the enzyme layer. Thus Nafion® serves not only as an interference-preventing layer against the diffusion of negatively charged ions such as ascorbic acid and uric acid but also as a 30 bridge layer between the highly hydrophilic enzyme layer and the highly hydrophobic polymer membrane.



Nafion®, made from Nafion® perfluorinated ion-exchange resin in hydrogen form, has very good electrochemical performance and been extensively used as the outer membrane of biosensors. High temperature cured Nafion membrane shows excellent long-term stability and hence is one of the best selections for miniaturized biosensors.

5 The fatal shortness of Nafion membrane is that it might be mineralized by the deposited calcium phosphates during implantation.

To avoid Nafion® mineralization, the Nafion® layer is covered with a polymer protection layer. The said polymer layer has better durability and mineralization resistance than Nafion as well as exhibiting a strong adherence to the Nafion layer.

10 The said polymer layer contains at least polymer and epoxy resin adhesive, preferably polyethylene oxide-containing block copolymer. The said polymer is preferably polydimethylsiloxane, polycarbonate, polyurethane, poly poly(vinyl chloride), cellulose acetate, polyallylamine-polyaziridine or the like. The said epoxy resin adhesive can be cured either by light or radial or by heat with curing agents, e.g.

15 cycloaliphatic, amine-cured and anhydride cured epoxy resins, preferably, amine-cured epoxy resins with a curing temperature less than 120°C. Typical amine-cured epoxy resins are various diepoxy and polyepoxy such as diglycidyl ether of bisphenol A (DGEBA), aliphatic diepoxide, poly(propylene glycol) diglycidyl ether while typical curing agents are dicyandiamide, diaminodiphenylmethane(DDM),

20 diethylenetriamine(DTA), cyclohexylmethylamine (CMA), polyoxypropyleneamine, 5-amino-1,3,3-trimethylcyclohexanemethylamine. Epoxy-modified polymers such as glycidyl-terminated polyurethane (Chen-Chi M. Ma, Hung-Chung Hsia, Der-Shyang Chen, Ye-Shiu Li & Ming-Shiu Li, POLYMER INTERNATIONAL VOL. 35, NO.4, 1994) may be also used for the present invention. Various commercially available

25 epoxy resin adhesives including additives, accelerators, promoters, plasticizers and filling materials are available if specific membrane properties are needed. It is to be noted that some additives may be biologically hazardous if leaked out into the surrounding tissue or electroactive at the applied potential so the selection may be done in a prudent way. For in vivo application, simpler and purer epoxy resins are

30 more preferable.

The said polymer layer may include selectively added plasticisers. Here plasticizers are used to improve the extensibility of polymer blend and reduce phase separation.

In a high epoxy/polymer ratio, e.g. >50%(wt.), the membrane becomes fragile so plasticizers are needed. Typical plasticizers may be phthalate, sebacate and phosphate such as dibutyl phthalate, butyl sebacate and triphenyl phosphate. In low epoxy/polymer ratio, plasticizers are not necessary.

5 Cured epoxy resin produces a big molecular network and can act as a backbone of polymer film. The epoxy network has very good structural stability and mechanical strength and hence significantly extends the membrane lifetime in aqueous solutions. The presence of polymer probably decreases the curing rate of epoxy resins, but does not affect the overall curing mechanism (Ming-Shiu Li, Chen-Chi M. Ma, Jyh-Luen  
10 Chen, Miaw-Ling Lin and Feng-Chih Chang *Macromolecules*, Vol. 29, No. 2, 1996). In fact, the presence of castable polymer neutralizes the fragility and diffusion resistance of epoxy membranes while epoxy resin reinforces the durability and adhesion of the polymer membrane.

Due to the excellent adhesion property of epoxy resin to a wide scope of materials, the  
15 leakage of enzyme through the adhesion interface of the outer polymer and the metal electrode surface in needle-type biosensors is effectively inhibited. It can be predicted that the adhesion of epoxy-enhanced polymer to nonmetal substrates in wafer type or thin film type biosensors is more reliable and more probably bears the stress caused by enzyme layer swelling.

20 The mass transport of analyte is realized mainly through the polymer around the epoxy backbone. When the epoxy-polymer membrane is immersed in aqueous solutions, water molecules attack the epoxy network that is held together by hydrogen bonds and other secondary valence forces between adjacent polymer chains. Bond water induces swelling as well as allows for mass transport of analyte through the  
25 epoxy network itself.

More preferably, the surface hydrophobic property of the epoxy-polymer may be improved by adding polyethylene oxide-containing block copolymers, which are usually used as blood-compatible surface modifiers. Such copolymers have low interfacial free energy with water, high surface mobility, unique solution properties  
30 and molecular conformation, good hydrophilicity, and steric stabilization effects (Lee JH, Kopecek P, Andrade JD, *Blood Compatibility of polyethylene oxide surfaces*. *Prog Polym Sci* 1995; 20:1043-1079). Typical polyethylene oxide-containing block



copolymers may be no-ionic polyethylene and polypropylene glycol (Synperonic surfactants) or polyethylene glycol ether (Brij surfactants).

#### BRIEF DESCRIPTION OF THE DRAWINGS

For a fuller understanding of the nature and objects of the invention, reference should  
5 be made to the following detailed description, taken in connection with the accompanying drawings, in which:

FIG. 1A is a schematic diagram of a coil-type biosensor, which may utilize the sensing element of the invention. PDD= (poly(o-phenylenediamine) or poly(m-phenylenediamine); Not to scale.

10 FIG. 1B is a schematic diagram of a needle-type biosensor, which may utilize the sensing element of the invention. PDD= (poly(o-phenylenediamine) or poly(m-phenylenediamine); Not to scale.

FIG. 1C is a schematic diagram of a cross-section of a chip biosensor, which may utilize the sensing element of the invention. PDD= (poly(o-phenylenediamine) or  
15 poly(m-phenylenediamine); Not to scale.

FIG. 2 is an illustration of the current response curves of various epoxy-based glucose sensors in accordance with the present invention. Epoxy-polymer composition: 38%Epoxy56%Polymer6%Brij30; Glucose concentration of the measured solution was varied from 5mM to 15mM.

20 FIG.3 is an illustration of the calibration plots of epoxy-PVC-based glucose sensors in accordance with the present invention. Epoxy-PVC composition: 31.6%PVC31.6%Epoxy 10.5%IMP21.0%AL5.3%Brij 30

FIG. 4 is an illustration of the current-potential dependence of epoxy—PU-based glucose sensors in accordance with the present invention. Epoxy-PU composition:  
25 44%Epoxy44%PU12%Brij30

FIG. 5 is an illustration of the calibration plots of epoxy-based glucose sensors in accordance with the present invention. Epoxy-PU composition: 44%Epoxy44%PU12%Brij30

FIG. 6 is an illustration of the long-term response of a Pt-Ir/PDD/GOx/Epoxy-PU glucose sensor in bovine serum in accordance with the present invention. At the 16th  
30 hour, a 100 mM glucose solution was added into the serum sample. Epoxy-PU composition: 44%Epoxy44%PU12%Brij30

FIG. 7 is an illustration of the long-term records of sensitivity for two epoxy-based glucose sensors in accordance with the present invention.

#### DETAILED DESCRIPTION OF THE PREFERRED EMBODIMENT

5 Referring to FIG.1, there are shown three kinds of possible biosensors, which may utilize the sensing element of the present invention. It is to be understood that the invention is not limited to these precise forms of biosensors, and that different biosensor constructs and methods may be used therein without departing from the scope of the invention.

10 An advantageous biosensor is designed according to electrochemistry principles and composed of a sensing element based on a conductor which may be platinum, gold, graphite or the like and a reference electrode based on silver, silver/silver chloride (Ag/AgCl) or the like. On the conductor, the sensing element containing at least one immobilized enzyme layer and one epoxy-enhanced polymer is formed by using  
15 coating, spreading, screen-printing and other adequate thin film techniques. Furthermore, the sensing element preferably has one internal interference-eliminating layer that is preferably formed by electrochemical polymerization or one middle interference-eliminating layer that is preferably is made of Nafion polymer. The sensing element is targeted to the construction of long-term miniaturized biosensors  
20 which are used for in vitro and in vivo medical measurements and on-line detection and monitoring of biological species in food industry and environmental chemistry, therefore, preferably has a sensing area of less than 20mm<sup>2</sup>, more preferably less than 4mm<sup>2</sup>.

FIG. 1 has shown three general types of biosensors which the invented sensing  
25 element is applicable for. Type A is designed in our laboratory and also used for implantation purposes. Type B is a typical needle-type implantable biosensor. Type C describes a radical construct of the thin film biosensor or the so-called chip biosensor where the invented sensing element can be formed in the substrate. The substrate may be rigid silicon, glass, ceramic, plastic, metal, alloy and the like as well as may be  
30 flexible plastic substrate. Type C biosensors with the invented sensing element may be expected to have a much longer lifetime than the similar biosensors used in in vitro



measurements and is particularly suitable for implantation applications and in situ analysis which do not allow implementing any maintenance for the biosensor.

Although different fabrication technologies may be used and different polymer, epoxy resins, curing agents or additives may be involved for biosensors, the invented sensing element with an epoxy-enhanced polymer membrane can be anticipated to have some common features, i.e. the long-term performance of biosensors will be significantly enhanced due to the introduction of epoxy resins.

A coil-type glucose biosensor with the invented sensing membrane element was developed and the behavior of the biosensor was experimentally investigated. The coil-type has traits of small size and large sensing surface area and is particularly suitable for preparation and investigation in laboratories. The sensing membrane element is mainly constructed in the forms of PDD/GOx/epoxy-Polymer and GOx/Nafion/epoxy-Polymer. Epoxy network was introduced to polymer membrane structure by blending the commercial fast-cured epoxy-resin adhesive with polymer such as polycarbonates, poly(vinyl chloride) and polyurethane. The glucose oxidase was immobilized by chemical cross-linking method based on bovine serum albumin and glutaraldehyde.

Other sorts of commercial epoxy resins with and without hardeners may be used for the present purpose only if they do not contain electrochemical interference substances. Preferably, the epoxy resin can be fast cured at  $\leq 120^{\circ}\text{C}$  with in 1 hour. The hardness or flexibility of the resulting membrane is mainly adjusted by varying the proportion of epoxy/polymer as well as by varying the proportion of hard/soft curing agents like epoxy embedding medium Epon 812-DDSA/MNA (Ultrastructure Research 365, 119-126(1971)). The preferable epoxy resins including curing agents in the membrane are 10-60% (w/w), and more preferably 30-50%. The preferable anhydride/epoxide molar ratio in the final mixture is 1:1. Polymer may be any materials which can be used for biosensors but must be compatible with the epoxy resins, preferably polycarbonate, polyurethane and PVC. The preferable percentage of polymer in the membrane is 30-80%, more preferably 40-70%. Furthermore, 0-30% plasticizer and 5-15% polyethylene glycol ether (Brij surfactants) may be selectively added to the polymer blend.

Exemplary Embodiment

### Materials

Dextrose, Bovine serum albumin (BSA) and glutaraldehyde (50%) were obtained from Fisher Scientific. Bovine adult serum, glucose oxidase (GOD) (EC 1.1.3.4, Type X-S, Aspergillus Niger, 157,500U/g, Sigma), ATACS 5I04 epoxy adhesive ,  
5 poly(vinyl chloride) (PVC), polycarbonate (PC), polyurethane (PU), isopropyl myristate (IMP), Aliquat 336 (AL), Brij 30, chloroform, tetrahydrofuran (THE), L-ascorbic acid, acetaminophen, uric acid and creatinine were obtained from Sigma-Aldrich. 0.125mm Teflon-covered platinum-iridium (9:1 in weight) wire was obtained from World Precision Instruments, Inc. Electrically-insulating Sealant was purchased  
10 from North American Oil Company (Atlanta). ATACS 5104 (ATACS Products, Inc., Seattle) is a fast-cured two component adhesive composed of modified mercaptan curing agent (Part A) and epoxy resin composite (Part B) including 50-75% epoxy Novolac resin, 1-5% bisphenol-A epoxy resin and 20-50% Aliphatic Triglycidyl Ether.

### 15 Apparatus

Electrochemical experiments were performed with Model 263A potentiostat supported by PowerSuite Software (Princeton Applied Research) and Apollo 4000 Free Radical Analyzer (World Precision Instruments). The 10-ml electrochemical cell consisted of a glucose sensor and a saturated KCl calomel reference electrode (SCE,  
20 Sigma-Aldrich) or an Ag/AgCl wire electrode. Membrane morphometrics were observed and photographed under Leica S6D stereomicroscopy (Leica Microsystems Ltd.) and Philips 515 Scanning Electron Microscope. A FreeStyle™ blood glucose meter (Therasense, Alameda) was used to check the glucose concentration of serum specimens.

### 25 Sensor fabrication

The coiled-wire-type biosensor (FIG.1 (A)) can provide an excess enzyme loading for enzyme-catalyzed reaction of glucose for long time and thereby is particularly suitable for the present purpose on lifetime investigation of outer polymer membranes. For this reason, a series of coil-type sensors based on a coiled platinum-  
30 iridium have been fabricated according to the following procedures:

#### (1) Pt wire coiling



The platinum or silver electrode is formed by winding the wire around a 30-gauge up to 3-5 coils. To increase the enzyme loading, a thread of cotton is preferably passed through the coil chamber. The resulting coil unit had an outer diameter of 0.7mm and an inner diameter of 0.3mm and a length of ca. 1mm.

5 (2) Electrochemical polymerization of PDD film

The internal interference-eliminating layer, i.e. poly(o-phenylenediamine) or poly(m-phenylenediamine) film was electropolymerized potentiostatically at the surface of the coil-type platinum-iridium wire at 0.7 V vs SCE for 5min in a PBS solution containing 5 mmol/L o-phenylenediamine, 20 U/ml GOD, 1(l/ml 0.25%  
10 glutaraldehyde and 10 (l/ml of 1% GOD stabilization agent (poly-L-lysine hydrobromide). The resulting electrode was dried at 60°C for one hour.

(3) Enzyme immobilization

The cross-linking enzyme layer (GOx) was formed at the surface of the coil-type platinum-iridium wire or the PDD film by dip-coating the electrode in an enzyme  
15 solution containing 1.5KU/ml GOD, 40mg/ml bovine serum albumin and 0.6% glutaraldehyde. The resulting enzyme layer needs to dry at room temperature for a half hour before being imposed another coating.

(4) Coating of Nafion interference-eliminating layer

A Nafion solution of lower aliphatic alcohols was in the original concentration as  
20 received, i.e. 5%. The Nafion layer was coated to the immobilized enzyme layer by dip-coating then annealed at 120°C for 30min as previously reported (Biosensors & Bioelectronics 13(2), 133- 145 (1998)).

(5) Coating of epoxy-containing polymer membrane

The total concentration of epoxy-containing polymer solution (solvents: chloroform  
25 for PC; THF for PU and PVC) preferably was in the range of 1.4-2.0% (w/v), including all solvates, for example Brij 30 and plasticizers. The composition and ratios of every component were specified in individual cases. The epoxy-containing membrane can be dried at room temperature for 24 hours or at 120°C for one hour. The thickness of the PDD film was self-limited by electropolymerization and was  
30 approximately 100nm. The thickness of immobilized enzyme layer, Nafion layer and epoxy-enhanced polymer layer was roughly adjusted by dip-coating numbers. In the

present examples, immobilized enzyme layer, Nafion layer and epoxy-enhanced polymer layer used 3-4, 1-2 and 2-3 times of dip-coatings, respectively.

#### (6) Assembly of coil-type sensors

The two ends of the sensing element were sealed by electrically- insulating sealant  
5 and then combined with the coiled Ag/AgCl electrode coated with a thin layer polyurethane film containing 20% epoxy resin.

Experimental methods Measurements were conducted in a 10 ml glass cell under room temperature at the (0.7V polarizing potential vs. Ag/AgCl or SCE. New sensors were conditioned for at least 2 days in a BPS or 5mM glucose solution then  
10 continually polarized until the minimum background current is reached. Glucose biosensors for lifetime investigations were incubated in a 5mmol/L glucose/PBS solution and sensitivities were intermittently measured. When not being specified, the response time is represented as the desired time reaching up to 95% of the maximum current when glucose concentration changes from 5mM to 15mM. Calibration plots  
15 were obtained by glucose step increment method, which various step concentrations were made by adding a proper volume of a 100mM glucose/PBS solution. The chemical interference test was performed by determining the current signal variation causing by adding interferent solutions to the 5mM glucose/PBS solution. The influences of biological matrix on the response behavior of the new sensing element  
20 were examined by observing the response sensitivity reduction and current signal stability in bovine sera.

#### Experimental results

##### (A) Influence of polymer on response characteristics

FIG. 2 shows the current increases of three sorts of Ptlr/PDD/GOx/epoxy-Polymer  
25 glucose sensors when the glucose concentration of the measured solution rises up to 15mM from 5mM, where polymer included PC, PU and PVC. Comparatively, the PC-epoxy-based sensor shows a faster response as well as a higher response sensitivity, indicating the PC-epoxy membrane has good permeability. Unfortunately, the epoxy membrane based on the present polycarbonate is not strong enough and the lifetime of  
30 sensors is short.

##### (B) Response behavior of epoxy-PVC- based sensors



FIG. 3 shows the relationship of response current and glucose concentration of two epoxy-PVC-based sensors. One has an internal PDD film while another has a Nafion middle layer. Whatever is used as the interference-eliminating layer, the sensors shows a wide response linearity range, at least 1-30mM. The typical response time for such sensors is in the range of 100-300 seconds, depending upon the thickness of the sensing element. The average lifetime of the sensor is 4 months and can exceed 6 months when the epoxy-PVC membrane is formed in an excellent quality. It was found that the thicker epoxy-PVC membrane has a longer lifetime, implying the outer epoxy-PVC membrane plays a critical role in extending the lifetime of the sensor.

Under the electron microscope, the porosity of epoxy-Polymer membrane was observed. Meantime, minor defects can be found. Development of Defects may be the major cause that results in the function failure of some sensors. Minor defects can be readily formed at the uneven surface of a coil-type sensor. When a planar electrode surface is used, membrane quality can be further improved.

When epoxy-PVC sensors were continuously polarized in bovine serum, the response keeps decreasing until loss of response. This is attributed to the high hydrophobicity of PVC and can be improved by adding a PU layer to the epoxy-PU layer.

#### (C) Response behavior of epoxy-PU- based sensors

FIG.4 shows the current-potential dependence of three sorts of epoxy- PU-based sensors. All these sensors can produce excellent responses in a wide potential range. Thus, a low polarization potential at which the oxidation of L-ascorbic acid and acetaminophen less occurs may be selected for these sensors, typically e.g. 0.5V. According to FIG.4, it can be concluded that neither an internal PDD film nor a Nafion layer causes significant difference in the potential property of the sensors.

FIG. 5 further shows the linearity of these sensors. Comparing with FIG.3, apparently, the epoxy-PU based sensors have poorer linearity than the epoxy-PVC-based sensors. Involvement of PDD and Nafion films can extend the linearity at a certain extent, but not significantly. Nevertheless, a linearity of 1-20mM can satisfy the measurement requirement of biological specimens.

Under the electron microscope, the epoxy-PU membrane was observed to be uniform and compact and the membrane quality was obviously better than the epoxy-PVC.

The average lifetime of the sensor with an epoxy-PU outer membrane is approximately 5 months, extremely over 8 months.

(D) Discussion

FIG. 7 records the sensitivity values of an epoxy-PVC sensor and an epoxy-PU sensor in different days. To exclude the possible contribution of other polymer membranes in the lifetime, both two sensors do not include PDD and Nafion films. We also examined Nafion, PVC, PU and PC-based control sensors at the same experimental conditions and the results are listed in Table 1.

Table 1

10

Sensor		Linearity (mM)	Response time (Second)	Lifetime
Control 1	Pt-Ir/GOx/Nafion	1-25	30-100	2-3 months
Control 2	Pt-Ir/GOx/PC	0.5-15	10-80	2-3 weeks
Example 1	Pt-Ir/GOx/Epoxy-PC	1-20	40-130	1-2 months
Control 3	Pt-Ir/GOx/PVC	1-50	30-110	1-2 months
Example 2	Pt-Ir/GOx/Epoxy-PVC	1-30	100-300	3-6 months
Control 4	Pt-Ir/GOx/PU	1-25	20-100	1-2 months
Example 3	Pt-Ir/GOx/Epoxy-PU	1-20	100-300	4-8 months

Interference investigations were focused on L-ascorbic acid, uric acid and acetaminophen. In Table 1, epoxy-PVC membrane includes 31.6% PVC, 31.6% epoxy, 10.5% IMP, 21.0% AL, 5.3% Brij 30 and epoxy-PU membrane includes 44% PU, 44% epoxy, 12% Brij30. The listed data mean the increase of glucose concentration caused by 1 mM interferents. Unlike PVC, PU itself does not have

15



interference eliminating ability and therefore specially needs an addition layer. The layer can be composed of either PDD or Nafion which are effective to block L-ascorbic, uric acid and most acetaminophen.

5 Table 2

Sensor	L-Ascorbic	Acetaminophen	Uric Acid
Pt-Ir/GOx/Epoxy-PVC	+ 1.0±0.4	+ 11.2±3.0	+ 1.0±0.4
Pt-Ir/GOx/Epoxy-PU	+3.1±0.4	+9.0±1.5	+3.3±0.5
Pt-Ir/GOx/Nafion/Epoxy-PVC	+0.6±0.1	+2.0±0.5	+0.6±0.3
Pt-Ir/GOx/Nafion/Epoxy-PU	+ 1.6±0.4	+2.8±1.2	+3.4±0.5
Pt-Ir/PDD/GOx/Epoxy-PVC	+0.2±0.1	+2.5±0.4	+0.5±0.2
Pt-Ir/PDD/GOx/Epoxy-PU	+0.8±0.3	+2.2±0.3	+ 1.5±0.4
Pt-Ir/PDD/GOx/Nafion/Epoxy-PU	+0.6±0.2	+2.0±0.2	+0.5±0.2

Since epoxy resins are also highly biocompatible, epoxy-PU is almost ideal to be used as the outmost layer of biosensors. The epoxy-PU membrane can effectively replace polyurethane coating in implantation applications but have less risk of peeling off in bodies due to the good adhesion of epoxy resins. FIG.6 records the response stability of an epoxy-PU-based sensor in bovine serum as continually polarized at 0.7V vs Ag/AgCl. The instable varying of signals in the beginning 2 hours reflects the warm-up process of serum from 5°C to 24 °C. After 2 hours, the signal keeps in a stable level. At the 16th hour, a 100mM glucose solution was added into serum and made a 12.3 mM increase of glucose concentration (measured by using FreeStyle strips). The signal increasing was observed despite the response is much slower than that in solutions (T90% = 28min for an increase of 10 mM glucose). The sensitivity in serum is about 40% of the sensitivity in solutions. The lower and slower response in biological matrix can be attributed to the deposition of protein at the membrane surface.

The epoxy sort and content in the polymer blend have profound influences on the properties of the resulting membrane, e.g. durability, flexibility and permeability. For the epoxy resin used in the present example, the membrane became fragile as its weight percentage in the blend exceeded 60%. Ideally, the range is within 20-40%.

However, as different epoxy resins are used, this epoxy content can be changed. Meantime, the selection of polymer is also critical. Because of the limitation of time and experimental conditions, we are not able to try more epoxy resins and polymers. However, it should be understood that the materials used in the present experiments  
5 may be not the best options. Therefore, there is still a big space for improvement of membrane component and compositions. Even so, the lifetime of the epoxy-based sensors described in the present invention is much longer than those of the reported sensors. Basing on the invented epoxy-polymer, new substrate materials, e.g. titanium plating metal or alloy, which are excellently biocompatible, can be used to construct  
10 implantable biosensors. With the progress of the research, new applications may be discovered.



What is claimed:

- 1) A coating for an implantable biosensor comprising an epoxy polymer membrane, the epoxy polymer membrane comprising an epoxy resin adhesive and a polymer whereby the epoxy polymer membrane increases the durability of the biosensor.
- 2) The coating of claim 1 wherein the epoxy polymer membrane comprises about 30% to about 80% by weight of polymer and about 10% to about 60% by weight of epoxy resin adhesive.
- 3) The coating of claim 2 wherein the epoxy polymer membrane further comprises about 5% to about 15% by weight of polyethylene oxide-containing block copolymer.
- 4) The coating of claim 2 further comprising up to about 30% by weight of one or more plasticizers.
- 5) The coating of claim 4 wherein the one or more plasticizers is selected from the group consisting of dibutyl phthalate, butyl sebacate and triphenyl phosphate.
- 6) The coating of claim 1 wherein the epoxy polymer membrane comprises about 40% to about 70% by weight of polymer, about 30% to about 50% by weight of epoxy resin adhesive, about 5% to about 10% by weight of polyethylene oxide-containing block copolymer and up to about 30% by weight of a plasticizer.
- 7) The coating of claim 1 wherein the epoxy resin adhesive is selected from the group consisting of heat-curable epoxy resin adhesives, light-curable epoxy resin adhesives and radiation-curable epoxy resin adhesives.
- 8) The coating of claim 1 wherein the epoxy resin adhesive is a heat-curable epoxy resin adhesive which can be cured at a temperature less than 120°C.
- 9) The coating of claim 1 wherein the epoxy resin adhesive is selected from the group consisting single component epoxy resin adhesives, two component epoxy resin adhesives and multiple component epoxy resin adhesives.
- 10) The coating of claim 1 wherein the polymer is selected from the group consisting of polyurethane, polyester, phosphorylcholine-containing copolymer, polydimethylsiloxane, polycarbonate, poly(vinyl chloride), cellulose acetate, polyallylamine-polyaziridine, polyvinylidene chlorides, polyvinylidene-acrylonitrile copolymer, polyacrylate, polymethylacrylate and polystyrene.

- 11) A multilayered sensing element for biosensors comprising:
  - an immobilized enzyme layer formed on an electrode surface; and
  - an epoxy polymer layer external to the immobilized enzyme layer.
- 12) The multilayered sensing element of claim 11 wherein the epoxy polymer layer is about 30% to about 80% by weight of polymer and about 10% to about 60% by weight of epoxy resin adhesive.
- 13) The multilayered sensing element of claim 12 wherein the epoxy polymer layer further comprises about 5% to about 15% by weight of polyethylene oxide-containing block copolymer.
- 14) The multilayered sensing element of claim 12 wherein the epoxy polymer layer further comprises up to about 30% by weight of one or more plasticizers.
- 15) The multilayered sensing element of claim 11 further comprising an interference-eliminating layer spaced between the immobilized enzyme layer and the epoxy polymer layer.
- 16) The multilayered sensing element of claim 15 wherein the interference-eliminating layer is a persulfonate ionomer.
- 17) The multilayered sensing element of claim 11 wherein the enzyme of the immobilized enzyme layer is selected from the group consisting of glucose oxidase and lactate oxidase.
- 18) A multilayered coil-type implantable glucose sensor comprising:
  - an immobilized glucose oxidase enzyme layer adjacent to the surface of a coiled wire; and
  - an epoxy polymer layer;
  - the epoxy polymer layer external to the immobilized glucose oxidase enzyme layer.
- 19) The glucose sensor of claim 18 wherein the enzyme layer is immobilized by the technique selected from the group consisting of electropolymerization, chemical cross-linking and electropolymerization followed by chemical cross-linking.



- 20) The glucose sensor of claim 18 wherein the coiled wire is a platinum-iridium wire.
- 21) The multilayered sensing element of claim 18 wherein the epoxy polymer layer is about 35% to about 80% by weight polymer, 10% to about 60% by weight of epoxy resin adhesive and about 5% to about 15% by weight polyethylene oxide-containing block copolymer.
- 22) The multilayered sensing element of claim 21 wherein the epoxy polymer further comprises up to about 30% by weight of one or more plasticizers.
- 23) The multilayered sensing element of claim 21 further comprising an interference-eliminating layer between the immobilized enzyme layer and the epoxy polymer layer.
- 24) The multilayered sensing element of claim 23 wherein the interference-eliminating layer is a persulfonate ionomer.

**FIG. 1A**

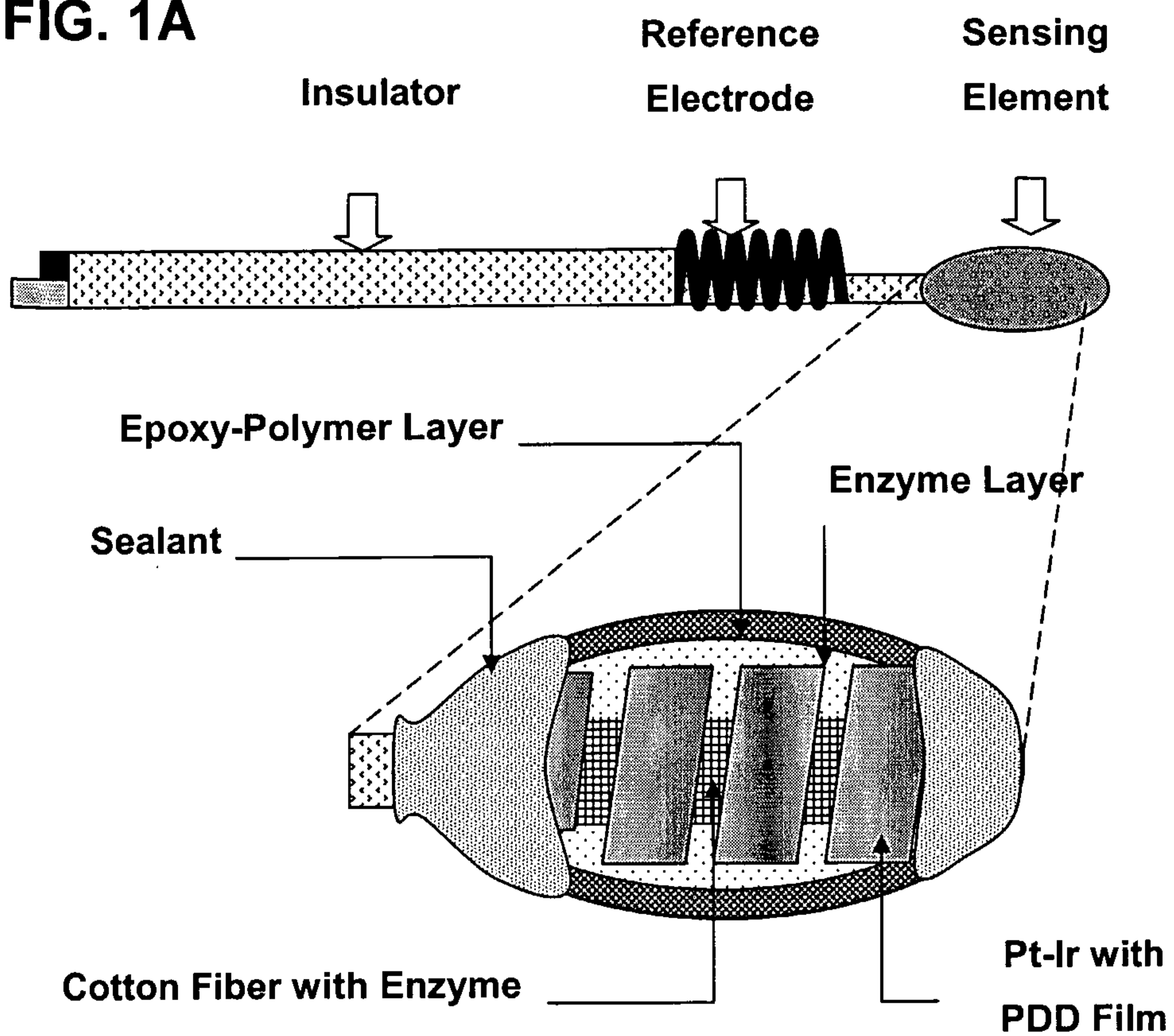



**FIG. 1B**

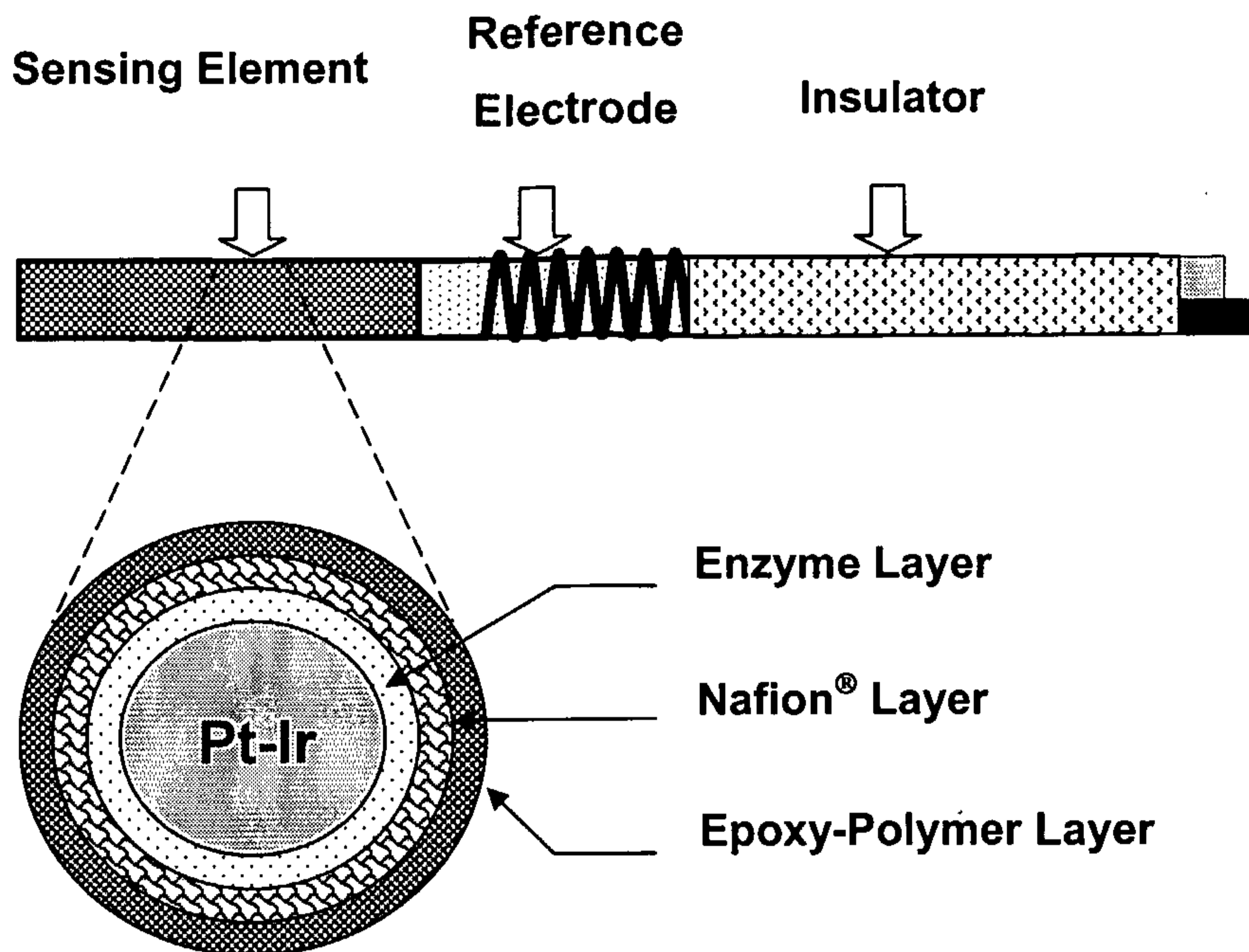

**FIG. 1C**

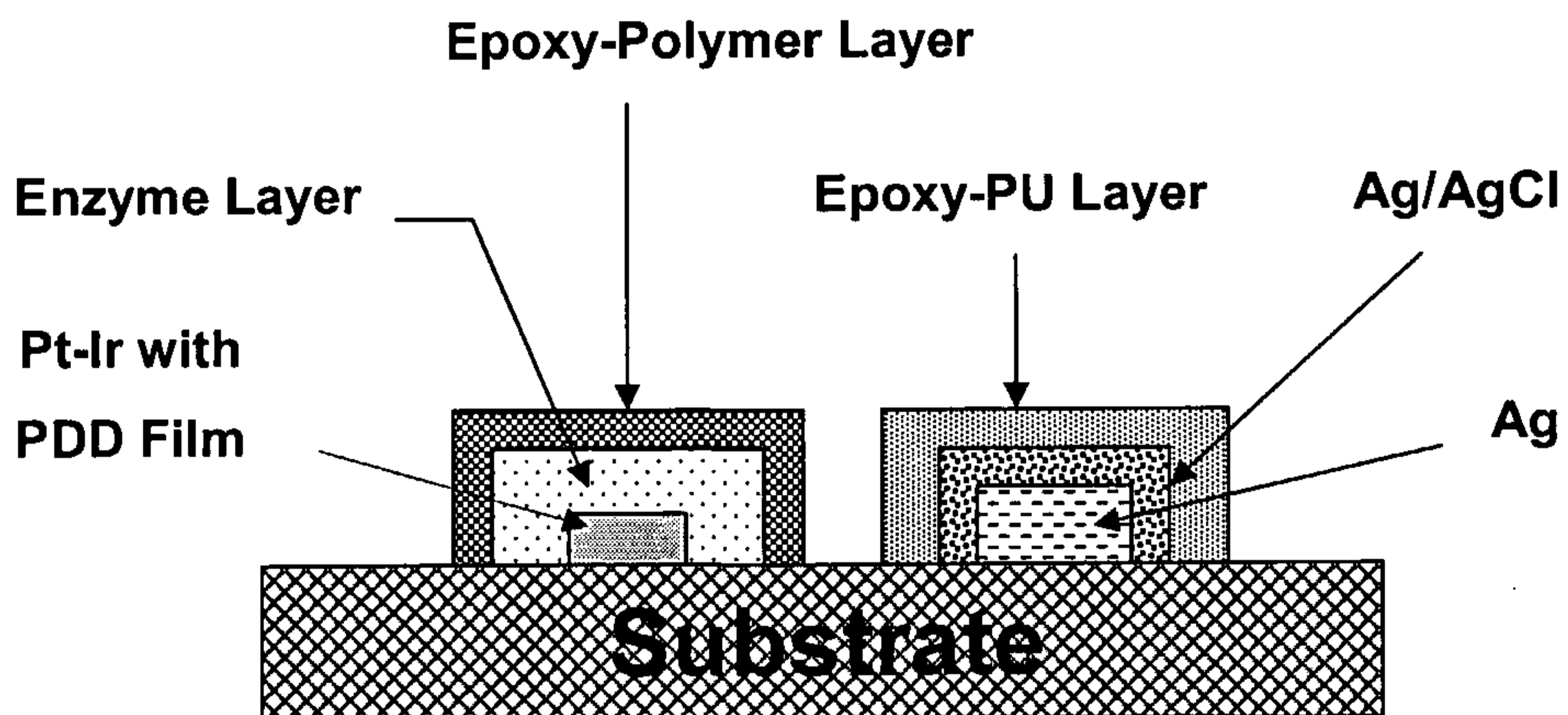
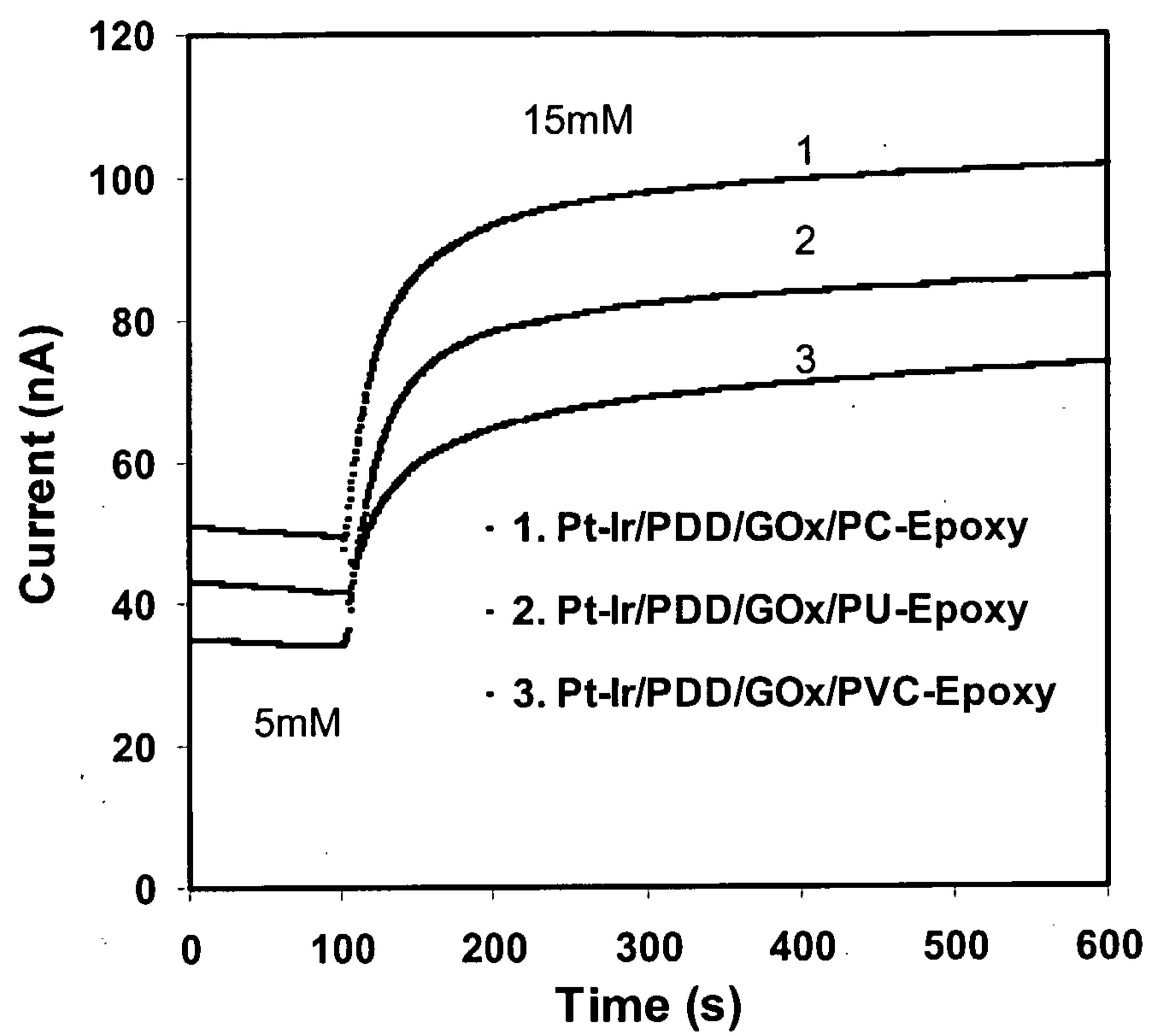
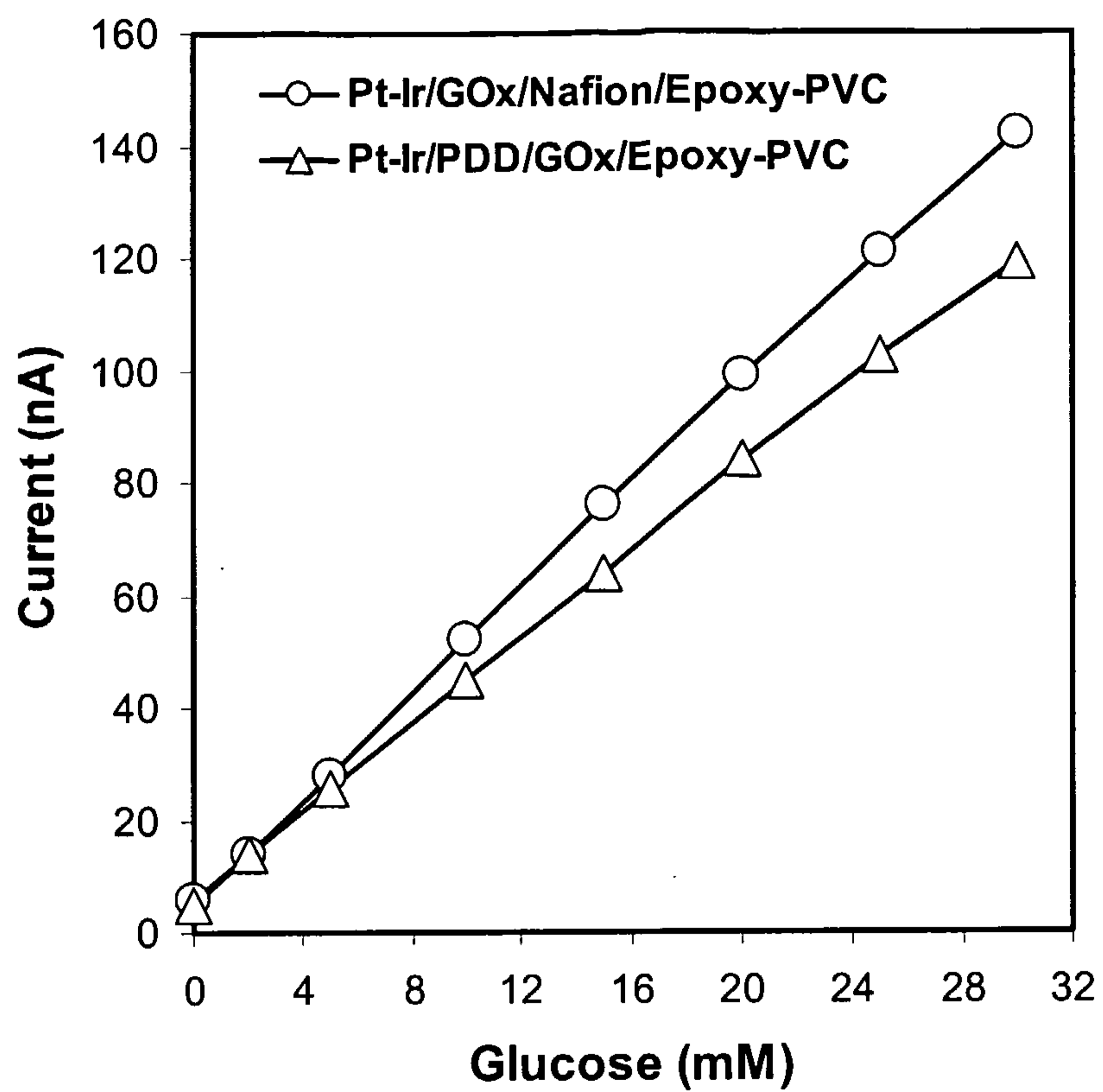

FIG. 2





**FIG. 3**

**FIG. 4**



FIG. 5



**FIG. 6**

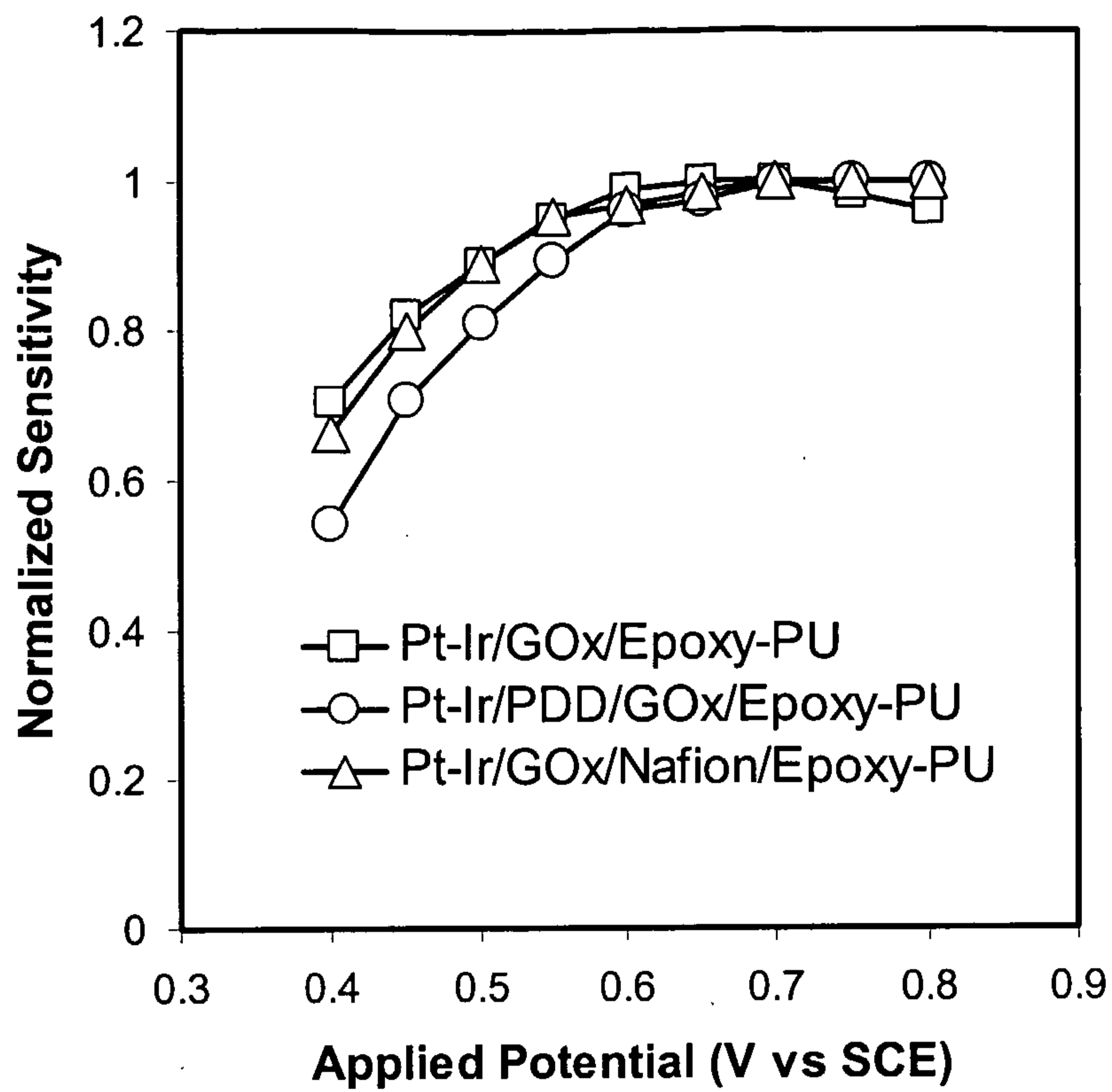
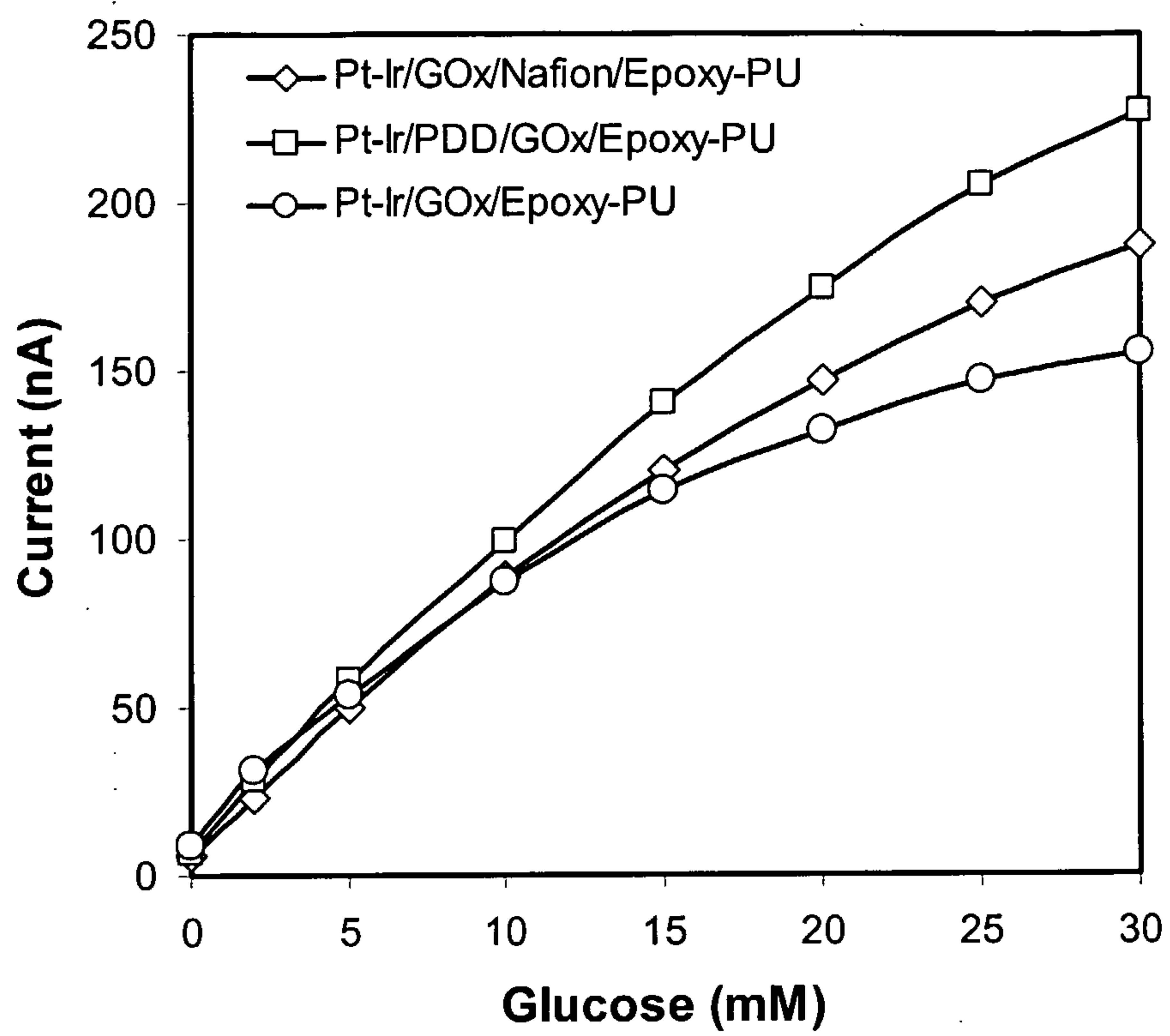

FIG. 7

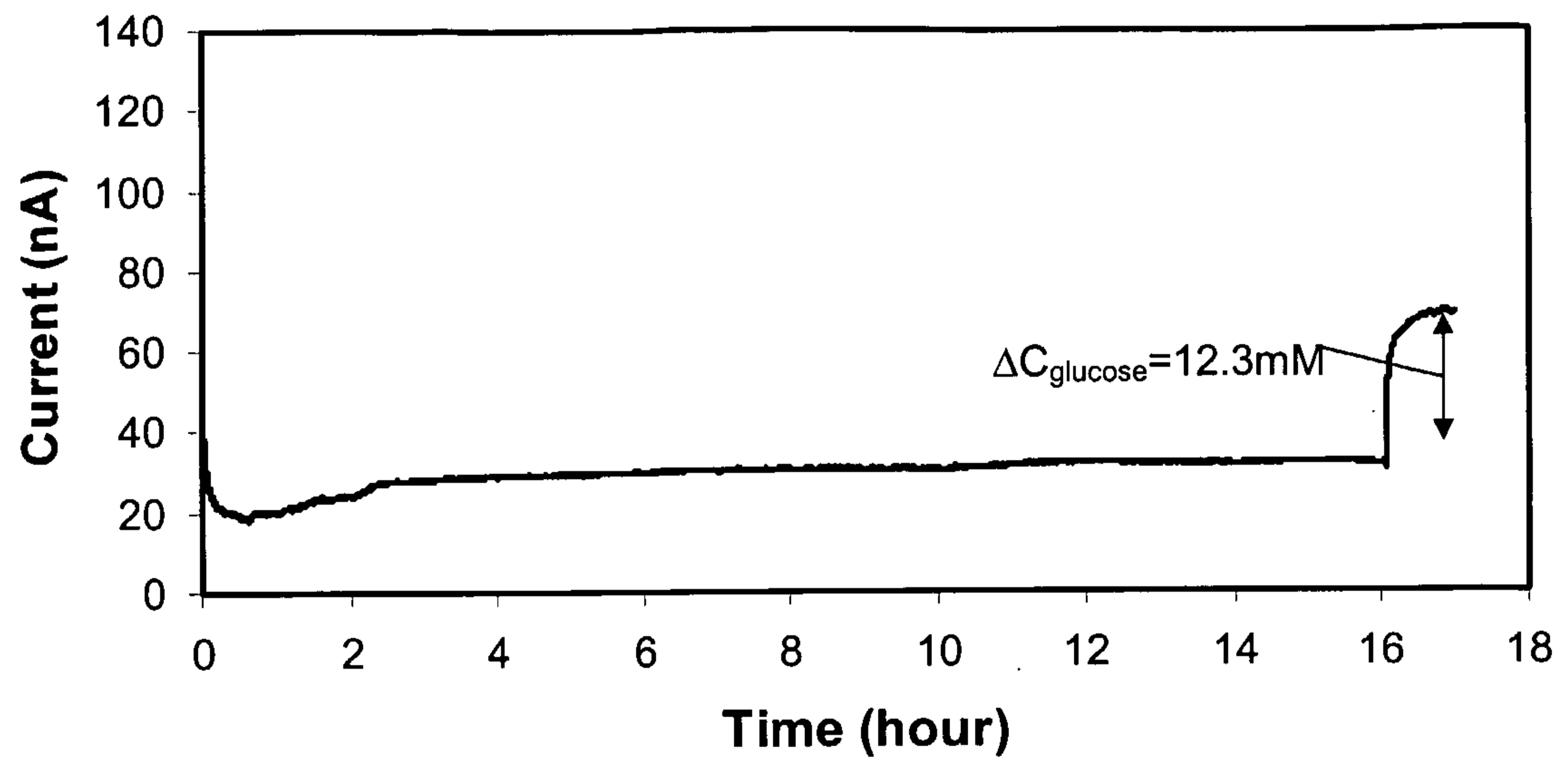