



INTERNATIONAL APPLICATION PUBLISHED UNDER THE PATENT COOPERATION TREATY (PCT)

<p>(51) International Patent Classification⁶ : A61N 5/10, G21K 1/04 // A61B 6/06</p>	<p>A1</p>	<p>(11) International Publication Number: WO 96/19262</p> <p>(43) International Publication Date: 27 June 1996 (27.06.96)</p>
<p>(21) International Application Number: PCT/SE95/01523</p> <p>(22) International Filing Date: 15 December 1995 (15.12.95)</p> <p>(30) Priority Data: 9404405-4 19 December 1994 (19.12.94) SE</p> <p>(71) Applicant (for all designated States except US): ELEKTA AB [SE/SE]; Birger Jarlsgatan 53, P.O. Box 7593, S-103 93 Stockholm (SE).</p> <p>(72) Inventor; and (75) Inventor/Applicant (for US only): BACKMAN, Per [SE/SE]; Kaptensgatan 7, S-583 47 Linköping (SE).</p> <p>(74) Agent: HÅKANSON, Håkan; Elekta AB, P.O. Box 7593, S-103 93 Stockholm (SE).</p>		<p>(81) Designated States: JP, US, European patent (AT, BE, CH, DE, DK, ES, FR, GB, GR, IE, IT, LU, MC, NL, PT, SE).</p> <p>Published With international search report.</p>

(54) Title: METHOD FOR AUTOMATIC FINAL COLLIMATION OF IONIZING RADIATION

(57) Abstract

This invention is a device for collimation of ionizing radiation when treating tumors and similar in the human body. The purpose of the invention is to achieve the function of a device replacing the manual procedure of today in many treatment cases. The aim is also to achieve a device which is a less expensive alternative to the multileaf collimators used today. The most important function of the device is that 4 collimator blocks are used as final collimator. Each of these blocks is used to individually "cut off" a corner in the square radiation area shaped by the pre-collimator. The "cutting off" can be applied for various sizes of the squares as well as various angles.

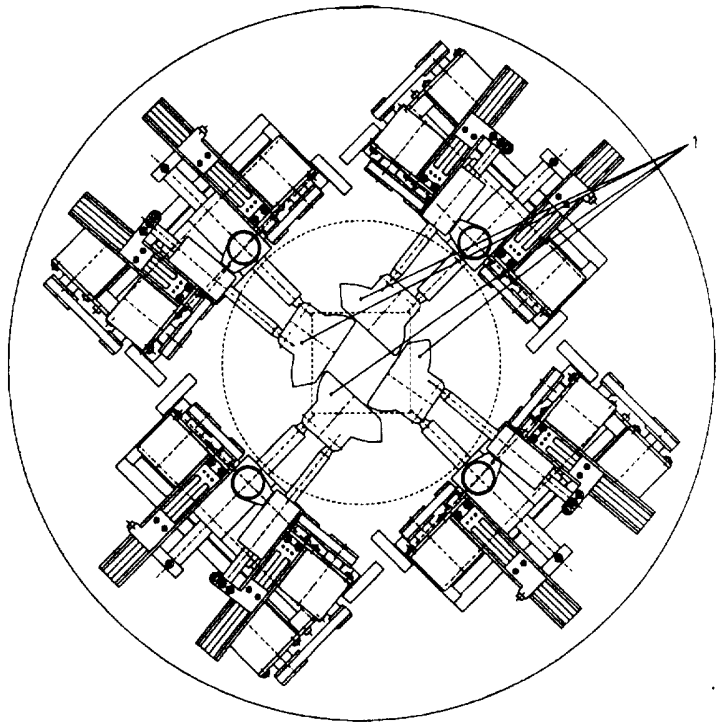

FOR THE PURPOSES OF INFORMATION ONLY

Codes used to identify States party to the PCT on the front pages of pamphlets publishing international applications under the PCT.

AT	Austria	GB	United Kingdom	MR	Mauritania
AU	Australia	GE	Georgia	MW	Malawi
BB	Barbados	GN	Guinea	NE	Niger
BE	Belgium	GR	Greece	NL	Netherlands
BF	Burkina Faso	HU	Hungary	NO	Norway
BG	Bulgaria	IE	Ireland	NZ	New Zealand
BJ	Benin	IT	Italy	PL	Poland
BR	Brazil	JP	Japan	PT	Portugal
BY	Belarus	KE	Kenya	RO	Romania
CA	Canada	KG	Kyrgystan	RU	Russian Federation
CF	Central African Republic	KP	Democratic People's Republic of Korea	SD	Sudan
CG	Congo	KR	Republic of Korea	SE	Sweden
CH	Switzerland	KZ	Kazakhstan	SI	Slovenia
CI	Côte d'Ivoire	LI	Liechtenstein	SK	Slovakia
CM	Cameroon	LK	Sri Lanka	SN	Senegal
CN	China	LU	Luxembourg	TD	Chad
CS	Czechoslovakia	LV	Larvia	TG	Togo
CZ	Czech Republic	MC	Monaco	TJ	Tajikistan
DE	Germany	MD	Republic of Moldova	TT	Trinidad and Tobago
DK	Denmark	MG	Madagascar	UA	Ukraine
ES	Spain	ML	Mali	US	United States of America
FI	Finland	MN	Mongolia	UZ	Uzbekistan
FR	France			VN	Viet Nam
GA	Gabon				

Method for automatic final collimation of ionizing radiation

The technique's standpoint:

- 5 In radiation treatment of tumours in the human body using ionizing radiation produced in a linear accelerator, see figure 1, today 4 "stationary blocks" (pre-collimators) are used to screen off the beam to be square shaped. The size of the square depends on the target's outer contour, see figure 2.
- 10 To shape the beam more exact to the target (final collimating) today a number of methods are used. For example separate final collimators are moulded with a unique shape for each target. This is the most exact method but also the most time consuming. Another method is to place separate pieces of some material with high density in the beam field to shield off the beam to the shape of the
- 15 target. At each treatment also the number of beam directions varies, mostly 6-8, which means that the final collimator's shape must be modified between each direction. All this is manual work and very time consuming.

When the collimation is not manual mostly multileaf-collimators are used, but

20 these are often too complicated, large, heavy and too expensive for some applications. Multileaf-collimators' function can be compared to a profile template.

All the different types of final collimators are attached in a holder under the

25 "stationary" collimator-blocks, see figure 1 (1). The manual collimators are detachable, and the multileaf collimator is fixed to the gantry. The stationary collimator blocks according to figure 2 are placed normally at pos. 15 in figure 1.

30 Estimations have been done which prove that you can gain conformity of the radiation to the target by "cutting off" the corners in the square shaped by the four above mentioned stationary collimator blocks, see figure 3.

The rather exact shape after the target, allowed by the multileaf collimators, which results in a very small size of radiated healthy can also be achieved by using the invention described below. When treating certain circular targets the multileaf-collimators give an inferior result than the described invention
 5 would give, see comparing geometry in the upper left corner in figure 3. (The multileaf profile has step form in the figure). A "cutting off" corners collimation is often used in the earlier described manual collimation with separate blocks. There is a request to automatize this procedure.

10

The purpose of the invention and its most important features

The purpose is to achieve a method that in many treatment cases could replace the above described manual procedure. The purpose is to achieve a less
 15 expensive method than the multileaf collimators used today, with the same conformity of the radiation field. The most important feature of this method is that 4 collimator blocks are used as final collimator. Each of these blocks is used to "cut off" a corner of the square shaped radiation area made by the pre-collimator, see figure 3. The cutting off can be made for various sizes of
 20 the squares and in various angles.

Description of the figures

Figure	Describes:
25 1	the principle for radiation when using linear accelerator
2	the principle of the pre-collimator
30 3	the principle for "cutting off" corners with one example of a multileaf shape cut off
4	the collimators (1) and driving mechanism (bottom view)

- 5 detailed drawing of one collimator and its driving mechanism
- 6 the collimator mounted in its house (side view)
- 5
- 7 drawing of the principle of the intervention of the beam by 2 collimators (side view)

Description of the invention

10

The arrangement consists of 4 identical units, see figure 4. There is one unit in each corner, in figure 5 only one unit is shown. The four movable corner blocks (1), made of high density material, like tungsten, are situated between two spherical surfaces (2) resulting in always keeping the edges of the blocks parallel (3) to the beam (4). The corner blocks' (1) geometry is such that all sides of the corner blocks (1) always are in the normal direction from the spherical surfaces (2) which they are controlled by. Three linear movements make the positioning of the blocks. One movement (5) is parallel with the moving area itself. The second linear movement works perpendicular to the first one (6). The third linear movement (7), which is linked in both ends (8), is used to get the correct angle of the blocks. The whole mechanism is linked in (14) to allow relative movements towards corner blocks (1) and spherical surfaces (2).

25

The control of the movements is taken care of by a computer receiving the requested shape of the beam. The signals are sent to a step motor (9), one for each movement, which by some type of transmission (10) runs a screw (11) which makes the linear movement.

30

To make sure that the setting is the decided one, a linear sensor (12) is installed, which checks the position and compare it with the position which has been reached by the motor.

Claims

1. Device to limit radiation, especially the high energetic, consisting of a pre-collimator for shaping square radiation areas and a final collimator
5 characterized by its collimation blocks are individually adjustable in two dimensions.
2. Device according to claim 1 characterized by that the adjustment consists of a transversal movement in two directions and one rotation.
- 10 3. Device according to claims 1 or 2 characterized by that the collimator blocks move in a spherical way and as a result the sides' gradient is adapted to the radiation's divergence.
- 15 4. Device according to claims 1-3 characterized by that the collimator blocks will be adjusted by motors.
5. Device according to claims 1-4 characterized by that the collimator block's position is controlled partly by a control motor, partly by a separate control
20 method.
6. Device according to claims 1-5 characterized by that the collimator blocks material has high density, preferably lead and tungsten.
- 25 7. Device according to claims 1-6 characterized by that the number of collimator blocks is at least four.
8. Device according to claims 1-7 characterized by that the whole collimator package can be rotated around the central line of the beam.

Summary

This invention is a device for collimation of ionizing radiation when treating tumours and similar in the human body.

5

The purpose of the invention is to achieve the function of a device replacing the manual procedure of today in many treatment cases.

The aim is also to achieve a device which is a less expensive alternative to the
10 multileaf collimators used today.

The most important function of the device is that 4 collimator blocks are used as final collimator. Each of these blocks is used to individually "cut off" a corner in the square radiation area shaped by the pre-collimator, see figure 3.

15 The "cutting off" can be applied for various sizes of the squares as well as various angles.

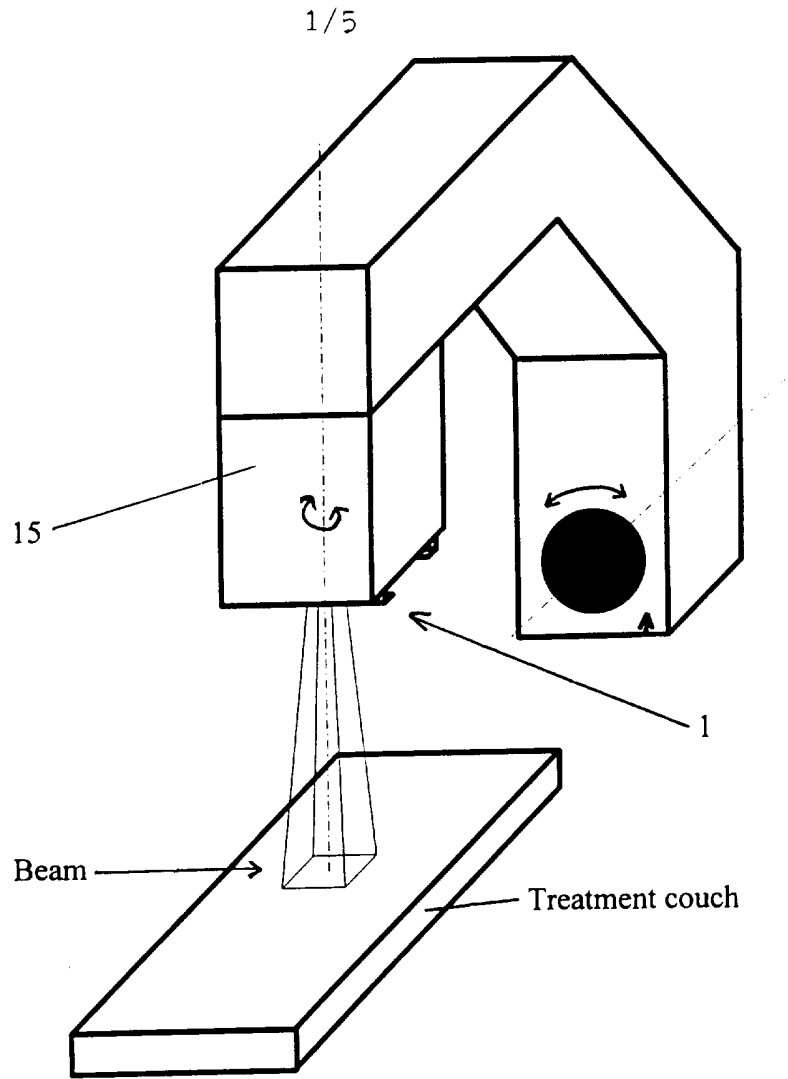

Figure 1:

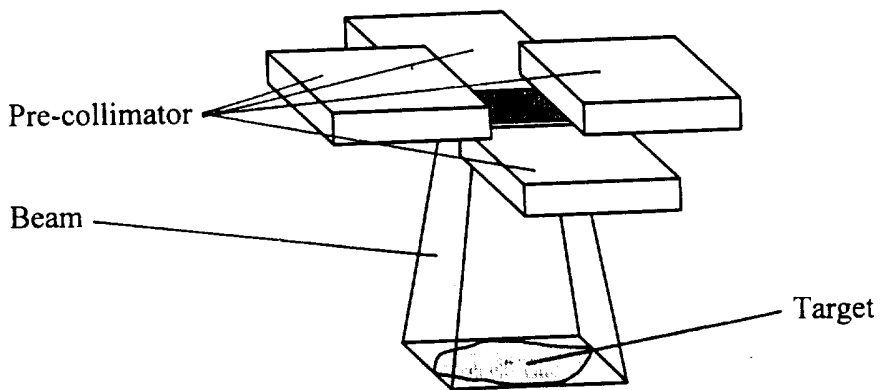

Figure 2:

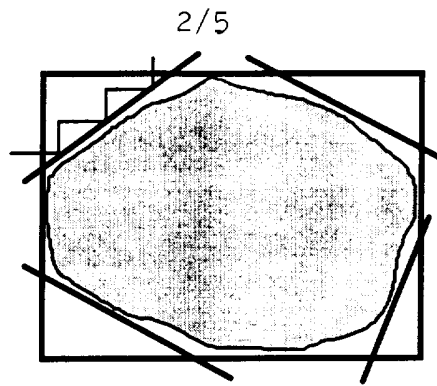

Figure 3:

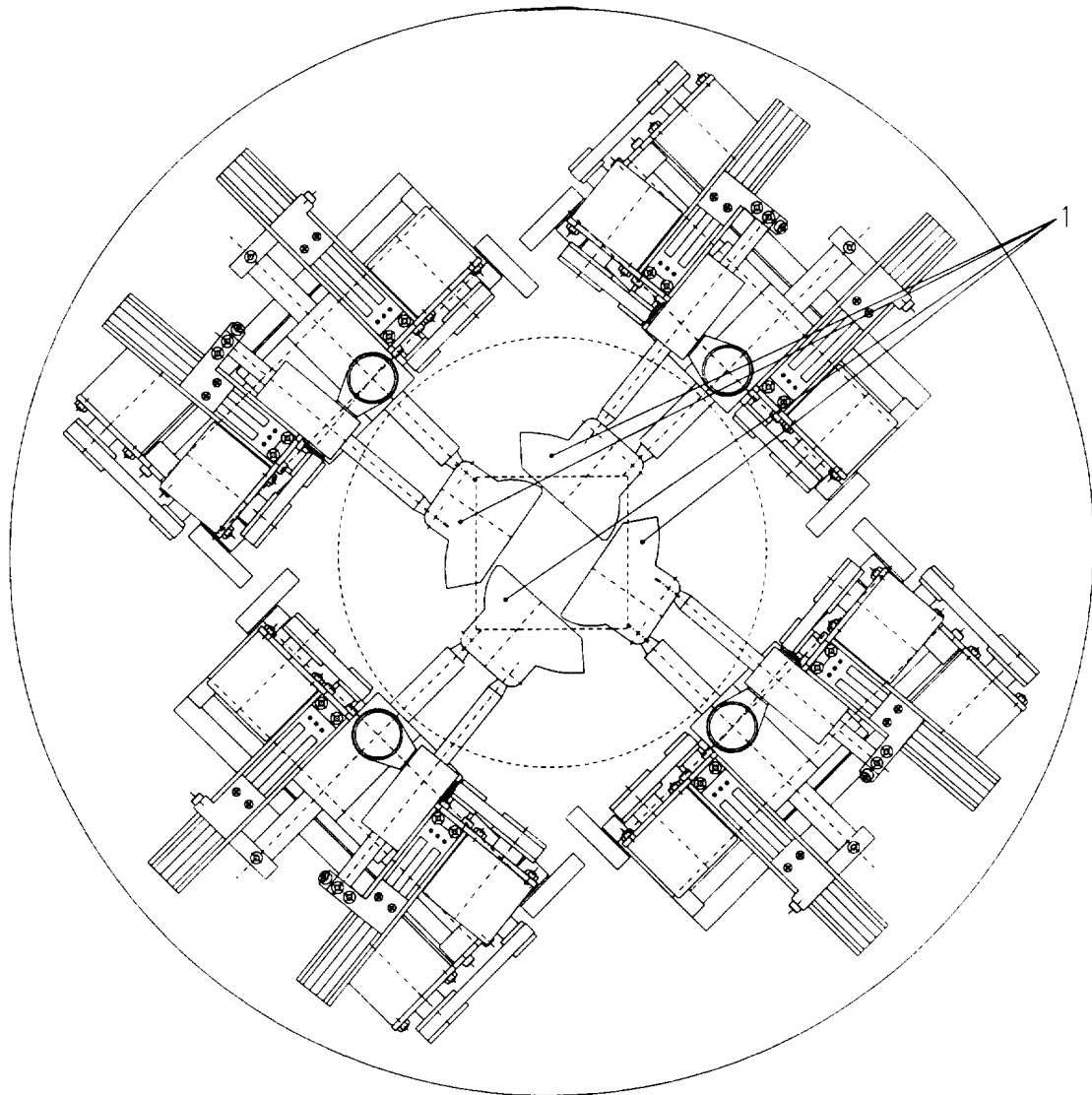

Figure 4:

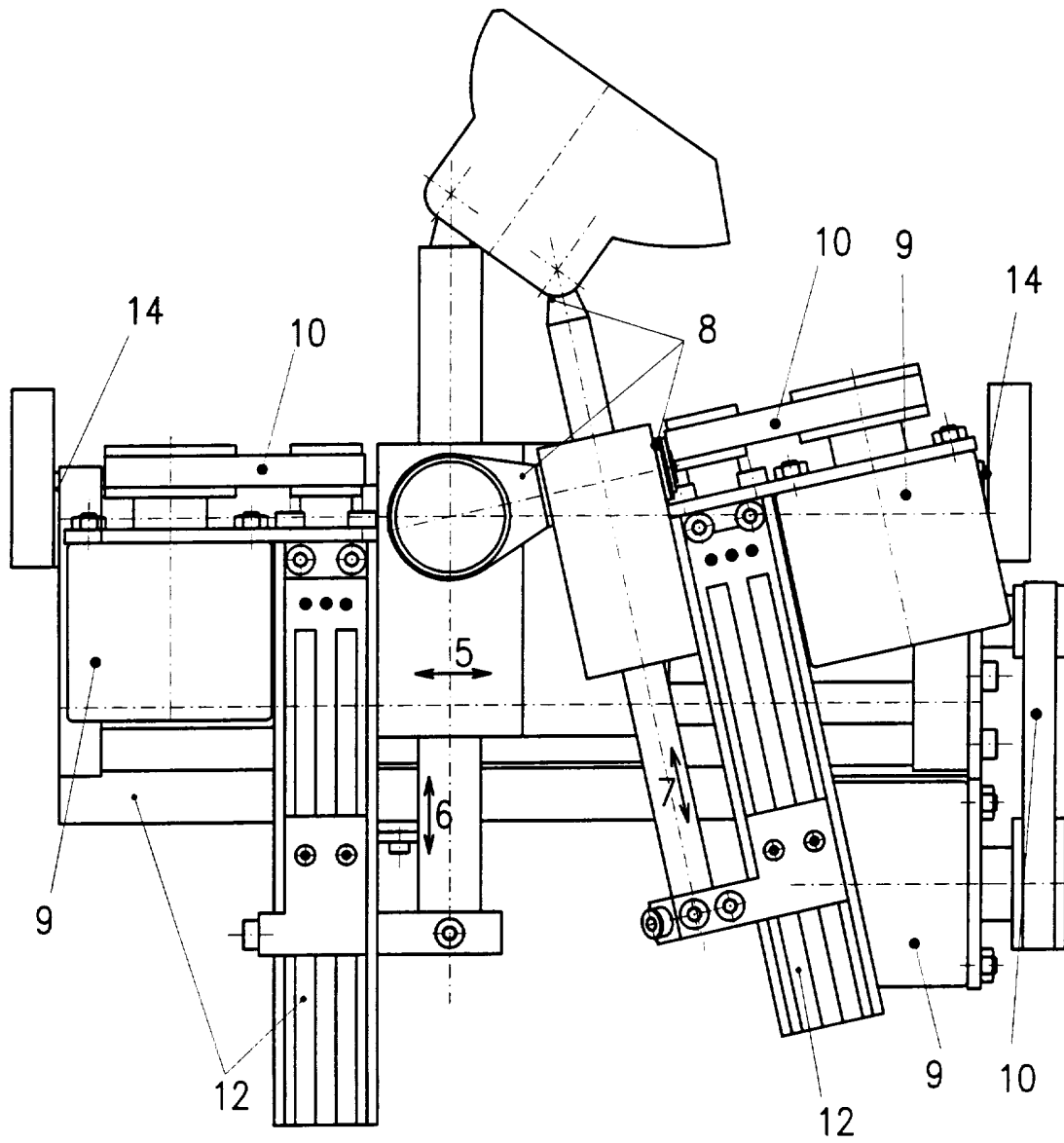

Figure 5:

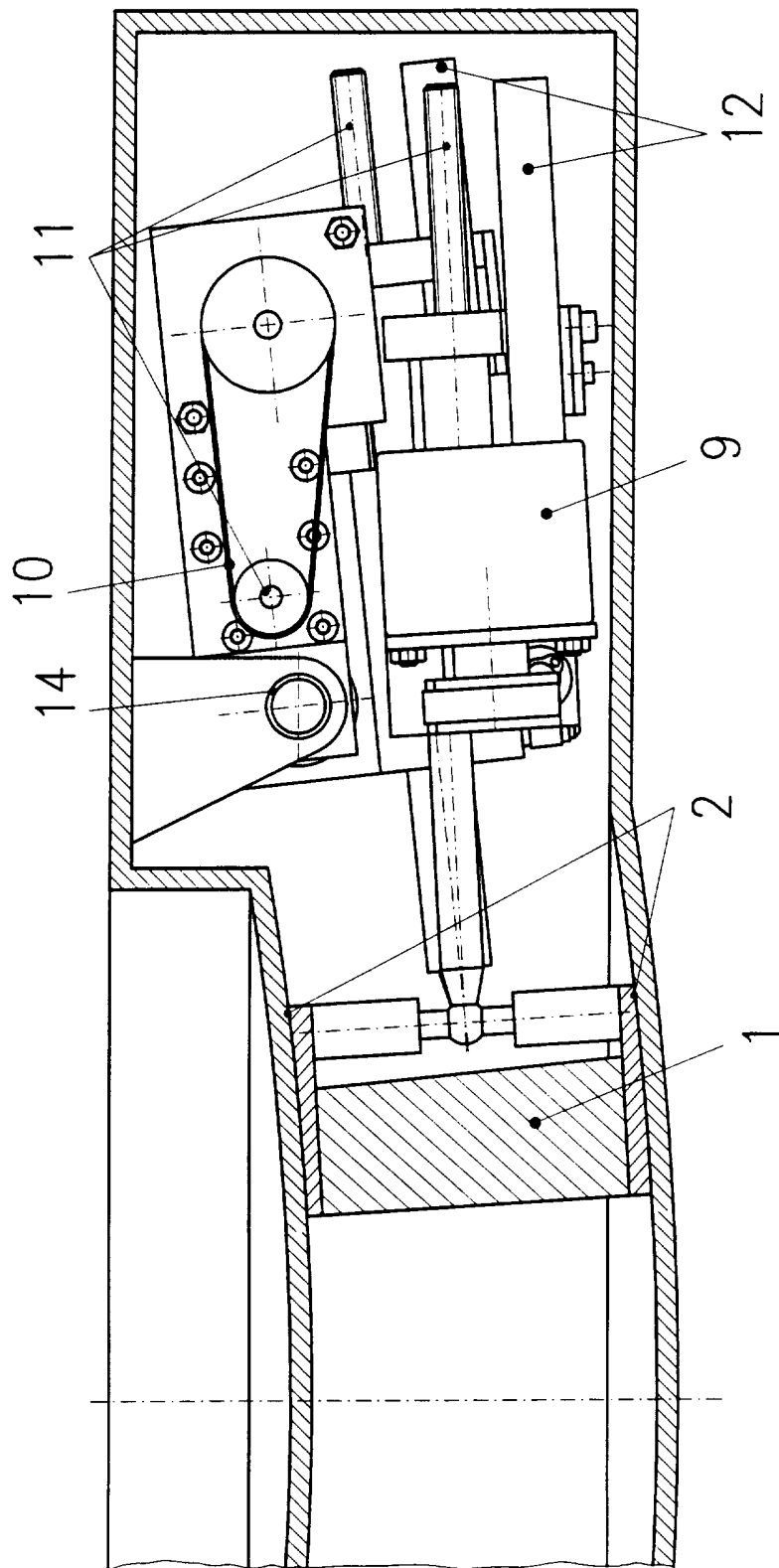

Figure 6:

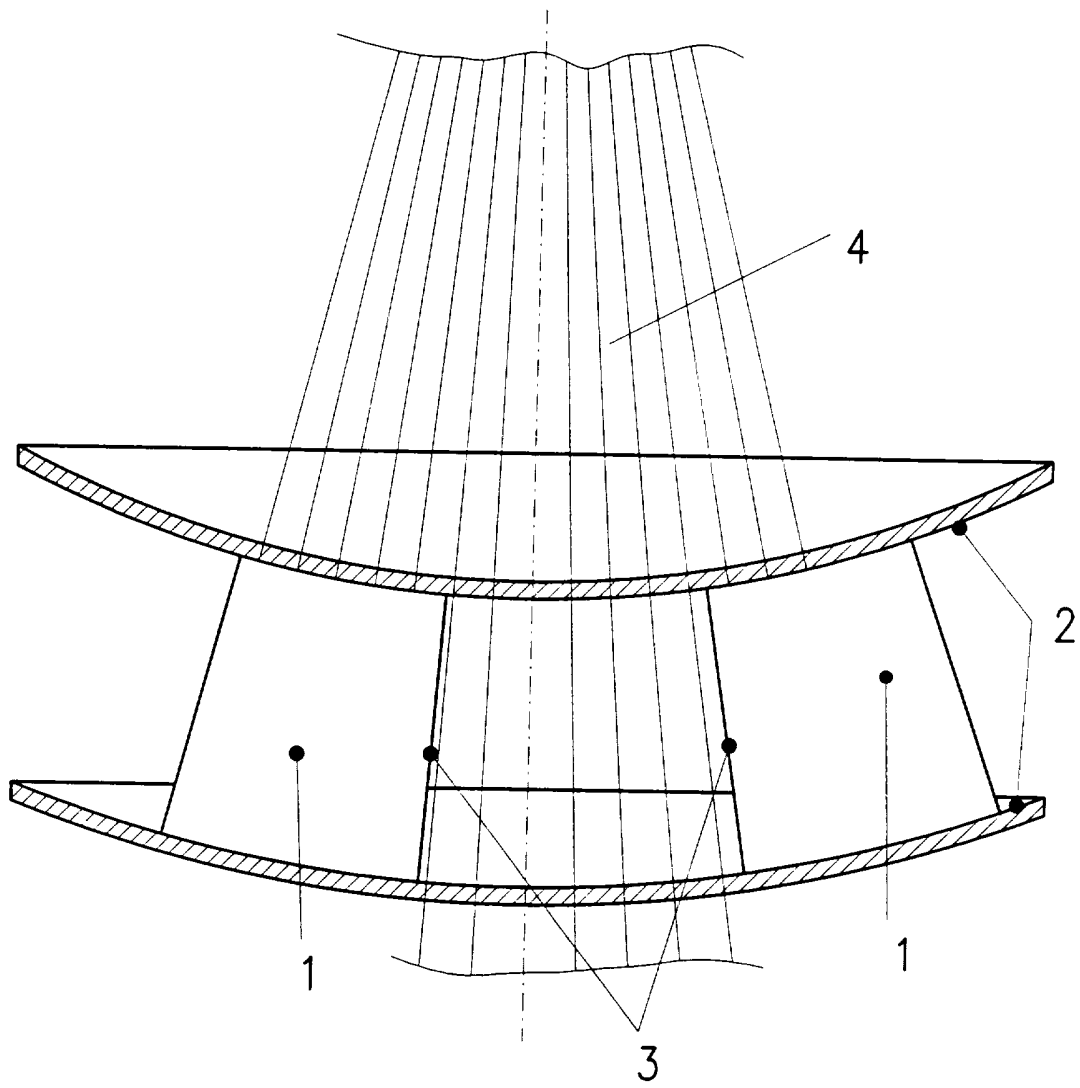

Figure 7:

INTERNATIONAL SEARCH REPORT

 International application No.
 PCT/SE 95/01523

A. CLASSIFICATION OF SUBJECT MATTER		
IPC6: A61N 5/10, G21K 1/04 // A 61 B 6/06 According to International Patent Classification (IPC) or to both national classification and IPC		
B. FIELDS SEARCHED		
Minimum documentation searched (classification system followed by classification symbols)		
IPC6: A61B, A61N, G21K		
Documentation searched other than minimum documentation to the extent that such documents are included in the fields searched		
SE,DK,FI,NO classes as above		
Electronic data base consulted during the international search (name of data base and, where practicable, search terms used)		
C. DOCUMENTS CONSIDERED TO BE RELEVANT		
Category*	Citation of document, with indication, where appropriate, of the relevant passages	Relevant to claim No.
X	US 4514859 A (G. HOLZERMER), 30 April 1985 (30.04.85), figure 2, claim 1	1,2,4,5,7
Y	--	6,8
Y	US 5216255 A (G.A. WEIDLICH), 1 June 1993 (01.06.93), column 3, line 37 - line 46	6,8
Y	EP 0498438 A1 (KABUSHIKI KAISHA TOSHIBA), 12 August 1992 (12.08.92), column 3, line 49 - line 58	6,8
	-- -----	
<input type="checkbox"/> Further documents are listed in the continuation of Box C. <input checked="" type="checkbox"/> See patent family annex.		
* Special categories of cited documents: "A" document defining the general state of the art which is not considered to be of particular relevance "E" earlier document but published on or after the international filing date "L" document which may throw doubts on priority claim(s) or which is cited to establish the publication date of another citation or other special reason (as specified) "O" document referring to an oral disclosure, use, exhibition or other means "P" document published prior to the international filing date but later than the priority date claimed		"T" later document published after the international filing date or priority date and not in conflict with the application but cited to understand the principle or theory underlying the invention "X" document of particular relevance: the claimed invention cannot be considered novel or cannot be considered to involve an inventive step when the document is taken alone "Y" document of particular relevance: the claimed invention cannot be considered to involve an inventive step when the document is combined with one or more other such documents, such combination being obvious to a person skilled in the art "&" document member of the same patent family
Date of the actual completion of the international search 9 April 1996		Date of mailing of the international search report 10 -04- 1996
Name and mailing address of the ISA/ Swedish Patent Office Box 5055, S-102 42 STOCKHOLM Facsimile No. +46 8 666 02 86		Authorized officer Malin Keijser Telephone No. +46 8 782 25 00

INTERNATIONAL SEARCH REPORT

Information on patent family members

05/02/96

International application No.

PCT/SE 95/01523

Patent document cited in search report	Publication date	Patent family member(s)	Publication date
US-A- 4514859	30/04/85	DE-A- 3234410 DE-A- 3376041 EP-A, A, A 0103794	22/03/84 21/04/88 28/03/84
US-A- 5216255	01/06/93	NONE	
EP-A1- 0498438	12/08/92	JP-A- 4256737 US-A- 5235627	11/09/92 10/08/93