



(51) International Patent Classification:

H04W 8/24 (2009.01) H04W 72/04 (2009.01)
H04W 52/02 (2009.01)

(21) International Application Number:

PCT/EP2010/057715

(22) International Filing Date:

2 June 2010 (02.06.2010)

(25) Filing Language:

English

(26) Publication Language:

English

(30) Priority Data:

61/187,732 17 June 2009 (17.06.2009) US

(71) Applicant (for all designated States except US): TELEFONAKTIEBOLAGET LM ERICSSON (publ) [SE/SE]; S-164 83 Stockholm (SE).

(72) Inventors; and

(75) Inventors/Applicants (for US only): LINDOFF, Bengt [SE/SE]; Morkullevägen 45, S-237 36 Bjärred (SE). NILSSON, Johan [SE/SE]; Trulsibrunnvägen 20 A, S-236 38 Höllviken (SE).

(74) Agent: BOESEN, Johnny; Hans Bekkevolds Allé 7, DK-2900 Hellerup (DK).

(81) Designated States (unless otherwise indicated, for every kind of national protection available): AE, AG, AL, AM, AO, AT, AU, AZ, BA, BB, BG, BH, BR, BW, BY, BZ, CA, CH, CL, CN, CO, CR, CU, CZ, DE, DK, DM, DO, DZ, EC, EE, EG, ES, FI, GB, GD, GE, GH, GM, GT, HN, HR, HU, ID, IL, IN, IS, JP, KE, KG, KM, KN, KP, KR, KZ, LA, LC, LK, LR, LS, LT, LU, LY, MA, MD, ME, MG, MK, MN, MW, MX, MY, MZ, NA, NG, NI, NO, NZ, OM, PE, PG, PH, PL, PT, RO, RS, RU, SC, SD, SE, SG, SK, SL, SM, ST, SV, SY, TH, TJ, TM, TN, TR, TT, TZ, UA, UG, US, UZ, VC, VN, ZA, ZM, ZW.

(84) Designated States (unless otherwise indicated, for every kind of regional protection available): ARIPO (BW, GH, GM, KE, LR, LS, MW, MZ, NA, SD, SL, SZ, TZ, UG, ZM, ZW), Eurasian (AM, AZ, BY, KG, KZ, MD, RU, TJ, TM), European (AL, AT, BE, BG, CH, CY, CZ, DE, DK, EE, ES, FI, FR, GB, GR, HR, HU, IE, IS, IT, LT, LU, LV, MC, MK, MT, NL, NO, PL, PT, RO, SE, SI, SK, SM, TR), OAPI (BF, BJ, CF, CG, CI, CM, GA, GN, GQ, GW, ML, MR, NE, SN, TD, TG).

Published:

— with international search report (Art. 21(3))

(54) Title: SCHEDULING DATA TRANSMISSIONS BETWEEN A MOBILE TERMINAL AND A BASE STATION IN A WIRELESS COMMUNICATIONS NETWORK

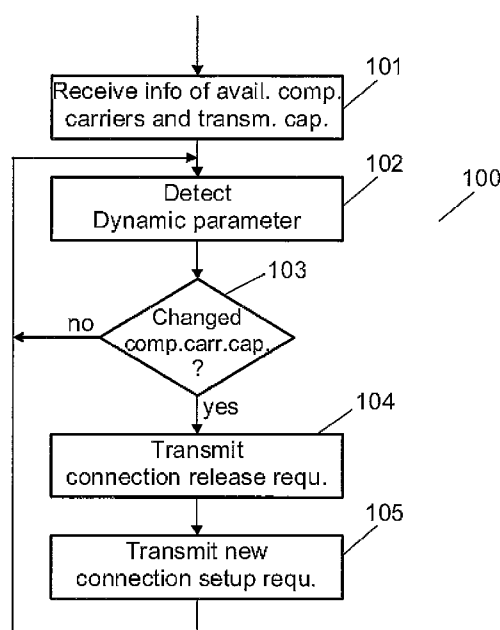

Fig. 5

(57) Abstract: A method of scheduling wireless data transmissions between a mobile terminal and a base station using multiple system carrier signals is disclosed. The method comprises receiving (101) in the mobile terminal information from the base station indicating available system carriers, and transmitting from the mobile terminal information indicating the terminal's capability to handle non-contiguous system carriers; detecting (102) at least one dynamic parameter indicative of the terminal's current capability to handle non-contiguous system carriers; determining (103) from the dynamic parameter whether a situation has occurred in which the terminal's capability to handle non-contiguous system carriers has changed; transmitting (104), in such case, a connection release request to the base station; and transmitting (105) a connection setup request and information indicating the terminal's changed capability to handle non-contiguous system carriers to the base station. Thus system carriers that can be handled by the terminal in the present situation can be allocated.

Scheduling data transmissions between a mobile terminal and a base station in a wireless communications network

5 Technical Field

The invention relates to methods and devices for scheduling data transmissions between a mobile terminal and a base station in a wireless communications network arranged for the transmission of multiple independently scheduled component carrier signals.

10

Background

With each generation, wireless communication systems are characterized by ever-higher data rates. While some increase in data rates may be attributed to improvements in modulation, coding, and the like, significant increases in data rates generally require higher system bandwidths. For example, the International Mobile Telecommunications, IMT, advanced (a proposed fourth generation (4G) wireless communication system), mentions bandwidths up to 100 MHz. However, the radio spectrum is a limited resource, and since many operators and systems compete for limited radio resources, it is unlikely that 100 MHz of contiguous spectrum will be free for such systems.

20

One approach to increasing bandwidth requirements in limited, fragmented spectrum is to aggregate non-contiguous spectrum. From a baseband point of view, this can effectively increase the system bandwidth sufficiently to support up to 1 Gb/s, a throughput requirement for 4G systems. Transmitting data in non-contiguous parts of the spectrum also introduces flexibility, as spectrum utilization may be adapted to existing spectrum use and geographical position. Additionally, different modulation and coding schemes may be advantageously applied to different portions of the spectrum.

25

30

A possible evolution of current cellular systems, such as the 3GPP Long Term Evolution (LTE), to support non-contiguous spectrum is to introduce multiple component carriers or multiple channels. In such a multi-channel or

- multiple component carrier system, each separate portion of spectrum may be considered an LTE system. Multi-channel transmission is likely to be a principal part of the further releases of 3G LTE targeting ITU IMT-Advanced capabilities. A mobile terminal for use in such a system will be capable of
- 5 receiving multiple component carriers, of different bandwidths, and transmitted at different carrier frequencies. Also High-Speed Packet Access (HSPA) systems can use multiple bands, e.g. dual carrier (downlink) and dual cell (uplink). In the following, the general term "multiple system carrier" is used.
- 10 US 2007/007090 discloses a multi-carrier communication system in which radio resources are distributed between a plurality of access terminals. The carriers assigned to an access terminal are determined by the network based on scheduling information received from the access terminal. The scheduling information may include data requirements, Quality-of-Service requirements,
- 15 available transmit power headroom, the location of the access terminal, or hardware constraints associated with the access terminal. This disclosure does not relate to the use of non-contiguous bandwidths.

The design of a mobile terminal supporting multiple non-contiguous system

20 carriers is a non trivial task. The aggregated spectrum approach implies that the radio receiver architecture for such a mobile terminal will become more complicated than a terminal only capable to receive contiguous system bandwidths. One reason for this is that the front end radio needs to be able to suppress blocking signal in between the spectrum "chunks". Different kinds of

25 radio architecture can be used for handling this problem; however, they typically have drawbacks compared to standard contiguous system receivers in terms of current consumption. Therefore there is a need for an efficient non-contiguous multi-carrier system design taking into account the challenges in the mobile terminal front end receiver design.

30

Summary

Therefore, it is an object of embodiments of the invention to provide a flexible method of scheduling data transmissions, which is more efficient and takes

the mobile terminal's current ability to handle non-contiguous system carriers into account.

- 5 According to embodiments of the invention the object is achieved by using a method of scheduling data transmissions between a mobile terminal and a base station in a wireless communications network arranged for the transmission of multiple system carrier signals, each system carrier providing for the transmission of signals in a predetermined bandwidth around the carrier.
- 10 The method may comprise the steps of receiving in the mobile terminal information from said base station indicating available component carriers, and transmitting from said mobile terminal to said base station information indicating the mobile terminal's capability to handle component carriers having non-contiguous bandwidths; detecting in the mobile terminal at least one dynamic
- 15 parameter indicative of the mobile terminal's current capability to handle non-contiguous system carriers; determining in the mobile terminal from said at least one dynamic parameter whether a situation has occurred in which the mobile terminal's capability to handle non-contiguous system carriers has changed; transmitting, if such a situation has occurred, a connection release
- 20 request from said mobile terminal to said base station; and transmitting a connection setup request and information indicating the mobile terminal's changed capability to handle non-contiguous system carriers from said mobile terminal to said base station.
- 25 By doing a connection release and then a connection setup using another capability reflecting the changed situation determined from the dynamic parameter, it is ensured that the base station allocates system carriers that can be handled by the mobile terminal in the present situation.
- 30 In some embodiments the system carrier signals may be transmitted in a Third Generation Long Term Evolution system or in a High-Speed Packet Access system.

In one embodiment the method further comprises the step of selecting the at least one parameter from the group of parameters consisting of a parameter indicative of a charging level of a battery in the mobile terminal, a parameter indicative of a level of transmission power from the mobile terminal required to achieve a predetermined quality level of data transfer from the mobile terminal and a parameter indicative of a level of base band processing capability in the mobile terminal.

By letting the mobile terminal control the number of system carrier to use in respect to a parameter indicative of a charging level of a battery in the mobile terminal, a longer battery lifetime may be achieved. This may be done by limiting the use of multiple component carriers when the battery charging level is low, thereby saving the power needed to support multiple component carriers. Additionally a simpler design of the mobile terminal may be used since there is no need for supporting multiple system carriers at a low battery voltage.

By letting the parameter be indicative of a level of transmission power from the mobile terminal, to achieve a predetermined quality level of data transfer, a simpler design of the mobile terminal may be used, since the mobile terminal does not have to support multiple system carriers when transmitting with a high power. This may be achieved by limiting the number of system carriers used when transmitting with a high power.

By letting the parameter be indicative of a level of base band processing capability in the mobile terminal a more efficient use of the processing resources in the mobile terminal may be achieved. This may be done by limiting the number of system carriers used when the processing resources in the mobile terminal is scarce.

In one embodiment the method further comprises the steps of detecting the occurrence of a system carrier event triggered by one of the parameter levels passing a predefined threshold; and performing the step of determining

whether a situation with changed capability to handle non-contiguous system carriers has occurred when a system carrier event is detected.

5 By controlling the use of multiple system carriers in respect to an event triggered by the passing of a predetermined threshold by one of the parameter levels, an easy implementation of the method in a mobile terminal is made possible.

10 In one embodiment the method further comprises the step of determining the mobile terminal's changed capability to handle non-contiguous system carriers in dependence of said detected system carrier event.

15 In one embodiment the changed capability is determined in dependence of said detected system carrier event by means of a look up table.

In one embodiment the steps of transmitting a connection release request, a connection setup request and information indicating the mobile terminal's changed capability use a Radio Resource Control, RRC, signalling protocol.

20 Some embodiments of the invention relate to a mobile terminal configured to schedule data transmissions between the mobile terminal and a base station in a wireless communications network arranged for the transmission of multiple system carrier signals, each system carrier providing for the transmission of signals in a predetermined bandwidth around the carrier. The mobile terminal is configured to receive information from said base station indicating
25 available system carriers, and transmit to said base station information indicating the mobile terminal's capability to handle non-contiguous system carriers; detect at least one dynamic parameter indicative of the mobile terminal's current capability to handle non-contiguous system carriers; determine
30 from said at least one dynamic parameter whether a situation has occurred in which the mobile terminal's capability to handle non-contiguous system carriers has changed; transmit, if such a situation has occurred, a connection release request to said base station; and transmit a connection setup request

and information indicating the mobile terminal's changed capability to handle non-contiguous system carriers to said base station.

Embodiments corresponding to those mentioned above for the method also
5 apply for the mobile terminal.

Some embodiments of the invention relate to a computer program and a computer readable medium with program code means for performing the method described above.

10

Brief Description of the Drawings

Embodiments of the invention will now be described more fully below with reference to the drawings, in which

15 Figure 1 is a frequency plot showing multiple component carriers;

Figure 2a is a frequency plot showing the spectrum leakage when transmitting multiple component carriers with low power;

20 Figure 2b is a frequency plot showing the spectrum leakage when transmitting multiple component carriers with high power;

Figure 3a is a frequency plot showing the amplitude of a low energy interference signal positioned between two component carriers prior to filtration;

25

Figure 3b is a frequency plot showing the amplitude of a low energy interference signal positioned between two component carriers after filtration;

Figure 4a is a frequency plot showing the amplitude of a high energy interference signal positioned between two component carriers prior to filtration;

30

Figure 4b is a frequency plot showing the amplitude of a high energy interference signal positioned between two component carriers after filtration; and

Figure 5 is a flow chart of a method of scheduling data transmissions between a mobile terminal and a base station; and

- 5 Figure 6 is a functional block diagram of a mobile terminal.

Detailed Description of Embodiments

In order to achieve higher bandwidths, e.g. up to 100 MHz, in wireless communications networks non-contiguous spectrum can be aggregated. Figure 1
10 depicts an example of aggregation of system carriers to achieve greater bandwidth. It may be noted that the left-most system carrier is well spaced-apart in frequency to the other system carriers. It will experience, and cause, only a small amount of Inter carrier interference due to the wide carrier spacing. However, the two right most system carriers are not as well spaced apart
15 in frequency.

In a spectrum aggregated or multi-channel system as is discussed herein, several frequency bands, contiguous or non-contiguous, may be allocated for the communication with one mobile terminal. The modulation and access
20 format within the band could be of any kind, e.g., orthogonal frequency division multiplexing (OFDM), single-carrier frequency division multiplexing (SC-FDMA), code-division multiple access (CDMA) etc. In this application, we denote such a system "multiple component carrier system" or "multiple system carrier system". In this context, one channel is referred to as one "component carrier" or one "system carrier". It may also be noted that this type of
25 system in some publications is called "multi-carrier", however, the term component carrier or system carrier is used here to avoid confusion with OFDM sub-carriers.

30 In the following, a Third Generation Long Term Evolution (3G LTE) system is used as an example for explaining the invention. However, it is noted that the invention is not limited to such a system, but can be used as well in other systems. One example of another system, where the invention can be used,

is a High-Speed Packet Access (HSPA) system, in which dual-carrier can be used in the downlink and dual-cell can be used in the uplink. In a new release HSPA will be extended to 4carrier or 4cell HSPA.

- 5 Thus a system carrier can be a 3G LTE component carrier or a HSPA dual carrier. It is noted that a non dual-cell HSPA (i.e. single HSPA carrier) capable terminal is capable to connect on such a system (HSPA) carrier, and that a non component carrier LTE (i.e. single carrier LTE) terminal is capable to connect on such a system (LTE) carrier.

10

Since 3G LTE uses the term "component carrier" this term is used in the following description for convenience instead of the more general term "system carrier".

- 15 This invention describes methods and devices for handling problems with multi-component carrier support in case of some kind of overload situation. For instance, depending on the battery status, the needed transmit power, real-time processing problem etc, there can be situations where the mobile terminal could not support multi-component carrier according to it's mobile
20 terminal capability. In uplink it could e.g. be hard to fulfil spectrum leakage requirements, while in downlink it can be hard to fulfil blocking requirements. Different kind of radio architecture can be used for handling this problem, but they typically have drawbacks compared to standard continuous system bandwidth receivers in terms of current consumption.

25

Figures 2a and 2b illustrate a situation with uplink transmission from a mobile terminal on multiple component carriers.

30

Figure 2a shows frequency leakage when transmitting with relatively low power from a mobile terminal to a base station. The transmit power level is typically chosen based on a predetermined quality level requirement. Closed power loops are commonly used to adjust the transmit power. The loops function by monitoring, in the base station, the quality level of the transmis-

sion. If the quality level drops below a predetermined threshold, a control signal is sent from the base station to the mobile terminal, which in return increases the transmit power. Reversely, If the quality rises above a predetermined threshold, the base station signals to the mobile terminal which then
5 decreases the transmit power.

Two component carriers 301, 302 are shown. Nonlinearities in the transmitter and RF power amplifier result in intermodulation distortion, this leads to frequency leakage. To enable other users to use the bandwidth positioned outside the bandwidths of the used component carriers, strict frequency leakage
10 requirements apply on mobile terminals. 303 shows the frequency leakage of the two component carriers 301, 302, and 304 shows the leakage requirement of the mobile network. The frequency leakage 303 of the two component carriers 301, 302 is below the leakage requirement 304 when the
15 transmit power of the carriers is low.

Figure 2b shows frequency leakage when transmitting with a higher power from the mobile terminal to a base station. Again, two non-contiguous component carriers 305,306 are shown. They are positioned at the same frequencies as the two component carriers 301,302 in figure 2a, however due to
20 the increased transmit power their amplitude is higher. The spectrum leakage 307 of the two carriers is now above the spectrum leakage requirement of the mobile network. Using a more linear transmitter and RF power amplifier is a possible way to mitigate this. However, highly linear components generally
25 consume more power and increase the complexity and cost of the mobile terminal.

Thus it can be advantageous to control the number of component carriers based on the needed transmit power of the individual carriers. One way of
30 doing this is to decrease the number of component carriers used, when the transmit power is high, i.e. above a predefined threshold. Alternatively, use of component carriers with a narrow bandwidth may be limited, when transmitting with high power. This will enable multi-carrier support on mobile termi-

nals without the need of costly hardware and with reasonable power consumption.

Similarly, it can be advantageous to control the number of component carriers based on the state of charge of the battery in the mobile terminal. This may be done by decreasing the number of component carriers used, when the state of charge of the battery is low, thereby achieving both multi carrier support and a long battery life time, without the need of a complex and expensive architecture in the mobile terminal.

The number of component carriers used may also be controlled by a power management system functioning as a dynamic parameter. The power management system may function by estimating the power consumption of supporting multiple component carriers and determine the number of carriers to use in relation to the estimated power consumption. This may be done by limiting the number of component carriers used when the power consumption for supporting multiple component carriers is high. The state of charge of the battery in the mobile terminal may also be used as an input to the power management system. By using a power management system a longer battery life time is achieved. Thereby multiple component carriers may be supported only in situations where the power consumption for supporting them is relative low.

Figures 3a, 3b, 4a and 4b illustrate a situation with downlink transmission to a mobile terminal on multiple component carriers.

Figure 3a shows a frequency plot of an interference signal 502 with relatively low energy positioned between two component carriers 501, 502 prior to filtration in a mobile terminal. 504 is a threshold showing the ability of the filters in the mobile terminal to block out interference signals. The threshold is determined by the quality of the filters in the mobile terminal. The interference signal 502 has an amplitude that is lower than the threshold 504. Figure 3b shows a frequency plot of the same situation as depicted in figure 3a, after

filtration in the mobile terminal. The power of the interference signal has been minimized to an insignificant level, and a good quality of service is achieved for the two component carriers 501,502.

- 5 Figure 4a shows a frequency plot of an interference signal 602 with a higher energy positioned between the two component carriers 601,602 prior to filtration in a mobile terminal. 604 is a threshold showing the ability of the filters in the mobile terminal to block out interference signals. The amplitude of the interference is in this situation higher than the threshold 604. Figure 4b
- 10 shows a frequency plot of the same situation as depicted in figure 4a after filtration in the mobile terminal. The power of the interference signal has been lowered, but it remains relatively high compared to the amplitude of the two component carriers 601,602 resulting in a poor quality of service of the carriers. This can be corrected by using high performance filters with a higher
- 15 threshold; however this will again both increase the total power consumption and increase the overall cost of the device.

- Thus it can be advantageous to control the number of used component carriers based on the power of interference signals. This may be achieved by limiting the use of multi carrier components when high energy interference signals are present, thereby achieving good multi carrier support in the most common case, when no high energy interference signals are present, without the need of costly hardware to cope high energy interference signals.
- 20

- 25 Mobile terminals have transformed from being simple communication tools into being a fully operational transportable computer system, providing a range of different applications such as audio and movie applications, maps, dictionaries and games. This evolution has increased the need for processing power in mobile terminals. Multi carrier component support further increases
- 30 the overall processing load of the mobile terminal.

Therefore, complicated applications might be processed slower when multi carrier components are used, resulting in a decreased user experience. Thus

it can be advantageous to control the number of component carriers used in relation to the processing load of the mobile terminal. This can be achieved by using fewer component carriers when processing complicated applications, thereby securing a faster processing of complex application and an increased user experience.

Figure 5 shows a flow chart of an embodiment of the present invention. In step 101 the mobile terminal is connected to a multi component carrier network node. This may be achieved by using a cell search procedure. The mobile terminal then receives information related to the available component carrier possibilities of the multi component carrier cell. This information may include information related to the bandwidth and carrier frequencies of the component carriers. The number of available component carriers may be any number, including the special case when only a single component carrier is available. The mobile terminal then determines a subset of the available component carriers to use for transmitting and receiving data from and to the multi component carrier cell, i.e. the mobile terminal's capability to handle multiple component carriers, including its capability to handle non-contiguous component carriers, and it informs the multi component carrier cell about this capability, typically via standard Radio Resource Control (RRC) signaling. The choice may be based on the physical resources of the mobile terminal. The subset does not have to be a proper subset, meaning that the chosen subset may include all the possible component carriers received from the multi-carrier cell. The subset may also include just a single component carrier.

Next, in step 102 the mobile terminal monitors dynamic parameters indicative of its current capability to handle non-contiguous component carriers, and from the detected parameters it is determined in step 103 whether a situation has occurred in which the mobile terminal's capability to handle non-contiguous component carriers has been changed, i.e. whether a component carrier support event has occurred. As described above, such events or situations may relate to parameters such as the battery level of the mobile

terminal, the transmit power of the mobile terminal, the processing load of the mobile terminal, energy of interference signals, or data transfer requirements of applications on the mobile terminal. For instance, in case of low battery or high needed transmit power it could be difficult for the mobile terminal to support multi-component carrier transmission in uplink and/or downlink. In uplink it could e.g. be hard to fulfil spectrum leakage requirements, while in downlink it could e.g. be hard to fulfil blocking requirements. Another example could be some kind of overload in the real time processing in the base-band, making a large downlink reception over multiple component carriers risky in terms of risk for timing mismatch, which then in the end might give rise to a dropped connection.

The occurrence of a component carrier event is typically triggered by the level of one of the dynamic parameters passing a predefined threshold. However, it is noted that there may well be more than one threshold for a given parameter so that the capability of handling non-contiguous component carriers can be reduced in steps. Similarly, a component carrier event may also be triggered by a combination of parameters passing their individual predefined thresholds. The combination may be any combination of the following parameters: the battery level of the mobile terminal, the transmit power of the mobile terminal, the processing load of the mobile terminal, energy of interference signals, or data transfer requirements of application on the mobile terminal. E.g. a component carrier event may be triggered by a combination of low battery level and high needed transmit power.

If an event is triggered, i.e. a situation with reduced capability to handle non-contiguous component carriers has occurred, then the mobile terminal in step 104 does a connection release, i.e. the mobile terminal is forced down to idle mode, and then in step 105 it makes a connection setup using another mobile terminal capability. The new capability may also include the case where only a single component carrier can be used. The connection setup/release is done according to prior art protocols. Which capability to choose depends on the component carrier event triggered, and such event to capability infor-

mation could be stored in a look up table in the mobile terminal. The process can then continue at step 102. Once a new component carrier event (for instance normal operation possible) is triggered, the mobile terminal does a new connection release and connection setup with a new mobile terminal capability, which may be higher (for instance maximum allowed) or lower according to the triggered component carrier event.

It is noted that in LTE and LTE advanced fast connection setup and connection release protocols have been introduced (in the order of 100 ms instead of seconds, as it is in WCDMA/HSPA). By utilizing these fast connection setup and release protocols in LTE and LTE advanced, for saving power/reducing heat in overload situations, the user experience in terms of service interruption is minimized, and at the same time the procedure neither needs any standardization changes nor adaptation mechanisms that might hurt the spectral efficiency of the cellular systems. However, the proposed solution could also be used in current WCDMA systems, including HSPA, without any standard changes. However, in this case the connection setup protocol is slower, which can make a service interruption visible for the user.

Fig 6 shows a functional block diagram of a mobile terminal 701 configured to schedule data transmissions between the mobile terminal and a base station in a wireless communications network using the principles of the present invention. The mobile terminal comprises an antenna 702 for communicating with the base station using radio frequency signals. The radio frequency signals from the antenna is received in the radio frequency block 703, which has a reception part and a transmission part, and then processed in the base-band processing block 704. Information from the base station indicating available component carriers is then determined and stored in the available component carriers unit 705. In block 706 the mobile terminal detects at least one dynamic parameter indicative of the mobile terminal's current ability to handle non-contiguous component carriers. The parameters are described above.

The control block 707 determines from the at least one dynamic parameter whether a situation has occurred in which the mobile terminal's capability to handle non-contiguous component carriers has been changed. As mentioned above, this is typically done by comparing the parameter value with a prede-
5 terminated threshold. If it is determined that such a situation has occurred, the control block 707 transmits a connection release request and subsequently a connection setup request with another capability to the base station through the baseband processing block 704 and the transmitter part of the radio frequency block 703.

10

Although various embodiments of the present invention have been described and shown, the invention is not restricted thereto, but may also be embodied in other ways within the scope of the subject-matter defined in the following claims.

15

C l a i m s :

1. A method of scheduling data transmissions between a mobile terminal
5 (701) and a base station in a wireless communications network arranged for the transmission of multiple system carrier signals, each system carrier providing for the transmission of signals in a predetermined bandwidth around the carrier,
c h a r a c t e r i z e d in that the method comprises the steps of:
- 10 • receiving (101) in the mobile terminal (701) information from said base station indicating available system carriers, and transmitting (702, 703) from said mobile terminal (701) to said base station information indicating the mobile terminal's capability to handle non-contiguous system carriers;
- 15 • detecting (102) in the mobile terminal (701) at least one dynamic parameter indicative of the mobile terminal's current capability to handle non-contiguous system carriers;
- determining (103) in the mobile terminal (701) from said at least one dynamic parameter whether a situation has occurred in which the mo-
20 bile terminal's capability to handle non-contiguous system carriers has changed;
- transmitting (104), if such a situation has occurred, a connection release request from said mobile terminal (701) to said base station; and
- 25 • transmitting (105) a connection setup request and information indicating the mobile terminal's changed capability to handle non-contiguous system carriers from said mobile terminal (701) to said base station.
2. A method according to claim 1, c h a r a c t e r i z e d in that said system carrier signals are transmitted in a Third Generation Long Term
30 Evolution system or in a High-Speed Packet Access system.

3. A method according to claim 1 or 2, c h a r a c t e r i z e d in that the method further comprises the step of selecting said at least one parameter from the group of parameters consisting of:

- 5 • a parameter indicative of a charging level of a battery in the mobile terminal;
- a parameter indicative of a level of transmission power from the mobile terminal required to achieve a predetermined quality level of data transfer from the mobile terminal; and
- 10 • a parameter indicative of a level of base band processing capability in the mobile terminal.

4. A method according to claim 3, c h a r a c t e r i z e d in that the method further comprises the steps of:

- 15 • detecting the occurrence of a system carrier event triggered by one of said parameter levels passing a predefined threshold; and
- performing the step of determining whether a situation with changed capability to handle non-contiguous system carriers has occurred when a system carrier event is detected.

20 5. A method according to claims 4, c h a r a c t e r i z e d in that the method further comprises the step of determining the mobile terminal's changed capability to handle non-contiguous system carriers in dependence of said detected system carrier event.

25 6. A method according to claims 5, c h a r a c t e r i z e d in that the changed capability is determined in dependence of said detected system carrier event by means of a look up table.

30 7. A method according to any one of claims 1 to 6, c h a r a c t e r - i z e d in that the steps of transmitting a connection release request, a connection setup request and information indicating the mobile terminal's changed capability use a Radio Resource Control, RRC, signalling protocol.

8. A mobile terminal configured to schedule data transmissions between the mobile terminal (701) and a base station in a wireless communications network arranged for the transmission of multiple system carrier signals, each system carrier providing for the transmission of signals in a predetermined bandwidth around the carrier,

characterized in that the mobile terminal is configured to:

- receive (703, 704, 705) information from said base station indicating available system carriers, and transmit (702, 703) to said base station information indicating the mobile terminal's capability to handle non-contiguous system carriers;
- detect (706) at least one dynamic parameter indicative of the mobile terminal's current capability to handle non-contiguous system carriers;
- determine (707) from said at least one dynamic parameter whether a situation has occurred in which the mobile terminal's capability to handle non-contiguous system carriers has changed;
- transmit (702, 703), if such a situation has occurred, a connection release request to said base station; and
- transmit (702, 703) a connection setup request and information indicating the mobile terminal's changed capability to handle non-contiguous system carriers to said base station.

9. A mobile terminal according to claim 8, characterized in that the mobile terminal is configured to be used in a Third Generation Long Term Evolution system or in a High-Speed Packet Access system.

10. A mobile terminal according to claim 8 or 9, characterized in that the mobile terminal is further configured to select said at least one parameter from the group of parameters consisting of:

- a parameter indicative of a charging level of a battery in the mobile terminal;
- a parameter indicative of a level of transmission power from the mobile terminal required to achieve a predetermined quality level of data transfer from the mobile terminal; and

- a parameter indicative of a level of base band processing capability in the mobile terminal.

11. A mobile terminal according to claim 10, c h a r a c t e r -
5 i z e d in that the mobile terminal is further configured to:

- detect the occurrence of a system carrier event triggered by one of said parameter levels passing a predefined threshold; and
- determine whether a situation with changed capability to handle non-contiguous system carriers has occurred when a system carrier event
10 is detected.

12. A mobile terminal according to claims 11, c h a r a c t e r -
i z e d in that the mobile terminal is further configured to determine the
mobile terminal's changed capability to handle non-contiguous system carri-
15 ers in dependence of said detected system carrier event.

13. A mobile terminal according to claims 12, c h a r a c t e r -
i z e d in that the mobile terminal is further configured to determine the
changed capability in dependence of said detected system carrier event by
20 means of a look up table.

14. A mobile terminal according to any one of claims 8 to 13, c h a r -
a c t e r i z e d in that the mobile terminal is further configured to
transmit the connection release request, the connection setup request and
25 information indicating the mobile terminal's changed capability using a Radio
Resource Control, RRC, signalling protocol.

15. A computer program comprising program code means for performing the
steps of any one of the claims 1 to 7 when said computer program is run on a
30 computer.

16. A computer readable medium having stored thereon program code means for performing the method of any one of the claims 1 to 7 when said program code means is run on a computer.

1/4

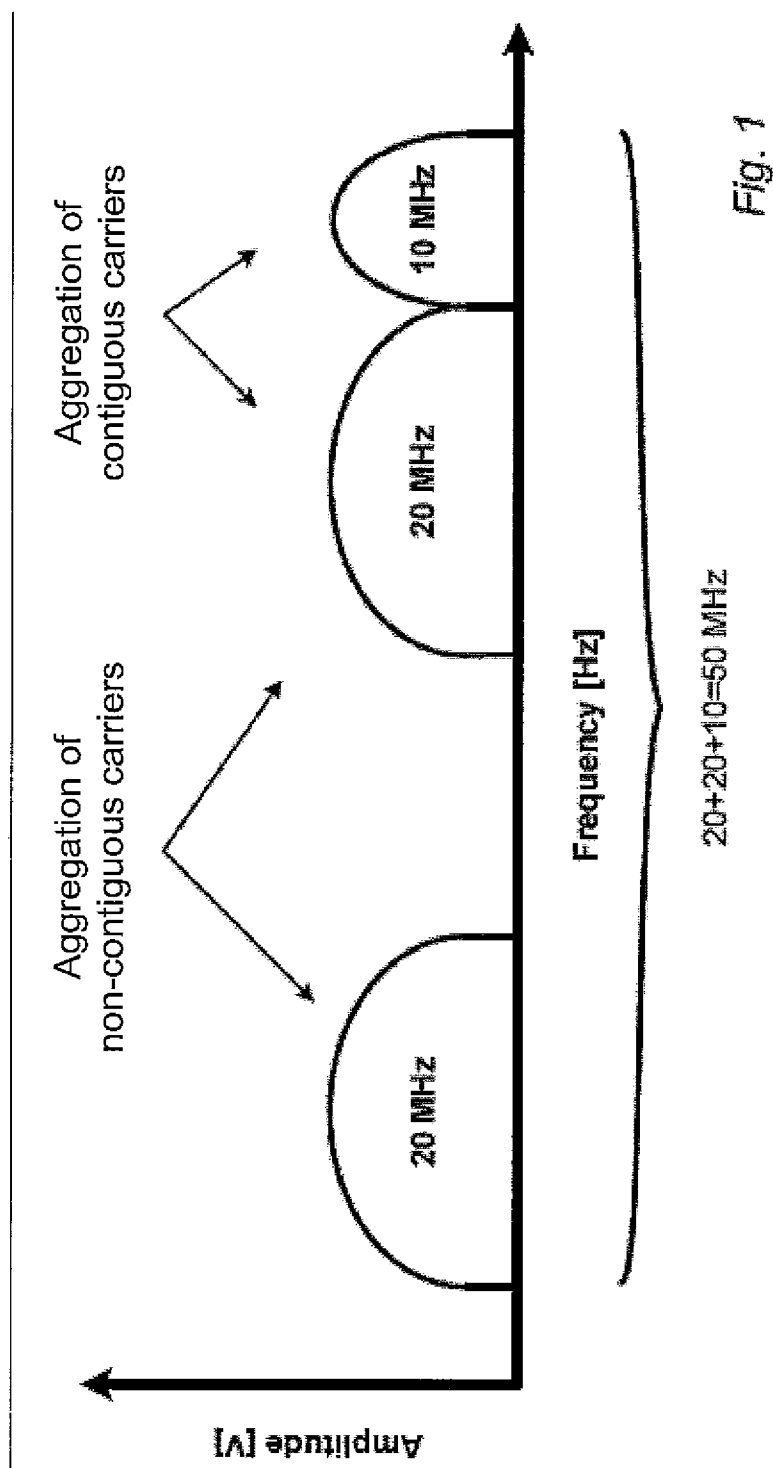

2/4

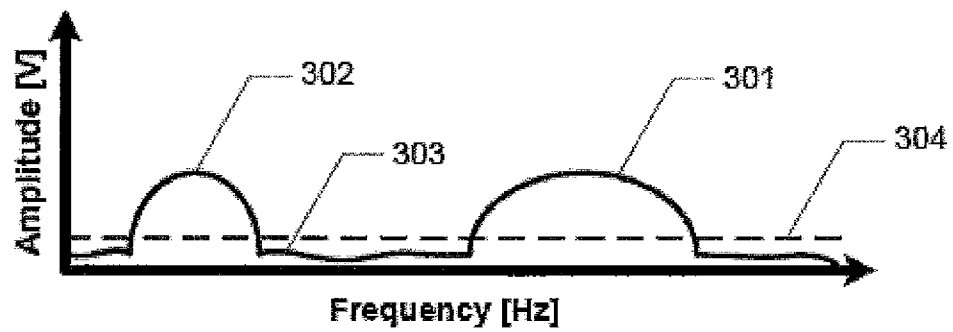

Fig. 2a

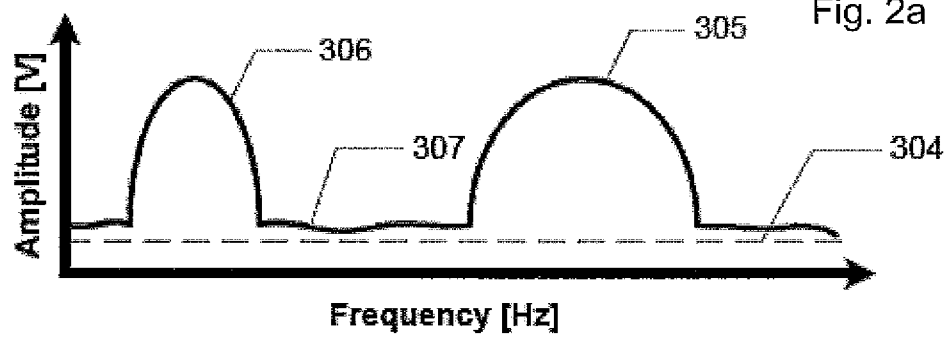

Fig. 2b

3/4

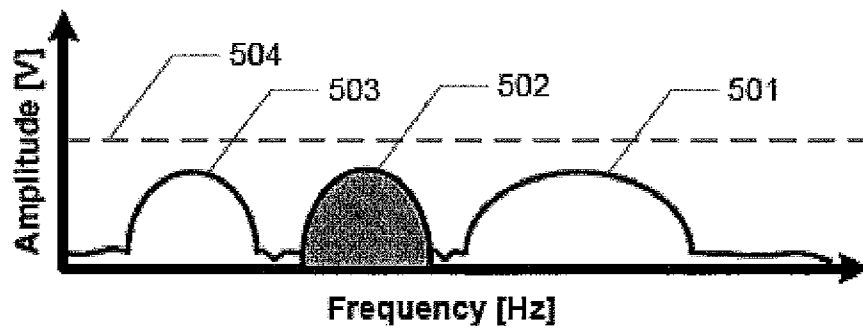

Fig. 3a

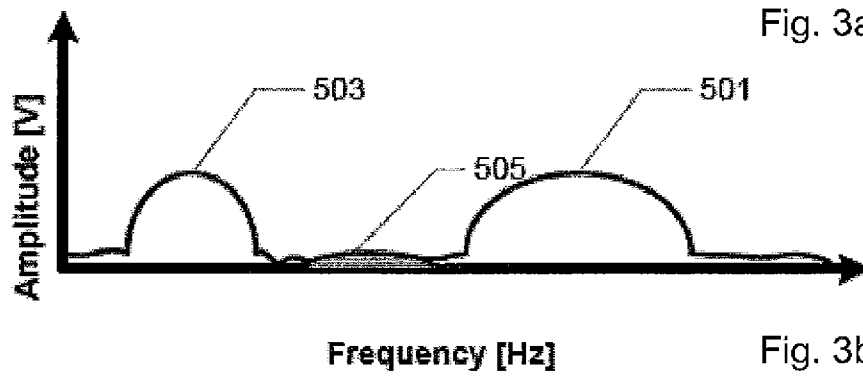

Fig. 3b

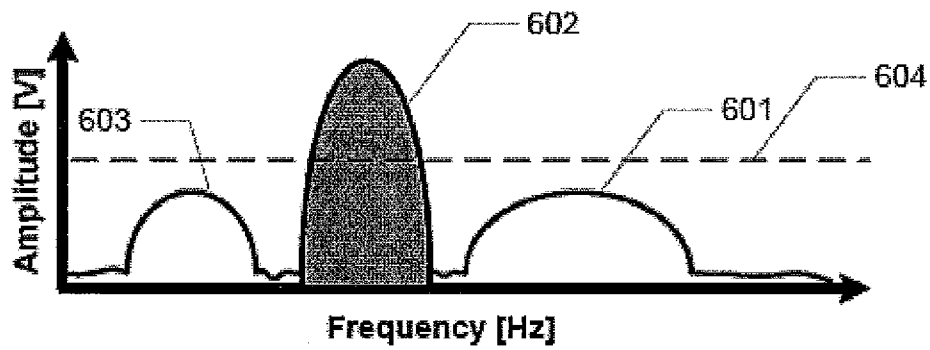

Fig. 4a

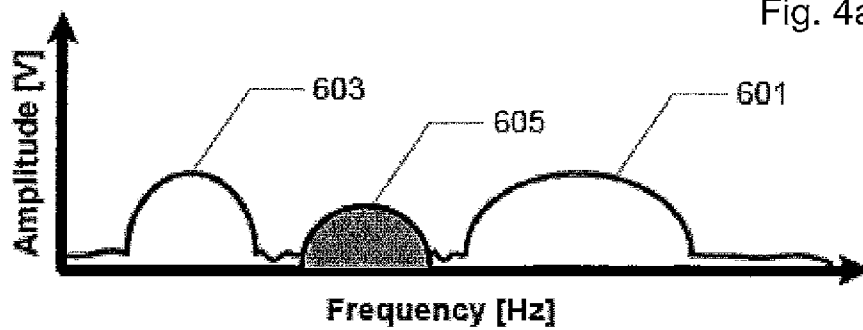

Fig. 4b

4/4

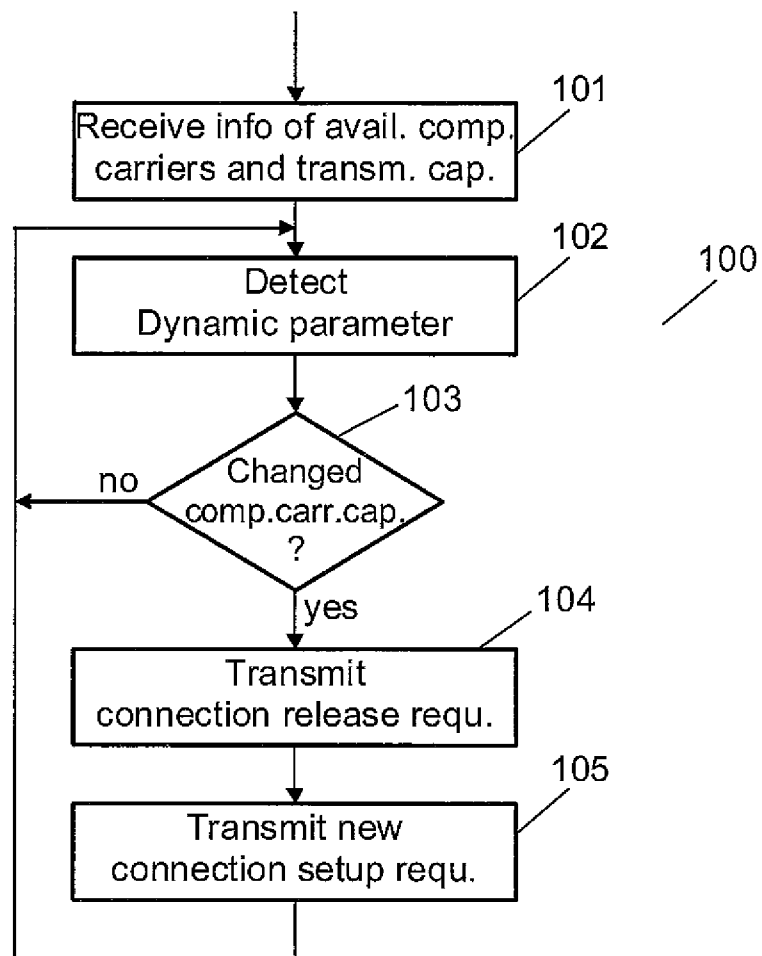

Fig. 5

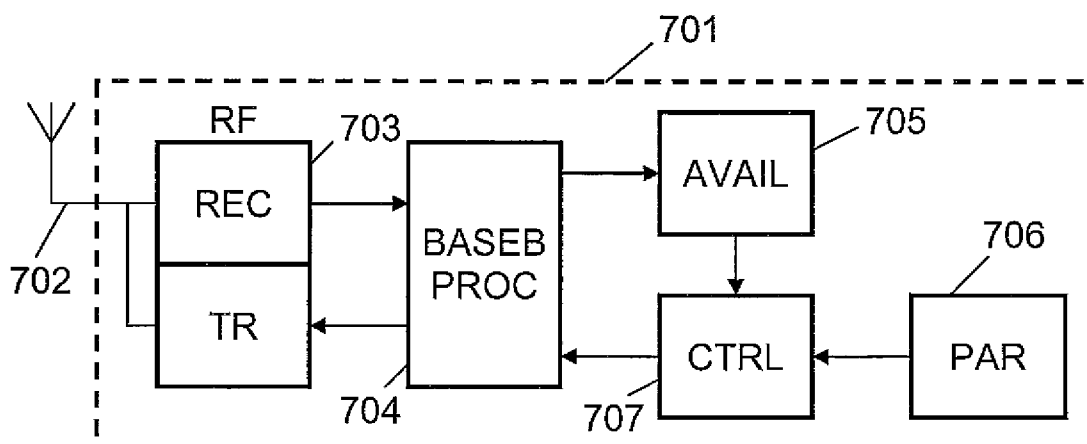

Fig. 6

INTERNATIONAL SEARCH REPORT

International application No

PCT/EP2010/057715

A. CLASSIFICATION OF SUBJECT MATTER

INV. H04W8/24

ADD. H04W52/02 H04W72/04

According to International Patent Classification (IPC) or to both national classification and IPC

B. FIELDS SEARCHED

Minimum documentation searched (classification system followed by classification symbols)

H04W

Documentation searched other than minimum documentation to the extent that such documents are included in the fields searched

Electronic data base consulted during the international search (name of data base and, where practical, search terms used)

EPO-Internal, INSPEC, WPI Data

C. DOCUMENTS CONSIDERED TO BE RELEVANT

Category*	Citation of document, with indication, where appropriate, of the relevant passages	Relevant to claim No.
X	WO 2009/021012 A2 (INTERDIGITAL PATENT HOLDINGS [US]; CHITRAPU PRABHAKAR R [US]; RUDOLF M) 12 February 2009 (2009-02-12)	1,3-8, 10-16
Y	* abstract paragraphs [0005] - [0007], [0011] - [0020], [0029], [0039] - [0041], [0 44] - [0050] figures 2,4 ----- -/--	2,9

☒ Further documents are listed in the continuation of Box C.

☒ See patent family annex.

* Special categories of cited documents :

"A" document defining the general state of the art which is not considered to be of particular relevance

"E" earlier document but published on or after the international filing date

"L" document which may throw doubts on priority claim(s) or which is cited to establish the publication date of another citation or other special reason (as specified)

"O" document referring to an oral disclosure, use, exhibition or other means

"P" document published prior to the international filing date but later than the priority date claimed

"T" later document published after the international filing date or priority date and not in conflict with the application but cited to understand the principle or theory underlying the invention

"X" document of particular relevance; the claimed invention cannot be considered novel or cannot be considered to involve an inventive step when the document is taken alone

"Y" document of particular relevance; the claimed invention cannot be considered to involve an inventive step when the document is combined with one or more other such documents, such combination being obvious to a person skilled in the art.

"&" document member of the same patent family

Date of the actual completion of the international search

16 September 2010

Date of mailing of the international search report

23/09/2010

Name and mailing address of the ISA/

European Patent Office, P.B. 5818 Patentlaan 2
NL - 2280 HV Rijswijk
Tel. (+31-70) 340-2040,
Fax: (+31-70) 340-3016

Authorized officer

Dutrieux, Yann

INTERNATIONAL SEARCH REPORT

International application No

PCT/EP2010/057715

C(Continuation). DOCUMENTS CONSIDERED TO BE RELEVANT

Category*	Citation of document, with indication, where appropriate, of the relevant passages	Relevant to claim No.
X A	WO 2007/050687 A2 (MOTOROLA INC [US]; OPRESCU-SURCOBE VALENTIN [US]; BENES STANLEY J [US]) 3 May 2007 (2007-05-03) * abstract page 1, line 9 - page 3, line 22 page 5, line 12 - line 24 page 6, line 4 - page 6, line 15 page 9, line 1 - page 9, line 9 page 10, line 20 - page 12, line 21 page 17, line 7 - page 18, line 2 -----	1,3-6,8, 10-13, 15,16 2,7,9,14
Y	HUAWEI: "Carrier aggregation in active mode" 3GPP DRAFT; R2-093104 CARRIER AGGREGATION IN ACTIVE MODE, 3RD GENERATION PARTNERSHIP PROJECT (3GPP), MOBILE COMPETENCE CENTRE ; 650, ROUTE DES LUCIOLES ; F-06921 SOPHIA-ANTIPOLIS CEDEX ; FRANCE, no. San Francisco, USA; 20090428, 28 April 2009 (2009-04-28), XP050340846 [retrieved on 2009-04-28] * Sections 2.1, 2.2, 2.3 *	2,9
A	QUALCOMM EUROPE: "DC-HSDPA and CPC" 3GPP DRAFT; R1-082294, 3RD GENERATION PARTNERSHIP PROJECT (3GPP), MOBILE COMPETENCE CENTRE ; 650, ROUTE DES LUCIOLES ; F-06921 SOPHIA-ANTIPOLIS CEDEX ; FRANCE, vol. RAN WG1, no. Warsaw, Poland; 20080625, 25 June 2008 (2008-06-25), XP050110602 [retrieved on 2008-06-25] * Sections 2, 2.1, 2.2 *	1-16
A	LG ELECTRONICS: "UE-specific Carrier Assignment for LTE-Advanced" 3GPP DRAFT; R1-092126, 3RD GENERATION PARTNERSHIP PROJECT (3GPP), MOBILE COMPETENCE CENTRE ; 650, ROUTE DES LUCIOLES ; F-06921 SOPHIA-ANTIPOLIS CEDEX ; FRANCE, no. San Francisco, USA; 20090428, 28 April 2009 (2009-04-28), XP050339571 [retrieved on 2009-04-28] * Sections 1, 2, 2.1, 2.2 *	1-16
	----- -/--	

INTERNATIONAL SEARCH REPORT

International application No

PCT/EP2010/057715

C(Continuation). DOCUMENTS CONSIDERED TO BE RELEVANT

Category*	Citation of document, with indication, where appropriate, of the relevant passages	Relevant to claim No.
A	<p>VODAFONE GROUP: "New UE capability for RRM optimisation" 3GPP DRAFT; R2-051764, 3RD GENERATION PARTNERSHIP PROJECT (3GPP), MOBILE COMPETENCE CENTRE ; 650, ROUTE DES LUCIOLES ; F-06921 SOPHIA-ANTIPOLIS CEDEX ; FRANCE, vol. RAN WG2, no. London, UK; 20050824, 24 August 2005 (2005-08-24), XP050128930 [retrieved on 2005-08-24] * Sections 1, 3, 4 * -----</p>	1-16

INTERNATIONAL SEARCH REPORT

Information on patent family members

International application No

PCT/EP2010/057715

Patent document cited in search report	Publication date	Patent family member(s)	Publication date
WO 2009021012 A2	12-02-2009	AR 067874 A1	28-10-2009
		AU 2008283934 A1	12-02-2009
		CA 2695900 A1	12-02-2009
		CN 101772982 A	07-07-2010
		EP 2183938 A2	12-05-2010
		KR 20100051714 A	17-05-2010
		KR 20100044914 A	30-04-2010
		US 2009163158 A1	25-06-2009
<hr/>			
WO 2007050687 A2	03-05-2007	EP 1943751 A2	16-07-2008
		KR 20080069623 A	28-07-2008
		US 2007091836 A1	26-04-2007
<hr/>			