



US00D793051S

(12) **United States Design Patent**  
**Ngene**

(10) **Patent No.:** **US D793,051 S**

(45) **Date of Patent:** **\*\* Aug. 1, 2017**

- (54) **SHOE OUTSOLE**
- (71) Applicant: **NIKE, Inc.**, Beaverton, OR (US)
- (72) Inventor: **David Ngene**, Beaverton, OR (US)
- (73) Assignee: **NIKE, Inc.**, Beaverton, OR (US)
- (\*\*) Term: **15 Years**

|                  |         |                 |                      |
|------------------|---------|-----------------|----------------------|
| D685,984 S *     | 7/2013  | Raysse .....    | D2/951               |
| D689,678 S *     | 9/2013  | McClaskie ..... | D2/951               |
| D721,226 S       | 1/2015  | Petrie et al.   |                      |
| D743,154 S       | 11/2015 | Nethongkome     |                      |
| 2004/0237343 A1* | 12/2004 | Herman .....    | A43B 7/146<br>36/28  |
| 2011/0192056 A1* | 8/2011  | Geser .....     | A43C 15/14<br>36/114 |

- (21) Appl. No.: **29/554,767**
- (22) Filed: **Feb. 15, 2016**
- (51) **LOC (10) Cl.** ..... **02-04**
- (52) **U.S. Cl.**  
USPC ..... **D2/955**
- (58) **Field of Classification Search**  
USPC ..... D2/896, 902, 908, 916, 918-942,  
D2/946-962, 977  
CPC ..... A43B 13/00; A43B 13/02; A43B 13/023;  
A43B 13/026; A43B 13/04; A43B 13/08;  
A43B 13/10; A43B 13/12; A43B 13/14;  
A43B 13/16; A43B 13/18; A43B 13/28;  
A43B 13/30; A43B 13/32; A43B 13/34;  
A43B 13/36; A43B 13/141; A43B  
13/143; A43B 13/181; A43B 13/189;  
A43B 13/223; A43B 13/224  
See application file for complete search history.

**OTHER PUBLICATIONS**

I Want Those: Reebok's Nipple-Soled All Terrain Shoes, posted at geekologie.com, earliest date reviewed Jan. 24, 2013, [online], acquired on Jun. 7, 2017. Available from Internet, <URL: http://geekologie.com/2013/01/i-want-those-reeboks-nipple-soled-all-te.php>.\*

Skechers GOrun Shoes, posted at ymmvreviews.com, [online], acquired on Jun. 7, 2017. Available from Internet, <URL: http://ymmvreviews.com/footwear/skechers-gorun-shoes/>.\*

\* cited by examiner

*Primary Examiner* — Cathron Brooks  
*Assistant Examiner* — Aula Soroush  
 (74) *Attorney, Agent, or Firm* — Banner & Witcoff, Ltd.

(57) **CLAIM**

The ornamental design for a shoe outsole, as shown and described.

(56) **References Cited**

**U.S. PATENT DOCUMENTS**

|              |         |                    |        |
|--------------|---------|--------------------|--------|
| D466,682 S * | 12/2002 | Ortuno Santa ..... | D2/954 |
| D536,517 S   | 2/2007  | Gerber             |        |
| D573,333 S   | 7/2008  | Petrie             |        |
| D651,788 S * | 1/2012  | Raysse .....       | D2/951 |
| D652,613 S * | 1/2012  | Raysse .....       | D2/951 |
| D652,614 S * | 1/2012  | Raysse .....       | D2/951 |
| D662,295 S * | 6/2012  | Raysse .....       | D2/951 |
| D662,700 S * | 7/2012  | Raysse .....       | D2/951 |
| D663,929 S * | 7/2012  | Teng-Lee .....     | D2/951 |
| D667,618 S * | 9/2012  | Raysse .....       | D2/951 |
| D679,488 S * | 4/2013  | Raysse .....       | D2/951 |
| D680,312 S * | 4/2013  | Raysse .....       | D2/951 |
| D683,941 S * | 6/2013  | Raysse .....       | D2/951 |

**DESCRIPTION**

FIG. 1 is a front perspective view of a shoe outsole showing my new design;  
 FIG. 2 is a bottom view thereof; and,  
 FIG. 3 is a rear perspective view thereof.  
 The claim is directed to the circular tread blocks and the solid line perimeter edge. The white spaces adjacent to the claimed features forms no part of the claimed design. The broken lines showing the remainder of the shoe are for environmental purposes only and form no part of the claimed design.

**1 Claim, 3 Drawing Sheets**

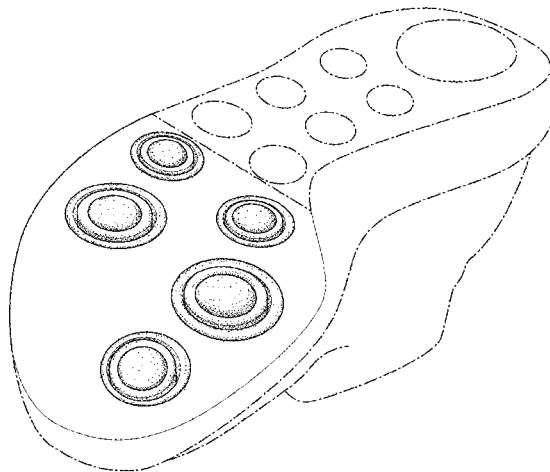

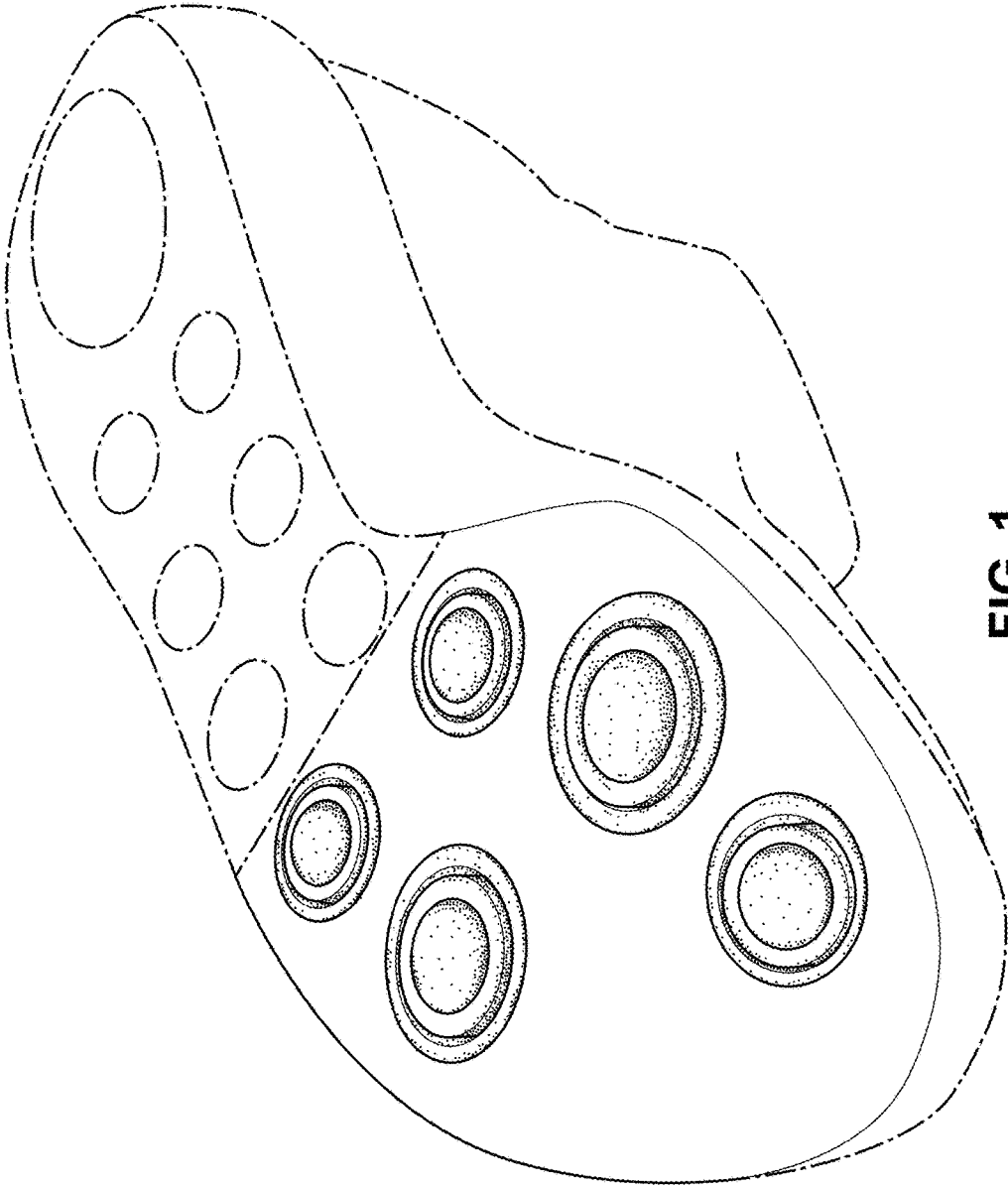

FIG. 1

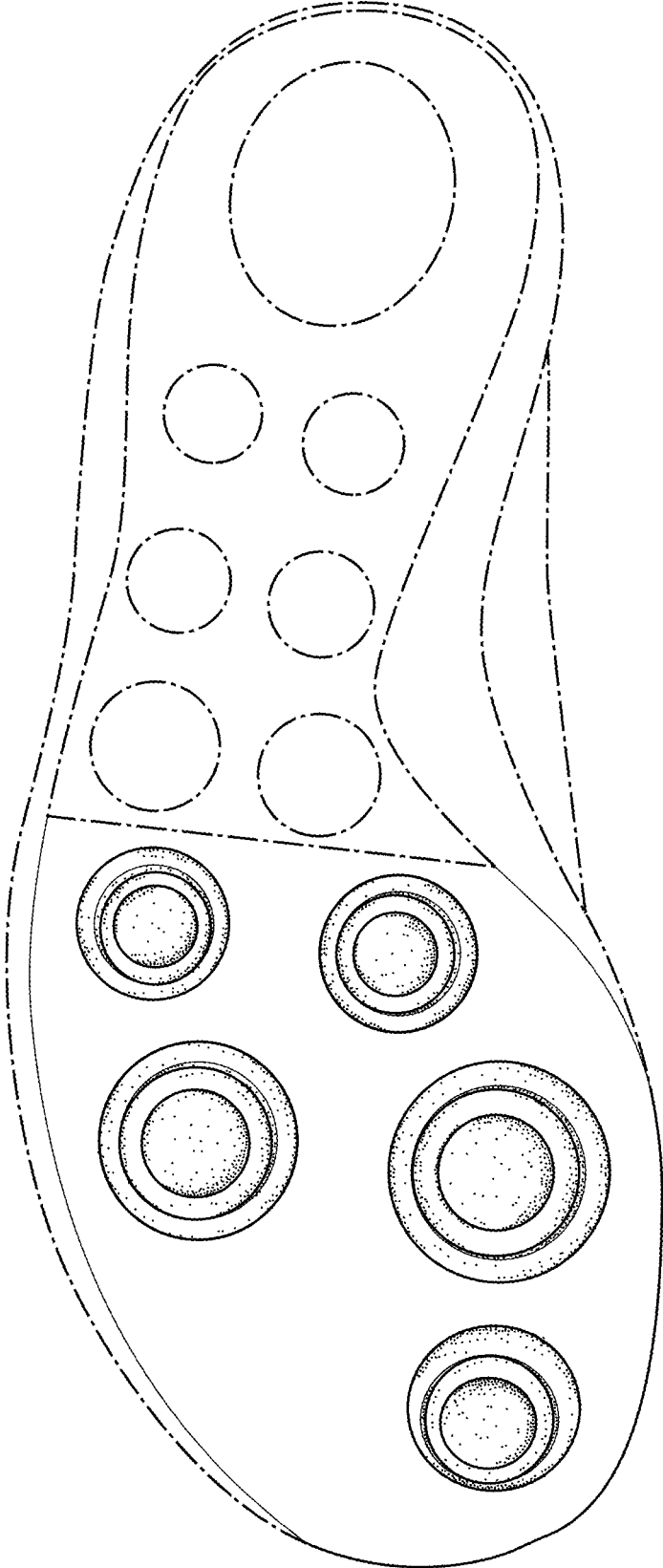

FIG. 2

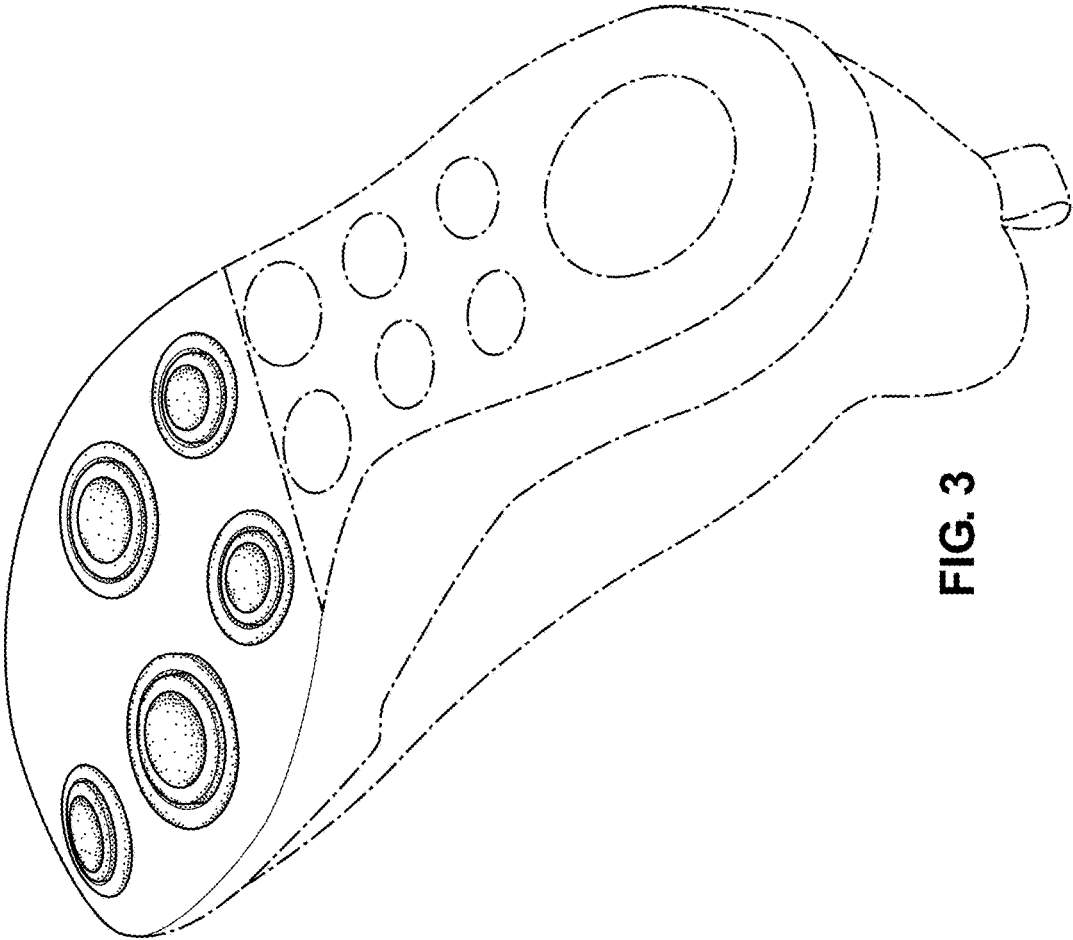

FIG. 3