

(19) World Intellectual Property Organization  
International Bureau



(43) International Publication Date  
31 July 2003 (31.07.2003)

PCT

(10) International Publication Number  
**WO 03/062291 A1**

(51) International Patent Classification<sup>7</sup>: **C08F 259/08**

(21) International Application Number: PCT/US02/09018

(22) International Filing Date: 13 March 2002 (13.03.2002)

(25) Filing Language: English

(26) Publication Language: English

(30) Priority Data:  
60/345,299 4 January 2002 (04.01.2002) US

(71) Applicant: **E.I. DUPONT DE NEMOURS AND COMPANY** [US/US]; 1007 Market Street, Wilmington, DE 19898 (US).

(72) Inventors: **JONES, Clay, Woodward**; 62 Karen Street, Route 1, Washington, WV 26181 (US). **KRUKOWIAK, Walter**; 1601 Sycamore Street, Wilmington, DE 19805 (US).

(74) Agents: **HENDRICKSON, John, S.** et al.; E.I. Dupont De Nemours and Company, Legal Patent Records Center, 1007 Market Street, Wilmington, DE 19898 (US).

(81) Designated States (*national*): AE, AG, AL, AM, AT, AU, AZ, BA, BB, BG, BR, BY, BZ, CA, CH, CN, CO, CR, CU, CZ, DE, DK, DM, DZ, EC, EE, ES, FI, GB, GD, GE, GH, GM, HR, HU, ID, IL, IN, IS, JP, KE, KG, KP, KR, KZ, LC, LK, LR, LS, LT, LU, LV, MA, MD, MG, MK, MN, MW, MX, MZ, NO, NZ, OM, PH, PL, PT, RO, RU, SD, SE, SG, SI, SK, SL, TJ, TM, TN, TR, TT, TZ, UA, UG, UZ, VN, YU, ZA, ZM, ZW.

(84) Designated States (*regional*): ARIPO patent (GH, GM, KE, LS, MW, MZ, SD, SL, SZ, TZ, UG, ZM, ZW), Eurasian patent (AM, AZ, BY, KG, KZ, MD, RU, TJ, TM), European patent (AT, BE, CH, CY, DE, DK, ES, FI, FR, GB, GR, IE, IT, LU, MC, NL, PT, SE, TR), OAPI patent (BF, BJ, CF, CG, CI, CM, GA, GN, GQ, GW, ML, MR, NE, SN, TD, TG).

**Published:**

— with international search report

*For two-letter codes and other abbreviations, refer to the "Guidance Notes on Codes and Abbreviations" appearing at the beginning of each regular issue of the PCT Gazette.*

(54) Title: CORE-SHELL FLUOROPOLYMER DISPERSIONS

(57) Abstract: A dispersion of non-melt-processible fluoropolymer particles having an SSG of less than about 2.225 in aqueous medium. The fluoropolymer particles comprise a core of high molecular weight polytetrafluoroethylene having an average melt creep viscosity greater than about  $1.5 \times 10^{10}$  Pa•s and a shell of lower molecular weight polytetrafluoroethylene or modified polytetrafluoroethylene. The shell has an average melt creep viscosity greater than about  $9 \times 10^9$  Pa•s and comprises about 5 to about 30% by weight of the particles. The fluoropolymer in the dispersion of the invention is fibrillating.



WO 03/062291 A1

**TITLE OF INVENTION****CORE-SHELL FLUOROPOLYMER DISPERSIONS**

5

**FIELD OF THE INVENTION**

This invention relates to dispersions of non-melt-processible fluoropolymers and coatings formed from the dispersions.

**BACKGROUND OF THE INVENTION**

10

Fluoropolymers are applied to a wide number of substrates in order to confer release, chemical and heat resistance, corrosion protection, cleanability, low flammability, and weatherability. Coatings of polytetrafluoroethylene (PTFE) homopolymers and modified PTFE provide the highest heat stability among the fluoropolymers, but unlike tetrafluoroethylene (TFE) copolymers, cannot be melt processed to form films and coatings. Therefore other processes have been developed for applying coatings of PTFE homopolymers and modified PTFE. One such process is dispersion coating which applies the fluoropolymer in dispersion form. Dispersion coating processes typically employ such fluoropolymer dispersions in a more concentrated form than the as-polymerized dispersion. These concentrated dispersions contain a significant quantity of surfactant, e.g. 6-8 weight percent. Such dispersion coating processes include the steps of applying concentrated dispersion to a substrate by common techniques such as spraying, roller or curtain coating; drying the substrate to remove volatile components; and baking the substrate. When baking temperatures are high enough, the primary dispersion particles fuse and become a coherent mass. Baking at high temperatures to fuse the particles is often referred to as sintering. For a number of dispersion coating applications such as curtain coating or serigraphy, a fraction of the concentrated dispersion coating stream is deposited on the substrate requiring the remainder of the stream to be recycled. The recycled fraction needs to be able to withstand the subsequent multiple pumping and mixing operations necessary for a continuous process. A dispersion suitable for such processing should not easily coagulate when subjected to shearing forces. The resistance of the dispersion to premature coagulation can be measured by a parameter known as gel time and is an indication of the shear stability of the dispersion.

35

In commercial dispersion coating processes, polymers with moderate molecular weights have typically been used, i.e., having a melt

creep viscosity of approximately  $1.2 \times 10^{10}$  Pa·s. For some applications such as PTFE coated fiberglass cloth, it is desired to use higher molecular weight polymer than has typically been used commercially to obtain  
5 improvements in flex life and increased lifetimes in industrial and/or architectural applications. However, if higher molecular weight polymers are used in a commercial process which subjects the polymer to significant shear forces, shear stability is adversely affected.

Fluoropolymers are known which have particles of a high  
10 molecular weight core of fibrillating fluoropolymer and a low molecular weight core of nonfibrillating polymer. Because of the very low molecular weight, non-fibrillating shell on these polymers, resins powders of these polymers are not fibrillating polymers. For example, U.S. Patent 5,324,785 (Noda et al.) discloses a dispersion of core-shell fluoropolymer  
15 particles in which the core is high molecular weight fibrillating PTFE and the shell is nonfibrillating PTFE. The shell of this polymer is disclosed to have a molecular weight of 10,000 to 800,000 and a melt viscosity of  $10^2$  to  $10^6$  poises. The objects of the invention included providing fine particles or powder and a sintered PTFE powder which have a high  
20 molecular weight and good blending or dispersion properties in a resin, an elastomer, a paint, etc. European Patent Publication EP 0 758 010 A1 discloses a similar composition for use as a anti-drip agent for imparting a flammable thermoplastic resin with anti-drip property. U.S. Patent 5,707,763 (Shimizu et al.) discloses a similar polymer for use as a binder  
25 for battery electrodes with a fibrillating PTFE core and a shell of any of variety of nonfibrillating fluorine-containing polymers or copolymers.

While advantageous for use in blending powders of the above-described resins with other materials, the presence of the very low molecular weight, non-fibrillating polymer in the shell creates problems in  
30 dispersion coating applications. A high molecular weight PTFE dispersion is needed which confers the benefits of high molecular weight PTFE while providing good shear stability necessary for continuous commercial dispersion coating processes.

### 35 **BRIEF SUMMARY OF THE INVENTION**

The invention provides dispersion of non-melt-processible fluoropolymer particles having an SSG of less than about 2.225 in aqueous medium. The fluoropolymer particles comprise a core of high molecular weight polytetrafluoroethylene having an average melt creep

viscosity greater than about  $1.5 \times 10^{10}$  Pa·s and a shell of lower molecular weight polytetrafluoroethylene or modified polytetrafluoroethylene. The shell has an average melt creep viscosity greater than about  $9 \times 10^9$  Pa·s and comprises about 5 to about 30% by weight of the particles. The fluoropolymer in the dispersion of the invention is fibrillating.

Preferably, the average melt creep viscosity of the polytetrafluoroethylene or modified polytetrafluoroethylene of the shell is at least  $0.1 \times 10^{10}$  Pa·s less, more preferably at least  $0.2 \times 10^{10}$  Pa·s less, than the average melt creep viscosity of polytetrafluoroethylene of the core. Most preferably, the shell of lower molecular weight polytetrafluoroethylene or modified polytetrafluoroethylene has an average melt creep viscosity of about  $9 \times 10^9$  Pa·s to about  $1.3 \times 10^{10}$  Pa·s. Preferably, the shell is polytetrafluoroethylene.

The invention further provides a coating composition comprising 30 to about 70 weight % of the fluoropolymer particles and a surfactant and substrates coated with the composition. Non-melt-processible fluoropolymer powder obtained by coagulating and drying the aqueous dispersion is also provided.

Further provided is a batch process for producing non-melt-processible fluoropolymer dispersion comprising polymerizing tetrafluoroethylene in an aqueous medium in the presence a dispersing agent to produce fluoropolymer having an SSG of less than 2.225. The polymerizing is carried out in a first stage during which a first amount of free radical initiator is added and second stage during which a second amount free radical initiator and a telogenic agent are added. The first amount of initiator produces polytetrafluoroethylene having an average melt creep viscosity greater than about  $1.5 \times 10^{10}$  Pa·s, and the second amount of initiator is at least about 10 times the first amount and being added before about 95% of the total tetrafluoroethylene has been polymerized. The second amount of initiator produces polytetrafluoroethylene or modified tetrafluoroethylene having an average melt creep viscosity greater than about  $9 \times 10^9$  Pa·s and less than the average melt creep viscosity of the polytetrafluoroethylene of the core.

Coating compositions in accordance with the invention possess high shear stability with the concentrated dispersions preferably having a gel time greater than 700 seconds when the fluoropolymer solids content is about 60 weight % and the surfactant content is about 6 weight %. In applications in which the coating is subjected to flexing as in

coatings of glass cloth, the flex life of the coating is improved. Dispersions of this invention have an MIT Flex Life for coated glass fabric of greater than 10,000 cycles in the warp direction and/or in the fill direction.

5

### **BRIEF DESCRIPTION OF THE DRAWINGS**

FIG. 1 is a graph showing the average melt creep viscosity (MCV) and the instantaneous melt creep viscosity, both to the  $1/3.4$  power, of polymer formed during the process of this invention with respect to percent batch completion.

10

### **DETAILED DESCRIPTION OF THE INVENTION**

The invention relates to a dispersion of non-melt-processible fluoropolymer particles in aqueous medium. The fluoropolymer particles comprise a core of high molecular weight polytetrafluoroethylene (PTFE) and a shell of lower molecular weight polytetrafluoroethylene or modified polytetrafluoroethylene.

15

Polytetrafluoroethylene (PTFE) refers to the polymerized tetrafluoroethylene by itself without any significant comonomer present.

20

Modified PTFE refers to copolymers of TFE with such small concentrations of comonomer that the melting point of the resultant polymer is not substantially reduced below that of PTFE. The concentration of such comonomer is preferably less than 1 weight %, more preferably less than 0.5 weight %. The modifying comonomer can be, for example, hexafluoropropylene (HFP), perfluoro(methyl vinyl ether) (PMVE), perfluoro(propyl vinyl ether) (PPVE), perfluoro(ethyl vinyl ether) (PEVE), chlorotrifluoroethylene (CTFE), perfluorobutyl ethylene (PFBE), or other monomer that introduces side groups into the molecule.

25

The fluoropolymer particles have a standard specific gravity (SSG) of less than 2.225, preferably less than 2.220, and more preferably from 2.180 to 2.215. The SSG is generally inversely proportional to the molecular weight of PTFE or modified PTFE. SSG alone, however, cannot specify molecular weight as it is also dependent on the presence of modifier, the amount of modifier, and/or initiation by hydrocarbon initiators such as DSP. Also no agreement exists as to the correct mathematical form the relationship takes. The first representation of that relationship is expressed in a paper presented by Doban et al. at an ACS meeting September 18, 1956 which gives the number average molecular weight to be

30

35

$$\overline{M}_n = 0.597 [\log_{10}(0.157/(2.306 - \text{SSG}))]^{-1}$$

with graphical data given in Sperati & Starkwather, Fortschr. Hochpolym-Forsch. Bd. 2, S.465-495 (1961). Another expression of this relationship is stated by Noda et al. in U.S. Patent 5,324,785 as:

$$\log_{10} M_n = 31.83 - 11.58 \times \text{SSG}$$

in which  $M_n$  is average molecular weight. These equations result in different molecular weights for the same SSG values.

Molecular weight can be more consistently related to melt creep viscosity (MCV) values for PTFE polymers and melt creep viscosity is used in the present application to describe the molecular weight of the polymer. Molecular weight is linearly related to melt viscosity in Pa·s to the 1/3.4 power as stated in the following:

$$\overline{M}_n = (\text{MCV}^{1/3.4} - 663.963)/0.00021967$$

Melt creep viscosities for the fluoropolymer in accordance with the invention are preferably greater than about  $1.4 \times 10^{10}$  Pa·s, more preferably greater than about  $1.5 \times 10^{10}$  Pa·s. Melt creep viscosity in this application is measured by the procedure U.S. Patent 3,819,594 with certain modifications discussed below.

The fluoropolymer dispersion of this invention is made by dispersion polymerization (also known as emulsion polymerization). The product of dispersion polymerization can be used as aqueous dispersion, optionally after concentrating and/or stabilizing with added surfactant as known in the art, or can be coagulated, isolated from the liquid medium, and dried. The concentrated dispersions are useful as coating or impregnating compositions and to make cast films.

In the manufacture of dispersions in accordance with the invention, the polymerization is carried out to form a particle structure in which molecular weight, and in some embodiments, composition vary from one stage of polymerization to another. The variation can be envisioned so as to view the particle as having discrete layers. While the properties of the "core" and "shell" cannot be measured independently by analytical methods, these concepts are equated with polymer formed, respectively, in first and later stages in the polymerization. The process produces PTFE of high molecular weight at the core of the particle and

PTFE or modified PTFE of lower molecular weight near and/or at the surface of the dispersion particles. As will be discussed below, the distinction made herein between core and shell relates to the amount of initiator present during the first (core) stage of polymerization and during the later (shell) stage of polymerization as well as the presence or absence of telogenic agent and comonomer being introduced.

Particularly because of the core shell nature of the fluoropolymers of this invention, the melt creep viscosity measured at the end of the batch is a weighted average of melt creep viscosities of the PTFE formed during the batch. For a growing particle, each incremental volume with its molecular weight contributes to the average. If, for instance, the molecular weight is increasing during the batch, each incremental volume has a higher molecular weight than the last incremental volume and the average molecular weight is always lower than that of the last volume increment. The molecular weight of a volume increment is termed the instantaneous molecular weight and the number average molecular weight is given by the expression

$$\overline{M}_n = \frac{\lim_{n \rightarrow \infty} \sum_{i=1}^n M_{ni} \Delta V}{\lim_{n \rightarrow \infty} \sum_{i=1}^n \Delta V}$$

where  $M_{ni}$  is the instantaneous molecular weight and  $\Delta V$  is a volume or weight increment. The instantaneous molecular weight for each volume increment is a value selected such that a numerically integrated solution of the above expression yields the experimentally determined average molecular weight at any point during the batch.

For the purposes of the present invention, the average molecular weight  $M_n$  of the shell is determined by the numerical integration, using at least 5 volume or weight increments beginning with and including the increment in which the  $M_{ni}$  is the highest and concluding with the end of the batch. The  $M_n$  for the core is determined similarly using at least 30 volume or weight increments beginning with the start of polymerization and ending with and including the increment in which the  $M_{ni}$  is the highest. Average melt creep viscosity is then determined using the formula stated above for the relationship of melt creep viscosity to  $M_n$ .

In accordance with the invention, the core of the particles comprises high molecular weight polytetrafluoroethylene having an

average melt creep viscosity greater than about  $1.5 \times 10^{10}$  Pa·s. The shell comprises lower molecular weight polytetrafluoroethylene or modified polytetrafluoroethylene with an average melt creep viscosity greater than  
5 about  $9 \times 10^9$  Pa·s. Preferably, the average melt creep viscosity of the polytetrafluoroethylene or modified polytetrafluoroethylene of the shell is at least  $0.1 \times 10^{10}$  Pa·s less, more preferably at least  $0.2 \times 10^{10}$  Pa·s less, than the average melt creep viscosity of polytetrafluoroethylene of the core. Most preferably, the shell of lower molecular weight  
10 polytetrafluoroethylene or modified polytetrafluoroethylene has an average melt creep viscosity of about  $9 \times 10^9$  Pa·s to about  $1.3 \times 10^{10}$  Pa·s.

In fluoropolymers in accordance with the invention, the shell comprises about 5 to about 30% by weight of the particles. Preferably, the shell comprises about 5 to about 25% by weight of the particles, most  
15 preferably, about 5 to about 20% by weight of the particles. Preferably, the shell of the particles is polytetrafluoroethylene.

Fluoropolymers in accordance with the invention have the general character of known PTFE polymers made by dispersion polymerization processes. The resins of this invention isolated from  
20 dispersion and dried are non-melt-processible. By non-melt-processible, it is meant that no melt flow is detected when tested by the standard melt viscosity determining procedure for melt-processible polymers. This test is according to ASTM D-1238-00 modified as follows: The cylinder, orifice and piston tip are made of corrosion resistant alloy, Haynes Stellite 19,  
25 made by Haynes Stellite Co. The 5.0 g sample is charged to the 9.53 mm (0.375 inch) inside diameter cylinder which is maintained at 372 °C. Five minutes after the sample is charged to the cylinder, it is extruded through a 2.10 mm (0.0825 inch diameter), 8.00 mm (0.315 inch) long square-edge orifice under a load (piston plus weight) of 5000 grams. This  
30 corresponds to a shear stress of 44.8 KPa (6.5 pounds per square inch). No melt extrudate is observed.

A fluoropolymer in accordance with the invention is fibrillating. Fine powder resin isolated from dispersion and dried can be formed into useful articles by a lubricated extrusion process known as paste extrusion.  
35 The resin is blended with a lubricant and then shaped by an extrusion process. The beading obtained is coherent and microscopic examination reveals that many particles are linked by fibrils of PTFE which have been formed despite the procedure being conducted well below the melt temperature. Thus by "fibrillating", it is meant that a lubricated resin forms



a continuous extrudate when extruded through a 1600:1 reduction die at 18.4 weight percent isoparaffin lubricant sold under the trademark Isopar® K by ExxonMobil Chemical. A further strengthening of the beading  
5 beyond the "green strength" obtained by fibrillation is accomplished by sintering after the lubricant has been volatilized.

In preferred dispersions in accordance with the invention, at least about 1.5 weight % of the fluoropolymer particles comprise substantially rod-shaped particles having a length to diameter ratio of  
10 greater than 5. By rod-shaped it is meant that the particles are elongated such that they have a length to diameter ratio of greater than five. Some of the rod-shaped particles appear to be straight and some the rod-shaped particles appear to be bent. In a preferred embodiment, about 1.5 to about 25 weight % of the fluoropolymer particles consist of substantially  
15 rod-shaped particles having a length to diameter ratio of greater than 5, more preferably at least about 1.5 to about 20 weight %, and most preferably about 2 to about 20 weight %. In a preferred embodiment of the invention, at least 50% the fluoropolymer particles of this invention are generally cylindrical having a length to diameter ratio of greater than 1.5.  
20 More preferably, at least about 90% of the fluoropolymer particles in the dispersion according to invention are generally cylindrical in shape with only a small minority of the particles being generally spherical. Preferably, The dispersion particles produced have a number average length of about 220 to about 500 nm and a number average diameter of from about 150  
25 to about 300 nm. In a preferred embodiment, the dispersion particles have a number average length of about 250 to about 500 nm and a number average diameter of about 150 to about 250. The rod-shaped dispersion particles have a number average diameter of less than about 150 nm. It has been observed, as described in the Examples of this  
30 invention, that CCT increases with particle size.

The dispersions containing rod-shaped particles in amounts in accordance with preferred forms of the invention provides high CCT to the dispersion coatings of this invention. As will be exemplified, the presence of too few rods reduces the CCT. Preferably, the number of rod-shaped  
35 particles does not exceed 25 weight % because the presence of too many rod-shaped particles is detrimental to CCT.

The presence of core-shell particles provides high shear stability of the dispersion coating compositions of this invention. The high shear stability permits these coatings to withstand forces applied by shear

generated by pumping and mixing operations. High shear stability facilitates internal recycling of coatings necessary for continuous operations for many application processes.

5           The invention provides a concentrated dispersion of non-melt-processible fluoropolymer particles in aqueous medium containing a surfactant and about 30 to about 70 weight % fluoropolymer. Preferably, the dispersion has a CCT of greater than 24 micrometers when the fluoropolymer solids content is about 60 weight % and the surfactant  
10           content is about 8 weight %. In another preferred embodiment, concentrated dispersions of this invention are characterized by a CCT of greater than 20 micrometers when the fluoropolymer solids content is about 60 weight % and the surfactant content is about 6 weight %.

          Preferably, the concentrated dispersion with about 60 weight %  
15           fluoropolymer and about 6 weight % surfactant has a gel time of greater than about 700 seconds, greater than about 800 seconds, and most preferably greater than 1000 seconds.

          In accordance with the invention, a batch polymerization process is provided for producing a non-melt-processible dispersion. The  
20           polymerization process preferably involves the steps of precharging deionized water to a stirred autoclave and precharging saturated hydrocarbon having more than 12 carbon atoms which is liquid under polymerization conditions (preferably paraffin wax) and a dispersing agent (fluorinated surfactant), preferably a perfluorinated carboxylic acid having  
25           6 to 10 carbon atoms. The hydrocarbon acts as a stabilizer in the polymerization process, preventing or retarding the formation of coagulated polymer in the agitated system. The process further involves deoxygenating, pressurizing the autoclave with TFE to predetermined level, agitating, and bringing the system to desired temperature, e.g., 60° -  
30           100°C.

          To form the core, the polymerization is carried out in a first stage during which a first amount of free radical initiator, and additional dispersing agent (fluorinated surfactant) are added to the autoclave. The first amount of initiator produces polytetrafluoroethylene having an  
35           average melt creep viscosity greater than about  $1.5 \times 10^{10}$  Pa·s. Preferably, the first amount of initiator produces polytetrafluoroethylene having an average melt creep viscosity of greater than about  $1.0 \times 10^{10}$  Pa·s before about 30% of the total tetrafluoroethylene has been polymerized (including the tetrafluoroethylene displaced from the vapor

space by the volume of polymer grown). During the first stage of the polymerization, the addition of agents providing telogenic activity is preferably minimized and most preferably, the first stage is carried out without adding telogenic agents. In preferred forms of the present invention, these conditions promote the formation of rod-shaped particles i.e., having a length to diameter ratio greater than about 5. In addition, these conditions preferably promote the formation of large amounts of generally cylindrical particles having a length to diameter ratio greater than about 1.5. The polymerization proceeds and additional TFE is added to maintain pressure. Then, during the second stage of the reaction, a second amount of free radical initiator is added with a telogenic agent and, for modified PTFE, a comonomer. The second amount of initiator produces lower molecular weight polytetrafluoroethylene or modified polytetrafluoroethylene with an average melt creep viscosity greater than about  $9 \times 10^9$  Pa·s and less than the average melt creep viscosity of polytetrafluoroethylene of the core. Preferably, the average melt creep viscosity of the polytetrafluoroethylene or modified polytetrafluoroethylene of the shell is at least  $0.1 \times 10^{10}$  Pa·s less, more preferably at least  $0.2 \times 10^{10}$  Pa·s less than the average melt creep viscosity of polytetrafluoroethylene of the core. Most preferably, the polymer produced for the shell of lower molecular weight polytetrafluoroethylene or modified polytetrafluoroethylene has an average melt creep viscosity of about  $9 \times 10^9$  Pa·s to about  $1.3 \times 10^{10}$  Pa·s. The second amount of initiator is at least about 10 times the first amount of initiator, preferably at least about 25 times the first amount, more preferably at least about 50 times the first amount, and most preferably at least about 100 times the first amount. The second amount of initiator and telogenic agent are added before about 95% of the total tetrafluoroethylene are polymerized. The second amount of initiator and telogenic agent are preferably added when at least about 70% of the total TFE has been polymerized, more preferably at least about 75% and most preferably at least about 80%.

During the first stage of the reaction, a high molecular weight core of PTFE is formed that is preferably at least about 70% of the mass of the fluoropolymer particle, more preferably at least about 75%, and most preferably at least about 80%. During the second stage of the reaction a shell of low molecular weight PTFE or modified PTFE is preferably formed that is complementarily no more than about 30% of the

mass of the fluoropolymer particle, more preferably no more than about 25% and most preferably no more than about 20%.

When the desired amount of TFE is consumed, the feeds are  
5 stopped, the reactor is vented, and the raw dispersion is discharged from the polymerization vessel. The supernatant paraffin wax is removed. The dispersion is coagulated, stabilized or concentrated depending on intended end use.

A graphic description of the process for an embodiment of this  
10 invention embodiment is illustrated in Fig. 1. The graph is a plot of the melt creep viscosity (MVC) to the  $1/3.4$  power of a preferred dispersion polymerization process of this invention. The average MVC to the  $1/3.4$  power of the growing polymer is plotted against the percentage of total tetrafluoroethylene polymerized. It is to be noted that the percentages of  
15 total TFE consumed is analogous to the fraction of particle volume or weight formed.

As stated earlier, the MVC is can be correlated with the molecular weight of the polymer. Curve A represents the average MVC to the  $1/3.4$  power of polymer at various stages in the completion of the batch  
20 polymerization. All references in this application to % completion of batch polymerization include the tetrafluoroethylene displaced from the vapor space by the volume of polymer grown. In general the molecular weight of the batch increases until a decline of the curve begins at about 88% of total polymer formation. The increase of average MVC (increase in  
25 molecular weight) illustrates the formation of a high molecular weight core of PTFE in the first stage of the polymerization. The slight decrease of average MVC (decrease in molecular weight) towards the end of the polymerization is attributable to the formation of the lower molecular shell in the second stage of the reaction. For this embodiment the average  
30 MVC values of the polymer obtainable from Curve A indicate an average MVC of about  $1.3 \times 10^{10}$  Pa·s at 30% completion; an average MVC of about  $2.1 \times 10^{10}$  Pa·s at 88% completion and an average MVC of about  $1.8 \times 10^{10}$  Pa·s at 100% completion. The maximum average MVC (maximum molecular weight) is obtained at about 88% completion just  
35 prior to the addition of telogenic agent and more initiator and shell formation. The final average MVC value at 100% completion is indicative of the high molecular weight desired for PTFE dispersions in use in order to achieve high flex life.

A more vivid illustration is represented by Curve B. Curve B is a theoretical depiction of the "instantaneous MCV" to the 1/3.4 power of polymer at various stages in the completion of the batch polymerization.

5 The instantaneous MCV, as defined earlier, shows the effect of the changing recipe conditions on the volume increment growing on the surface of a particle at that instant. The instantaneous MCV and associated instantaneous molecular weight increases until the shell portion of the batch is begun. The precipitous decline of the instantaneous  
10 MCV reflects the addition of telogenic agents and added initiator. For this embodiment, the instantaneous MCV values of the polymer obtainable from Curve B indicate an instantaneous MCV of about  $2.0 \times 10^{10}$  Pa·s at 30% completion; an instantaneous MCV of about  $3.1 \times 10^{10}$  Pa·s at 88% completion and an instantaneous MCV of about  $6.3 \times 10^9$  Pa·s at 100%  
15 completion.

The dispersing agent used in this process is preferably a fluorinated surfactant. Preferably, the dispersing agent is a perfluorinated carboxylic acid having 6-10 carbon atoms and is typically used in salt form. Suitable dispersing agents are ammonium perfluorocarboxylates,  
20 e.g., ammonium perfluorocaprylate or ammonium perfluorooctanoate.

The initiators preferably used in the process of this invention are free radical initiators. They may be those having a relatively long half-life, preferably persulfates, e.g., ammonium persulfate or potassium persulfate. To shorten the half-life of persulfate initiators, reducing agents  
25 such as ammonium bisulfite or sodium metabisulfite, with or without metal catalysis salts such as Fe (III), can be used.

In addition to the long half-life persulfate initiators preferred for this invention, small amounts of short chain dicarboxylic acids such as succinic acid or initiators that produce succinic acid such as disuccinic  
30 acid peroxide (DSP) may be also be added in order to reduce coagulum.

To produce the high molecular weight PTFE core, preferably no telogenic agent is added in the first stage of the reaction. In addition, quantities of agents with telogenic activity are minimized. In contrast, in the second stage of the reaction, such agents in addition to more initiator  
35 are added to reduce the molecular weight of that reached in the core. For the purposes of this patent application, the term telogenic agent broadly refers to any agent that will prematurely stop chain growth and includes what is commonly known as chain transfer agents. The term chain transfer implies the stopping of growth of one polymer chain and the

initiation of growth of another in that the number of growing polymer radicals remains the same and the polymerization proceeds at the same rate without the introduction of more initiator. A telogenic agent produces  
5 lower molecular weight polymer in its presence than in its absence and the number of polymer chain radicals growing either remains the same or decreases. In practice most agents, if present in sufficient quantities, tend to decrease the number of radicals and ultimately the polymerization rate. In order to maintain rate, addition of initiator with or near the time of the  
10 agent is desirable. The telogenic agents used in this invention to produce the low molecular weight shell are typically non-polar and may include hydrogen or an aliphatic hydrocarbon or halocarbon or alcohol having 1 to 20 carbon atoms, usually 1 to 8 carbon atoms, e.g., alkanes such as ethane, or chloroform or methanol. Also effective are mercaptans such as  
15 dodecylmercaptan.

In producing a shell of modified PTFE, in addition to telogenic agent, comonomer is added in the second stage of the reaction. As stated above typical comonomers include hexafluoropropylene (HFP), perfluoro(methyl vinyl ether) (PMVE), perfluoro(propyl vinyl ether) (PPVE),  
20 perfluoro(ethyl vinyl ether) (PEVE), chlorotrifluoroethylene (CTFE), and perfluorobutyl ethylene (PFBE).

Factors in the formation of rod-shaped particles include the amount of initiator present in the reaction as well as the presence or absence of telogens, comonomers and certain surfactants. High levels of  
25 initiator suppress the formation of rod-shaped particles and therefore in polymerization the dispersions of this invention low levels of initiator are desired. Likewise substances with telogenic activity and certain comonomers such as PAVE suppress the formation of rod-shaped particles and therefore their absence is desired in the formation of the  
30 polymer core in the first stage of the reaction. Other agents such as the dispersing agent must be chosen carefully as they can play a beneficial or deleterious role in increasing the fraction of rod-shaped particles. For instance, alkyl phenol ethoxylates such as Triton® X-100, available from Dow Chemical, are avoided as dispersing agents in the first stage of the  
35 polymerization as they suppress the formation of rod-shaped particles.

For greater flex life and tensile strength, PTFE coatings of high molecular weight are desirable. Since the shell of the particle is of lower molecular weight which provides shear stability, the core molecular weight is preferably as high as practicable. Conditions suited to producing a high

molecular weight core, i.e., lower initiator concentration and reagents that are free of telogenic or chain transfer activity, also produce conditions that favor large particle sizes and a selected fraction of rod-shaped particles for obtaining high CCT.

For dispersion concentration, a nonionic concentrating surfactant is added to raw dispersion and the polymer is held at a temperature above the cloud point of the nonionic surfactant. Once concentrated to about 30 to about 70 weight % fluoropolymer, and preferably about 45 to about 65 weight % fluoropolymer, the upper clear supernate is removed. Further adjustment of the final solids concentration and surfactant are made as needed. One patent illustrative of concentrating is U.S. Patent 3,037,953 to Marks and Whipple. For coagulation, such methods as coagulation by vigorous agitation, optionally with added electrolyte, or by freezing and thawing, can be used.

A nonionic surfactant commonly used in dispersion concentration is Triton® X-100, supplied by Dow Chemical. This surfactant is described as an octyl phenol ethoxylate. However, in order to achieve an environmentally clean manufacturing process while still maintaining excellent coating performance and shear stability, the preferred surfactant used in this invention comprises an alcohol ethoxylate or mixture of alcohol ethoxylates of the formula:

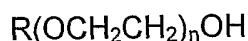

wherein R is a branched alkyl, branched alkenyl, cycloalkyl, or cycloalkenyl hydrocarbon group having 8-18 carbon atoms and n is an average value of 5 to 18. For example, the ethoxylate of this invention can be considered to be prepared from (1) a primary alcohol that is comprised of a hydrocarbon group selected from branched alkyl, branched alkenyl, cycloalkyl or cycloalkenyl or (2) a secondary or tertiary alcohol. In any event, the ethoxylate of this invention does not contain an aromatic group. The number of ethylene oxide units in the hydrophilic portion of the molecule may comprise either a broad or narrow monomodal distribution as typically supplied or a broader or bimodal distribution which may be obtained by blending.

The dispersions exemplified herein have high molecular weight and a high shear stability. The dispersions provide coatings for substrates such as metal and glass fabric. The dispersions are applied to substrates and baked to form a baked layer on the substrate. When baking temperatures are high enough, the primary dispersion particles

fuse and become a coherent mass. Coating compositions of dispersions of this invention can be used to coat fibers of glass, ceramic, polymer or metal and fibrous structures such as conveyor belts or architectural  
5 fabrics, e.g., tent material. The coatings of this invention when used to coat metal substrates have great utility in coating cooking utensils such as frying pans and other cookware as well as bakeware and small electrical household appliances such as grills and irons. Coatings of this invention can also be applied to equipment used in the chemical processing industry  
10 such as mixers, tanks and conveyors as well as rolls for printing and copying equipment.

Alternately the dispersions can be used to impregnate fibers for sealing applications and filtration fabrics. Further the dispersions of this invention can be deposited onto a support and subsequently dried,  
15 thermally coalesced, and stripped from the support to produce self-supporting films cast from the dispersion. Such cast films are suitable in lamination processes for covering substrates of metal, plastic, glass, concrete, fabric and wood.

When the dispersion is coated onto glass fabric and baked,  
20 the product can give a very high flex life making it desirable for architectural applications. The dispersion of this invention preferably has an MIT Flex Life for coated glass fabric of greater than 10,000 cycles in the warp direction or greater than 10,000 cycles in the fill direction using the test and glass fabric described below. In a more preferred  
25 embodiment, the dispersion of this invention has an MIT Flex Life for coated glass fabric of greater than 10,000 cycles in the warp direction and an MIT Flex Life for coated glass fabric of greater than 10,000 cycles in the fill direction.

The dispersion attributes provide advantages to end use  
30 applications while maintaining the economy of manufacture. The high shear stability enables processing using techniques such as curtain coating which allow higher production rates and lower manufacturing costs. The high molecular weight provides for strong, abrasion resistant PTFE coatings films that show good release characteristics. The  
35 economy of production arises from short batch times, the lack of complication of blending of various dispersions, and the lower inventory costs of maintaining less material on hand.



## **TEST METHODS**

### **Raw Dispersion Properties:**

5                Solids content of PTFE raw (as polymerized) dispersion are determined gravimetrically by evaporating a weighed aliquot of dispersion to dryness, and weighing the dried solids. Solids content is stated in weight % based on combined weights of PTFE and water. Alternately  
10               solids content can be determined by using a hydrometer to determine the specific gravity of the dispersion and then by reference to a table relating specific gravity to solids content. (The table is constructed from an algebraic expression derived from the density of water and density of as polymerized PTFE.) Raw dispersion particle size (RDPS) is measured by  
15               photon correlation spectroscopy.

### **Surfactant Content:**

                 The surfactant and solids content of stabilized dispersion are determined gravimetrically by evaporating a small weighed aliquot of dispersion to dryness following in general ASTM D-4441 but using a time  
20               and temperature such that water but not the surfactant is evaporated. This sample is then heated at 380° C to remove the surfactant and reweighed. Surfactant content is usually stated in weight % based on PTFE solids.

### **Resin Properties:**

25               Standard specific gravity (SSG) of PTFE fine powder resin is measured by the method of ASTM D-4895. If a surfactant is present, it can be removed by the extraction procedure in ASTM-D-4441 prior to determining SSG by ASTM D-4895.

30               Melt creep viscosity (MCV) is measured at 380°C by a modification of the tensile creep method disclosed in U.S. Patent 3,819,594, with the mold at room temperature, using a molding pressure of 200 kg/cm<sup>2</sup> (19.6 MPa), with the molding pressure held for 2 min, using a load (total weight suspended from the sample sliver) that varies with the  
35               MV to obtain a creep rate suitable for measurement, and waiting at least 30 min after application of the load for elastic response to be complete before selecting viscous response (creep) data for use in the calculation.

Rheometer pressure (extrusion pressure) is measured by the method of ASTM D-4895 Section 10.8 using 18.4 weight % isoparaffin

lubricant sold under the trademark Isopar® K (ExxonMobil Chemicals) and a die with 1600:1 reduction ratio.

Beading quality is determined as in U.S. Patent 3,142,665.

- 5 The quality of the extrudate is visually rated as "F" for discontinuous and from 0 to 10 for continuous extrudate, i.e., from very poor to excellent regularity and freedom from flaws.

#### **Copolymer Composition:**

- 10 Comonomer content of the modified PTFE resins is determined by Fourier transform infrared spectroscopy using the method disclosed in U.S. Patent 4,837,267. For PPVE-modified PTFE, a multiplicative factor of 0.97 derived from the calibration curve is used to convert the ratio of the absorbance at  $995\text{ cm}^{-1}$  to that at  $2365\text{ cm}^{-1}$  to PPVE content in weight %.

15

#### **Thermal Concentration Procedure:**

- In order to determine both critical cracking thickness and shear stability, the raw dispersion as polymerized (approximately 45 % solids in the examples of this invention) is concentrated. The specific gravity of the raw dispersion is measured. From the relationship between specific gravity and % solids, the weight of water and PTFE solids in one kilogram of dispersion is calculated. 1.0 milliliter of a 10% by weight solution of citric acid in water is added to one kilogram of the raw dispersion. The dispersion is gently stirred to mix the citric acid. Next 5 milliliters of concentrated ammonium hydroxide (28%) is added followed by stirring. A non-ionic surfactant is then added. The non-ionic surfactant used in the examples of this invention is Triton® X-100, supplied by Dow Chemical, unless otherwise specified. This surfactant is described as an octyl phenol ethoxylate. The neat surfactant is a liquid at room temperature and has a viscosity of 240 cps. The amount used is 6.0% or 8.0% based on the weight on the water present in the one kilogram sample. The dispersion is heated to approximately 40°C and then stirred to disperse the surfactant. The dispersion is covered with a piece of aluminum foil and heated to 80°C. The dispersion is allowed to remain at 80°C until concentration is complete, usually one hour. The dispersion is allowed to cool to room temperature and the upper clear supernate phase is removed with a water aspirator. The concentrated lower phase is stirred and the % solids and % surfactant determined by the methods described above. The % solids and

% surfactant are then adjusted to the desired levels, usually 60 % solids and 6.0% or 8.0% surfactant based on the weight of the PTFE solids.

5     **Critical Cracking Test Procedure (CCT):**

          The CCT test procedure used in the examples is a procedure to test the maximum film thickness that is obtained by coating a PTFE dispersion on a glass substrate. Dispersions are applied to plates by using Meyer rods and Fixed Path applicators, both available from Paul  
10   Gardner and Company of Pompano Beach Florida.

          Glass plates (8 in x 12 in) are individually identified and reused during testing. If a pattern of unusual results is detected from a particular plate it is noted as anomalous. A new plate is conditioned by use of standard dispersion, Teflon® T-30 from the DuPont Company, Wilmington  
15   Delaware using a #10 Meyer rod and completing the procedure described below. After a plate has been used, it is scraped with a straight blade razor, rinsed with water, and wiped dry for reuse.

          To determine the final CCT, an approximation of the CCT range is used. That approximation may be based on prior knowledge or  
20   determined preliminarily by use of fixed path applicators of 1, 2, 3, and 4 mils.

          The following table gives the average finished film weight obtained by coating a plate with Meyer Rods and Fixed Path Applicators (both purchased from Paul Gardner and Company) using 60 weight %  
25   solids stabilized dispersion as a standard.

**Table 1**

<b>Meyer Rod</b>	<b>Fixed Path (mil)</b>	<b>Applicator Film Weight Average (mg/inch<sup>2</sup>)</b>
#8	1	7.41
		8.1
#10		10.5
#12		13
#14		14.2
#16	2	16
		16.6
#18		17.8
#20		19.7
	3	24.5
	4	33.4
#24		35.7
	5	43.7
#30		46
	6	54

5

- From the approximate range known or determined for the dispersion films, filtered dispersion (using a 5 micron syringe filter or other similar sized filter) is applied to identified glass plates using the appropriate Meyer Rods and Fixed Path applicators. Two passes of dispersion are applied horizontally across the top of the plate, approximately 2-3 inches from the top, and drawn down with either the Meyer rod or the Fixed Path applicator at as constant a rate as possible, approximately 1.5-2 seconds/plate. The plates are dried for 4 minutes at 100°C to remove water and baked for 9 minutes at 380°C to sintering.
- The plates are removed from the oven and allowed to stand until they reach room temperature. After cooling, each plate in the sequence of thinner to thicker is held up to a light and examined for five seconds to determine the presence of cracks. The first cracked film is identified. A cracked film resembles tiny whiskers. Using a straight blade razor and a template, 2 one square inch specimens are scribed from each of the last uncracked and first cracked film to produce 4 test specimens. Using a tweezers, the specimens are transferred to an analytical balance and weighed. The weight of the 4 test specimens is averaged and multiplied by a factor of 0.737 to give the final CCT in micrometers.

The derivation of 0.737 micrometers/g factor is shown below by solving for thickness.

- 5            Volume =  $L \times W \times T$   
                $T = CCT$   
                $V = \# \text{ mg of film measured} / \text{specific gravity of film}$   
               Spec. gravity assumed =  $2.16 \text{ g/mL} = 2.16 \times 10^{-9} \text{ mg/cubic}$   
               micrometers  
 10             $L = 2.54 \times 10^4 \text{ micrometers}$   
                $W = 2.54 \times 10^4 \text{ micrometers}$

#### **Shear Stability:**

- The shear stability of concentrated dispersions is determined  
 15 by a gel time test. The dispersion is concentrated as described above and  
               200 ml of dispersion is placed in a Waring commercial explosion resistant  
               blender (Model 707SB, one quart size, 2 speed, air requirements – 10  
               scfm @ 10 psi, available from Waring of New Hartford, Connecticut) and  
               stirred at the highest speed until the dispersion gels. The gel time is  
 20 recorded in seconds. The test is terminated after 30 minutes if the  
               dispersion does not gel. Between gel time tests the blender is  
               disassembled and thoroughly cleaned.

#### **Particle Morphology and Distribution:**

- 25            Dispersion images are obtained with a Hitachi S-4700 field  
               emission scanning electron microscope at 700 volts accelerating voltage.  
               Samples are prepared by 1000 fold aqueous dilution of dispersion. One  
               drop of diluted dispersion is placed on a piece of polished silicon wafer,  
               water evaporated, and then slowly coated with 2 nanometers of iridium  
 30 over a 15 minute period using VCRGroup IBS/TM2005 Ion Beam  
               Sputterer. Images are visually inspected and particles are hand counted.  
               Counted particles are modeled as cylinders whose height is the long axis  
               and whose diameter is the short axis. Particle dimensions are measured  
               with a ruler in mm and converted to nm using the scale indicated in the  
 35 SEM image.

#### **MIT Flex Life:**

- The test method is a modification of ASTM D-2176, the  
               standard test method for folding endurance of paper by the MIT tester.  
 40            The test is adapted to determine the flex life of dispersion coated glass  
               fabric. The test shows the ability of a fabric to withstand repeated

bending, folding and creasing. Dispersions are coated onto a roll of plain woven base fabric of glass yarn: warp - EC3 408 tex (34 x 4 x 3), 8.1 ends/cm; fill - EC3 408 tex (34 x 4 x 3), 7.5 ends/cm. The fabric has a weight of about 650 g/m<sup>3</sup> and a thickness of about 0.027 inch (0.68 mm). (In the designation EC3, E indicates electrical grade glass and C3 indicates continuous filament yarn having a filament diameter of 3 micrometers.) The base fabric is available from Fibertech Company located Jubail Industrial City, Saudi Arabia as C1028 raw fabric. The fabric can also be obtained from Saint Gobain located in Merrimack, NH. The base fabric is immersion coated to a coating weight of 1500g/m<sup>2</sup>. The coated fabric is dried at a temperature of 200° F (93°C) and then baked to sintering at a temperature of 750° F (399°C).

Samples of coated glass fabric (1/2 inch x 5 inch, 1.27 cm x 12.5 cm) are tested using the standard MIT folding endurance tester described in ASTM D-2176 with modifications as herein described. The standard MIT Flex Tester, folding endurance test apparatus is available from Tinius Olsen, Testing Machine Co. of Willow Grove Pa. The test apparatus is provided with a # 8 spring and a 5 lb. load is applied to the spring.

Tests are conducted in both the warp direction (machine direction) of the fabric and in the fill direction (cross machine direction) of the fabric. The results of nine tests are averaged. The test results indicate the number of double folds required to break a sample piece of fabric.

#### **Peel Strength:**

The strength of the bond is measured in both the machine direction and the cross-machine direction between two substrates of dispersion coated glass fabric having an interlayer of Teflon<sup>®</sup> FEP film fused together by heat and pressure. The bonded laminate, when cool, is pulled apart at a 180° peel using a tensile Testing Machine, Constant Rate of Extension, Instron Model No. 4532 (Instron Corporation, Canton, MA) operated at 50 ± 3mm/min (2.0 ± 0.1 in./min) as described in ASTM - D4851 (Adhesion of Coating to Fabric Test). The test results are reported as 0.2N/cm (0.1lbf/in. of width). The first inch of bonded sample separation recorded is disregarded. The peel strength is the average of the 5 highest and the 5 lowest peaks in the next 3 inches of sample separation.

### **EXAMPLES**

Unless otherwise specified, solution concentrations are stated  
5 in weight % based on combined weights of solute and solvent water.

#### **Example 1**

This Example illustrates the polymerization of TFE to make  
fluoropolymer particles of this invention having a high molecular weight  
10 core of PTFE with a low molecular weight shell of PTFE. A polykettle  
having a horizontal agitator and a water capacity of 240 parts by weight is  
charged with 123.5 parts of demineralized water and 5.82 parts of a  
paraffin wax supplied by Exxon. Into the evacuated polykettle are  
charged, 3.24 parts of a solution containing .0616 parts of ammonium  
15 perfluorooctanoate. The contents of the polykettle are agitated at 50 rpm.  
The temperature is increased to 90 C. TFE is then added until the  
pressure is 2.72 MPa. Then 1.29 parts of a fresh initiator solution of .01  
parts of disuccinyl peroxide (DSP) and .00005 parts of ammonium  
persulfate (APS) per part of water are added at the rate of .129 part/min.  
20 Once the pressure has declined by .1 MPa, the batch is considered to  
have kicked off. TFE is added at a rate sufficient to maintain the pressure  
at 2.72 MPa. Once 8.81 parts of TFE have reacted from the kick off, 6.47  
parts of a 2.46 weight % of ammonium perfluorooctonate solution is added  
at a rate of 0.324 parts per minute. After 88.1 parts of TFE have been  
25 added following initial pressurizing with TFE, an additional 3.24 parts of a  
solution of .005 parts of APS and .06 parts methanol per part of water. Is  
added at the rate of .647 part/min. After 96.9 parts of TFE have been  
added, the TFE feed is stopped and the polykettle pressure is allowed to  
decrease to .79 MPa before agitation ceases. The time from kickoff to the  
30 second initiator addition is 68 minutes and the time to the cessation of  
agitation is 87 minutes. Solids content of the raw dispersion is 45.8 weight  
% and the average RDPS is 263 nm. The typical particle shape of the raw  
dispersion particles can be described as cylindrical with rounded ends.  
Only a small minority of the particles are spherical. Or, as is possible, the  
35 particle is disposed on end so that apparent appearance is spherical. A  
hand count of 230 particles of an SEM image of samples obtained from  
the raw dispersion show the distribution of long and short axis. Some  
particles have a small axis of less than 100 nm but a long axis 5 to 20  
times as large and can be described as rod-shaped. Those particles

whose ratio of axes is greater than 5 comprise 10% by number of the particles counted. If the counted particles are modeled as cylinders whose height is the long axis and whose diameter is the short axis the weight percent of these particle is 2.8%. By hand measurement, the rod-shaped particles have average dimensions of 900 nm of length and 68 nm in diameter. The average length of all particles is 413 nm and the average diameter is 183 nm. The average melt creep viscosity of the core of the resin particles is  $2.13 \times 10^{10}$  Pa·s and the average melt creep viscosity of the shell of the resin particles is  $9.3 \times 10^9$  Pa·s. The core comprises 88.3% by weight of the particles, the shell comprising 11.7% by weight. The PTFE resin obtained has an SSG of 2.1917 and a melt creep viscosity of  $19.5 \times 10^9$  Pa·s. The concentrated dispersion of 6 weight % Triton® has a CCT of 29.1 micrometers and a gel time of 991 seconds. At 8 weight % Triton® the CCT is improved to 42.5 micrometers.

### **Example 2**

The same procedure and essentially identical amounts of ingredients are used as in Example 1 except that the concentration of the ammonium perfluorooctanoate originally charged is increased to .1 part per part of water and the pumped ammonium perfluorooctanoate solution is reduced in concentration to 1 weight %. The solids content of the raw dispersion is found to be 45.5% and the RDPS is found to be 268 nm. A hand measurement of 328 particles from a SEM image shows pills and rod-shaped particles of average length of 325 and diameter 195. The particles whose length is greater than 5 times the diameter have an average length of 770 nm and diameter of 78 nm. The fraction of rod-shaped particles comprises 4.9% and by weight assuming cylindrical geometry is 1.9%. The PTFE resin obtained has an SSG of 2.2217. The dry resin is a free flowing powder. The resin is paste extruded at a reduction ratio of 1600:1 to give a continuous extrudate and an extrusion pressure of 29.4 MPa. The beading quality is visually rated as 2. The concentrated dispersion containing 6 weight % Triton® has a CCT of 23.9 micrometers and a gel time of greater than 1800 seconds. At 8 weight % Triton® the CCT improves to 42.3 micrometers.

### **Example 3**

The same procedures and essentially identical amounts of ingredients are used as in Example 2 except that the concentration of the



ammonium perfluorooctanoate originally charged is decreased to .08 parts per part of water and the pumped ammonium perfluorooctanoate is increased in concentration to 2 weight %. The solids content of the raw dispersion is found to be 45.3% and the RDPS is found to be 283 nm. The PTFE resin obtained has an SSG of 2.209. The concentrated dispersion containing 6 weight % Triton® has a CCT of 22.9 micrometers and a gel time of greater than 1800 seconds. At 8 weight % Triton® the CCT improves to 34.5 micrometers.

#### **Example 4**

This Example illustrates the polymerization of TFE to make fluoropolymer particles of this invention having a high molecular weight core of PTFE with a low molecular weight shell of modified PTFE. Dispersions with high shear stability and good CCT's are produced. The same procedures and essentially identical amounts of ingredients are used as in Example 1 except that at the same time, in addition to the second initiator, .097 parts of PPVE are added at a rate of .097 parts/min. The solids content of the raw dispersion is found to be 45.5 weight % and the RDPS is found to be 260 nm. A hand count of 92 particles of an Fig. 5 a SEM image finds 5.4% to be rod-shaped particles which comprise 14.6 weight % by weight of the sample using cylindrical geometry. The average length of the rod-shaped particles is 1242 nm and the diameter 125 nm. The average length of all particles is 308 nm and diameter of 177 nm. The PTFE resin obtained has a SSG of 2.1889, a melt creep viscosity of  $14.0 \times 10^9$  Pa·s and a PPVE content of 0.025 weight % PPVE. The concentrated dispersion containing 6 weight % Triton® has a CCT of 21.6 micrometers and a gel time of 1380 seconds. The CCT at 8 weight % Triton® is found to be 21 micrometers.

#### **Example 5**

This Example illustrates fluoropolymer particles having a high molecular weight core of PTFE with a low molecular weight shell of PTFE. concentrated in a preferred surfactant of an alcohol ethoxylate made from a branched primary alcohol surfactant. A dispersion is prepared according to the procedure of Example 1 with the exception that the raw dispersion is thermally concentrated using Novel II TDA 9.4 available from Condea Vista Corporation. The neat surfactant is a liquid at room temperature and has a viscosity of 100 cps. After adjusting the solids to

60% and the surfactant to 6% based on PTFE solids, a gel time of 1597 seconds is measured.

### 5 Example 6

This Example illustrates the performance properties of the dispersions of this invention when used for coatings and laminate structures in architectural applications. The example illustrates that the dispersions of this invention have outstanding performance properties associated with high molecular weight PTFE dispersions when compared to commercially available PTFE dispersion.

A core/shell dispersion is prepared according to the procedure described in Example 1 with the exception that twice the amount of disuccinyl peroxide (DSP) specified in Example 1 is used. A second dispersion is prepared using commercially available PTFE resin dispersion, Teflon<sup>®</sup> 30 available from E. I. du Pont de Nemours and Company of Wilmington, Delaware containing 60% PTFE solids and 6% Triton X-100 (Dow Chemical) based on PTFE solids.

#### MIT Flex Life

Each of the dispersions is used to coat glass fabric for the MIT Flex Life Test described above. Results are reported in Table 2.

**Table 2 – MIT Flex Life**

<u>Dispersion</u>	<u>Warp Direction (cycles)</u>	<u>Fill Direction (cycles)</u>
Core/shell	17,200	21,400
Teflon <sup>®</sup> 30	6,700	7,230

25

Peel Strength Test - Two rectangular pieces of coated fabric as prepared for the MIT Flex Life test (7 x 8 inches  $\pm$  1/8 inch) (17.8 cm x 20.3 cm  $\pm$  0.32 cm) each with the 8 inch (20.3 cm) dimension parallel to the warp direction (machine direction) are fused together face to back using Teflon<sup>®</sup> FEP film (8 1/4 x 7 1/4  $\pm$  1/8 inch, 0.005-inch thick) (21 cm x 18.4 cm  $\pm$  0.32 cm, 0.013 cm thick). Teflon<sup>®</sup> FEP is available from E. I. du Pont de Nemours and Company of Wilmington, Delaware. The two pieces of fabric are pressed together at 360°C for 5 minutes at 245 psi (1.69 MPa). The bonded laminate, when cool, is pulled apart at a 180° peel using a

35

constant rate of extension testing machine as described above. Results reported in Table 3 are the average of five laminate samples.

5

**Table 3 - Peel Strength**

<u>Dispersion</u>	lbf/inch (N/cm)
Core/shell	25.4 (44.5)
Teflon <sup>®</sup> 30	21.2 (37.1)

**What is claimed is:**

1. A dispersion comprising non-melt-processible fluoropolymer particles having an SSG of less than about 2.225 in aqueous medium,  
5 said fluoropolymer particles comprising a core of high molecular weight polytetrafluoroethylene having an average melt creep viscosity greater than about  $1.5 \times 10^{10}$  Pa·s and a shell of lower molecular weight polytetrafluoroethylene or modified polytetrafluoroethylene, said shell having an average melt creep viscosity greater than about  $9 \times 10^9$  Pa·s  
10 and comprising about 5 to about 30% by weight of said particles, said fluoropolymer being fibrillating.
2. The dispersion of claim 1 wherein the average melt creep viscosity of the polytetrafluoroethylene or modified polytetrafluoroethylene of said shell is at least  $0.1 \times 10^{10}$  Pa·s less than the average melt creep  
15 viscosity of polytetrafluoroethylene of said core.
3. The dispersion of claim 1 wherein the average melt creep viscosity of the polytetrafluoroethylene or modified polytetrafluoroethylene of said shell is at least  $0.2 \times 10^{10}$  Pa·s less than the average melt creep viscosity of polytetrafluoroethylene of said core.
- 20 4. The dispersion of claim 1 wherein said shell of lower molecular weight polytetrafluoroethylene or modified polytetrafluoroethylene has an average melt creep viscosity of about  $9 \times 10^9$  Pa·s to about  $1.3 \times 10^{10}$  Pa·s.
5. The dispersion of claim 1 wherein said shell of said particles  
25 is polytetrafluoroethylene.
6. The dispersion of claim 1 wherein said particles have a number average particle size of about 250 to about 300 nm.
7. The dispersion of claim 1 having a gel time greater than about 700 seconds at about 60 weight % fluoropolymer and at about 6  
30 weight % surfactant.
8. The dispersion of claim 1 wherein said fluoropolymer has a melt creep viscosity greater than about  $1.4 \times 10^{10}$  Pa·s.
9. The dispersion of claim 1 wherein said shell comprises about 5 to about 25% by weight of said particles.
- 35 10. The dispersion of claim 1 wherein said shell comprises about 5 to about 20% by weight of said particles.
11. The dispersion of claim 1 having an MIT Flex Life for coated glass fabric of greater than 10,000 cycles in the warp direction.

12. The dispersion of claim 1 having an MIT Flex Life for coated glass fabric of greater than 10,000 cycles in the fill direction.

13. The dispersion of claim 1 having an MIT Flex Life for coated  
5 glass fabric of greater than 10,000 cycles in the warp and an MIT Flex Life for coated glass fabric of greater than 10,000 cycles in the fill direction.

14. A non-melt-processible fluoropolymer powder obtained by coagulating and drying the aqueous dispersion of claim 1.

15. A coating composition comprising a concentrated dispersion  
10 of non-melt-processible fluoropolymer particles having an SSG of less than 2.225 in aqueous medium containing a surfactant, said dispersion containing about 30 to about 70 weight % fluoropolymer, said fluoropolymer particles comprising a core of fibrillatable high molecular weight polytetrafluoroethylene having an average melt creep viscosity  
15 greater than about  $1.5 \times 10^{10}$  Pa·s and a shell of lower molecular weight fibrillatable polytetrafluoroethylene or modified polytetrafluoroethylene, said shell having an average melt creep viscosity greater than about  $9 \times 10^9$  Pa·s and comprising about 5 to about 30% by weight of said particles, said fluoropolymer being fibrillating.

20 16. The coating composition of claim 15 wherein the average melt creep viscosity of the polytetrafluoroethylene or modified polytetrafluoroethylene of said shell is at least  $0.1 \times 10^{10}$  Pa·s less than the average melt creep viscosity of polytetrafluoroethylene of said core.

25 17. The coating composition of claim 15 wherein the average melt creep viscosity of the polytetrafluoroethylene or modified polytetrafluoroethylene of said shell is at least  $0.2 \times 10^{10}$  Pa·s less than the average melt creep viscosity of polytetrafluoroethylene of said core.

30 18. The coating composition of claim 15 wherein said shell of lower molecular weight polytetrafluoroethylene or modified polytetrafluoroethylene has an average melt creep viscosity of about  $9 \times 10^9$  Pa·s to about  $1.3 \times 10^{10}$  Pa·s.

19. The coating composition of claim 15 wherein said shell of said particles is polytetrafluoroethylene.

35 20. The coating composition of claim 15 wherein said particles have a number average particle size of about 250 to about 300 nm.

21. The coating composition of claim 15 having a gel time of greater than about 700 seconds at about 60 weight % fluoropolymer and about 6 weight % surfactant.

22. The coating composition of claim 15 wherein said fluoropolymer particles have a melt creep viscosity greater than about  $1.4 \times 10^{10}$  Pa·s.
- 5        23. The coating composition of claim 15 wherein said shell comprises about 5 to about 25% by weight of said particles.
24. The coating composition of claim 15 wherein said shell comprises about 5 to about 20% by weight of said particles.
- 10       25. The coating composition of claim 15 in the form of a baked layer.
26. A substrate coated with the composition of claim 25.
27. The substrate of claim 26 wherein the substrate is metal.
28. The substrate of claim 26 wherein the substrate is glass fabric.
- 15       29. A self-supporting film cast from the dispersion of claim 1.
30. A batch process for producing non-melt-processible fluoropolymer dispersion comprising polymerizing tetrafluoroethylene in an aqueous medium in the presence a dispersing agent to produce fluoropolymer having an SSG of less than 2.225, said polymerizing being
- 20       carried out in first stage during which a first amount of free radical initiator is added and second stage during which a second amount free radical initiator and a telogenic agent are added, said first amount of initiator producing polytetrafluoroethylene having an average melt creep viscosity greater than about  $1.5 \times 10^{10}$  Pa·s, and said second amount of initiator
- 25       being at least about 10 times said first amount and being added before about 95% of the total tetrafluoroethylene has been polymerized, said second amount of initiator producing polytetrafluoroethylene or modified polytetrafluoroethylene having an average melt creep viscosity greater than about  $9 \times 10^9$  Pa·s and less than the average melt creep viscosity of
- 30       the polytetrafluoroethylene of said core.
31. The process of claim 30 wherein said second amount of initiator produces polytetrafluoroethylene or modified polytetrafluoroethylene having an average melt creep viscosity at least  $0.1 \times 10^{10}$  Pa·s less than the average melt creep viscosity of the
- 35       polytetrafluoroethylene produced during said first stage.
32. The process of claim 30 wherein said second amount of initiator produces polytetrafluoroethylene or modified polytetrafluoroethylene having an average melt creep viscosity at least 0.2

x 10<sup>10</sup> Pa·s less than the average melt creep viscosity of the polytetrafluoroethylene produced during said first stage.

33. The process of claim 30 wherein said second amount of  
5 initiator produces polytetrafluoroethylene or modified  
polytetrafluoroethylene having an average melt creep viscosity of about 9  
x 10<sup>9</sup> Pa·s to about 1.3 x 10<sup>10</sup> Pa·s.

34. The process of claim 30 wherein said first amount of initiator  
10 produces polytetrafluoroethylene having an average melt creep viscosity  
of greater than about 1.0 x 10<sup>10</sup> Pa·s before about 30% of the total  
tetrafluoroethylene has been polymerized.

35. The process of claim 30 wherein said fluoropolymer produced  
is fibrillating.

36. The process of claim 30 wherein polymerizing in said second  
15 stage produces polytetrafluoroethylene.

37. The process of claim 30 wherein said second amount of  
initiator and said telogenic agent are added when at least about 70% of  
the total tetrafluoroethylene has been polymerized.

38. The process of claim 30 wherein said second amount of  
20 initiator and said telogenic agent are added when at least about 75% of  
the total tetrafluoroethylene has been polymerized.

39. The process of claim 30 wherein said second amount of  
initiator and said telogenic agent are added when at least about 80% of  
the total tetrafluoroethylene has been polymerized.

40. The process of claim 30 wherein said polymerizing in said  
25 first stage is carried out without adding telogenic agent.

41. The process of claim 30 wherein said dispersing agent  
comprises a perfluorinated carboxylic acid containing 6 to 10 carbon  
atoms.

42. The process of claim 30 wherein said second amount of  
30 initiator is at least about 25 times the said first amount.

43. The process of claim 30 wherein said second amount of  
initiator is at least about 50 times the said first amount.

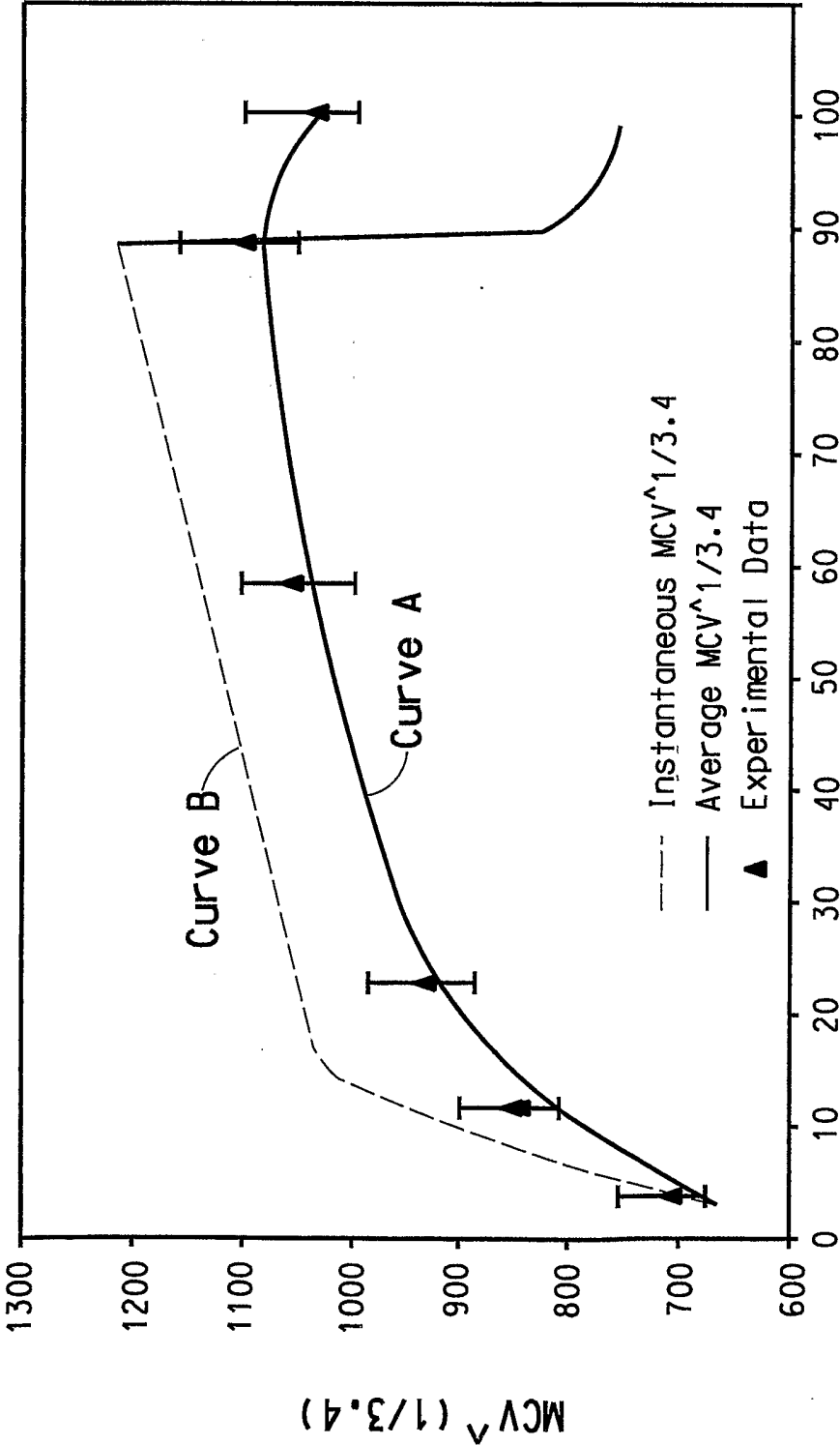

Percent Batch Completion

FIG. 1



## INTERNATIONAL SEARCH REPORT

International Application No

PCT/US 02/09018

## A. CLASSIFICATION OF SUBJECT MATTER

IPC 7 C08F259/08

According to International Patent Classification (IPC) or to both national classification and IPC

## B. FIELDS SEARCHED

Minimum documentation searched (classification system followed by classification symbols)

IPC 7 C08F

Documentation searched other than minimum documentation to the extent that such documents are included in the fields searched

Electronic data base consulted during the international search (name of data base and, where practical, search terms used)

EPO-Internal, WPI Data, PAJ

## C. DOCUMENTS CONSIDERED TO BE RELEVANT

Category *	Citation of document, with indication, where appropriate, of the relevant passages	Relevant to claim No.
X	EP 0 692 504 A (HOECHST AG) 17 January 1996 (1996-01-17) the whole document ---	1-43
X	EP 0 322 877 A (DU PONT) 5 July 1989 (1989-07-05) the whole document ---	1-43
X	US 4 837 267 A (MALHOTRA SATISH C) 6 June 1989 (1989-06-06) the whole document ---	1-43
A	US 5 707 763 A (SHIMIZU TETSUO ET AL) 13 January 1998 (1998-01-13) cited in the application the whole document --- -/--	1-43

☒ Further documents are listed in the continuation of box C.☒ Patent family members are listed in annex.

## \* Special categories of cited documents :

\*A\* document defining the general state of the art which is not considered to be of particular relevance

\*E\* earlier document but published on or after the international filing date

\*L\* document which may throw doubts on priority claim(s) or which is cited to establish the publication date of another citation or other special reason (as specified)

\*O\* document referring to an oral disclosure, use, exhibition or other means

\*P\* document published prior to the international filing date but later than the priority date claimed

\*T\* later document published after the international filing date or priority date and not in conflict with the application but cited to understand the principle or theory underlying the invention

\*X\* document of particular relevance; the claimed invention cannot be considered novel or cannot be considered to involve an inventive step when the document is taken alone

\*Y\* document of particular relevance; the claimed invention cannot be considered to involve an inventive step when the document is combined with one or more other such documents, such combination being obvious to a person skilled in the art.

\*&amp;\* document member of the same patent family

Date of the actual completion of the international search

24 June 2002

Date of mailing of the international search report

01/07/2002

Name and mailing address of the ISA

European Patent Office, P.B. 5818 Patentlaan 2  
NL - 2280 HV Rijswijk  
Tel. (+31-70) 340-2040, Tx. 31 651 epo nl,  
Fax: (+31-70) 340-3016

Authorized officer

Van Golde, L

## INTERNATIONAL SEARCH REPORT

International Application No

PCT/US 02/09018

## C.(Continuation) DOCUMENTS CONSIDERED TO BE RELEVANT

Category *	Citation of document, with indication, where appropriate, of the relevant passages	Relevant to claim No.
A	US 5 324 785 A (NODA YOSHIHISA ET AL) 28 June 1994 (1994-06-28) cited in the application the whole document -----	1-43

## INTERNATIONAL SEARCH REPORT

Information on patent family members

International Application No

PCT/US 02/09018

Patent document cited in search report		Publication date	Patent family member(s)	Publication date
EP 0692504	A	17-01-1996	DE 4424466 A1	18-01-1996
			CA 2153622 A1	13-01-1996
			CN 1121929 A	08-05-1996
			DE 59501479 D1	02-04-1998
			EP 0692504 A1	17-01-1996
			JP 8100033 A	16-04-1996
			US 5506281 A	09-04-1996
			ZA 9505737 A	21-02-1996
EP 0322877	A	05-07-1989	US 4879362 A	07-11-1989
			US 4904726 A	27-02-1990
			AT 102224 T	15-03-1994
			CA 1339337 A1	19-08-1997
			DE 3888146 D1	07-04-1994
			DE 3888146 T2	01-06-1994
			EP 0322877 A2	05-07-1989
			JP 1247408 A	03-10-1989
			JP 2840635 B2	24-12-1998
			JP 5279579 A	26-10-1993
			JP 7078170 B	23-08-1995
			US 4952636 A	28-08-1990
			US 4952630 A	28-08-1990
US 4837267	A	06-06-1989	DE 3909255 A1	05-10-1989
			GB 2216893 A , B	18-10-1989
			JP 1278506 A	08-11-1989
			JP 1726602 C	19-01-1993
			JP 4015247 B	17-03-1992
US 5707763	A	13-01-1998	CA 2179392 A1	02-05-1996
			CN 1137284 A	04-12-1996
			DE 69520426 D1	26-04-2001
			DE 69520426 T2	18-10-2001
			EP 0735093 A1	02-10-1996
			WO 9612764 A1	02-05-1996
			KR 201056 B1	15-06-1999
US 5324785	A	28-06-1994	JP 3000654 B2	17-01-2000
			JP 4154842 A	27-05-1992
			DE 69125448 D1	07-05-1997
			DE 69125448 T2	14-08-1997
			EP 0481509 A2	22-04-1992